9 PARTS—98 PAGES

Part 1—News. Part 2—Society. Part 3—Sports. Part 4—Editorials. Part 5—Telegrams. Part 6—Autos. Part 7—Finance. Part 8—Want Ads. Part 9—Color Section. Part 10—Rotogravure. Part 11—Rotogravure. Part 12—Homebuilding Hints.

The Chicago Sunday Tribune.

THE WORLD'S GREATEST NEWSPAPER

FINAL EDITION

VOLUME LXXVI.—NO. [illegible]

[COPYRIGHT, 1917, BY THE TRIBUNE COMPANY.]

SEPTEMBER 30, 1917.

A * PRICE FIVE CENTS IN CHICAGO AND SUBURBS. ELSEWHERE EIGHT CENTS.

EXCESS WAR PROFITS ARE HIT FOR A BILLION

TRIAL TO OUST LA FOLLETTE UP TO COMMITTEE

Senate Gets Charge of Disloyalty of Wisconsin Man.

BY ARTHUR SEARS HENNING.

Washington, D. C., Sept. 29.—[Special.]—The movement for the expulsion of Robert M. La Follette from the United States senate for disloyalty is now in the hands of the senate committee on privileges and elections. Senator Pomerene of Ohio is chairman of that committee.

There will be a meeting of the committee next week to consider the petition for La Follette's expulsion, filed by the Minnesota committee on public safety, headed by Gov. Burnquist, and to decide whether the charges and the available proof warrant the institution of proceedings.

If the committee should decide that expulsion is warranted Chairman Pomerene, according to the plan now favored, would be instructed to introduce a resolution providing for the removal of La Follette from his office. The resolution then would be referred to the committee on privileges and elections, which would proceed to try the accused senator and report its verdict to the senate.

GIVING AID TO THE ENEMY.

La Follette's expulsion was formally moved in the senate today on the ground that he is a "teacher of disloyalty and sedition, giving aid and comfort to our enemies and hindering the government in the conduct of the war."

The petition accusing La Follette was presented in the senate shortly after the body convened by Senator Kellogg of Minnesota, who is identified, as La Follette has been, with the progressive wing of the Republican party.

CONFERS WITH MARSHALL.

The formal presentation of the expulsion petition followed a conference attended by Vice President Marshall, Senator Kellogg, Senator Martin, the Democratic leader, and Senator Pomerene, chairman of the committee on privileges and elections.

The charge upon which the Minnesota body bases its position is that La Follette in his speech to the Nonpartisan league convention in St. Paul on Sept. 20 uttered disloyal opinions which "have already served to create treasonable sentiment in the state of Minnesota and, being spread through the public press, can have no other effect than to weaken the support of the government in carrying on the war."

SIGNED BY STATE OFFICIALS.

The petition was signed by the following officers of the Minnesota public safety commission:

J. A. A. Burnquist, governor ex-officio, chairman.

Lyndon A. Smith, attorney general ex-officio.

C. W. Ames, St. Paul.
Jos. Lind, Minneapolis.
John F. Meyer, Minneapolis.
C. H. Marsh, Litchfield.
A. G. Wales, Duluth.
John S. Farnes, secretary.

THE OUSTER PETITION.

The petition follows:

"Whereas, Senator Robert M. La Follette has made an address of a disloyal and seditious nature at a public meeting before a large audience at the Nonpartisan league convention in St. Paul on the 20th of September;

"Whereas, The utterances of Senator La Follette, with all the prestige of his office as a senator from the United States, made under protection of a guarantee of the president of the Nonpartisan league that no disloyal expressions would be permitted during the alleged conference between producers and consumers on the high cost of living, have already served to create treasonable sentiment in the state of Minnesota, and, being spread through the public press, can have no other effect than to weaken the support of the government in carrying on the war; be it hereby

"Resolved, That the Minnesota Committee of Public Safety respectfully petition the senate of the United States to institute proceedings looking to the expulsion of the said Robert M. La Follette from the senate as a teacher of disloyalty and sedition, giving aid and comfort to our enemies and hindering the government in the conduct of the war. Be it further

"Resolved, That copies of this resolu-

(Continued on page 4, column 4.)

EXTRA

AIRMEN FIGHT HOUR'S BATTLE OVER LONDON

Germans Make New Attacks and Meet Hot Fire.

LONDON, Sept. 29.—Hostile airplanes raided London again tonight. Several attacks on the city were made.

The raiders were met by a heavy barrage from anti-aircraft guns.

Large numbers of British flyers also attacked them with their machine guns.

The battles over London lasted more than an hour.

Police Sound Warning.

An official communication from the home office on the latest raids says:

"Hostile airplanes crossed the coasts of Kent and Essex in groups between 8 and 9 o'clock. Several attacks were made upon London and some bombs were dropped in the northeast and southeastern districts. Bombs were also dropped at various places in Kent and Essex. No reports of casualties have yet been received."

London's warning of an impending raid was given quickly by policemen riding through the streets with "take cover" signs on their breasts, and every one hurried to shelter.

Bombs Begin to Fall.

Soon the distant roar of guns was heard. Then the explosions of guns and the crack of shrapnel bursting in the air came nearer. The flash of the bursting shells in the night was incessant. From all directions the defense guns boomed.

Mingled with the sound of the guns the whirring of Gothas was heard overhead. Bombs began to drop, as could be told by their peculiar explosion.

The fire of the anti-aircraft guns seemed heavier than on any previous raids, and it was obvious that barrages were being thrown up to defeat the purpose of the raiders. At this time it appears that the barrages at least prevented the raiders from having their own way.

Hear Flyers Fight.

During the raid the staccato rattle of machine guns high in the air was evidence that the raiders were being hotly engaged by the British fliers.

In the brilliant moonlight civilians who ventured to look up were unable to see anything of the machines, although they could hear directly overhead the whirr of the engines. In another hour the guns were roaring in the distance and then ceased entirely.

When the signal "all clear" was given London came out of its shelters and went home to bed. The moon was still brilliant, although a fog, which was favorable to the raiders, began to set in. Some cautious persons remained near shelter, fearing that another raid might occur before morning.

FIRES IN RIOT CENTER; THREE MEN ARRESTED

St. Louis, Mo., Sept. 29.—[Special.]—Three men were arrested in East St. Louis tonight following fires in six homes formerly occupied by Negroes.

The burned houses are in the district which was the center of the East St. Louis race riots last July.

It became known today that 350 East St. Louisans have been subpoenaed as witnesses in the trials growing out of the race riots, which began Monday at Belleville.

American Ambulances Begin Work in Russia

PETROGRAD, Friday, Sept. 28.—[Delayed.]—The first new group of hospital ambulances donated by Americans, largely through the efforts of Col. Andrew Kolpaschnikov, ex-commander of the twenty-first mobile column of the Red Cross on the battlefront, will be in service in close contact with the American mission to Roumania within a fortnight. Col. Kolpaschnikov has just returned from an extended tour of the front and he is hopeful regarding the ability of Russia to extricate herself from the present military dilemma. He regards it "a great mistake to allow pessimistic feelings to obscure one's whole scope of the picture of the war on this front."

Miss Wilson Earns Enough to Equip Six Ambulances

New York, Sept. 29.—[Special.]—President Wilson's daughter, Margaret Woodrow Wilson, has already earned enough as a singer to equip six ambulances for the American Red Cross in Russia and to donate besides $10,000 to other relief funds.

10,000 CRIMES ARE CHARGED TO THE I. W. W.

Counsel for Defense Hurries to Aid Captives.

More than 10,000 individual crimes are alleged against members of the Industrial Workers of the World in a vast criminal campaign of sedition. This information was authoritatively given out from government sources yesterday.

It is declared that the conspiracy laid to the I. W. W. chiefs contemplated no less a general object than the hampering of every objective of the government in its war aims. The allegation of 10,000 distinct crimes is said to grow out of discoveries of minor conspiracies within larger ones, like wheels within wheels, whereby each local branch of the I. W. W. would render itself sufficient unto the treasonable objects in its own particular territory.

28 MORE ARRESTS.

ternational Workers of the World in yesterday and brought to face the indictments against them. These, in addition to the nine taken in Chicago on the day before represent the arrests made in a list of 166 persons indicted for activities under the I. W. W. banner of destruction and sabotage.

For the first time the government has permitted the publication of the precise charges against the I. W. W. organization. These are included:

Hindering the act of 1916 and 1917 of congress making appropriations for certain fortifications and for the purchase of arms, by interfering with the carrying out of the manufacturing of the necessities for the carrying out of the provisions of the act.

Preventing the carrying out of contracts between the United States government and coal companies for fuel for shipping purposes of all kinds.

Hindering the manufacture of torpedo nets.

Planning and interfering with the manufacture of clothing for soldiers and sailors.

INTERFERE WITH HOSPITALS.

Interfering with the manufacture of medical and hospital supplies.

Proposing and designing to prevent registration under the draft law with a view to weakening the United States army, and actually preventing the carrying out of orders.

Seditious articles printed in "Solidarity," the I. W. W. organ.

Vicious articles printed in various organs of the I. W. W., printed in fifteen different languages.

Interference with lumber being felled in the forests for the manufacture of government supplies.

Stopping the felling and shipping of spruce trees, the lumber exclusively used for the manufacture of airships.

Stopping the felling of lumber for the construction of the cantonments and camps throughout the country.

FOMENTING DISLOYALTY.

Discovery of certain efforts on the part of the members of the I. W. W. to create among those who had registered a feeling of disloyalty and insubordination.

Abusing the mail in distributing throughout the United States with the slogan, "Don't be a soldier, be a man."

Instead of striking, using destructive methods, such as breaking up machinery in factories.

Distributing book on "Sabotage," written by Emil Pouget, which the government terms the "most vicious book ever printed."

Interfering with the operation of oilfields which were supplying oil burning warships of the United States navy and oil burning engines on the railroads.

Ruining harvests by putting phosphorus on the grain and completely destroying the crops.

DEFENSE STARTS ACTION.

Upon the arrest of "Big Bill" Haywood, organizer, secretary, and treasurer of the international organization, and the members of his immediate "official family," frantic preparations were made to institute defensive measures. Otto Christenson, attorney for the I. W. W., apiled to District Attorney Clyne for a list of those arrested with the plea that he wished to appear for them. This was at first denied, but later given out.

Mr. Christenson explained that he would be assisted by Attorney F. A. Van

(Continued on page 8, column 1.)

GRADE CROSSING FORMS A DEATH TRAP FOR CHILD

Evanston's Demands for Safeguards Go Unheeded.

There will be a gap in the ranks of "Gen. Pershing's soldiers of France" when the fourth graders of the Orrington public school of Evanston meet for battle maneuvers at recess periods this week. Perhaps the wooden "muskets" will lie idle for a while, as will the "general's" broomstick handle sword. The "general" is dead.

Eight years old he was, and his name was Earl Dean Howard, Jr., son of Prof. and Mrs. Dean Howard of Northwestern university. He was wearing his regalia of office yesterday—a khaki uniform—when he was ground to death beneath the wheels of a Northwestern hour-car elevated train at an unguarded crossing at the city limits of Evanston and Wilmette. The crossing has long been regarded as hazardous.

Goes to Meet Father.

It was a holiday. Prof. Howard, with his other son, Allen, was spending the day on the course of the Evanston golf club. About 2 o'clock Earl left the home at 2436 Orrington avenue to join them.

He marched away and down to the Isabella street crossing of the Northwestern elevated tracks, which are also used by North Shore electric trains. The Isabella street crossing bears very heavy traffic. The station there is the last before Central street, which is four blocks away. The golf grounds encompass it on both sides.

The father in his round of the course had reached a point about 100 feet southeast of the Isabella street crossing. Earl saw him and waved at him and then attempted to cross the tracks to join him. The train, speeding southward, struck him and dragged him seventy-five feet. He was decapitated.

Prof. Howard was overcome and could not bring himself to look upon the body. A number of women, who saw the accident, became hysterical.

Citizens Protest "Death Trap."

Citizens living near the Isabella street crossing have sought for many months to have some sort of protection afforded. At present there is neither gong, gates, lights, nor watchman. It is a grade crossing and trains pass there at high speed. The crossing is astride the boundary line of Wilmette and Evanston and that has made it harder to bring action to bear on the railroad company, citizens say.

Earl was one of the brightest pupils in the school and was far advanced for his age. He was a manly little fellow and had many friends. The inquest will be held Monday morning.

Motorman L. Rosier, 6045 Prairie avenue, Chicago, is being held on a charge of assault. The train was in charge of Conductor Charles McIlvet, 1143 East Sixty-fifth street.

PAPAL AID DENIES CALLING WILSON PLAN A DREAM

ROME, Sept. 29.—Denial that he called President Wilson's plans for international peace a "dream" was made by Cardinal Gasparri, papal secretary of state, today.

He said he was not merely misquoted, being of mind contrary to the allegation, but he emphatically denied having made such a statement.

The interview in question was published last week, an American press association crediting Cardinal Gasparri with the statement that "President Wilson's proposal to reduce armaments and impose international arbitration by force through a society of nations is a dream."

Glancing Bullet Strikes Down Little Girl at Play

Hammond, Ind., Sept. 29.—[Special.]—While at play with her four small sisters on her father's farm near Crown Point, Ind., Edna, 7 year old daughter of August Schneider, was shot down by a hunter today. She was taken to a Gary hospital. The sheriff is holding Fred Heising, a photographer, and Henry Kreiger of Chicago Heights under $3,000 bail, which each furnished. Heising stated that he fired a shot at a squirrel's nest and it glanced, striking the girl. The men were hunting without license.

Bomb Jars Flat Building; Janitors' War Is Blamed

An explosion of a bomb placed near a flat building at Sixty-second street and Ingleside avenue at midnight last night broke windows and caused a panic among the occupants, but none was hurt, according to the police. It is suspected the bomb was placed because of some janitors' union difficulty.

THE LIBERTY BOND DRIVE BEGINS TOMORROW



Real Estate News will be found on page 22 of the Classified Ad Section.

THE WEATHER.

SUNDAY, SEPTEMBER 30, 1917.

Sunrise, 5:46; sunset, 5:34. Moon rises at 5:09 p. m.

TRIBUNE BAROMETER.



Chicago and vicinity—Fair Sunday and Monday; seasonable temperature; moderate northwest winds becoming variable.

Illinois—Fair Sunday and Monday; cooler in southeast portion Sunday.

Indiana—Fair Sunday; cooler in south portion; Monday fair.

TEMPERATURE IN CHICAGO.
[Last 24 hours.]

Maximum, 1 p. m. 69
Minimum, 6 a. m. 52

3 a. m.	55	11 a. m.	63	7 p. m.	60
4 a. m.	54	Noon	63	8 p. m.	58
5 a. m.	55	1 p. m.	69	9 p. m.	56
6 a. m.	52	2 p. m.	69	10 p. m.	55
7 a. m.	55	3 p. m.	67	11 p. m.	54
8 a. m.	58	4 p. m.	65	Midnight	53
9 a. m.	61	5 p. m.	62	1 a. m.	52
10 a. m.	62	6 p. m.	61	2 a. m.	52

Mean temperature for 24 hours to 7 p. m., 61; normal for the day, 61. Deficiency since Jan. 1, 301 degrees.

Precipitation for 24 hours to 7 p. m., 0. Deficiency since Jan. 1, 6.80 inches.

Wind, N. W.; maximum velocity, 28 miles an hour at 4 p. m.

Relative humidity, 7 a. m., 61; 7 p. m., 40.

For complete weather report see Part 3, Page 5.

FORECAST FOR THE WEEK.

Region of the great lakes—Fair weather, except rain Sunday over extreme eastern districts, although some prospect of unsettled weather toward the end of the week in the northern upper lake region; cool the first half of the week; somewhat warmer second half.

YESTERDAY ELSEWHERE.

	Temp. 7 p.m.	High.	Low.	
New York	63	70	56	Cloudy
Boston	63	74	52	Clear
Washington	64	74	56	Clear
St. Louis	66	80	58	Clear
Minneapolis	56	60	48	Clear
San Francisco	80	86	62	Cloudy
Galveston	82	84	74	Clear

THE WAR

Italians straighten line and capture 224 Austrians by surprise attack. Air fleets bombard Carso positions and drop bombs on Austrian naval base at Pola.

French raid German trenches in upper Alsace, repulse attacks in region of St. Quentin and north of Courieres wood.

British naval aircraft hurl seven tons of bombs on Zeebrugge lock gates and on German airdromes.

INSURANCE MAN SLAYS PATRON IN ROW OVER $9

Self-Defense Is Plea of P. D. McBride After Shooting H. Erbe.

Following an altercation over $9, Hugo Erbe of 5000 Glenwood avenue was shot and killed last night by P. D. McBride, an insurance man, of 4983 Winthrop avenue. The shooting took place at Diversey boulevard and Clark street.

A crowd of several hundred persons rushed from neighboring cafés and saw McBride standing, revolver in hand, over the body of his victim, awaiting the arrival of the police. Upon the arrival of the patrol wagon McBride handed over his revolver.

Insurance Policy.

"I recently sold an insurance policy to Erbe," McBride told the lieutenant. "He failed to make all the payments and still owed me $9. I had endeavored to collect this sum and placed the account in the hands of a mercantile agency. When he saw me on the street car he became enraged and wanted to quarrel with me about the matter.

"Customarily I leave the Clark street car at Aldine avenue. But to get away from Erbe I went to the front platform and left the car at Diversey, a half mile before my regular stop. Erbe also left the car, by the rear platform, and insisted on quarreling with me. He reached for his pocket and I thought he was about to draw a revolver."

Erbe Shot Three Times.

Erbe was shot three times—through the head, shoulder, and body. He died instantly. No weapon was found in his clothing. Erbe was 45 years old and until recently was president of the Wrightway Clothes Cleaning company, 1183 Wilson avenue.

McBride is 55 years old and has been for several years connected with the Mutual Life Insurance company. He has been in the police records before on a charge of stabbing David D. Einstein of the law firm of O'Keefe & Einstein over a legal fee.

McBride was arrested and held in a charge of assault with a deadly weapon with intent to kill, but the matter was adjusted.

WAR TAXES

Bill Agreed On by House and Senate Conferees Provides for Raising $2,606,320,000 Revenue.

WASHINGTON, D. C., Sept. 29.—[Special.]—The war revenue bill, as finally agreed on by the house and senate conferees and as it probably will be enacted into law, provides for the raising of approximately $2,606,320,000, as follows:

Income tax	$ 642,000,000
Excess profits tax	1,110,000,000
Distilled spirits	135,000,000
Rectified spirits	5,000,000
Fermented liquors	46,000,000
Wines, etc.	10,000,000
Soft drinks, syrups, etc.	14,000,000
Cigars	10,000,000
Cigarets	20,000,000
Tobacco	25,000,000
Snuff	1,500,000
Cigaret papers	200,000
Freight transportation	77,500,000
Express and parcel post	16,000,000
Passenger transportation	56,000,000
Pipe lines	4,500,000
Seats and berths	2,250,000
Telegraph and telephone messages	7,000,000
Insurance policies (new)	5,000,000
Automobiles (sale of)	40,000,000
Musical instruments (sale of)	4,300,000
Motion picture films	3,000,000
Jewelry (sale by the manufacturer)	4,500,000
Sporting goods	1,200,000
Pleasure boats	500,000
Perfumes and cosmetics	1,900,000
Proprietary medicines	3,000,000
Cameras	750,000
Admissions	50,000,000
Club dues	1,200,000
Schedule A, including playing cards	30,000,000
War estate tax	5,000,000
Virgin island products	20,000
First class mail matter	60,000,000
Second class mail matter	14,000,000
Total	$2,606,320,000

NEW INHERITANCE TAX.

A new system of graduated inheritance taxes was written into the bill in lieu of the house plan and despite the senate's rejection of such taxes. The new rates on inheritances, with those of Americans in military service exempted, range from one-half of 1 per cent on $50,000 estates, to 10 per cent on estates of $10,000,000 or more.

The bulk of the increases of between $250,000,000 and $300,000,000 made by the conferees in the senate bill was secured from the postage, public utilities, and manufacturing sales section and the new inheritance taxes.

With few exceptions the new taxes are effective with the passage of the act.

Both Senator Simmons and Representative Kitchin, heading the senate and house conferees, tonight expressed satisfaction with the conference revisions and they believe the compromise measure an improvement over both the senate and house bills.

EXCESS PROFITS SCHEDULE.

In the bill agreed on the rate of [illegible] on individual incomes are [illegible] the same as in the senate bill.

On excess profits the conferees agreed upon a minimum deduction of 7 per cent and a maximum of 10 per cent instead of the 6 to 10 per cent fixed by the senate. Other exemptions are $3,000 for corporations and $6,000 for individuals. Corporations, partnerships and individuals having no capital stock would pay a flat rate of 4 per cent on net profits in excess of $3,000 for corporations and of $6,000 on individuals and partnerships.

Miscellaneous income tax amendments inserted by the senate were generally adopted, including the so-called Jones amendment for a tax of 10 per cent on corporations' undistributed surplus, without allowance for income taxes paid. The 10 per cent tax would not apply to undistributed income actually invested or employed in business or invested in federal securities after Sept. 1, 1917, and a 5 per cent penalty for surplus retained, but not employed, is provided.

LOWER MUNITIONS TAX.

In making provision for administration and collection of the new and existing taxes, the conferees provided that the special tax of 12½ per cent on war munitions manufactures shall be reduced to 10 per cent, but retained to Jan. 1, 1918. It now yields about $20,000,000 annually and the senate had proposed its repeal.

Increased senate rates on whisky and beer were virtually retained and that on wines somewhat reduced. The tax on distilled spirits was made $2.10 per gallon when for beverage use and $1 less for industrial purposes, estimated to raise $135,000,000. The amendment pro-

$200,000,000 ADDED TO BILL BY CONFEREES

Huge Levy Reported to House; To Senate Tomorrow.

[BY A STAFF CORRESPONDENT.]

Washington, D. C., Sept. 29.—[Special.]—The war revenue bill, the greatest single tax measure in history, designed to raise more than $2,600,000,000 in addition to the ordinary revenues of the government, for the current fiscal year was completed by the senate and house conferees tonight and reported to the house of representatives.

It will be laid before the senate for final approval on Monday and the prospect is that the measure will be signed by the president before the end of the week.

The conferees estimate that $1,110,000,000 will be derivable from the war profits tax. Next in volume of yield stands the income tax at $842,000,000 in addition to the taxes now being derived from that source.

CORPORATION TAX RAISED.

The normal tax on corporations is raised from 4 to 6 per cent and "information at the source" is substituted for "collection at the source" of all income taxes except the tax free covenant bonds of corporations.

The conferees added approximately $200,000,000 to the yield of the bill as passed by the senate. Of this amount $50,000,000 is represented by increases in the war profits tax. Under the plan adopted by the conferees the war profits tax will be a percentage of the profits upon capital invested in excess of from 7 to 9 per cent.

The huge revenue to be derived from the measure may be indicated in concrete form by the fact that if it fell equally on every person in the country it would cost each man, woman, and child $26.

hibiting importation of distilled spirits for beverage use was retained.

Floor taxes to reach withdrawn liquors were approved. Beer was taxed $1.50 per barrel additional, to raise $46,000,000, an increase of 25 cents per barrel over the house rate. Present wine taxes were doubled.

Compromise on Beverage Tax.

Taxes on nonalcoholic beverages were compromised. On prepared sirups and extracts the taxes graduated from 5 to 25 cents, instead of from 8 to 12 cents a gallon, were adopted. Grape juice and other soft drinks are taxed 1 cent per gallon, as provided by the senate in reducing the original 2 cent rate of the house.

Senate rates on cigars and cigarets were retained, but those on snuff were increased from 4 cents to 5 cents a pound.

Stamp Taxes Agreed On.

Stamp taxes agreed on were:

Bonds of indebtedness, 5 cents on each $100.

Indemnity and surety bonds, 50 cents.

Parcel post packages, 1 cent for each 25 cents of the cost of transportation.

Capital stock, original issues, 5 cents per $100.

Sales and transfers, 2 cents per $100.

Sales of produce on exchange, 2 cents for each $100 value in merchandise.

Drafts, checks payable other than on sight or demand, promissory notes, except bank notes for circulation, and renewals, 2 cents for all sums below $100 and 2 cents for each additional $100 or fraction thereof.

Conveyance papers, 50 cents between $100 and $500 and 50 cents for each additional $500.

Custom house entries, from 25 cents to $1.

Entry for withdrawal from bonded warehouses, 50 cents.

Passenger vessel tickets for ports other than those in the United States, Canada and Mexico, between $10 and $30, $1; between $30 and $60, $3; and above $60, $5.

Voting proxies, 10 cents.

Power of attorney, 25 cents.

Playing cards, decks of not more than 54 cards, an additional 5 cents on the present rates.

Tax on Messages.

House and senate provisions for a tax of 5 cents each on telegraph, telephone, and radio messages costing 15 cents or more, and designed to raise $7,000,000, were retained, but the house tax on gas, electric, and telephone service was eliminated.

Taxes on life insurance, eliminated from the house bill in the senate, were amended and reinserted, raising about $5,000,000. Effective Nov. 1 the new taxes on new insurance policies issued are 8 cents per $100 or fraction thereof on life insurance and 1 cent per $1 on the premium charge on marine, casualty, fire, and inland insurance.

Put Tax on Amusements.

Amusement taxes agreed upon provide that all persons entering places of amusement free, except employés and officials on duty and children under 12 years of age, would pay a tax rate of 1 cent on each 10 cents or fraction thereof, of the admission charge. This tax also would apply to cabarets and similar performances where the cost of entertainment is included in other costs such as service. Holders of annual box seats would pay 10 per cent of the annual rental.

Nickel theaters, and shows, rides and other outdoor park amusements, with a maximum admission of 10 cents and benefit entertainments and agricultural fairs were exempted.

After Nov. 1, 1917, members of all clubs except certain fraternal orders paying more than $12 annual dues would be subject to a 10 per cent tax.

Text of Important Sections.

To give a clear idea of the form in which some of the much disputed sections of the bill now stand—and it is assumed these are now in the form in which they will be enacted into law, the text of these sections is given herewith.

WAR PROFITS TAX.

In addition to existing taxes there will be collected for each taxable year upon the income of every corporation, partnership, or individual the following tax:

Twenty per cent of the amount of the net income in excess of the deduction provided for hereinafter and not in excess of 15 per cent of the invested capital for the taxable year.

Twenty-five per cent of the amount of net income in excess of 15 per cent and not in excess of 20 per cent of such capital. Thirty-five per cent of the amount of the net income in excess of 20 per cent and not in excess of 25 per cent of such capital.

Forty-five per cent of the amount of net income in excess of 25 per cent and not in excess of 33 per cent of such capital.

Sixty per cent of the amount of net income in excess of 33 per cent of such capital.

Exemptions in Levy.

The exemptions from the tax are:

In the case of compensation or fees received by state or federal officers and employés.

Corporations exempt from tax under the provisions of section 11 of title 1 of the act of Sept. 8, 1916, as amended by this act, and partnerships and individuals coming within the same description.

Incomes derived from the business of life, health, and accident insurance combined in one policy issued on the weekly premium payment plan.

That when in this title the term "corporation" includes joint stock companies, or associations, and insurance companies.

The term "domestic" means created under the law of the United States or of any state, territory, or district thereof, and the term "foreign" means created under the law of any other possession of the United States or any country or government.

The term "United States" means only the states, the territories of Alaska and Hawaii, and the District of Columbia.

Th term "taxable year" means the twelve months ending Dec. 31, except in the case of a corporation or partnership which has fixed its own fiscal year, in which case it means such fiscal year.

Tax Year Ends with 1917.

The first taxable year shall be the year ending Dec. 31, 1917, excepting in the case of a corporation or partnership which has fixed its own fiscal year it shall be the fiscal year ending during the calendar year ending 1917.

If a corporation or partnership prior to March, 1918, makes a return covering its own fiscal year, and includes therein the income received during that part of the fiscal year falling within the calendar year 1917, the tax for such taxable year shall be that proportion of the tax computed upon the excess profits during such full fiscal year which the time from Jan. 1, 1917, to the end of such fiscal year bears to the full fiscal year.

German Foreign Minister Praises Pope Peace Move, but Is Mum on Prospects

BERLIN, via London, Sept. 29.—[British Admiralty per Wireless Press.]—The German secretary for foreign affairs, Dr. Richard von Kuehlmann, speaking before the main committee of the reichstag, said he could not venture to say what would be the immediate outcome of the papal steps toward peace.

"This courageous initiative of the pope," the secretary said, "will mark an epoch in the history of this tremendous battle of nations, and will appear as an unfading page in the annals of vatican diplomacy. The pope threw the word 'peace' into the turmoil of battle at a time when events threatened to transform Europe into a place of blood stained ruins.

Welcome Move by Vatican.

"The German people and the German government, whose consciousness of their strength and internal security always made it easy for them to emphasize their willingness to conclude an honorable peace, have reason to welcome gratefully the initiative of the Curia, which made it possible for them to set forth again their national policy in a clear, unambiguous manner. I say intentionally 'national policy,' as I hope and believe the reply of the German government, both as regards its form and contents, embodies the desires of an overwhelming majority of the Germans.

"For our purely German development, the note is also a landmark. It is the first result of the collaboration between all the factors of the government and the representatives of the German parliament.

United on Policy.

This collaboration, added the secretary, both with regard to its principle and results, is of a kind which a statesman having the German foreign policy at heart might regard with perfect confidence. He denied that there is in Germany today one policy of the government and another policy of the people and declared that this legend could not be destroyed if the reichstag stood behind the policy represented in the reply to the pope.

Dr. von Kuehlmann also denied that there existed in the government various views or that there was divergence of opinion and aim among the leading men or between the imperial administration and the field marshals.

Can't Divide Germans.

"The principles of the reply to the papal note as presented by the government," the secretary continued, "appear acceptable to the representatives of all the parties. Consequently, I believe I can say with full right that all attempts of the enemy to drive a wedge between the German people and the German government on the question of the heads of our foreign policy and by the propagation of the fiction that the German people do not stand behind the kaiser, and the imperial chancellor will be repulsed in the most crushing manner by the support given to this document."

Won't Free Belgium.

COPENHAGEN, Sept. 29.—Germany has not announced its willingness to evacuate territories it now occupies, including Belgium, Chancellor Michaelis announced, according to Berlin dispatches today.

After the meeting of the main reichstag committee yesterday, the dispatches said, Michaelis made a formal announcement.

This was as follows:

"The statement that the imperial government has already communicated to a hostile government announcement of its willingness to evacuate occupied territory, thus abandoning the most valuable advantages for peace negotiations, is untrue.

"I declare that the imperial government's hands are free for eventual peace negotiations. This also refers to Belgium."

[The disclaimer above evidently refers to a story emanating early this week from Berne, announcing receipt of official dispatches there, in which Germany agreed to share in indemnifying Belgium and to evacuate occupied lands under certain conditions.]

The prewar period includes the years 1911, 1912, and 1913. If a corporation was not in existence, or an individual not in trade, for the whole period, then whatever years it was in existence shall be the basis.

SECOND CLASS POSTAL RATES.

That on and after July 1, 1918, the rates of postage on publications entered as second class matter (including sample copies to the extent of 10 per cent of the weight of copies mailed to subscribers during the calendar year) when sent by the publisher thereof from the postoffice of publication or other postoffice, or when sent by a news agent to actual subscribers thereto, or to other news agents for the purpose of sale.

[A] In the case of the portion of such publication devoted to matter other than advertisements, shall be as follows: (1) On and after July 1, 1918, and until July 1, 1919, 1¼ cents per pound or fraction thereof; (2) on and after July 1, 1919, 1½ cents per pound or fraction thereof.

Rates on Advertising.

[B] In the case of the portion of the publication devoted to advertisements the rates per pound or fraction thereof for delivery within the several zones applicable to fourth class matter shall be as follows [but where the space devoted to advertisements does not exceed 5 per centum of the total space the rate of postage shall be the same as if the whole of such publication was devoted to matter other than advertisements]:

[1] On and after July 1, 1918, and until July 1, 1919, for the first and second zones, 1¼ cents; for the third zone, 1½ cents; for the fourth zone, 2 cents; for the fifth zone, 2¼ cents; for the sixth zone, 2½ cents; for the seventh zone, 3 cents; for the eighth zone, 3¼ cents.

[2] On and after July 1, 1919, and until July 1, 1920, for the first and second zones, 1½ cents; for the third zone, 2 cents; for the fourth zone, 3 cents; for the fifth zone, 3½ cents; for the sixth zone, 4 cents; for the seventh zone, 5 cents; for the eighth zone, 5½ cents.

[3] On and after July 1, 1920, and until July 1, 1921, for the first and second zones, 1¾ cents; for the third zone, 2¼ cents; for the fourth zone, 4 cents; for the fifth zone, 4¾ cents; for the sixth zone, 5½ cents; for the seventh zone, 7 cents; for the eighth zone, 7¾ cents.

[4] On and after July 1, 1922, for the first and second zones, 2 cents; for the third zone, 3 cents; for the fourth zone, 5 cents; for the fifth zone, 6 cents; for the sixth zone, 7 cents; for the seventh zone, 9 cents; for the eighth zone, 10 cents.

Publisher Must File Copy.

[C] With the first mailing of each issue of each such publication the publishers shall file with the postmaster a copy of such publication, together with a statement containing such information as the postmaster general may prescribe for determining the postage chargeable thereon.

AUTOMOBILE TAXES.

There shall be levied, assessed, collected, and paid upon all automobiles, automobile trucks, automobile wagons, and motorcycles sold by the manufacturer, producer or importer a tax equivalent to 3 percentum of the price for which so sold.

MUSICAL INSTRUMENTS.

Upon all piano players, graphophones, phonographs, talking machines, and records used in connection with any musical instrument, piano player, graphophone, phonograph, or talking machine, or importer, a tax equivalent to 3 percentum of the price for which so sold.

INCOME TAXES

Revenue Bill Approved by Conferees Provides a 2 Per Cent Levy on More than $2,000 for Married Persons and on More than $1,000 for Single Persons.

WASHINGTON, D. C., Sept. 29.—The income tax section of the revenue bill was adopted virtually as written by the senate. The new 2 per cent normal tax on incomes of more than $2,000 for married persons and $1,000 for single persons is in addition to the present law exempting incomes of less than $3,000 for single persons and $4,000 for married persons.

Thus, those between the new low exemption bases and the present exemptions will pay only the new 2 per cent tax, but single persons having an income of $3,000 or more and married persons whose income is $4,000 or more would pay the full 4 per cent normal tax.

The senate income provision allowing an additional exemption of $200 for each dependent child to heads of families subject to the present law was retained. The exemption for children, however, does not apply to those subject to the new reduced taxes with the $2,000 and $1,000 exemptions, respectively, for married and single persons. Surtaxes [in addition to the normal 4 per cent] were agreed upon as follows:

	Per cent.
Between $5,000 and $7,500	1
Between $7,500 and $10,000	2
Between $10,000 and $12,500	3
Between $12,500 and $15,000	4
Between $15,000 and $20,000	5
Between $20,000 and $40,000	7
Between $40,000 and $60,000	10
Between $60,000 and $80,000	14
Between $80,000 and $100,000	18
Between $100,000 and $150,000	22
Between $150,000 and $200,000	25
Between $200,000 and $250,000	30
Between $250,000 and $300,000	34
Between $300,000 and $500,000	37
Between $500,000 and $750,000	40
Between $750,000 and $1,000,000	45
Incomes exceeding $1,000,000	50

MOVING PICTURE FILMS.

Upon all moving picture films (which have not been exposed) sold by the manufacturer or importer, a tax equivalent to one-fourth of 1 cent per linear foot; and upon all positive moving picture films (containing a picture ready for projection) sold or leased by the manufacturer, producer, or importer, a tax equivalent to one-half cent per linear foot.

JEWELRY.

Upon any article commonly or commercially known as jewelry, whether real or imitation, sold by the manufacturer, producer, or importer thereof, a tax equivalent to 3 per centum of the price for which so sold.



LITTLE "DEAL" IN RUBBER SNAPS UP FARMER'S $5,000

When Frank McHard, a prosperous farmer of Aledo, Ill., asked a stranger in Rockford the direction to a sanitarium some time ago he was surprised at finding a gentleman so pleasant to talk to. The stranger was so entertaining that McHard took him along to visit with Mrs. McHard, who was ill. Last night McHard and a detective went to Rockford in quest of the pleasant stranger.

McHard and A. D. Bridgeford, president of the Farmers' National bank of Aledo, visited Chief of Detectives Mooney yesterday and told them the story.

The Rockford individual went under the name of B. D. Frohman, and said he was the traveling representative of the Para Rubber company and that his home was in Omaha. With $10,000, he said, he could corner the rubber market.

McHard went to Rockford some time later and met Frohman, a second man introduced as Mr. Montgomery, president of the chamber of commerce, and a third who went under the name of Miller, and who posed as a wealthy promoter. They said that if McHard would provide $5,000, they could clean up $175,000 on the rubber market. McHard provided the money, and the check was cashed at a Rockford bank.

The farmer was instructed to meet Frohman at the Plymouth hotel in Chicago and collect his share. When he reached Chicago there was a wire telling him to go to Springfield, where he was to find Frohman. But Frohman was not there.

Patriotic Rally at Pier Meets with Quick Response

Response by American citizens of Swedish birth or descent to the call for the mass meeting today at 3 p. m. on the municipal pier has been so general the committee in charge has arranged for overflow meetings on other parts of the pier.

A chorus of 500 Swedish-American singers, the Swedish-American band of 50 pieces and 100 high school cadets of Swedish-American ancestry will be present and take part in the program.

The principal speakers will be Chief Justice Harry Olson of the municipal court, and Victor Olander, member of the state council of defense. Seats will be reserved for relatives of those who have volunteered or been drafted.

Auto Stolen Every Two Hours in City Yesterday

Auto thieves renewed their activities with vigor yesterday after a quiet day or two. Twelve machines were stolen in twenty-four hours, according to police reports.

ASK CHICAGO FOR $420,000,000 ON NEW WAR LOAN

This District, However, Is Expected to Offer $700,000,000.

Washington, D. C., Sept. 29.—Chicago and adjacent territory is expected to buy $420,000,000 worth of the new issue of Liberty bonds. Secretary McAdoo has hopes of even greater results and says he believes Chicago may subscribe for $700,000,000 worth.

Treasury officials announced the apportionment of the second Liberty bond issue, to be offered next Monday, among the various federal reserve districts of the country tonight. Virtually two-thirds of the loan is expected to be raised by the New York, Boston, Cleveland, and Chicago districts, with one-half apportioned to the first three named districts.

Apportionments indicate only what each district is expected to do and may be entirely upset, as in the case of the first Liberty loan, by the actual subscriptions. In making the apportionments officials used two bases of subscriptions, the minimum of $3,000,000,000 and an "expected amount" of $5,000,000,000.

Apparently, in offering the second issue, officials hope to realize a $5,000,000,000 response.

The Apportionment.

Here is the apportionment by federal reserve districts, as announced by the treasury department:

Dist.	Per cent.	Minimum.	Expected amount.
N. Y.	36	$ 900,000,000	$1,500,000,000
Chicago	14	420,000,000	700,000,000
Phila.	8¼	250,000,000	415,000,000
Cleve.	10	300,000,000	500,000,000
Boston	10	300,000,000	500,000,000
Richmd.	4	120,000,000	200,000,000
Atlanta	2¾	80,000,000	135,000,000
St. Louis	4	120,000,000	200,000,000
Minn.	3½	105,000,000	175,000,000
Kan. C.	4	120,000,000	200,000,000
Dallas	2½	75,000,000	125,000,000
San Fr.	7	210,000,000	350,000,000
Tots.	100	$3,000,000,000	$5,000,000,000

Based on Districts' Wealth.

In each case, the announcement reads, "the amount has been computed on the percentage basis, and while the banking resources of each district—that is, the total resources of the national banks, state banks, and trust companies—have been given large consideration, other factors have been taken into account, such as the income tax collected from each district, the assessed value of property therein, the subscriptions received from each district to the first Liberty loan, and the amount of bonds allotted on such subscriptions, the capital available for bond investment in each district, and its population."

The basis of apportionment thus varies materially from that used in the first Liberty loan, when the banking resources of each federal reserve district were the sole basis of calculation.

British Tighten Blockade; Sweden and Holland Hit

LONDON, Sept. 29.—A still more vigorous blockade of Germany is to be enforced by the entente allies as a result of the conference of Lord Robert Cecil, British minister of blockade, with the French minister of blockade. Today the king signed a proclamation prohibiting the exportation of certain articles to Sweden and Holland. The king's approval also was given to other measures to make it more difficult for the enemy to obtain supplies through neutral countries.

Plowman Wins After 20 Years, Only to Lose Out

Aurora, Ill., Sept. 29.—After twenty years of striving to win a plowing match Maurice Williams of Big Rock won the championship yesterday at Wheatland, only to lose it today on a rejudging of the plowing. The laurels which the old plowman believed his were awarded to Frank Boardman of Wheatland. Williams was the oldest man to compete by many years. He is approaching his 53d year.

HOUSE TALKS OF BIG TASK GIVEN HIM BY WILSON

Collecting War Data Shows Peace Is Not Even in Sight.

New York, Sept. 29.—[Special.]—Col. Edward M. House will begin next week the gathering of the data for which he has been commissioned by President Wilson. The fact that he is undertaking the work is an indication that peace is not even yet in prospect.

"Such a task as this," Col. House said today, "could not even be well begun in less than a year's time. That it is being undertaken now may be taken as an indication that there are yet no signs of the ending of the conflict."

Official statements from Washington have indicated the general character of the work to which Col. House will address himself. He added today, however, some details that throw new light upon it.

Wide Information Sought.

"If you will ask yourself," the colonel said, "what sort of data, what sort of information, you would like to have at your elbow if you were sitting in a conference that was to bring peace to an entire world, I think your answer would be just about the one you want from me. I shall ask myself that question, at any rate, and as I answer it I shall be governed in going about this work.

Some of the things I shall want will be political. Some of them will be historical. Some of them will be economic. Whom I shall call to help me will depend upon developments as I go along. How many I shall call is, in just the same way, a matter yet to be determined. But of this I am already sure:

"I shall have nobody about me who has any theory to prove, who has any obsession affecting any of the things we inquire into. I want men with open minds, men who will get facts without any coloring.

Wants to Confer with Lansing.

"My first step will be to have a conference with Secretary Lansing. Although the matter has been in its present form for some weeks, I have not had time to take it up with any one but the president, and obviously the matters with which I must concern myself very largely lie within the province of the department of state. I hope that within another week I may have this conference with Mr. Lansing.

"This sort of thing is already well under way among the powers of Europe. Much of the information they shall want comes to them in the regular course of their diplomatic affairs. Much more of it, however, must be especially gathered, and some of them have been at this for two years."

U. S. AGENTS SEEK ARMY STATUS OF F.O.BUTLER'S SONS

Federal investigators yesterday began work on the cases of Paul and Julius Butler, sons of Frank O. Butler of the J. W. Butler Paper company, who aroused the indignation of residents of Hinsdale by not registering. The war committee of the Union League, of which club Frank O. Butler is a member, turned the case over to the federal authorities.

Attention of the authorities was also called to the case by Robert L. Henry, 140 South Dearborn street.

The first step will be to determine if the brothers are in the service of the United States, Walter L. Furbershaw of Mr. Clabaugh's department said last night.

That both young men are in government service and were when registration took place, was the declaration last night of Dr. L. L. McArthur, commanding base hospital unit No. 14. He said they are members of the unit and insisted that, inasmuch as one was enrolled before registration, and that the other joined as soon as he arrived in this country, their status was entirely satisfactory.

Find Farmer Killed Self.

Aurora, Ill., Sept. 29.—[Special.]—A coroner's jury which inquired today into the death of John Conover, an insane farmer of Yorkville, Ill., who was besieged in his barn by home guards and deputy sheriffs, agreed that he shot and killed himself.

CURB SUGAR PRICE

International Body Formed to Arrange for Control and Protect Consumer.

WASHINGTON, D. C., Sept. 29.—Plans for an international control of sugar prices and distribution were announced tonight by the food administration. The aim is to stabilize the trade through an international sugar committee, which will arrange for refiners' purchases in the West Indies and in the American insular possessions.

"This coöperative buying between the refiners and those purchasing raw supplies for England, France, Italy, and Canada, with the resultant elimination of competitive buying," said the announcement, "is expected to save consumers many millions of dollars, and to prevent the rapid fluctuations in prices."

The members of the committee have been named as follows. Sir Joseph White-Todd and John V. Drake of England, representing the European allies, and George M. Rolph of San Francisco; Earl D. Babst, president of the American Sugar Refining company, and William A. Jamieson of Arbuckle Brothers, representing the United States.

The margin of profit for the jobber and the broker will be regulated, it is announced, like that of the refiner, but the control ends here and no measures can be taken by the food administration directly to control retail prices. The food administration's hope is to keep retail prices down by publicity.

A house to house canvass of the 22,000,000 families in the United States and the enrollment of every man and woman of the nation in a mighty food conservation army that will win the war is the task that the food administration has undertaken for the week of Oct. 21 to 28.

Trade Union League Asks Cut in Cost of Living

Reduction of the cost of living was urged yesterday in resolutions adopted at the fourth annual conference of the Woman's Trade Union league held at the Bowen Country club on the outskirts of Waukegan yesterday. Sixty delegates attended.

Among the speakers was Mrs. Raymond Robins, who told of the challenge present conditions hold for women of efficiency and urged them to rise to the emergency as have women of Europe. Miss Agnes Nester was chairman of the meeting and Miss Olive Sullivan acted as secretary.

An appeal was addressed to the Chicago Federation of Labor to join the league in asking the Chicago war board and the State Council of Defense to make a complete survey of the available man power of the city in order that the women may know what is to be expected of them.

Noted Woman Missionary Dies.

Hackensack, N. J., Sept. 29.—Mrs. Frank P. Gilman, one of the best known American Presbyterian missionaries in China, died here today at the home of her daughter, Mrs. G. Byron Ferguson. The Rev. Mr. Gilman was a classmate of President Wilson, whom he and Mrs. Gilman went to visit on Tuesday prior to their intended departure for China next week. Mrs. Gilman was born in Perthamboy, N. J., 69 years ago.

REVELL & CO.

While They Last

Mail Orders Filled Promptly.

DON'T FAIL TO SECURE ONE OF THE

Fireless Cookers Made by the Caloric Co.



Metal Lined, 9.75

Right now is your chance to save ½ the high cost of food and fuel.

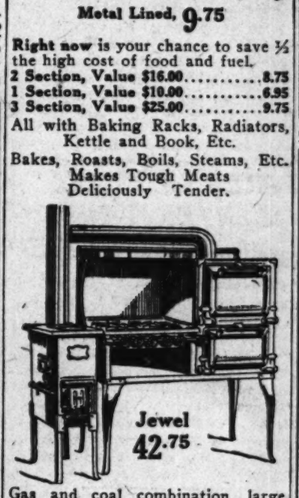
2 Section, Value $16.00.....8.75

1 Section, Value $10.00.....6.95

3 Section, Value $25.00.....9.75

All with Baking Racks, Radiators, Kettle and Book, Etc.

Bakes, Roasts, Boils, Steams, Etc. Makes Tough Meats Deliciously Tender.



Jewel 42.75

Gas and coal combination, large oven and broiler.

Heating Stoves



A large first class full nickel trimmed Base Heater and Self Feeder, beautiful in appearance; has ventilated flue, Ransom patent duplex grate and anti-clinker shaking ring, also large tea kettle attachment in rear, and all other modern improvements of an up-to-date, modern heater. It is the greatest bargain we have ever offered in heating stoves, fully warranted.

Price, 29.75

Select your Heater and Coal Range "now," while they are cheap. Large stock. Deliver when wanted.

Extra Bargains in Refrigerators

"Indestructo" Trunks 15.00 up

Alexander H. Revell & Co.
Wabash Ave. and Adams St.

The Leiser Company

324 S. Michigan Avenue

Important

SALE

Tomorrow—Monday

—four special purchases of newest Fall Coats, Suits and Dresses now on sale at prices you'll appreciate at this time of the year. An important event that better dressed women will appreciate.



New Fall Coats

—the leading new Fall fabrics and colors—many fur trimmed—a wonderful exhibit of Fall models—priced very low at

$19.75



Smartest Frocks

—dozens upon dozens of charming effects in silk, satin and serge—all colors—your choice at

$14.75 and **$19.75**

Blouses

Just arrived, a fine assortment in new fall styles, at

$2.95



Tailleured Suits

—from two of the best New York designers' samples, only one or two of a kind, nearly all sizes, in new oxfords, stripes, black, gray, tans and mulberry, extra values indeed at this price,

$24.75

Oh! Such Dear Fall Hats

—of velvet, velour, satin, in black and colors; real bargains; some Hats in great variety here at.....**$7.50**

Others $5.00 to $8.00

The Leiser Company

324 S. Michigan Avenue

SAVE

Serve Sausage
A 100% Food—No Waste!

TRY this new economy idea. Serve Oscar Mayer's delicious sausage two or three days each week instead of expensive roasts, chops and steaks. Hundreds of families are doing it.

Oscar Mayer's Sausage is of unrivaled purity and flavor. It is produced from choice meats and pure spices.

There's no waste—no superfluous fat—no bone. It's 100% fine food.

That Memorable Flavor! OSCAR MAYER'S MEAT DELICACIES

Select one of the "50 kinds" for tonight's supper.

Oscar F. Mayer & Bro.

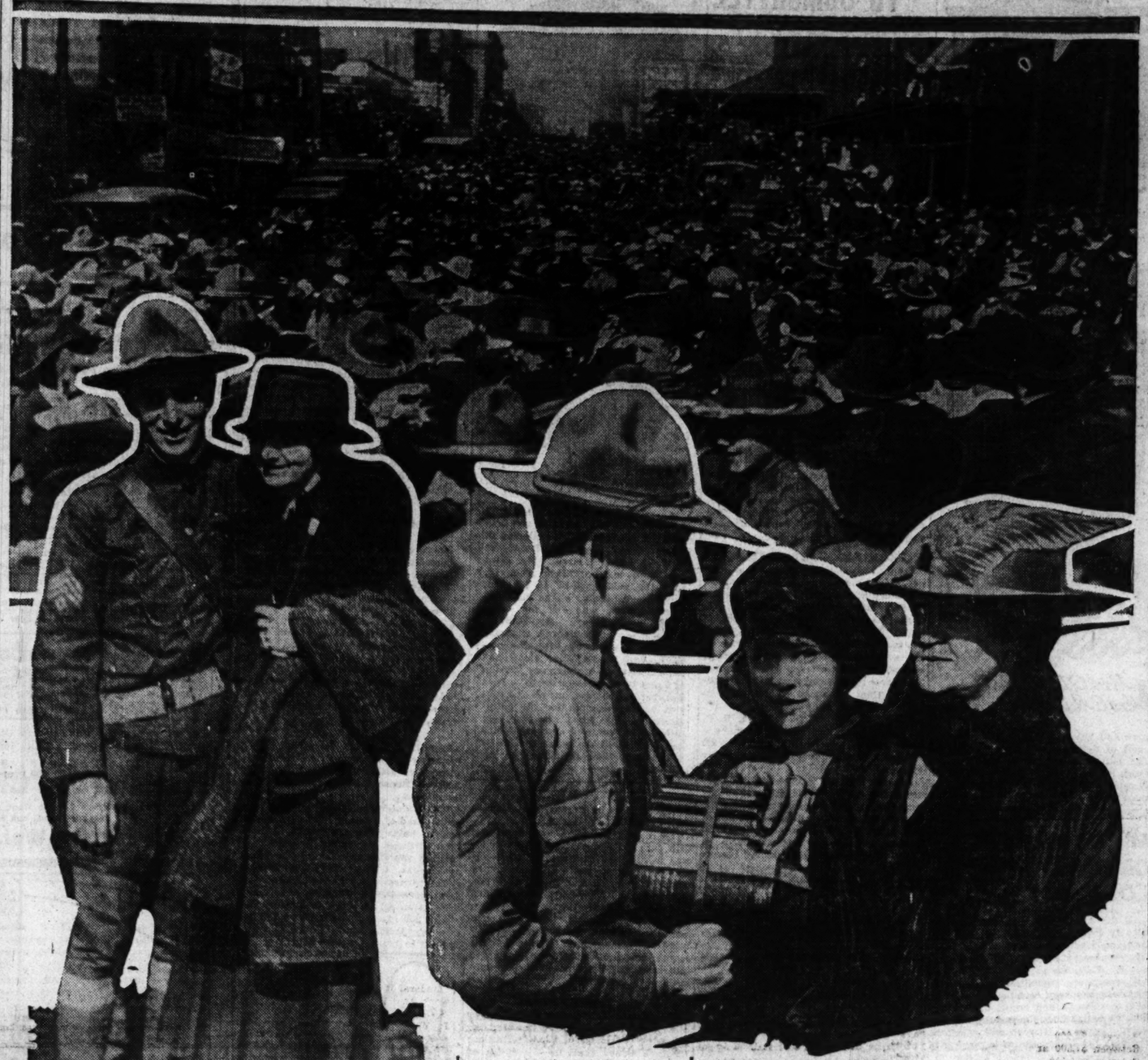
Phone: Superior 8500 — Chicago, Illinois.

DEALERS: WRITE FOR OUR SPECIAL PROPOSITION

OSCAR MAYER'S

"THE COLONEL'S LADY AND JUDY O'GRADY"

They were both there when the Seventh Illinois left for Houston yesterday, despite the order that no farewells be said at the station. Col. Moriarty and his officers found it was difficult to shut out the women folks when the loved ones were off on the journey that probably will take them to France.



35 WITNESSES INVOLVE SCORES IN GRAFT CHARGE

Five of Hoyne's Aids Quiz Men Who Admit Payments.

Gamblers, saloonkeepers, cabaret owners, keepers of "shady" hotels and houses of vice in the Twenty-first district, Francis A. Becker's stamping ground, kept the trail hot to the office of State's Attorney Hoyne yesterday afternoon and last night. Thirty-five of the first 100 for whom subpœnas were issued yesterday had been dragged in by detectives before midnight. Their stories involved scores of other lights of their own world.

A battery of five assistant state's attorneys took them into various offices, and questioning will be kept up today and tonight. According to the questioners, it is an amazing and sordid tale of graft, giving up, and shaking down that has been told, and a police captain or two, maybe a couple of lieutenants, and a number of patrolmen and plain clothes men have been named.

Detectives Seek Becker.

Policeman John J. McKune of the Summerdale station, formerly of the East Chicago avenue station, and Luke J. Brennan, a North Clark street saloonkeeper, have been arrested on warrants charging conspiracy. Detectives were searching the city yesterday and last night for Becker himself.

Operatives said they believed him in Chicago, but several tips as to his whereabouts proved in error.

"Twenty out of the first twenty-five brought in and questioned admitted that they had 'paid' in some form or other," said Assistant State's Attorney Marvin Barnhart last night. "We are convinced that keepers of vice resorts were the largest contributors.

"We are paying special attention to questioning saloonkeepers who lost their licenses and later got them restored and those who interceded with Becker and paid restaurant licenses as a subterfuge to sell liquor on Sunday."

Confessions Reported.

It was said that a surprising number of those brought in purged themselves with wholesome confessions. There seemed to be no fixed levy against the various ones compelled to pay. The investigators declare that after a survey of the place owners were asked for "all the traffic would stand."

The business of shaking down, said Mr. Barnhart, started off early in Mayor Thompson's administration. It picked up, he said, early in 1916 and at the beginning of 1917 was a vast and well organized business.

With the appointment of Chief Schuettler last February and the activity of First Deputy Westbrook it got a body blow. Transferral of certain captains, lieutenants, patrolmen, and detectives shattered the organization.

Recent Difficulties.

In recent months it has become a hazardous occupation and the hitherto protected resorts, saloons, and cabarets did a dwindling business. Some were closed entirely and one by one they lost their "privileges." Capt. James Gleason and Lieut. Schoemaker have assisted in the gradual weeding out, though conditions even today are not what they should be.

Among those questioned yesterday are Detectives Sidney Sullivan, Julius Rohrhoff, and William Burns, all of whom were transferred from the East Chicago avenue station in recent months. Burns for a long time traveled with McKune as his "partner."

Action Was Expected.

"All right, we've been expecting you; knew you'd get around sooner or later," men and women would wearily remark to Sergeant Thomas Sheehan and Detective John Murphy, who were serving the subpœnas yesterday, they say. In the haunts where vice has been bobbing up its head they almost all expect to be asked to tell their stories.

"According to some of the stories told some money was paid direct to Becker, some to policemen who acted as collectors, and some to others whose names I do not think it wise to divoulge at present," said Mr. Barnhart.

"Many contributions are said to have been made under the guise of getting up a 'campaign fund.'

"Becker had some kind of a campaign fund going about all the time," said an assistant state's attorney. "One man we had in today said he never had kicked in a dollar. We looked him up on Becker's blacklist and found his name recorded there."

Hundreds Involved.

It was said last night that new information coming in might result in several hundred persons being questioned. Almost every man or woman questions someone else who "knew the game" or told "how to fix it up."

The evidence gathered will be submitted to the October grand jury, which will be sworn in tomorrow before Justice George Karsten in criminal court. Mr. Hoyne left his office yesterday afternoon declaring that he was "dead tired" and wouldn't be back before Monday. His assistants, Marvin Barnhart, John Morrison, John Lowery, Walter Stanton and Henry Eckhart are doing the present questioning.

UNIFORM

Policeman McKune Is Ordered Into "Harness" Just in Time to Get Out.

PATROLMAN JOHN J. McKUNE, arrested as one of Francis A. Becker's first aids, may find himself all dressed up in his first new uniform in years next week and no place to go. Policeman McKune has been on the uniformed list since 'way back before they put water in the river.

But he has been referred to, now that he has hopped into the spotlight, as "the copper who never wore a uniform."

"When I asked him the other day where his uniform was, he said he hadn't had one in twenty years," said First Deputy Westbrook last night. "I ordered him to get one and get into it.

"It took me eight months to find out how he did it."

"Has he been suspended?" Mr. Westbrook was asked.

"No, we have heard of his arrest. Probably we will be officially notified Monday morning. His suspension would follow such a notification."

LEARN TO BE OF USE TO NATION AT WAR SCHOOL

A school through which women—and men, too—may learn how they may be of service to the country is to be opened tomorrow in the library of the Defense building at 120 West Adams street. Mrs. Lambert O. Wile, head of the lecture extension bureau of the woman's committee of the council of national defense, is to be the head, and she has arranged a series of valuable talks on the work of the various departments of the committee.

All of the speakers are authorities in their fields. On Monday, Oct. 1, Miss Harriet Vittum will speak on organization of the woman's committee, Mrs. Roy Dickey on registration, and Mrs. Jacob Baur on finance and Liberty loan. On Tuesday Miss Agnes Nestor will speak on industrial standards and Mrs. W. S. Hefferan on courses of instruction. The lectures are free.

THE REPUBLICAN DECLARES MAYOR IS NOT ITS BOSS

The Republican, a weekly newspaper backed by Mayor Thompson's friends, is not the official organ of the city hall and the mayor does not direct its policies.

This was the announcement in yesterday's issue over the signature of Walter P. Rohm, who declared that he was editor and sole owner. The announcement said that the paper reserved the right to criticise the mayor as well as any other public official if his acts needed criticism.

On another page were several letters written to the mayor commending his stand in opposing the war. Reporters for the daily newspapers have tried time and time again to get these letters, but were refused them. No reason was given at the mayor's office as to why they appeared in the Republican.

One of the letters was from William Bayard Hale. Others came from nearly all parts of the United States.

Girl Says U. S. Enemies Slew Secret Service Man

Portland, Ore., Sept. 29.—Frank B. Ratisseau, whose body was found in the woods near Portland yesterday, was a secret service man, murdered by enemies of the government, according to the statements tonight of Miss Bessie Barton of Seattle, his sweetheart.

ORTHODOX JEWS PRAY TOMORROW FOR U. S. VICTORY

Feast of Tabernacles to Be Marked by Patriotism.

Jewish residents of Chicago have inaugurated a patriotic movement, which is to be started tomorrow, the first day of the Feast of Tabernacles, in all the orthodox synagogues in the city. Noted speakers are to exhort the worshipers to put forth their best efforts to help the United States through the war. A special prayer for the nation is to be offered in many of the synagogues.

The speakers will ask support for the second Liberty Loan, voluntary support, and enlistment in various branches of the government service, and unflinching loyalty. Civilians will be asked to aid the government in every way possible.

Prayer for the Day.

The special prayer follows, in part:

"O, Lord of the universe, thou, before whom there is no concealment, thou knowest that neither for conquest, nor for gain have these United States of America proclaimed war; that the sword unsheathed by this nation is but an instrument wherewith to out the fetters of iniquity and to break the yoke of arrogant oppressors, and to bring about a larger freedom for the inhabitants of thy earth.

"On this great and sacred day we draw nigh, O Lord of Hosts, to present our supplication unto thee; be thou with our hosts! Spread thy protecting wings over them, shield them from the enemy's sword, from captivity, and from pestilence, and let their valor break the obstinacy of the oppressors. Grant that they carry thy freedom to the remotest parts of the earth.

"Vouchsafe thy peace unto these United States of America, unto all the nations of the earth and unto the children of Israel among them. Amen."

The Speakers.

The speakers include Levy Mayer, Judge Samuel Alshuler, Judge Hugo Pam, Judge Henry Horner, Judge Joseph David, Judge Harry M. Fisher, Nathan D. Kaplan, Judge P. P. Brogstone, Emil N. Zolla, M. M. Korshak, Max Shulman, Leon Zolotkoff, and H. Steinberg.

Services in the synagogues are to be followed by a series of patriotic meetings in all parts of the city. Jewish women are taking an active part by organizing Red Cross branches. The first of these was formed Friday night at the Lawndale club.

T. R. JOINS CROWD IN NOISY GOOD-BY TO THE SEVENTH

Regiment's Departure for South a Family Affair.

Col. Theodore Roosevelt, back from addressing loyalty meetings in Minnesota and Wisconsin, joined the crowd at the union station yesterday in giving the Seventh regiment, I. N. G., on its way to Houston, the noisiest heart warming ovation that any departing soldiers have had in many a week.

Irish flags waved with American flags as Col. Daniel Moriarty's men entrained. From the armory at 3401 Wentworth avenue to the Union station crowds cheered the marching men and traffic was halted until the column filed past.

Col Roosevelt passed through the station from his train as the first of the Seventh arrived. He was recognized and the men fell in and presented arms. The colonel stopped and exclaimed:

"By George, I wish I were going with you!"

Farewell Plans Changed.

Any plans that had been made for the last farewells to be said at home were evidently overlooked in the bustle of departure. An insistent crowd packed the streets about the station, filled the waiting room, and somehow worked its way past the men at the gates to the long trains of Pullmans.

Col. Moriarty it was who announced the plan for home leave taking, but Mrs. Moriarty and the colonel's daughter were among those who waved the first section out of sight.

A Family Farewell.

The farewell given the regiment was more like one great family party than a city's farewell to a regiment. Priests from every parish from which the men left were on hand to wish the boys luck. Firemen and policemen, many of them former members of the regiment, were there. Scores of men from the dusky Eighth marched to the station to see their military neighbors leave.

The regiment left in three sections made up entirely of Pullmans. The first was in charge of Maj. M. J. Holway, the second, of Maj. J. Moore, and the third was commanded by Lieut. Col. John M. Clasby.

Trains Are Late.

Although the scheduled time for departure was 1:25 p. m., the congestion around the station and the difficulty of getting the men through the gates delayed the departure of the first section until 2:30 p. m. and the others left within half an hour of each other.

The leaving of the regiment was in decided contrast to the departure of the National army men for Rockford, a sight to which the Union station had become accustomed.

Thirty Lake County Slackers.

Hammond, Ind., Sept. 29.—Thirty slackers in jails in Lake county are to be taken to the nearest army post at once. This order was given to local government agents today.

SHRAPNEL

Miss Julie Elizabeth Kellar, harpiste, was the feature of an entertainment and farewell party given at the Glencoe school gymnasium last night to several of the men in training at Fort Sheridan and the Great Lakes naval training station by the young ladies of Glencoe.

Two hundred and ten bundles of old sheets, bed spreads, and tablecloths were collected in Evanston yesterday by the members of the National surgical dressings committee. They will be transformed into dressings and sent to base hospitals in France.

Chicago is to lose an active member of the local army aviation headquarters. Capt. Reinhold Siewe, one of the heads of the Chicago division of the aviation section of the army, has been detailed to duty at the army aviation school near Mount Clemens, Mich. Announcement of the transfer was made yesterday by Maj. Ira A. Rader, in charge of the Chicago army aviation headquarters.

14 DIE IN GULF COAST STORM

New Orleans, La., Sept. 29.—At least fourteen persons lost their lives in the hurricane which swept the east gulf coast yesterday and property damage inland apparently was greater than first supposed.

Some of the storm stricken area, notably Pensacola, Fla., still was cut off from wire communication tonight and no report has been received as to casualties or property loss.

Nine fishermen were drowned in Sister lake, near Houma, La., by the capsizing of a shrimp schooner, while Crestview, Fla., reported that five persons had been killed there.

Food Gone at Isle of Pines.

HAVANA, Sept. 29.—Refugees from the Isle of Pines arriving here today report that a hurricane which swept the island practically destroyed its food supply. The property damage is estimated at more than $2,000,000. A relief committee has issued an appeal to the Cuban and American governments for help for the homeless and destitute.

To Dedicate Gary Churches.

Gary, Ind., Sept. 29.—Two bishops will be in Gary tomorrow. The Rt. Rev. John Hazen White of the diocese of Michigan City will dedicate St. Antonio's Italian Episcopal church. The Rt. Rev. Herman J. Alerding of the diocese of Fort Wayne will dedicate St. Luke's Roman Catholic church.

Charges Means Planned to Burn Mrs. King's Body

New York, Sept. 29.—Assistant District Attorney Dooling, back today from North Carolina, said he had received information that it was G. B. Means' plan to have Mrs. Mauda A. King's body cremated after it was shipped to Chicago, where the autopsy was performed which led to the charge she had been murdered.

"This plan," said Mr. Dooling, "was blocked by a telegram to Chicago which opened up the entire matter."

The grand jury investigation in New York county which was interrupted to permit Mr. Dooling to go south to attend the Means hearing will be resumed next week. Mr. Dooling said he believed he had evidence sufficient to involve eight persons.



For Sale or Rent

The Only 5 Room Pressed Brick Bungalows in North Evanston

(Just Completed)

1720 and 1724 Chancellor St., Between Broadway and Eastwood Avenues.

One block east and north of Central St. station, C. & N. W. R. R., 25 minute express service to city.

One block north of Evanston surface line connecting with Chicago lines and Elevated at Howard Ave.

Five blocks west of Central St. station, N. W. "L," 40 minutes to loop.

Two blocks west of Evanston Golf Club, and 15 minute walk from Lake Michigan; near public schools, churches and Northwestern University.

Sun parlors adjoining large living rooms; French doors to screened front porches; large sleeping porch, and kitchen porch at rear; side entrances; fireplaces and bookcases; sideboards; kitchen cases, and large pantries; pedestal wash stands, base tubs, and mosaic floors; oak floors; mahogany and white enamel finish; casement windows; gas water heaters; large attic with two dormers.

Lots 27½x155, with additional 27½ feet between at a bargain. Inspect today. Take C. & N. W. R. R. or N. W. "L" to Central street station. Hot water heat, $6,500.00; Furnace heat, $6,250.00. Easy terms.

THOMAS R. SHEARER, Builder

105 South La Salle Street, Randolph 1620 — 1724 Isabella St., Evanston, Evanston 2200

INDEX OF TODAY'S TRIBUNE
(EXCLUSIVE OF NEWS)

FEATURES

PART 2.
Investor's Guide ... 6

PART 3—Rotogravure—12 Pages.
War Pictures ... 1-2-9
Movie Stars ... 3
In the Limelight ... 11

PART 4—Comic—4 Pages.
Haas und Fritz ... 1
Old Doc Yak ... 2
Bobby Make-Believe ... 3
Mamma's Angel Child ... 4

PART 5—Color—8 Pages.
A Polish Gentleman, painting, by Rembrandt ... 1
When the Bugle Called Again, short story, by Onay Fred Sweet ... 2
A Game of Tag, short story, by Elizabeth Jordan ... 3
The Peking Pug, novelette, by Samuel Merwin ... 4-5
His Second Sell, serial story, by Victor Rousseau ... 6-7
The Teenie Weenies ... 8

PART 6—Women's—8 Pages.
Fashions, by Corinne Lowe ... 1
The Successful Home Garden, by J. F. H. Heide ... 2
For and By Business Girls, by Mary King ... 3
Knit—But Save Your Eyesight, says Antoinette Donnelly ... 3
Real Love Stories ... 3
Doris Blake's Horoscope and Answers ... 3
Patterns, by Clotilde ... 4
Letter Contests ... 4-7
The Tribune Cook Book, by Jane Eddington ... 6
The Home Harmonious, by Anita de Campi ... 6
Marion Harland's Helping Hand ... 6
Practical and Fancy Needlework ... 6
Etiquette, by Elizabeth Van Rensselaer ... 6
Wads of Paper Good for Fuel, by Isabella Gibbons ... 6
Bright Sayings of the Children ... 7

PART 7—Society—12 Pages.
Among Us Mortals, drawings, by W. E. Hill ... 1
Theater News and Comment, by Percy Hammond ... 1
Burns Mantle's New York Theater Letter ... 2
Music, by Frederick Donaghey ... 2
Playbills of the Week ... 2
Right Off the Reel, by Mae Tinée ... 3
Ask Me! Ask Me! ... 3
Feature Films in the Loop ... 3
Comment by Mme. X.—News of Chicago Society ... 4-8-11
Chicago Women's Clubs ... 4-9
Women in War Work ... 5
Religious News, by the Rev. W. B. Norton ... 10
Sermons and Services in Chicago Churches Today ... 10
New York Society, by Mme. Y ... 11

PART 8—Editorials—6 Pages.
Frank King's Cartoons ... 1
Astronomy ... 2
Art, by Louise James Bargelt ... 2
The Tribune Weekly Almanack, by Clifford Raymond ... 3
French Kids in War Time, by Poulbot ... 3
Palams of Life, by J. P. McEvoy ... 3
America After the War, editorial ... 4
Patrick, editorial ... 4
The German Diplomatic Arsenal, editorial ... 4
The Fourth of July Ten Years Hence, editorial ... 4
La Marquise de Fontenoy ... 4
How to Keep Well, by Dr. W. A. Evans ... 4
The Friend of the People ... 4
Voice of the People ... 5
Prospects of Peace, by Roland G. Usher ... 5
Our Vanishing Pension, by Maj. Gen. William H. Carter ... 5
Letter to France, by Princess Lvoff ... 5
The Machine Gunner, by Patrick MacGill ... 5
Tabloid Book Review, by Fanny Butcher ... 5
Automobiles and Motorcycles, by Shepard Butler ... 6-7

ADVERTISING

	Part.	Page.
AMUSEMENTS—		
CHICAGO OPERA ASSOCIATION	1	
MOTION PICTURE THEATERS	7	9
MUTUAL FILMS	7	9
THEATERS	7	9
AUTOS, PLEASURE—		
ALLEN	1	
BUICK	1	
DAVIS MOTOR CAR CO.	8	9
DETROIT ELECTRIC	1	
E. C. FRADY	8	
FRANKLIN	1	
HARRY NEWMAN-STRATTON CO.	1	
HUDSON	1	
MAXWELL	Roto	4
NASH MOTORS	1	
NATIONAL	8	9
OVERLAND	8	6
PATTERSON SIX	9	6
PACKARD	1	
WOODS ELECTRIC	1	
AUTO TRUCKS—		
COMMERCIAL CAR UNIT CO.	8	9
AUTO ACCESSORIES—		
CADILLAC	1	
ESSENKAY PRODUCTS CO.	1	
EXIDE BATTERY	8	9
GOODRICH TIRE	8	9
MASON TIRE	8	7
WILLARD BATTERY	8	7
BUILDING MATERIAL—		
BUILDING MATERIAL EXHIBIT	1	
CLOTHING (CHILDREN'S)—		
SAXONY KNITTING MILLS	6	9
CLOTHING (MEN'S)—		
CHAS. ALSHULER MFG. CO.	8	
KLING BROS. CO.	1	
CLOTHING (WOMEN'S)—		
GEORGE BERNARDS	1	
BLUM'S	1	
GOSSARD CORSETS	7	5
INTERNATIONAL CORSET CO.	Roto	10
KING KELLY CO.	1	
LESCHIN	Roto	10
LESCHIN	1	
MAISON DE MODE	1	
F. N. MATHEWS	1	
MODART CORSETS	7	9
NEMO CORSETS	9	9
REDFERN CORSETS	7	4
VOGUE PATTERN ROOM	7	4
PLAUT & PECK	1	
THE LEISER CO.	1	
THE VOGUE	1	
DEPARTMENT STORES—		
BOSTON STORE	7	5
BOSTON STORE	7	5
BOSTON STORE	7	9
BOSTON STORE	8	9
HILLMAN'S	8	9
MANDEL BROS.	6	8
MANDEL BROS.	1	
ROTHSCHILD & CO.	7	4
ROTHSCHILD & CO.	7	6
ROTHSCHILD & CO.	7	7
CHARLES A. STEVENS & BROS.	7	10
SIEGEL, COOPER & CO.	7	12
THE FAIR	6	4
THE FAIR	6	5
THE FAIR	3	
EDUCATIONAL—		
EDUCATIONAL	7	11
EDUCATIONAL	1	
FINANCIAL—		
FINANCIAL ADV.	9	
FOOD PRODUCTS—		
ADOLPH MARKET	1	
BUTTERNUT BREAD	1	
DYER'S BEANS	Roto	2
YUBAN COFFEE	Roto	2
OSCAR F. MAYER & BRO.	1	
FURNITURE, CARPETS, ETC.—		
HARTMAN'S	6	7
REVELL & CO.	1	
O. W. RICHARDSON	1	
ROYAL BABY CHAIRS	7	9
SCHOLLE FURNITURE CO.	1	
SPIEGEL	6	8
HEATING APPLIANCE—		
C. A. DUNHAM CO.	1	
PITTSBURGH WATER HEAT. CO	1	
HOTELS AND RESORTS—		
HOTELS AND RESORTS	7	10
HOTELS AND RESORTS	1	
HOUSEHOLD SUPPLIES—		
KITCHEN KLENZER	7	11
LYKNU POLISH	7	9
JEWELRY—		
LEBOLT & CO.	1	
MEDICAL—		
CALIFORNIA SYRUP OF FIGS	6	9
CASCARETS	6	9
CUTICURA	6	9
DANDERINE	6	7
DR. CALDWELL'S SYRUP PEPSIN	7	11
FREEZONE	7	10
GETS IT	6	9
LASH-BROW INE	6	9
NEAL INSTITUTE	3	
OWL DRUG CO.	1	
H. J. PINKSTON	3	
POSLAM	6	3
PUBLIC DRUG CO.	1	
SULFO SOLUTION	7	8
MISCELLANEOUS		
GENERAL ACOUSTIC CO.	Roto	10
JOHN LUCAS & CO.	1	
OLIVER TYPEWRITER	Roto	12
THOMAS R. SHEARER	1	
MUSICAL INSTRUMENTS—		
BALDWIN PIANO CO.	1	
GEO. P. BENT CO.	1	
CABLE PIANO CO.	1	
CENTRAL PIANO CO.	1	
KRANICH & BACH	1	
P. A. STARCK PIANO CO.	7	3
P. A. STARCK PIANO CO.	1	
STEGER & SONS	1	
VOSE & SONS	1	
RUDOLPH WURLITZER	1	
PUBLISHERS—		
CORRECTIVE RATING SOC.	Roto.	6
SHOES—		
GROSSMAN'S	1	
DR. REED'S SHOES	1	
O. G. SHOES	1	
THE GOLF SHOP	1	
TOBACCO—		
OWL CIGAR	9	
TOILET ARTICLES—		
ANDREW JERGENS	Roto	10
CANTHROX	6	9
COCOANUT OIL	7	9
ORCHARD WHITE	6	4
SANITOL PRODUCTS	6	1
WALL PAPER—		
ALFRED PRATS	1	
BARGAIN WALL PAPER STORE	1	

The Knabe
SMALL BABY GRAND



$50 Down — $20 Monthly

Knabe
SMALL BABY GRAND
(Length 5 feet, 2 inches)
$750

The Rudolph Wurlitzer Co.
329-331 S. Wabash Ave.
Just North of Van Buren St.

HERE ARE WORDS OF LA FOLLETTE HELD DISLOYAL

Excerpts from Speech on Which the Charges in Senate Are Based.

St. Paul, Minn., Sept. 29.—The speech on which the Minnesota commission on public safety based its charges of disloyalty, which may result in the expulsion of Senator La Follette from the United States senate, was delivered here on Sept. 20.

Senator La Follette began his address with the declaration that political parties had failed to give the people representative government.

"Many of you who stood up and bared your heads when 'America' was sung a few moments ago, have forgotten the sacrifices that were made for that liberty in 1776 and 1861, some of you are testifying to a devotion to liberty you do not feel," he said.

"Who is abroad crying in the loudest tones? Business, which is making money? The new prophets of patriotism are masquerading in the livery of heaven while you are serving the devil.

"When you can gather in state after state great meetings like this under the auspices of the nonpartisan league it means that there is some power between the people and government and the people are not getting representation under partisan domination.

Sees Wrong in Government.

"Here at the head of the valley of the Mississippi, in what was the old northwest, there was formed the great grange movement, the first movement in the history of the world to go out and grapple with corporate power and seek to restore to the people representative government.

"That assertion of a public right was the logical result of a farmer's thinking as he followed the plow. That was a wonderful piece of reasoning on the part of the farmer. Our whole wonderful philosophy and development has likewise had its basis in the fruitage of the farms.

"In this nonpartisan movement I believe there is sown the seeds of a great political and social advancement, and other crop of the seeds from which a great grange movement sprang.

"This movement could not be unless there is something fundamentally wrong with the government. And there is something fundamentally wrong with the government.

"Democracy of Profits."

"I know that the fellows who are waving the flag most frantically, bloated profiteers of wealth, are trying to invest this country with a new form of democracy, a democracy based not on equality and liberty, but on profits.

"But they can't succeed when you can enlist men in such a cause as this. And you can't enlist the intellectual, conservative people of the old northwest in such a movement unless they are stirred, and stirred deeply, and unless the reason is sound.

"And that reason is to be found in these very men who are shouting democracy at the tops of their voices as though she had not been the heritage not only of your farms, but your factories and your shops.

"We are in the midst of war. I wasn't in favor of beginning the war. We had grievances. The German government had interfered with our rights to travel the high seas—as passengers on the munition ships of Great Britain.

Calls Grievances Small.

"On these grievances, which were insignificant, considering the consequences and rights involved, chiefly that of our citizens to ride on foreign munitions ships, we went to war. We had a right to ship munitions, but I wasn't for the riding."

During the speech some one interrupted. "Shame on congress."

"Yes, and on an administration that approved it," returned the senator as he proceeded.

"Congress has taken what the administration sent down, looked at it popeyed, and swallowed it all. And the founders of this government looked on the legislative branch as the great repository of the liberties of the people.

"Congress was supposed to have the right to declare war. You know what happened.

"And in this day, in the year 1917, with flags all about us, commemorating the creation of our constitutional liberties, we are prohibited even from discussing the war, to see if there is not some way to stop slaughter and carnage. If Lincoln, Webster and Clay were patriots, you have the right to discuss freely whether this war might be brought to a close."

DANCE FOR ARMY RELIEF

Women Arrange Military Ball for Oct. 9 at Fort Sheridan.



Burke & Atwell Photos

Mrs. D. L. Tate — Mrs. Ola W. Bell
Mrs. W. C. Rogers — Mrs. E. M. Wergenstein

Plans are practically completed for the great military ball for the benefit of the army and navy relief work arranged for the Fort Sheridan gymnasium on Oct. 5. Prominent women of north shore circles will act as patronesses and have assisted in the arrangement of details for the entertainment. The ball will be open to those interested in the work at an admission of 50 cents each, which will be devoted to the relief fund.

GREAT PROGRAM IS PREPARED FOR CHICAGO DAY

A three part entertainment, beginning early in the afternoon and lasting until after midnight, will be the contribution of the National Veterans' Reserve corps and the Daughters of the Republic to the general observation of Chicago day, Oct. 9.

The organizations have obtained the use of the municipal pier and have planned a program with variety enough to attract all classes.

The afternoon entertainment will consist of an international exhibit. All of the allied countries with representation in Chicago will take part. There will be folk dances and drills in the national costumes. There will also be a concert by the Grant park camp band and jackies from the camp will perform. All G. A. R. posts in the city will be guests.

Musicians of note have volunteered for the concert. They include Charles W. Clark, Maximilian Pilzer, Edouard Dufranse, and others. John Hubbard, who gained fame in civil war days by singing new national songs, will sing "Old Shady."

After the concert there will be a military and naval ball at which men from all the army and navy camps around Chicago are expected.

Ald. J. O. Kostner Gets Commission National Army

Chicago's city council will have one of its members in the national army.

Ald. Joseph O. Kostner was officially notified yesterday that he had been commissioned a captain. He appeared before Federal Judge Alschuler and was sworn in.

Two days after the United States declared war on Germany, the alderman filed an application for a commmission. He passed the mental and physical examinations with high marks.

The alderman will report for duty within thirty days. He is beyond the draft age.

Woman Speaker Drafted.

Gary, Ind., Sept. 29.—[Special.]—Mrs. Kate Wood Ray, park commissioner of the city of Gary, has been drafted to speak for three weeks in southern Illinois under the auspices of the woman's section of the Illinois state council of defense.

M'ADOO TO TELL CHICAGO OF NEW LOAN ON TUESDAY

All the details concerning the second Liberty loan of $3,000,000,000 in 4 per cent bonds will be explained next Tuesday evening by Secretary of the Treasury W. G. McAdoo.

A reception committee of seventy members has been selected to welcome him to Chicago and escort him to Orchestra hall, where the meeting will be held. Secretary McAdoo will speak on the part the United States is playing in the war.

A committee will meet outside the city and act as escort. The members are James B. McDougal, governor of the federal reserve bank of Chicago; E. K. Boisot, W. A. Heath, Howard Fenton, Solomon A. Smith, Joseph E. Otis, H. L. Stuart, and Charles H. Schweppe.

Tuesday afternoon a detachment of 300 jackies from the naval training station will parade through the loop district with banners advirtising the meeting.

2 Women, 3 Men Held in $3,000 Silk Robbery

Miss Anna Yuknis of 1620 South Union avenue, Mrs. Elizabeth Davis of the same address, William Zick of 570 West Eighteenth street, August Roegel of 2006 String street, and Charles Dugnas of the same address are under arrest in the detective bureau on charges of stealing $3,000 worth of silk from the Oriental Kimono company, [illegible] station building.

TRIAL TO EXPEL LA FOLLETTE UP TO COMMITTEE

Disloyalty Charges Filed in Senate by Board of Minnesotans.

(Continued from first page.)

tion, together with copies of the La Follette speech, be forwarded to the president of the senate and Senators Nelson and Kellogg."

FROM THE PEOPLE.

Other communications addressed to the president of the senate are:

From Washburn Loyalty league, Washburn, Wis.—One thousand citizens of this community hereby unite in appealing to the senate of the United States that our senator, Senator Robert M. La Follette, be impeached for his treasonable utterances and disloyalty to our government. With regret do we hereby indict the senator for criminal sedition.

From W. A. Coombe, attorney, Washington, D. C.—As a citizen of the United States I most strongly urge the expulsion of Robert M. La Follette from your august body upon the grounds of seditious and treasonable utterances.

FROM SOLDIER'S FATHER.

From C. W. Cannon, 35 Clairmont avenue, New York—I have a son now in the aviation corps in France fighting for his country, flag, and world freedom. As a good American citizen I ask for the impeachment of Mr. La Follette. After his seditious speech of yesterday he is not a fit man to represent us in our senate. When our sons are giving up their lives for the cause of their country should they be compelled to listen to such traitors in our midst?

From D. M. Jones, Washington, D. C.—I wish to enter my protest against the utterances of Senator La Follette in St. Paul, Minn., as coming dangerously near treason.

Senator Kellogg, in presenting the petition for the expulsion of La Follette, made no statement beyond informing the senate that he acted upon the request of the governor of Minnesota. He declined tonight to make any comment upon the move to punish La Follette for his utterances.

LA FOLLETTE SECLUDES SELF.

Senator La Follette was not present when the petition was submitted and referred to the committee. He entered the chamber shortly afterward apparently unconcerned over the move to expel him, of which he had just been informed.

After busying himself with some papers at his desk for a few minutes he abruptly left the chamber and did not return. The senator secluded himself in a secret office room in the capitol of which he makes use and refused to be interviewed.

Whether it would be possible to obtain the necessary two-thirds majority of the senate to expel La Follette is a question upon which there is much speculation in official Washington tonight. The attitude of the Wisconsin senator since the war began has alienated some even of the few friends he had left. His sentiments on the war are repudiated by an overwhelming majority of the senate.

Many Senators Hesitate.

Many senators, however, who deplore the attitude of La Follette would hesitate to vote for his expulsion unless it should be established conclusively that his abuse of the license of free speech had instigated treasonable activities by individuals or organizations.

In determining whether expulsion proceedings against La Follette are warranted the privileges and elections committee will inquire particularly into the charge of the Minnesota public safety commission that his utterances have bred treasonable sentiments among the people of that state. The Minnesota body is reported to be prepared to furnish such evidence in abundance.

The committee also will scrutinize with care the speech La Follette delivered in St. Paul and several other addresses in other parts of the country which will be brought to the attention of the senate. La Follette has asserted that his St. Paul speech appeared in print in garbled form. The Minnesota public safety commission, however, procured a stenographic report of the speech, copies of which were forwarded to Senators Kellogg and Nelson for submission to the senate.

The Senate's Power.

The senate has power to expel or otherwise punish a member under the following provisions of the constitution:

"Each house shall be the judge of the election returns and qualifications of its own members.

"Each house may determine the rules of its proceedings, punish its members for disorderly behavior, and, with the concurrence of two-thirds, expel a member."

Fifteen senators have been expelled from the senate since the foundation of the government.

Socialists Called to Nominate Circuit Judge

Springfield, Ill., Sept. 29.—Under the provision of a law enacted by the last general assembly, Secretary of State Emmerson issued a call today for a convention of Socialists to be held next Wednesday morning to nominate a candidate for Circuit judge to fill the vacancy caused by the death of Judge Lockwood Honoré. The convention is to be held in the Mid-City Bank building, Chicago.

MISSING

No Trace Found of Attorney Since Disappearance Four Weeks Ago.



John D. Hood.

A SEARCH that has lasted a month has failed to give any clew to the whereabouts of John D. Hood, an attorney at 39 South La Salle street. Mr. Hood has been missing since Aug. 28, when he said good-by to his son, Davidson, a member of the First Illinois infantry, who left for Camp Grant on that date. Mr. Hood is a son-in-law of William F. Cochran, secretary of the Booth Fisheries company, with whom Mrs. Hood and her daughter, Virginia, are staying at Lake Bluff. Detectives have been working on the case, but no explanation has been found for the disappearance. Mr. Hood was especially devoted to his son and physicians have expressed the belief that he is the victim of amnesia induced by the shock of parting.

U. S. HELPS SOLVE GERMAN PRESS WORK IN FRANCE

Bolo Pasha, Suspected, Arrested; Handled $8,000,000.

PARIS, Sept. 29.—Bolo Pasha, the Levantine resident of Paris, who has been the object of a judicial investigation concerning his supposed relations with the enemy, was arrested today at his hotel, where he had been confined to his rooms for several days by illness, as the result of new information received from the United States.

An official communication issued by Premier Painleve this afternoon read:

"The Bolo affair is going to enter into a new phase. Capt. Bouchardon has just received from the United States important information hitherto unknown here. It concerns particularly the origin of funds to a considerable amount held by the accused. In consequence of this information Bolo was placed under arrest."

Some Funds from U. S.

In today's issue the editor of Action Française declares the German government turned over to Bolo Pasha about $8,000,000, part through the former Khedive of Egypt, in Switzerland, and part through an American channel. The money, it is stated, was intended to subsidize the press in the interest of a premature peace.

According to statements printed in the afternoon newspapers, funds amounting to $2,000,000 have been traced back from Bolo Pasha to the Deutsche bank.

Two police inspectors are keeping close watch upon Bolo in his apartment, while a physician designated by Capt. Bouchardon, Dr. Socquet, is engaged in conferences with the arrested man's doctor as to whether the condition of the prisoner will permit his transfer. If the decision is a negative one he will remain under close watch until he is able to be removed to prison.

Appeals to Premier.

Immediately after his arrest, Bolo Pasha wrote a letter to Premier Painleve which was delivered to the premier by Jacques Bonzon, Bolo's counsel. The letter read:

"M. Painleve, minister of war, supreme head of military justice: I beg of you to finish with the affair. I have been tortured for eight months and nothing reprehensible has been found against me. I have accepted all investigation regarding my fortune, going back from yesterday to a remote period, and have given all facilities to justice. My health has given out now that I am before my judges, and I charge Maitre Bonzon to hand you this letter."

Starck

Pianos and Player-Pianos

The tremendous Starck business brings pianos and player-pianos of almost every make to us in trade as part payment for new Starck Pianos, Starck Player-Pianos and Starck Grand Pianos.



New Starck Pianos, $350 to $750. New Starck Player-Pianos, $750 to $1000. Sold on easy terms. Guaranteed for 25 years.

The Starck Piano has just been selected as the official piano of the Boston English Opera Company, now playing in Chicago.

Special Sale of Used Pianos

These used instruments we want to sell quickly, so we have cut the price on them to rock bottom and have made the terms so easy anyone can have one.

SCHILLER	Beautiful oak case; one of the best bargains ever offered. OUR PRICE	$175
HALLET & DAVIS	Splendid tone; in fine condition. OUR PRICE	140
SHONINGER	Just the piano for a beginner. OUR PRICE	65
MAJESTIC	Used only a few months. Mahogany case; just like new. OUR PRICE	245
LYON & HEALY	Walnut; taken in exchange for 88-note player piano. OUR PRICE	120
STARCK	A real snap in a fine upright of excellent tone; only slightly used	285
KIMBALL	Walnut case; full size. See this. OUR PRICE	95

If you are going to buy a piano it will pay you to step into our store and see these instruments. Compare our prices. They are from $150 to $200 below the prices asked by other stores. We will send the piano to you at once. Test it free for thirty days. Then if you are satisfied pay us $1 per week. If you are not satisfied we'll call for the piano and no questions will be asked.

Every one of these pianos has been overhauled in the factory. Each piano is in the best possible condition. Each piano has our guarantee from 1 to 10 years. We will allow you full value on any of these pianos toward a new piano within three years from date of purchase.

SPECIAL TERMS on above bargains, it is not necessary to pay any money down. If you're undecided what piano to buy, you can have the instrument sent on 30 DAYS' TRIAL. TERMS AS LOW AS $1.00 PER WEEK.

Player-Piano Bargains $365

SPECIAL—15 new KENMORE Starck made, Player-Pianos. Highest grade, 88 note. Latest style. Every late improvement. Your choice, mahogany or English oak. Bench and Music Rolls FREE. $600 value, our price now—$365. The biggest and best player-piano bargains ever offered.

PAYMENTS AS LOW AS $2.00 PER WEEK.

Any piano shipped any place in the U. S. on our big free-trial plan. NO MONEY DOWN. Write for complete list of used bargains.

P. A. Starck Piano Co.

One of World's Largest Manufacturers of High-Grade Pianos. Starck Pianos and Starck Player-Pianos.

210-212 So. Wabash Ave., Chicago

Foot Troubles

Do you know that they cause bad health? Then why suffer with your feet when I absolutely guarantee to relieve your foot troubles and cure 90% regardless of the nature or condition of the ailment. There are thousands of cases today being diagnosed and treated as

Diseased Conditions of the Body

with no results. These can doubtless be traced to some abnormal condition of the feet. Now let me prove to you the cause and cure of all foot troubles. No charge for examinations.

Telephone Central 7058
Hours 9 A. M. to 6 P. M

Henry J. Pinkston, D.C.O.
Recognized Authority on the Feet
533 Stewart Building (Opposite Field's)
108 North State St.

Diamonds Must Go Higher Say Experts

THE famous Roberts Victor and other S. African diamond mines are flooded, as they stopped the pumps. They will probably not be pumped out and new shafts sunk until war ends.

The expense of so doing will be enormous. And to this must be added heavy war duties and increased labor cost.

The market price of diamonds must rise proportionally.

Anticipating this we have accumulated a matchless assortment of perfect blue gems from the Roberts Victor mines, each gem personally selected and exquisitely mounted.

They invite an early visit from those who seek to purchase as an investment.

LEBOLT & COMPANY
STATE & MONROE

New York Branch, 584 Fifth Avenue

Month End Clearance

George Bernards
GEO. B. FRIEND Pres.

35 South State Street Between Madison and Monroe

No Connection With Any Other Store in the World

Serge Dresses
Smartest Fall Styles
$15



They Are Really Worth $25!

Beautiful Serge Dresses of the very latest design, with all the new clever and charming effects; also a splendid variety of satin and taffeta frocks included. All priced low enough to induce quick sale tomorrow and Tuesday.

"You never pay more at Bernards"

FREE! This Month Only. We Include with This Piano This Beautiful Lamp FREE.



FREE! This Month Only. We Include with This Piano This Fine Bench FREE.

SCHUBACH STYLE R

FINEST WORKMANSHIP

Specially Priced for This Sale Only $195 On Terms of $1 Per Week

HIGHEST QUALITY MATERIALS

HERE IS A WONDER—Never Before Offered at this Price. Cases in Beautiful Mahogany, Fancy Figured and Late Oak. Full Metal Plate. High Grade Bass Strings and Music Wire. Standard 88 Keys. Triple Repeating Action. Wool Felt Hammers. WARRANTED. Nothing in Chicago to equal this bargain. Scarf, Bench and Lamp included FREE. Free tunings. Come down and see it tomorrow.

Central Piano Co.
204 So. Wabash Ave.
West Side of Wabash Ave. Also 31 E. Adams St.

If You Cannot Call or Phone USE THIS COUPON
CENTRAL PIANO CO.
204 S. Wabash Av. Phone Harrison 8343
Please send a Schubach Piano for 20 Days Free in my home.
Style ..... in ..... Case
(Give Style) (State kind of Wood)
No obligation.
Name .....
Address .....
Use Pen, or Pencil. Print Plainly. Mail To-Day.

EDUCATIONAL

The heights by great men reached and kept
Were not attained by sudden flight;
But they while their companions slept
Were toiling upward through the night.
—Longfellow.

You young men and women, ambitious for the better things of life, make your evening hours pay dividends. Spend them in training for the future. In the last sixty years we have helped 100,000 to better jobs and bigger pay.

Night School
Opens Monday, Oct. 1st
(Also New Term in Day School)

Classes in Shorthand, Typewriting, Bookkeeping, Accounting, English, Commercial Law, Public Speaking, etc.

Call, telephone, or write for illustrated Night School folder. Open evenings. Enroll now.

Bryant & Stratton
BUSINESS COLLEGE
80 East Randolph St., Chicago.
Telephone Randolph 1575

YOUR CONVERSATION

Betrays the degree of your cultural attainments. It shows the breadth of your mental capacity. The aim of our course in

PUBLIC SPEAKING

is effective conversation—the kind of straight-from-the-shoulder talk which gets orders for the salesmen, wins confidence for the politician, as gains prestige for the club woman.

Classes starting. Enroll now. Ask for descriptive folder.

BRYANT & STRATTON
Business College
80 E. Randolph St., Chicago
Tel. Randolph 1575

EDUCATIONAL EDUCATIONAL

Night Class in Advertising

Starting Monday, October 1st

A few who made class reservations are unable to take them up because they have been called for military service. These reservations can be transferred to new applicants if they act immediately. Students admitted only after vocational analysis determining their fitness to succeed in the advertising profession. This vocational guidance is free, and is invaluable because it gives you an unbiased, scientific analysis of your natural talent and aptitudes.

All instructors are practical advertising men, daily engaged in successfully applying the principles they teach. You learn from them more than advertising—you learn the underlying psychological laws of business that attract success.

Apply for vocational analysis in person, or telephone for appointment "Randolph 1575." Extension courses for those living outside Chicago.

Sunday interviews by appointment

George Washington Institute
Founded by Napoleon Hill

Bryant & Stratton Building — 80 E. Randolph St., Chicago

RUSSIA IS WITH KERENSKY, HIS SECRETARY SAYS

Reception at Congress Assures Premier; Is Still Vigilant.

PETROGRAD, Friday, Sept. 28.—[Delayed.]—The attitude of Premier Kerensky and the other members of the provisional government today is that the premier's bold address and his dramatic reception by the democratic congress is evidence that the nation is with him. There has been no relaxing, however, of the Kerensky forces' efforts to combat the Bolsheviki left and the uncertain center faction, led by M. Tchernoff, spokesman for the workmen and soldiers. M. Stankin, Premier Kerensky's secretary, in a statement to the Associated Press, declared:

"The nation is with Kerensky. The opening of the convention proved that. Of course, the Bolsheviki minority is only a small part of the people of Russia. The center, led by M. Tchernoff, professes to be for the premier but against any coalition of the ministry, including Constitutional Democrats. That is impractical and impossible. The government stands firmly against any trickery."

Watch the Committees.

The government closely watched sessions of the committees of the congress which are preliminary to its organization tomorrow (Saturday). It is said that Premier Kerensky again will speak before the close of the congress if he considers it necessary to combat the opposition of the Bolsheviki Left and the Center group, led by M. Tchernoff.

The Minimalists and the Social Democrats voted, 81 to 77, in favor of a coalition cabinet to include representatives of the bourgeoise, but 86 to 51 against the inclusion of the Constitutional Democrats. The revolutionary Socialists voted in favor of a coalition, excluding the Constitutional Democrats, 91 to 87.

Premier Kerensky conferred with representatives of the Moscow industrial group regarding their possible entry into the cabinet. They replied they would participate if the cabinet was wholly independent of any party or political association.

In addresses before the congress Premier Kerensky and his minister of war, Gen. Verkhovsky, pledged final victory over Germany if the discipline in the army is restored.

The general's reference to the return of discipline and his announcement that the officers would be named by their superiors, instead of elected by the soldiers, was applauded only mildly, but its address as a whole evoked more cheers than did the premier's.

When the premier declared that the good of Russia necessitated the observance of order and discipline one of the most dramatic heckling incidents which punctuated the address occurred.

Called Mischief Worker.

He had reached a pause in his address when a loud voice in the gallery shouted:

"You are the great mischief worker of the country."

From a bedlam of hisses and applause, voices from the floor challenged the heckler to arise. A common soldier in the back gallery arose, and, with arms folded across his brown blouse, stood calmly facing a torrent of hisses from the supporters of Premier Kerensky. This was only one of the unusual scenes.

Cheer Stand of Allies.

The section of Gen. Verkhovsky's speech concerning the efforts of Germany to obtain peace at the expense of Russia provoked great applause.

"Our gallant allies," the war minister said, "have replied to the dastardly offer by unconditionally rejecting it, believing, as I believe, that the Russian army still will bare its breast to free the fatherland."

The general said he would handle the army without gloves, although it had plenty of good intentions. He pointed out defects, saying:

"The Twelfth army before Riga did not refuse to fight and die, but we need men to fight and win victories. The fleet does not refuse to fight, but at the same time it murders its officers. We hear many worthy words about the army and fleet, but we have a great many deserters. The glorious victories on the southwest front in July terminated in a disgraceful retreat.

Fear Reinforcements!

"In the rear we have reinforcements, but the men at the front do not accept them because they bring discord and regiments with historic records cannot accept such men."

The war minister is a young man about the age of Kerensky. He spoke in a low, even voice and referred frequently to notes, gradually working up to the climax, when he declared in a ringing voice:

"The war must be continued until with certainty we have achieved the peace desired by all—peace with freedom."

U. S. TO CURB TREASON PRESS UNDER NEW ACT

Washington, D. C., Sept. 29.—[Special.]—The government completed preparations tonight for the big drive against seditious and disloyal newspapers and other publications under the provisions of the recently enacted trading with the enemy law. This measure is now in the hands of the president for signature.

German and Hungarian newspapers, and not a few pacifistic and pro-German publications in the English language, will be the first to feel the iron hand of the government, which, with the approbation of all loyal Americans, is determined to put an end to the aid and comfort being given to the enemy in an insidious manner within the American household.

RUSSIANS MUST KEEP UP WAR OR LOSE U. S. HELP

Washington, D. C., Sept. 29.—[Special.]—Russia has been made aware that continuance of American aid is conditioned upon Russia's continuance in the war against Germany. There is no suspicion here regarding the intentions of the Kerensky government, and this country has received ample assurances that the provisional authorities are determined to fight on. War Minister Verkevsky, who has the confidence of the Bolshiviki, is himself in favor of pressing the war to victory, according to advices received here.

Zinc and Lead Prices to Be Fixed Next by U. S.

Washington, D. C., Sept. 29.—Lead and zinc are the next sinews of war slated for government price fixing. Representatives of the lead and zinc industries of Pittsburgh conferred today with members of the federal trade commission regarding the cost and production inquiry to be made by the commission.

RED CROSS BOOSTERS

Lake Forest Kiddies Have a Party to Exhibit Work They Have Done to Relieve War Suffering.



ABOVE LEFT TO RIGHT
Barbara Poole
Elsa Armour
Laura Thorne
Betty Marshall, BELOW

Lake Forest mothers of members of the Junior Red Cross attended a party and exhibit of the work of the kiddies for the soldiers yesterday in the home of Mrs. Charles Garfield King. Not only was there a large exhibit of the handiwork of the youngsters in knitting of various articles or wear, but the children were not slow in giving demonstrations of their art. As a part of the program there was story telling by Georgene Faulkener.

MEN UNJUSTLY CALLED FOR WAR TO GET REDRESS

Washington, D. C., Sept. 29.—A method of relieving hardships in cases where men who should have been exempted have been ordered to report for military service or have entered camps has been prescribed by Provost Marshal Gen. Crowder.

If a local or district board believes a man has been wrongly ordered to report for duty it may reopen the case on its own initiative and revoke the former action.

If the man has already entered the service he may be discharged only by order of the army adjutant general, who will act on recommendations of local or district boards.

Another ruling provides that thousands of aliens who registered June 5, and who since that date have declared their intentions of becoming citizens, are now subject to selection.

SERGT. EMPEY TO TAKE CHICAGO "OVER THE TOP"

Chicago will literally be taken "Over the Top" at Orchestra hall Thursday evening, Oct. 11, by the soldier-author, Sergt. Arthur Guy Empey.

An improvised trench will be arranged on the stage of Orchestra hall. In it will be placed a dummy, representing the savage Hun. Empey, rifle in hand, will charge the trench, and, as he goes "Over the Top," he will stab the enemy with the dreaded bayonet. Gas masks, hand grenades, trench raids, star shells, persuaders, come-alongs, and shell-shock will be among the many things that Empey explains by means of speech and demonstration.

BRYAN PROTEGE LANGUISHES IN RUSSIAN CELLS

Former Vice Consul at Liege May Die of Food Want.

BY JAMES O'DONNELL BENNETT.
(Special Cable to Chicago Tribune.)

STOCKHOLM, Sept. 29.—Victor H. Duras, a Nebraskan, aged 26, a member of Bryan's Sunday school class and later Bryan's appointee as vice consul to Liege, Belgium, has been a year in Russian prisons on the vaguest charges, and nobody in Russian governmental or American diplomatic circles manifests sufficient interest to get him either tried or released.

After the Germans occupied Belgium Duras was assigned as legation attaché at Bucharest. Last autumn he started by way of Russia for Norway to take ship for America, but at Byeloostrov, a customs station on the Russian-Finnish border, the Russians arrested him on the plea that he had American consular note paper and a governmental stamp in his baggage. They sent him to a Petrograd prison.

Reports Case to Embassy.

It was then that W. G. Shepherd, a correspondent for the United Press, saw Duras being marched down the street between two Russian soldiers. Shepherd reported this to the American embassy, with the result that a leisurely investigation was brought.

After two months the old régime denied they had Duras in custody, but after five months the old régime permitted our Petrograd embassy's second secretary, Armour, to see him at the general prison.

Following the triumph of the revolution, Duras was released, getting as far south as Kiev, where he was taken into custody again. By this time Duras' passport had disappeared, hence he had no status. He was again imprisoned at Petrograd, but smuggled out word to the embassy, and the case was assigned to the embassy's first secretary, Bailey, three months ago.

But there were no results either in securing his trial or release.

Sneers by Officials.

Two American correspondents just from Petrograd declare they heard American officials in Petrograd, whose names they will not permit me to use, speak sneeringly of Duras as "one of those Bryan appointees," adding "we think he's for peace." Another American official, called him a German agent, and an American military official said: "I guess he ought to be in prison, anyway."

My informant said: "I don't know the rights or wrongs of the Duras case, or whether he is guilty of anything, but it is heartless how he is being allowed to languish. He ought to be tried promptly and sentenced or released."

Correspondent Browne of the Chicago News said: "Duras will die unless we get action. Anybody who knows how the Petrograd population's food is can imagine what Petrograd prison food is." Bassett Digby of the Chicago News says Duras is of good character.

Deny Laxity in Case.

Washington, D. C., Sept. 29.—[Special.]—State epartment officials denied today that the American embassy at Petrograd had been lax in its efforts to effect the release of V. H. Duras, former vice consul at Liege, who has been imprisoned in the Russian capital for a year.

A bulky volume of correspondence has been exchanged in efforts to gain liberty for Duras, officials said, but charges of insanity made against Duras had blocked efforts to gain his release.

The Duras case is still in negotiation, officials said.

MARTIAL LAW FOR ARGENTINA TO KILL STRIKE

BUENOS AIRES, Sept. 29.—With Argentina tonight even more completely prostrated industrially by the general strike than herstofore, President Irigoyen was reported authoritatively to have decided on a declaration of national martial law on Monday.

Such a step, his adherents pointed out, would enable him not only to control internally but would likewise enable him to dominate Argentina's national policy toward Germany, since congress, by constitutional provision, is to die at 9:30 o'clock tonight.

President Irigoyen is believed to be firmly committed to a policy of complete neutrality toward Germany.

Today the remaining street car employés in Buenos Aires joined the strike. The taxicab drivers already are out.

Conditions here are grave. Food supplies are running low, due to the railroad tieup, and industry is completely at a standstill.

Madame Horta to Picture the Belgian Tragedy

Mme. Victor Horta, a Belgian woman, who is here on a lecture tour under the auspices of the Belgian government, will speak tonight at Orchestra hall for the benefit of the Belgian children, through the medium of the American Aid for Homeless Belgian Children. Mme. Horta was in the war zone during the first eighteen months of the war. Since then she has been traveling through Sweden and the eastern part of the United States lecturing for the children of the country.

PLEDGES JAPAN TO KEEP CHINA DOOR WIDE OPEN

Ishii Announces Monroe Doctrine for Far East.

New York, Sept. 29.—Japan not only will not seek to assail the integrity or the sovereignty of China, but eventually will be prepared to defend Chinese independence against any aggressor, Viscount Ishii, head of the Japanese imperial mission to the United States, declared tonight in proclaiming a Monroe doctrine of the far east in an address at a banquet given in honor of the envoys as the culminating event of their visit to New York.

Viscount Ishii's address was regarded as the most important he has delivered since the arrival of the mission in the United States. He discussed frankly his country's aspirations and desires as they relate to China, and denounced as propaganda of ill-will "the persistent cry of the closed door." He did not hesitate to assert that in seeking the trade of China his country possessed natural advantages in trade by means of which it was bound to succeed in China "unless we are very stupid or very inactive."

Door Always Open.

"The door of Japan is always open," said Viscount Ishii. "It has always been open; it always must remain open, not only to the guest who comes to trot around our little island for a round of pleasure, but to the representatives of these vast commercial interests represented so well in this gathering of kings of commerce.

"In spite of all the effort to make you believe that Japan as she grew stronger was always trying to close the door, I tell you that there never has been an hour when our common sense or our sense of our own responsibility failed us. Why close our door in violation of our pledges or endeavor to close our neighbors' door when we are in honor bound to protect it?

"Gentlemen, I assure you that a closed door in China has never been and never will be the policy of my government.

Must Protect Self.

"Circumstances for which we were in no sense responsible gave us certain rights on Chinese territory, but at no time in the past and at no time in the future do we or will we seek to take territory from China or to despoil China of her rights. Yet we must at all times for self-protection prevent other nations from doing what we have no right to do. Not only will we not seek to assail the integrity or the sovereignty of China but will eventually be prepared to defend and maintain the same integrity and independence of China against any aggressor. For we know that our own landmarks would be threatened by any outside invasion or interference in China.

"The Pacific ocean is our common highway. We guard the Pacific ocean together with our ships, but more than this and better than the ships or the men or the guns, is the assurance of the notes exchanged between your secretary of state, Elihu Root, and our Ambassador Takahira, in 1908, in which it was mutually agreed and 'formally resolved to respect the territorial possessions belonging to each other in the region of the Pacific ocean.' Gentlemen, Japan is satisfied with this. Are you? If so, there is no Pacific ocean question between us."

Germans Bury French Air King Near Battle Front

CANADIAN ARMY HEADQUARTERS IN FRANCE, Sept. 29.—A German airman, brought down wounded and taken prisoner last night, asserted that Guynemer, the famous French air fighter whose fate has been uncertain since he disappeared behind the Teuton lines, was killed in battle with a German airplane. Guynemer was buried, the prisoner said, just behind the front line.

"IN DARKEST U. S."

Russian Envoy Asked to Help Free White House Picket Serving 30 Day Sentence.

WASHINGTON, D. C., Sept. 29.—[Special.]—The Russian ambassador has been appealed to by Miss Vera Samaradin, a young Russian woman living in Baltimore, Md., to intercede on behalf of her sister, Nina, who is serving a thirty day sentence in the workhouse at Occoquan for picketing the White House with suffrage banners in company with several members of the Woman's party.

"The severity and cruelty of the treatment she is receiving at Occoquan," wrote Miss Samaradin in a letter received by his excellency today, "are so much greater than she would have to suffer in Russia for the simple political offense she is accused of, having committed that I hope you will be able to intercede with the officials of this country for her.

"Her offense was carrying a banner and standing in front of the house of the president of the United States asking for the women of America the political freedom which all Russian women now possess."

BELGIAN GIRLS ARE MISUSED, BARON CHARGES

Washington, D. C., Sept. 29.—"Not a young girl in Belgium above 17 years old has escaped misuse by German authorities, according to Baron Van Der Noot de Moorsel in a report to the Red Cross today.

"No one can imagine the sufferings of the Belgian people," said the Belgian nobleman. "The people are actually deprived of everything. They are living from hand to mouth. They watch, week by week, for the America relief ships to bring them supplies.

"They kneel before the Stars and Stripes and pray to it as they would to the flag of a church."

GERMANS HANG 150 RUSSIANS

LONDON, Sept. 29.—According to a Central News dispatch from Petrograd, 150 Russians belonging to various Socialist, Lettish, and other political organisations have been hanged by the Germans since their occupation of Riga.

Turks Hang Arab Leaders.

PETROGRAD, Sept. 29.—Reports from Turkey show that Djemal Pasha, commander of the Turkish forces in Syria, has caused to be hanged all the members of the committee of Arabs in Syria who before the war were engaged in directing the Arab national movement.

ILLINOIS GERMAN ALLIANCE VOICES LOYALTY TO U. S.

Branch of National Society Holds Tenth Gathering in Chicago.

A dominating note of patriotism marked the tenth annual convention of the Illinois branch of the National German alliance, which began a five day session yesterday afternoon at the Lincoln Turner hall, 1005 Diversey boulevard. This note was expressed in the decorations, which were solely of American flags, and in the address of greeting of President Charles Christman, who said in part:

"The spirit of this gathering is wholly and devotedly patriotic, a reflection of the ideal that animates all true Americans of German blood. We stand today as we have always stood, for our nation, harmonious and undivided, and our beacon light of Americanism for the present and for the future is to do all that lies within us to exemplify our devotion to the sentiment expressed by that great American of German birth, Carl Schurz: 'Our country, right or wrong; if right to be kept right; if wrong to be set right.'"

150 Delegates Attend.

The convention was attended by 150 delegates representing thirty-five local branches of the alliance throughout the state, and by about fifteen visitors from Michigan, Missouri, Minnesota, and South Dakota.

Harry B. Miller, city prosecutor, welcomed the delegates on behalf of the mayor, and praised the patriotism and devotion to country of the German-Americans.

Last night a banquet was tendered to the visitors at the same hall, at which Dr. Herman Gerhardt acted as toastmaster. About five hundred were present. No reference whatever was made to the war, either in the convention or at the later banquet.

To Preserve Customs.

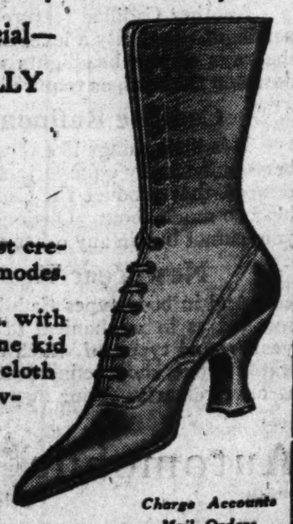
The purpose of the convention is to unite more closely American citizens of German birth or ancestry, and to preserve German songs, customs, and language in this country. The question of the discontinuance of the teaching of German in the public schools was discussed, but no action taken.

The convention will be resumed this morning at 9 o'clock.

The Golf Shop Boo
Chicago Outdoor Outfitters
Wabash Ave. Shop 23 So. Wabash Ave.
State Street Shop 8th Floor Stevens Bldg.

Fine Footwear
Moderately Priced—Always
at The Golf Shop Shoe Shops

This Week's Special—
THE PICCADILLY BOOT
$8.25



One of the smartest creations in this year's modes.

It is 8½ inches high, with fine quality champagne kid vamp and pearl gray cloth top, welt sole and covered heel with plate.

TRULY A $12.00 BOOT —ON SALE AT BOTH SHOPS—FOR $8.25.

Charge Accounts
Mail Orders

Sole Agents Burt Shoes

LESCHIN Inc.
318-320 So. Michigan Avenue

Announce their
Autumn Displays
1917

Week of October
First to Sixth



Imagine an Upright for a Recital!

Think of the difference in tone. How keenly you would miss the majestic lines of the Grand, which alone on the largest stage, seems sufficient unto itself, like a Sarah Bernhardt, or a Forbes-Robertson or a Franz Liszt.

Why, then, be content with an upright in your home? No matter how tiny the room in which the piano stands, no matter how moderate your means, you can bring the tonal beauties and the estheticism of a Grand into your home—at about the cost of the Upright, without sacrifice of floor space.

The minimized Grand, embodying all Kranich & Bach virtues, is the
KRANICH & BACH
Grandette
99 inches long $650 (f.o.b. N.Y.)

Let us send you a floor plan embodying the Grandette
No obligation of any kind

KRANICH & BACH
235 South Wabash Ave., Chicago.
Phone Harrison 2367 Pianos tuned and repaired

COMPLIMENTARY PIANO RECITAL
next Saturday, October 6th, at 3 p. m., by
MME. ADELE GEYSER SCHEFFER,
assisted by Miss Mary Welch, Contralto.
Kranich & Bach Recital Hall
235 S. Wabash Ave. Second Floor
Program and card of admission mailed free upon request.

AT OUR 205 SO. STATE STREET SHOP, JUST SOUTH OF ADAMS

O'Connor & Goldberg

'CREATORS OF AMERICA'S FOOTWEAR FASHIONS'

Three of our highly favored Fall models. Very specially priced for tomorrow—snaps. We begin the day with plenty of sizes—BUT we advise an early call.



Special at $5.50

O-G
BLACK GLAZED KID BOOT
SUBSTANTIAL FLEXIBLE WELT SOLES, LEATHER FRENCH HEELS. AN EXCEPTIONAL OFFER AT $5.50. SIZES FAIRLY COMPLETE.

Special at $6.50

O-G
ALLOVER TAN RUSSIA CALF WALKING BOOT,
WELT SOLES AND LEATHER MILITARY HEELS. WORKMANSHIP, STYLE AND LEATHER VALUE ARE WONDERFUL AT THE LOW PRICE OF $5.50. AGAIN WE PROMISE PLENTY OF SIZES TO START THE DAY WITH.



Special at $8.50
(formerly $16.50)

O-G
TWO TONE FALL BOOT
HAND STITCHED, PATENT AND BLACK GLAZED KID VAMPS, WITH UPPERS OF THE FINEST GRADE OF WHITE GLAZED KID, TURNED SOLES, WOOD HEELS. FORMERLY SOLD AT $16.50. A BREAK IN SIZES COMPELS A DISCONTINUANCE OF THE LINE (OUR USUAL PLAN). A WONDERFUL BUY AT $8.50. YOUR SIZE MAY BE HERE.

O'Connor & Goldberg
MAIL ORDERS PROMPTLY FILLED
REPUBLIC BUILDING, CHICAGO

GERMANS STRIP NORTH FRANCE; RETREAT NEAR?

Send Looms and Machinery Out; Wreck Immovable Things.

[BY A STAFF CORRESPONDENT.]

Washington, D. C., Sept. 29.—[Special.]—The possibility that the German army is about to withdraw from western Flanders and northern France is suggested by a recent government telegram from a source considered reliable.

It is stated in this message that in Roubaix and Tourcoing, near Lille, looms and machinery are being removed from the textile mills and sent to Germany. Machines which cannot be removed and transported are being destroyed with hammers, and in some instances dynamite has been used. Similar things have occurred near Courtrai.

All mills in Flanders have been ordered to furnish a list of their machinery. This means that the measures which have been applied in the north of France will shortly be carried out in all Flanders. The textile fabrics even in small retail stores have been requisitioned by the military authorities, as have woolen blankets found in private houses. Wine has also been requisitioned.

NEWS LID HOLDS FAST.

(BY ASSOCIATED PRESS.)

At a late hour the ban on press dispatches from the Franco-Belgian front had not been raised and the world was left to guess whether the interdiction was intended to conceal some military movement of prime importance or whether there was a relatively inconsequential reason for it.

The official statements afforded no clew to the mystery. Field Marshal Haig's report in the forenoon, for instance, was of the routine character that ordinarily excites no comment, merely announcing reciprocal artillery fire. The Berlin statement was similarly unilluminating.

From the French front there was an absence of any interesting news, except that violent artillery activity was reported east of the Meuse in the Verdun region.

Italians Make New Gain.

The official statement from Rome shows Gen. Cadorna giving his infantry rein again, with the result that an important gain was effected in the Monte San Gabriele region, northeast of Goritz.

A surprise attack carried out with complete success gave the Italians a line rectified to their advantage between Sella Di Dol and the northern slopes of Monte San Gabriele, 224 prisoners and a few machine guns being captured in the operation. The new line was solidly maintained in the face of several Austrian counter attacks.

The Italian air operations were again of importance, the airmen once more sweeping over the Austrian naval base at Pola, where the arsenal and submarine base were bombed by a big squadron. Austrian military establishments in the Carso zone were also successfully attacked from the air.

Wilson Names Three for Interstate Shipping Body

Washington, D. C., Sept. 29.—The following were nominated today by President Wilson to the three vacancies on the interstate commerce commission:

Robert W. Woolley of Virginia, for the term ending Dec. 31, 1920.

Clyde B. Aitchison of Oregon, for the term ending Dec. 31, 1921.

George W. Anderson of Boston, Mass., for the term ending in 1922.

Charles B. Page of California was nominated to the federal shipping board.

Hampson Gary of Texas, assistant solicitor of the state department, was nominated to be consul general at Cairo, Egypt.

OFFICIAL STATEMENTS ISSUED BY VARIOUS NATIONS AT WAR

ITALIAN FRONT

ITALIAN.

ROME, Sept. 29.—Yesterday by a completely successful surprise attack our troops rectified our line between Sella di Dol and the northern slopes of Monte San Gabriele. Eight officers, 216 men, and a few machine guns were captured. The position was maintained and strengthened notwithstanding the fact that the enemy, having recovered from his surprise, repeatedly counter attacked.

AVIATION.

Our air attacks were concentrated on the military zone of the Carso, which was effectively bombarded with about three tons of bombs, and on the fortified naval center of Polo, where the submarine base and arsenal were again bombed with numerous projectiles by a strong bombarding squadron.

An enemy machine was forced to land near Tolmino and was subsequently destroyed by our artillery.

Last night hostile aircraft dropped incendiary bombs on the town of Palmanova. Very slight damage was done and there were no casualties.

FRENCH FRONT

FRENCH.

PARIS, Sept. 29.—There was great activity of the French and German artillery on the right bank of the River Meuse last night.

Enemy surprise attacks on our advanced posts southeast of St. Quentin in the region of Ailles and north of Caurieres wood were repulsed by our fire.

In upper Alsace, to the east of Seppois, we succeeded in penetrating the German lines and, after destroying enemy shelters, returned with war material.

There was nothing to report on the rest of the front.

AVIATION.

German aviators last night dropped bombs in the region of Bar-Le-Duc.

NIGHT STATEMENT.

There was no infantry action. The artillery action was quite intense on the Aisne front, particularly in the sectors of Pantheon and Hurtebise. On the right bank of the Meuse the bombardment continued violent on both sides in the region north of the Bois le Chaume.

AVIATION.

On Sept. 27 two German airplanes were brought down by our pilots. Our escadrilles bombarded on the same day aviation grounds at Staden, Roulers, and Courtemarck and cantonments in that region.

BELGIAN.

PARIS, Sept. 29.—There was the usual activity on the part of both artilleries. On the day of Sept. 28 and the night of Sept 28-29 a violent bombardment occurred between Nieuport and Dixmude. Numerous German patrols attempted to raid our lines, but the attempts were without success except at Landmark 16 on the Yser, where the enemy entered one of our sapheads, but was driven out immediately.

Our artillery has carried our fires of destruction on several enemy batteries, some of which had been engaged in heavy shelling near Knocke.

AVIATION.

Today our airplanes have been active. Two Belgian aviators pursued last night enemy machines which were proceeding in the direction of Dunkirk and Calais.

GERMAN.

BERLIN, Sept. 29.—Front of Crown Prince Rupprecht—On the Flanders coast and between Houthulst wood and the Lys the artillery activity was of varied intensity.

Violent drum fire in the evening east of Ypres was followed only by local British infantry attacks at Zonnebeke, which were repulsed. On the Ypres-Passchendaele road, the enemy was driven out of the crater line which he still held there. In the region of the Yser, our reconnoitering parties returned with prisoners from an encounter with Belgians.

Front of the German crown prince—Northeast of Soissons and before Verdun the artillery battles increased considerably at intervals. Along the Meuse they also continued lively during the night. Several forefield engagements led our shock troops into the French positions with success.

Front of Grand Duke Albrecht—Near Bisel, in Sundgau [Alsace], a few prisoners remained in our hands after a French advance.

AVIATION.

London and several places on the English south coast have been attacked with bombs by our aviators.

BRITISH.

LONDON, Sept. 29.—This morning the enemy attempted to raid two of our posts on hill 70, north of Lens. The attacks were repulsed after a sharp fight; we captured a few prisoners. Two of our men are missing.

We also secured a few prisoners during the night as a result of patrol encounters in the neighborhood of the Bapaume-Cambrai road.

The artillery has been active during the day on the Ypres front. The enemy's artillery also has shown considerable activity at different points between the Ypres-Comines canal and St. Julien.

AVIATION.

On Sept. 28 artillery and photographic work was continued by our airplanes. Over four tons of bombs were dropped on the enemy's airdromes at Gontrode and at Carmieres and on hostile dumps, billets, and railways. Another six tons were dropped on similar targets, including airdromes at Gontrode, where the enemy's anti-aircraft guns, machine guns, and searchlights were most active. In spite of the heavy barrage which was put up over the airdromes all our machines returned.

During the raids our airplanes again used machine gun fire to good effect against all the enemy troops and transports seen.

As a result of the air fighting nine German machines were brought down and four others were driven down out of control. One machine was brought down by anti-aircraft guns. Three of our airplanes failed to return.

DAY STATEMENT.

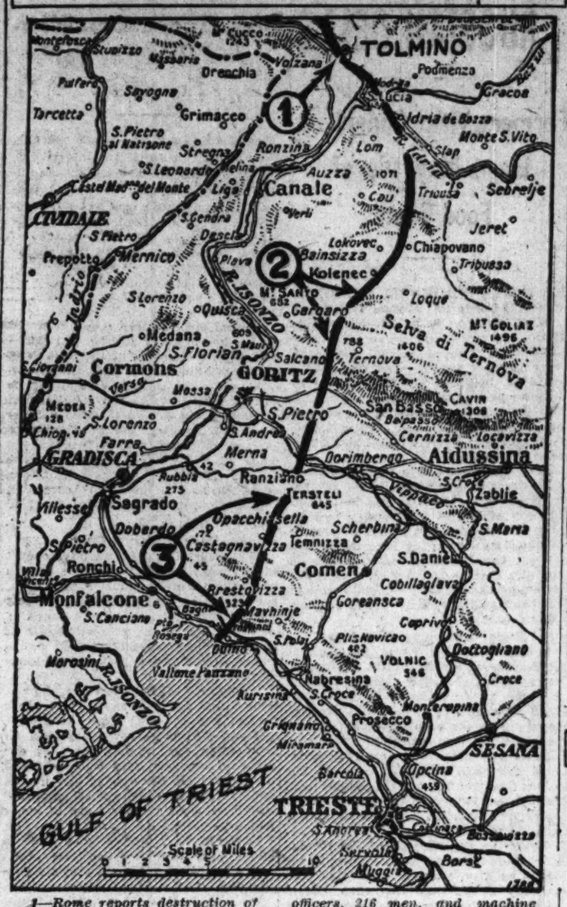
There was the usual artillery activity on both sides. There is nothing of interest to report.

ADMIRALTY STATEMENT.

On the night of Sept. 27-28 there were bombing raids by naval aircraft on the following objectives: The lock gates at Zeebrugge, the St. Denis Westrem airdrome, the Gontrode airship shed, the Houttav airdrome.

The bomb dropping at Zeebrugge appeared to be good, while at Houttav bombs fell among hangars and huts on the southwest side of the airdrome. Seven tons of explosives were dropped. All the machines returned.

FIGHTING ON ISONZO FRONT



1—Rome reports destruction of Austro-Hungarian airplane near Tolmino.

2—Italians report successful surprise attack on northern slopes of San Gabriele in which they straightened out their line. Eight officers, 216 men, and machine guns were captured.

3—Italians carry out extensive air attack on Carso front, dropping three tons of bombs on Austro-Hungarian positions back of fighting front.

MACEDONIAN FRONT

FRENCH.

PARIS, Sept. 29.—Yesterday on the Struma, in the region of the Vardar, there was quite marked artillery activity on both sides during the night, intermittent in the day. Patrol encounters took place along the Struma and in the Devol valley.

GERMAN.

BERLIN, Sept. 29.—There is nothing of importance.

TURKISH FRONT

RUSSIAN.

PETROGRAD, Sept. 29.—On the Caucasian front, southwest of Ognott, our volunteers attacked several Turkish posts and took prisoners. Twenty miles northwest of Wanne one of our vanguard detachments was encircled by a strong party of Kurds, but succeeded in getting free and driving the Kurds from Erazseyali heights.

BRITISH.

LONDON, Sept. 29.—Naval aircraft made a bombing raid Thursday on storehouses, etc., on the southwestern side of Beirut harbor [Syria]. Many direct hits were observed and fires were started. It was observed that the damage caused to a shed as a result of the August raid was in the course of repair. All our machines returned safely. The storehouses on the mole were afterwards shelled by a cruiser and set afire.

EAST AFRICAN FRONT

BRITISH.

LONDON, Sept. 29.—Our troops yesterday occupied Nahungo, an important German supply base eighty-two miles southwest of Kilwa, after considerable resistance. Our advances in the Lukeledi valley and the forward movement of the Belgians on Mahenge are continuing steadily.

In the Molemkuru valley we were engaged thrpughout Thursday on the road from Nakiku to Napungo, north of the river.

In the Lukeledi valley the enemy evacuated his strong positions near Mtuma, twenty-two miles southwest of Lindi, and retired during Wednesday night to Mtuma-Ne-Nyangao.

SUPPLEMENTARY

GERMAN.

BERLIN, Sept. 29.—Up to the present no fighting of any importance is reported from any of the fronts.

British Casualties 104,598 for Month of September

LONDON, Sept. 29.—British casualties reported during the month of September totaled 104,598, divided as follows:

Officers killed or died of wounds	636
Men	18,302
Officers wounded or missing	2,151
Men	83,509

The severity of the fighting in which the British have been engaged during September is indicated not only by the total casualties of more than 104,000 but by comparison with the August figures, which were 59,811.

The total compares favorably, however, with the figures for September, 1916, the third month of the battle of the Somme, when the casualties were 119,549.

Foundling Rouses Roomers.

A tiny wail awakened roomers in the rooming home of John Stender at 1019 North Dearborn street yesterday. They found a 2 weeks old baby girl, abandoned, in a corner of the corridor behind a door.

RUSSO-ROUMANIAN FRONT

RUSSIAN.

PETROGRAD, Sept. 29.—On the northern, western, southwestern, and Roumanian fronts there were fusillades and reconnoitering.

AVIATION.

Recently our airmen downed four enemy machines. One of our machines fell inside the enemy's lines. In the Fokshani region a Roumanian airman downed an enemy airplane.

Our airmen dropped a few hundredweight of bombs on the enemy's supply depots, along the River Stokhod and on the villages of Cigany and Losyach, while southwest of Husiatyn our airmen dropped several hundredweight of bombs on Sorostkoff, where fires broke out and a panic was observed.

All our bomb droppers returned safely, notwithstanding the attacks of enemy airmen and a terrific fire from anti-aircraft guns.

GERMAN.

BERLIN, Sept. 29.—Front of Prince Leopold: The fighting activity, which in general has been light, increased only temporarily during reconnoitering enterprises, two north of Duena and west of Lutsk and one at Zbrocz.

Front of Field Marshal von Mackensen: Russian detachments, which had been put across the Sereth and the St. George's branches of the Danube by boats, were driven back through a quick counter attack.

The "Lady Olga" Has Arrived

GROSSMAN'S QUALITY SHOES



TRIM, chic, beautiful—a smart Boot for early Fall wear, fashioned after our own ideas, and as charming as the great stage artist from whom it gets its name.

The "LADY OLGA" BOOT at

$4.85

is a "luxury" but not an "extravagance." In fact, it's a typical GROSSMAN BARGAIN for you'll find Boots of equal quality priced elsewhere at $8 to $10. Our GREATER BUYING POWER accounts for the difference in the price.

THE "LADY OLGA" BOOT is hand lasted, with turned sole, full Louis heel, and comes in patent leather, dull and brown kid vamps, with champagne, pearl grey kid, and pearl grey suede tops, also all "field mouse," Havana brown, all pearl grey kid and white washable kid.

Grossman's

2d FLOOR MASONIC TEMPLE (A Few Steps Up)
3d Floor Republic Bldg. (State and Adams Sts.) | 1240 Milwaukee Ave. (Near Ashland Ave.)
3252 Lincoln Avenue (New and Very Successful)

Tribune Ads Bring DESIRABLE Business

Maison de Mode
602 Michigan Ave., So.



Announce an unusually large collection of

FALL MODELS

Special Attention Is Paid to Our Popular Price Garments—the Values Are Unusual

SUITS
An attractive showing of Suits of velour, Silvertone and oxford mixture. Plainly tailored or fur trimmed. Special values at
$45, $55 and $67.50

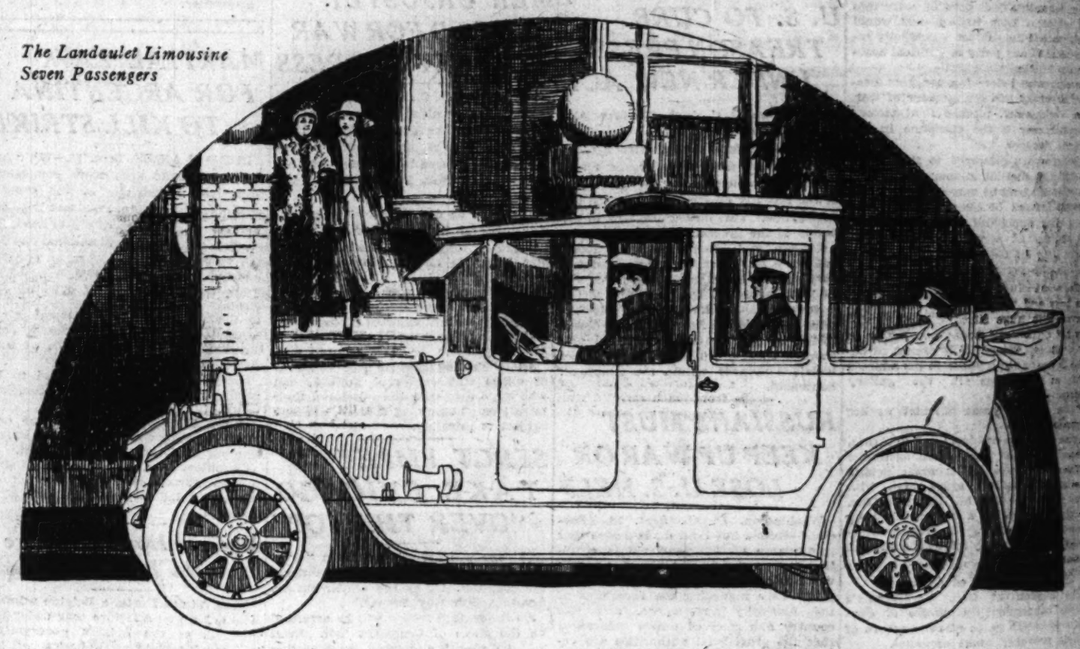
DRESSES
of serge for street wear. Also Satin Dresses, in black, navy, green and all colors. Special values at
$30, $37.50 and $45

COATS
Excellent models in cloth Coats with large fur collars and cuffs. Also plain motor coats, all colors. Special values at
$40, $50 and $65

BLOUSES
to wear with your new fall suit, in light and dark colors. An endless selection. Special values at
$7.50, $10 and $15

FUR COATS AND FUR NECK PIECES MODERATELY PRICED

The Landaulet Limousine Seven Passengers



New Cadillac Embodies Advanced Refinements

Five Self-Acting Features Little Known

Cadillac owners take perfection so much for granted that they seldom note the little things that make perfection.

Things that work on for years without calling themselves to your attention—there are scores of these in the modern Cadillac Eight. Many are exclusive and patented—found only in the Cadillac.

Self-Filling Radiator

You need put water in a Cadillac radiator only when you clean it out. It loses no water (or alcohol mixture) by evaporation. The evaporated water is all condensed in an overflow tank and sucked back into the radiator, as it cools.

Self-Raising Top

Yes, after one push from behind the top on an open Cadillac will spring briskly forward and settle into place. It's a "one girl" top for all the effort it requires. And it folds down just as easily as ordinary tops.

Self-Correcting Cooling

Note that word "correct." Some motors overheat in summer; others are too cool in winter. Fact is a motor can't be right unless the temperature is uniformly correct. Automatic correct cooling is one of the reasons for Cadillac motor efficiency.

Cadillac double pump circulation assures a properly cool motor in hottest weather. Cadillac thermostatic control of circulation assures a warm motor in winter—a motor that quickly reaches its highest efficiency when starting.

Self-Adjusting Spark

Racing drivers will tell you the proper adjusting of the ignition spark is a fine art. Few ever learn it; none needs to who drives a Cadillac. The performance of the Cadillac does not depend upon the "hunches" of amateur drivers as to spark control. You forget it, but the Cadillac spark is doing the right thing just the same.

Short Circuit Warning

If carelessness or a poorly constructed electrical accessory should short circuit the electrical apparatus of a Cadillac, you are not stalled in the dark till you find a blown-out fuse. No fuse is blown; there are no fuses. A vibrator absorbs the excess current and makes a loud ticking noise till the "short" is corrected.

Tilting Headlights

Another Cadillac feature of safety is the new headlight tilter. By a lever on the steering column the rays of the headlights are instantly thrown down on the road, as required by new legislation.

Cadillac Refinements Lead

It is little things like these—countless in number—individually unimportant—scarcely ever mentioned—that produce the Cadillac satisfaction you hear so much about. Obviously it is a satisfaction you cannot buy in any other car.

New Year 'Round Types

And in body types Cadillac advancement is as marked as in mechanical safeguards. The latest year 'round types, of which the Landaulet is illustrated above, show refinements every gentlewoman at once remarks. Your inspection is invited.

C. H. Foster Cadillac Automobile Company
Michigan Avenue at Twenty-third Street
Telephone Calumet 4841

KENTUCKY HILLS GIVE FIGHTERS TO KAISER FEUD

Visitor Describes How Whitley County Folk Answered Call.

BY EDWARD B. FULLERTON.

The call had come from Frankfort, the capital, for Whitley county's quota of Kentucky's 40 per cent to present themselves for service in the national army. The district committee in the little town of Williamsburg had forwarded the call to the men selected. A few of them had been reached by mail, the majority by courier, and to the rest the word went out over the hills, passed along into the distant heights by a string of mountaineers.

With the call there went to each of the selected men an invitation "to bring along your folks and be visitors with the town." Each was told to report the day before that set for the start to the training camp.

Early in the afternoon the arrival began. Those who were close enough to the "big road" came in jolt wagons, drawn by a span of mules; others rode down the rock strewn, gullied dirt roads on their bare backed mules, many of them with their "women folks" behind, likewise astride. Still others came down the "tote roads" from behind Jellico mountain and Mount Morgan. They came afoot.

Quota 60; All Report.

Whitley county's quota on the call was sixty, and before the early dusk fell the sixty had reported. They were a quiet lot. Most of them had never been out of the county; for a few it was the first visit even to the little county seat. They were tall, spare, and bronzed from the hill winds. Most of them stooped a little as they walked, the result of hard climbs up the steep hills under heavy "totes."

There may have been some doubt in their mind what it was all about, but the nation had called and they came, even if a few of their friends "were down in Frankfort for a spell," because they sought to square matters in their own way instead of calling on the law when an enemy had done an injury to his or friend, or if others, perhaps, had fallen into trouble with the "revenuers" for converting corn into a form more easily carried, without troubling about a federal license.

Boys and Dogs at Feast.

Inside the iron fence around the courthouse yard a beef, split in half, sizzled over a hot fire in a dugout oven. Nearby coffee was boiling, and on the long tables the boys and their relatives were being served with huge slices of beef, scalding hot coffee, and bread and butter in Dagwoodian slices. Restless children, clad in one piece calico slips, barefooted and bareheaded, slipped down from the benches and chased about, waving beef ribs nearly as big as themselves and keeping their shrieks only long enough to try to get a little more of the meat from the bones.

They dodged through the crowd followed by dogs of all degree, wild with the excitement and the smell of the roasting meat. Now and then there would come a loud yell. It was from a child robbed by an overtempted dog. Usually this was followed by yelps from the dog as retribution, in the shape of a well swung boot from the father of the child, descended upon the despoiler. The dog's owner would come to the front, but the night was too great for a fight, even over the sacrilege of kicking another's best "houn' dog."

Outside the iron fence gleamed two rows of glistening white. They sagged up and down and twinkled at times like stars. They were the teeth and eyes of the black folk. No "Jim Crow" sign showed on the fence, but it was there by unwritten law.

Back of them on the very verge of the light could be seen the horses and mules tied tight to the hitching racks which lined the streets surrounding the square.

When the last of the "vittles" was gone, the crowd surged into the circuit court room on the second floor of the courthouse. Up the stairs they swarmed and pushed, and through the door until the room, built to hold a hundred, held several times that number. It was a hot night. Ninety-nine out of a hundred there toiled on little mountain side holdings, and nearly all lived in primitive log cabins. Nearly all of them had walked to town under a broiling hot sun or had ridden bareback on mules or horses.

"Old Glory" Saluted.

The only open space was a few feet between the judge's bench and the chosen sixty who sat in a semi-circle facing it. The chairman could not be heard above the hum of voices, so he turned to the band. It was a six piece band and apparently believed that a note or two, or a measure or two, made no difference between friends, but before the first bar of "America" was finished, every one in the room was standing. The doors swung open and the commander of the local G. A. R. bore forward a flag. As he reached the front each selected man was at salute. Where they learned the position no one knew.

The "speaking" began. It was simple words to a plain people by men who long since had ceased to be "foreigners" and had won the confidence of the hill people, suspicious of all not born or raised in the mountains. There was no need to raise oratorical periods about "spurios versenkt," nor of the "scrap of paper," nor yet of "restoration and restitution." These were practically unknown up there. Even the Monroe doctrine was a bit confusing, and to some perhaps suggested "something to do with them Presbyterians outside with which we have no truck."

War's Tragedies Told.

In plain talk, understood by the smallest there, President Wood of Cumberland college, the struggling school in which Williamsburg is trying to bring the outside world to the mountain boys and girls, told why we are at war. Then Prof. Gorman Jones of the school recited the tragedies of Belgium, of Poland, of Louvain and Reims, and of the others crushed before Prussianism and militarism, and as the details came forth there could be seen in the faces of the listeners a sudden determination. They were of the people who had come to America to escape oppression and in the later generations had retreated into the mountains still in search of freedom, at the expense of wealth or comfort. Still later the fathers or grandfathers had fought for the nation in the war of the sections, and a few of their brothers had gone out to serve in the unpleasantness with Spain in '98. Unlettered and illiterate, many of them, but the spirit of their forefathers had come down into their hearts.

College Ranks Depleted.

The speakers did not mention it, but all of those there knew that the college itself had done its part, that both faculty and student body were depleted when the men and boys had left for the aviation training camps and the officers' training camps.

Judge Rose, tall and every inch a mountain man, spoke to the boys in their own dialect. He told them of the hard training they will get, the dangers which they will face, and of the work they must do. He gave a little history of the mountain counties and how they fought. His peroration was:

"Boys, we mountain people have always fought for the right. We are going into the greatest war of the world for the right. Sixty of you go at this call. A few have gone before. Many more are to follow. Of your sixty, thirty-eight are my blood cousins. I am proud, yes, glad, to see you go. Go to it, and may God bless you."

The prosecuting attorney relieved the tension and brought the only laugh of the meeting. His story, used to illustrate America's unpreparedness, was of the preparedness of the hill man who defied the rattlesnake, shaking his jug of "mountain dew" and daring him to bite.

Then arose the pastor of the Baptist church, the chairman of the meeting. To all of those present he is "Brother Wright," either in the church or on the high road. He replied to those insinuations and charges meant to discourage the honor men, which have reached even to that remote corner, carried by friends of the enemy or the peace at any price faction. "England is not doing her share," "Entry on the battlefield means certain death to all"; these and a dozen others he answered, and at times seemed hard put not to break into phrases out of keeping with his calling, so great was his anger.

The roll was called and each chosen soldier stepped to the front. To each was presented a small khaki clad Bible, the gift of Cumberland college, and the boys, with those of their relatives not taking the long journey home that night, were billeted on the townspeople.

On Their Way to France.

The next morning the recruits gathered at the courthouse and marched two abreast up the street to the railroad. On the sidewalks beside them marched nearly all of the inhabitants of Whitley county. On the platform the band struggled through all the patriotic airs and as the boys mounted the cars turned to "Dixie" and finally to "My Old Kentucky Home."

A window opened, a head stuck out: "Don't worry, folks, we'll be back"; and they were gone to join at Corbin the special train carrying the boys from Breathitt, Knox, and the other mountain counties on the way to Camp Zachary Taylor at Louisville, there to meet the boys from the bluegrass region and from Indiana and Illinois, the first step to "somewhere in France."

TRIPLETS

Infant Americans Face Chance of Losing Even Some of Their Total Poundage of 18.



Antonio, Angelina, and Jakey Gagliano

Jakey, Angelina, and Antonio are three newly arrived Americans in the home of Mr. and Mrs. Louis Gagliano of 211 West Twenty-second place. They weigh 7, 6, and 5 pounds, respectively, but there is a chance they will weigh less if some one does not lend a hand. They arrived on Thursday, and there was glee in the household. The glee had a tinge of sorrow, however, for poverty stalks meagerly in the Gagliano household. The father is out of work, and there is a scarcity of food. The nights are chill, and there are few coverings for the family. In addition to the triplets, there is an older child of 3 years, and he, too, requires food.

KU KLUX TACTICS AND HORSEWHIP IN PALOS PARK

Say Negro Children Were Barred from Public School.

"Ku Klux Klan" warfare in peaceful Palos Park, miniature race rioting, horsewhips, the arrest of Mrs. Bertha Thomas, champion of equal rights, and the closing of the village school over racial disputes have made that suburb a haven of discontent.

Tomorrow Mrs. Thomas will be tried before Justice Kendall on a charge of brandishing a whip about the person of Miss Bernadette Bremner, the school teacher. Most of the town will be there, for most of the town is interested.

Prosecutor Interested.

Yesterday Mrs. John McCord, wife of the president of the village board and owner of a large farm adjoining the school property, conferred with Assistant State's Attorney Charles Center Case Jr., who said he would have a representative at the trial.

The trouble is said to have started when Mrs. Thomas, a member of the schol board, charged Miss Bremner, who is a niece of one of the officials of Bremner Bros., biscuit manufacturers, with teaching card games, such as euchre, rhum, and "twenty-six," to her pupils. Mrs. Thomas also charged that Miss Bremner declined to accept as her pupils the children of Richard Eaton and James Douglas, Negroes.

Miss Bremner once resigned nad was prevailed upon to return. The school board voted 1 to 1, the one being Mrs. Thomas. Mrs. Thomas charges that Mrs. McCord called upon Mrs. Eaton with an ultimatum that her children must not attend the school with the white children. However, the Negro children did go to school.

Mrs. Thomas' Story.

"I was driving to the school," Mrs. Thomas said, "when I met the Negro children running away. They told me that two men swathed in white sheets had told them to get out and never come back. I took them back and demanded of Miss Bremner what she meant by such work. I suppose I slammed my whip around a little.

"When I left the school, I met Mrs. McCord and two men. We talked for a while and I told them what I thought of such un-American practices. The men jumped out of Mrs. McCord's car and took my whip from me and whipped me with it. I was rescued by some farm hands working nearby."

Mrs. Eaton told a reporter she had been to see the state's attorney, and that she would see that her children attend the Palos Park school, "if I have to sit on the school steps."

Mrs. McCord admitted she read to Mrs. Eaton a certain letter in which it was ordered that the Negro children should not attend the school.

No Rule Against Negroes.

"I received the letter through the mail," Mrs. McCord said, "and I suppose from the school board committee. I read it to Mrs. Eaton but I do not know where the letter is. But there is no rule against Negro children attending the school."

Although the school has been closed for the greater part of the last two weeks, it was announced last night it would reopen tomorrow with Miss Bremner in charge. She still declares she will not teach Negro children. An investigation was made to determine who were the two "Ku Klux Klan" personages, but no identification could be made.

Mrs. Thomas denies she struck Miss Bremner, but alleges the trouble is the result of Mrs. McCord's ambition to "run the town."

MORE TROUBLE

This Time the Men Seem to Have the Most Woe to Tell About.

RICHARD B. WEBSTER, an attorney, was sued for divorce yesterday by Mrs. Blanche R. Webster, who makes several cruelty charges. There is one child, Joseph.

Richard Dana Angell charges Mabel with infidelity and names "Rumsey Mix." The bill asserts that Mrs. Angell is now living in New York with the co-respondent.

Harry Minter calls Edith "faithless" and names one "Emerson."

Paul Nimtz alleges that Bertha is guilty of misconduct.

Emma Willeson says Frank deserted.

Rosie Gibalda Acquitted of Slaying Her Own Babe

Rosie Gibalda, who lived in a rooming house at 1240 West Huron street, was acquitted yesterday by a jury before Judge Kickham Scanlan on a charge of murdering her newborn boy. It was charged by the state that on April 1, 1917, she murdered the boy, wraped it in a gingham apron, and placed it in a trunk.

PLANT NOW PEONIES

Over 70 Distinct Kinds

Double Red, Pink or White, three sizes, each, 25c, 50c and $1.00.

Bulbs for Indoors

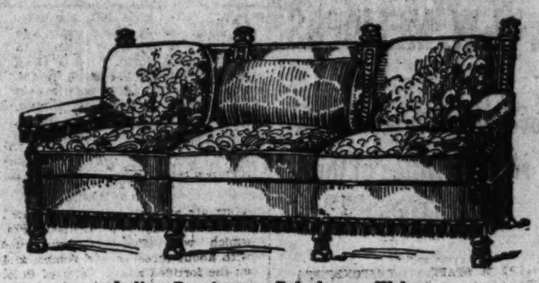
CHINESE SACRED LILY, each, 10c; 3 for 25c; per doz., 85c.
PAPER WHITE NARCISSUS, Large Bulbs, doz., 25c. Mammoth, extra fine, doz., 50c.
DOUBLE ROMAN NARCISSUS, white and yellow, doz., 30c.
SOLEIL D'OR, large golden fragrant trusses, doz., 65c.
All the above grow in gravel and water.
WINTER ONION SETS. Plant now for early spring onions: Qt., 25c; peck, 90c.
Vaughan's AUTUMN CATALOG, a complete guide to fall planting of Bulbs, Seeds, Plants and Trees, FREE.

Vaughan's Seed Store
FORTIETH YEAR
WRITE OR CALL
Randolph St., Near Dearborn

TOBEY Polish

—the cleaner *de luxe* for fine furniture and woodwork, may be had from your druggist, grocer, hardware, paint or auto supply dealer —25c, 50c, $1.

Scholle's Good Furniture



Italian Renaissance Polychrome Walnut Sofa, covered in Italian Damask and Velvet..... $350.00

IF you like furniture that's full of strong character in every line, this Italian-Renaissance davenport will touch a sympathetic chord.

We have chairs and tables to match; the wood in these pieces is finished in the most beautiful polychrome, by the hand of an artist who thoroughly understands his business.

In an illustration like the above it is impossible to give a correct idea of the beauty of this furniture, and so we suggest that you come and see it; it makes no difference if you expect to buy or not; it's well worth a visit to see such a good example of the type of real Italian Renaissance.

RUGS

The right rug in a room greatly enhances the effect of the furniture; we have a wonderful stock of domestic and oriental rugs, in which you'll find the rug you want.

From the store full of furniture bargains here are a few examples:

	Regular Price.	Special Price.
Solid Mahogany Hand Carved Mantel Mirror	$ 75.00	$ 55.00
Louis XVI. Mahogany and Cane Chair in damask	37.00	29.00
Elizabethan Walnut Sofa Table	130.00	75.00
Overstuffed Down Pillow Easy Chair in striped gun metal velvet	150.00	115.00
Antique Gold Chippendale Mirror	70.00	55.00
Queen Anne Mahogany Easy Chair, mulberry damask	35.00	25.00
Rocker to match	35.00	25.00
Overstuffed Pillow Davenport, in damask with velvet trimming	100.00	67.00
Arm Chair and Rocker to match, each	60.00	40.00
Hepplewhite Pillow Sofa in poplin	185.00	98.00
Mahogany and Gold Console Mirror	30.00	17.00
Italian Renaissance Easy Chair in denim	60.00	45.00
Queen Anne Mahogany Pillow Easy Chair, blue and tan stripe velvet	75.00	58.00
Solid Mahogany Adam Arm Chair and Rocker in damask, each	35.00	25.00
Mahogany and Cane Adam Side Chair	40.00	15.00
William and Mary Mahogany Davenport, loose pillow seat in etched velvet	98.00	79.00
Arm Chair and Rocker to match, each	60.00	45.00
Decorated Floor Lamp and Shade, complete	60.00	35.00
Walnut Arm Chair, haircloth seat	22.00	15.00
Adam Mahogany Easy Chair, denim	60.00	36.00
Solid Mahogany Hepplewhite Virginia Settle, mulberry poplin	150.00	98.00
Mahogany and Cane Goose Neck Rocker, cushion and lambrequin in damask	45.00	33.00
Louis XVI. Mahogany and Cane Arm Chair, with loose cushion in blue and tan striped velvet	70.00	49.00
Louis XVI. Ivory Enameled Dresser, glass top	130.00	95.00
Chest of Drawers to match	93.00	65.00
Chifforobe to match	125.00	90.00
Louis XVI. Ivory Enameled Dressing Table	47.00	35.00
Ivory Enameled Adam Chifforobe	80.00	60.00
Louis XVI. Ivory Enameled Dressing Table	170.00	95.00
Mahogany and Cane Chippendale Twin Beds, each	58.00	49.00
54 in. Dresser to match	90.00	79.00
Chest of Drawers to match	65.00	52.00
Dressing Table to match	60.00	49.00
Queen Anne Mahogany Dresser	78.00	65.00
Solid Mahogany Handmade 54 in. Dresser	175.00	125.00
Brown Mahogany Chest of Drawers	85.00	58.00
Sheraton Mahogany Dresser, 52 in. long	120.00	85.00
Dressing Table to match	93.50	70.00
Chest of Drawers to match	105.00	78.00
Brown Mahogany Adam Low Boy Bureau	125.00	67.50
William and Mary Mahogany Twin Beds, pair	115.00	70.00
Adam Mahogany Full Size Bed	70.00	49.00
Dressing Table to match	55.00	45.00
Chest of Drawers to match	65.00	54.00
Solid Mahogany, 54 in. Dresser	100.00	75.00
Solid Mahogany Handmade 4 Post Beds, full size	65.00	45.00
Chinese Chippendale Mahogany China Cabinet	100.00	68.00
Brown Mahogany Colonial Serving Table	40.00	25.00
Hand Carved Chippendale Serving Table	100.00	55.00
Solid Black Walnut William and Mary Serving Table	70.00	35.00
Hepplewhite Brown Mahogany Serving Table	58.00	35.00
William and Mary Walnut Serving Table	22.50	15.00
Chippendale Mahogany China Cabinet	95.00	68.00
Sideboard to match	85.00	55.00
Solid Mahogany Colonial China Cabinet	140.00	70.00
Charles II. Mahogany China Cabinet	90.00	45.00
Serving Table to match	60.00	25.00
Louis XVI. Mahogany China Cabinet	65.00	40.00
Serving Table to match	60.00	40.00
Queen Anne Walnut Sideboard	135.00	115.00
Solid Mahogany Chippendale Dining Table	124.00	95.00
Elizabethan Oak Buffet	77.00	45.00
Italian Renaissance Walnut Sideboard	124.00	78.00
Panel Door China Cabinet to match	112.00	72.00
Louis XIV. Walnut Sideboard	400.00	295.00
William and Mary Solid Black Walnut 54 in. Dining Table and 6 Cane Back Tapestry Seat Chairs	212.00	180.00

Scholle Furniture Co.

121 South Wabash Avenue

Between Monroe and Adams

Our Hudsons Are About All Gone

Number of Super-Sixes at present prices limited. Practically all makers have already increased prices.

We now see the last of the Hudson Super-Six cars we will be able to sell at present prices. The factory has given us definite allotments. On at least two models they have notified us that final shipments will be completed within two weeks.

When those cars are sold it means that the last Hudson Super-Six to be had at the present base price of $1,650 for the seven-passenger phaeton has gone. Then a new price will become effective. That price will be based upon material costs that are much higher than were those of the present production.

As a single example of the greater cost of an automobile today as compared to the cost of a year ago, consider the item of iron. Its low price for the years of 1915-1917 was $12.27 a ton. Today it sells at $52.90 a ton. Iron is used in making the finest steels, the frame, the motor, the body, etc. Its use in a fine automobile constitutes a large item. You can get from this some idea of the tremendous need for automobile price increases.

Then when you think of the number of cars that have gone up in price in the last few months you get a further understanding of the great opportunity you have in buying a Hudson Super-Six now. More than fifty makers have advanced prices within the past two months. Cars which formerly sold at $1,200 and $1,300 now cost about as much as a Super-Six. There was no question as to which was the preferred car then, though because of the lower price many such cars were sold. Now that there is no price advantage, Hudson sales are at their highest. People realize more than ever before that a Hudson offers the greatest value on the market. They are taking advantage of the opportunity that the present market condition offers. You, too, can save as they are saving if you act promptly. We know how many cars we are to get, but we do not know how much longer we can accept orders at present prices.

Be guided by the experience of the past as it affects the Super-Six. Buy now. It is like buying any other staple on which you have positive knowledge that there is soon to be a price increase.

Surely there need be nothing said in this connection to persuade you to a Super-Six. It has already established its reputation on every speedway, in every endurance test, in the most difficult mountain climbs, in the most arduous road trips, and, most of all, in the minds of more than forty thousand users.

LOUIS GEYLER COMPANY

2500 South Michigan Avenue, Chicago, Illinois

Phone Calumet 3226

Crandall Motorcar Co., Oak Park, Ill. L. J. Sherland Co., Evanston, Ill. Conklin & Spinder, Chicago Heights, Ill. Parkway Garage & Auto Supply Co., 1800 Humboldt Blvd.

THE ANGELUS PLAYER PIANO



"The Angelus Player Piano offers the possibility of producing any desired shading in expression, dynamics, and color of tone."
FRITZ KREISLER.

"There are so many wonders in the Angelus that one can only speak of the ensemble effect—it is perfect. The Phrasing Lever is marvelous, almost beyond belief, in its control of the tempo; the Melodant brings out the melody exquisitely; while the touch and tone coloring are the height of artistry. *It is incomparable.*"
ANNA PAVLOWA.

"My strongest impression of the Angelus is its perfect reflection of the personality of the performer. Through the Phrasing Lever, almost without conscious effort, you impart to the playing your own tempo nuances, while the Melodant automatically brings out the melody. I find the utmost freedom in giving to it just the degree of emphasis that I desire. It seems incredible that so much in the way of music as an art can be accomplished with so little effort."
EMMA TRENTINI.

THE endorsement of the ANGELUS by three artists of world-wide distinction—Vocalist, Violinist, Premier Danseuse—each one demanding from the instrument the highest artistic qualities of widely divergent character, and all finding them in the ANGELUS in the superlative degree, is conclusive proof of the supremacy of the ANGELUS as the world's artistic player.

The ANGELUS gives you command of the piano, enabling you to play with the skill and the freedom of personal interpretation of an accomplished pianist. This is possible because of the patented devices and exclusive features of the ANGELUS which give a control of time and melody otherwise impossible.

We cordially invite you to play an ANGELUS playerpiano.

First Door North of McClurg's GEO. P. BENT COMPANY 214 South Wabash Ave.

10,000 CRIMES ARE CHARGED TO I. W. W. MEMBERS

Government Discloses Varied Activities of the Organization.

(Continued from first page.)

Derverr of Seattle, Wash., who now is on the way to Chicago. The list given out by Mr. Clyne of the arrests made yesterday as being exclusive of the men taken on Friday, which latter list was published in THE TRIBUNE of Saturday, is as follows:

Carl Ahleen, editor "Allarm," Minneapolis, Minn.
Charles Bennett, Portland, Ore.
Dan Buckley, Minneapolis, Minn.
Arthur C. Christ, 1034 Field avenue, Detroit, Mich.
Edward F. Doree, 509 Parkway building, Philadelphia, Pa.
Forrest Edwards, Minneapolis, Minn.
Ray S. Fanning, Harvard university, Boston, Mass.
Ted Fraser, Minneapolis, Minn.
Peter R. Green, Portland, Ore.
Harrison George, Pittsburgh, Pa.
Ed Hamilton, Chicago.
Clyde Hough, Rockford, Ill., house of correction, Chicago.
Harrison Haights, Rockford, Ill.
Dave Ingar, 24 Basin street, Youngstown, O.
Otto Justh, 22 Lake street, Detroit, Mich.
Jack Law, Pittsburgh, Pa.
Charles L. Lambert, Minneapolis, Minn.
Francis Miller, 12 Benton street, Providence, R. I.
Walter T. Nef, Philadelphia, Pa.
Fred Nelson, 1351 Fourth avenue, Rockford, Ill.
Paul Pika, Chicago.
Albert B. Prashner, 130 Washington avenue, Scranton, Pa.
John Pancner, Milwaukee, Waukegan, and elsewhere.
Manuel Rey, Buffalo, N. Y.
Sigfried Stenberg, Minneapolis, Minn.
Alton E. Soper, Astoria, Ore.
James M. Slovick, Milwaukee, Cleveland, and elsewhere.
Pedro Cori, Los Angeles, Cal.
Peter Kerkenen, Butte, Mont.

Bonds Are Sought.

Haywood still is held under bonds of $25,000, and the others on bonds equally heavy, according to their importance in the I. W. W. scheme of things. Attorney Christenson announced he would immediately set about obtaining sureties for the release of all those under arrest.

"The I. W. W. members are guiltless of unpatriotic actions," Christenson stated. "The organization was started ten years ago, for economic purposes. Its functions are no different now than they were in peace times. The I. W. W. is not a war or an anti-war organization. It is not a religious or an anti-religious organization. It is only concerned in the welfare of its members.

"The growing strength of the I.W.W. in certain industries of this country and the activity of its members to better their working conditions has earned the enmity of certain gigantic business interests, who have stopped at nothing in attempting to crush the I. W. W. organization."

Arrests in Chicago.

One of the latest Chicago arrests was that of Paul Pickett of Cleveland, O. He was arrested in the home of his mother, at 2736 Augusta street. He is said to have changed his habitation half a dozen times in the last week, in an endeavor to keep out of the way of federal agents.

Another surprising feature is said to have been disclosed by the federal investigation in the discovery that many wealthy and influential persons have been brought into sympathy with the I. W. W. Mr. Clyne was inclined to the belief that pressure has been brought to bear in many cases of this kind. It was said, however, that if evidence is found sufficiently strong there will be action taken against these influential persons seeking their prosecution on charges of accessory.

U. S. Officials Relieved.

Mr. Clyne declared government officials have felt a great sense of relief at the wholesale indictment and arrest of I. W. W. members. The feeling is said to have existed that a clarified situation would result with the discovery of positive evidence as to operations of a seditious nature. The government now is prepared to act swiftly.

Among the charges is that of the passage of a resolution in a Chicago conference months ago in which the anti-war program was laid down for the guidance of all members of the organization.

It is said that Elizabeth Gurley Flynn of New York is one of those indicted and yet at large. She is the author of a volume on sabotage which is said to have had a wide influence on members of the organization.

Flight of many members of the organization from Chicago and other cities in which there are considerable memberships followed the eruption of Friday, in which Haywood and his aids were taken. But this was expected and secret agents are now engaged in a wide roundup which is to continue until all are taken.

Relations with Germans.

San Francisco, Cal., Sept. 29.—Louis Parente and George Speed, Industrial Workers of the World officials, were arrested today by a deputy United States marshal on alleged evidence that the organization maintained illegal relations with German prisoners at Fort McDowell, near here. Speed is the secretary of the San Francisco branch of the organization. Parente is president of the Italian branch of the body.

Two Years for Sabotage.

Bemidji, Minn., Sept. 29.—Jess Dunning, ex-secretary of the I. W. W. local, convicted last night on a charge of sabotage, was sentenced to a maximum of two years in the penitentiary by Judge C. W. Stanton today. An appeal will be taken.

Harvard Student Held.

Boston, Mass., Sept. 29.—Roy S. Fanning of Chattanooga, Tenn., a member of the sophomore class of Harvard university, was arraigned before a federal commissioner here today on an indictment returned in Chicago charging conspiracy against the government. He pleaded not guilty and was held in $10,000 bail.

Ettore Gianini of Lawrence, arrested yesterday on a charge of conspiring against the operation of the draft law, also was arraigned today and pleaded not guilty. He was held in $10,000 bond.

Roundup in Pittsburgh.

Pittsburgh, Pa., Sept. 29.—Deputy United States marshals, under Marshal Joseph Howley, this afternoon began to round up I. W. W. leaders in the Pittsburgh district. All information concerning the names of the men arrested was withheld.

New York Leader Taken.

New York, Sept. 29.—Three of the most prominent I. W. W. leaders in the United States were arrested here tonight by agents of the department of justice, acting with Chicago warrants. They are Elizabeth Gurley Flynn, militant I. W. W. agitator; Carl Tresca, her associate, and Arturo Giovanetti.

John G. Baldazzi, member of the organization committee, also was taken.

The government agents ransacked the homes of these leaders, seizing truckloads of literature.

Haywood Kin Taken.

Salt Lake City, Utah, Sept. 29.—Charles McKinnon, brother-in-law of W. D. Haywood; Fred C. Riter, and H. A. Glitner, members of the Industrial Workers of the World, were arrested here today on federal indictments returned against them at Chicago.

HOUSE LEADERS CHECK NEW ROW ON GERMAN PLOT

Washington, D. C., Sept. 29.—Careful management by house leaders prevented the wrangle over the German "slush" fund, which yesterday resulted in a fight between Representative Heflin of Alabama and Representative Norton of North Dakota, from getting beyond a threatening stage today.

Sudden adjournment after repeated attempts by Representative Norton to obtain permission to address the house found both Norton and Heflin on the floor, with two undelivered speeches before them, anxiously awaiting an opportunity to renew verbal hostilities.

They may talk Monday, provided house leaders relax their vigilance, but at present plans are to prevent either man from taking the floor and permitting the proposed inquiry into Heflin's charges that "several members have acted suspiciously" to die a natural death.

Chairman Fou of the rules committee presented a letter from Secretary Lansing declaring the state department had no evidence indicating members of congress had any connection with Count von Bernstorff's $50,000 fund.

PRO PATRIA

Girls of Minnesota Town, Gathering Fame, Return to Early Scenes to Aid Red Cross.

TWO little girls left Mankato, Minn., about fifteen years ago to carve out their fortunes in the great world. One of them already has made her mark in the world of music and is well known throughout the country and abroad. She is Florence Macbeth, a prima donna of the Chicago Opera company last year.

The other is Laura Kittredge Kennedy, for several years director of outside amusements at Ravinia Park, now secretary of the Illinois Highway Improvement association, and also engaged in charge of the sale of season tickets for this year's season of the Chicago opera.

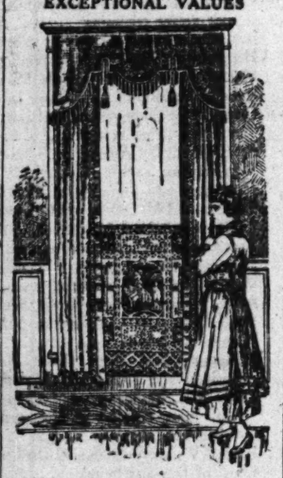
Tuesday evening both of these young women will again be at Mankato in behalf of the Red Cross, Miss Macbeth to be the "headliner" in the most ambitious entertainment ever held in the little Minnesota city, and Miss Kennedy to act as business manager of it.

REVELL & CO.

Lace Curtains

Portieres Blankets Comforters Bed Spreads Etc.

EXCEPTIONAL VALUES



A Selection Comprising Several Thousand Pairs Will Be Offered Tomorrow at Prices That Will Prove Interesting to All Economically Inclined Housekeepers.

33 1-3 and 50% Reduction

The Prices:

Sale Price Per Pair	Values to
3.65 Lace Curtains	$ 6.00
5.50 Lace Curtains	$11.00
6.75 Lace Curtains	$12.00
7.50 Lace Curtains	$15.00
10.00 Lace Curtains	$20.00
12.50 Lace Curtains	$25.00
15.00 Lace Curtains	$30.00
20.00 Lace Curtains	$40.00
25.00 Lace Curtains	$50.00

Beautiful Velour Portieres



Beautiful Mercerized Velour Portieres in solid color combinations of blue, brown, mulberry, green and rose. 36 inches wide by 2½ yards long. 150 pairs on sale tomorrow.

15.00 Per Pair

Comforters 3.25 Each

New carded cotton filling, 72x84 inches, silkoline covering, with plain sateen borders.

Blankets 6.75 Per Pair

Wool mixed Fancy Plaid Blankets 70x80 inches, with stitched edges.

Bed Spreads 6.75 Per Set

White Marseilles Quilts, cut corners and scalloped edge, with bolster covers. Heavy raised design.

Alexander H. Revell & Co.
Adams St. and Wabash Ave.



STREET SHOES

THIS smart shoe, with its simple lines and smart, mannish finish, will be popular for Fall and Winter wear. Ten inches high, very well made of the best leather, it is all that can be desired in point of shoe style; while the sane proportions and famous Dr. Reed Cushion Sole positively insure comfort.

To avoid imitations see that the name of the maker is in every pair of Dr. Reed's Cushion Shoes.
J. P. SMITH SHOE CO.
Makers of Men's
JOHN EBBERTS SHOE CO.
Makers of Women's

Dr. Reed Cushion Shoe Co.
13 East Adams Street
near State

THE VOGUE
Millinery Gowns—Wraps Suits
512 MICHIGAN BOULEVARD SOUTH
Congress Hotel Block

OPENING

PORTRAYAL OF LA MODE ELITE

Gowns, Wraps. Suits, Hats and Furs

for

AUTUMN

THE VOGUE SHOP

512 Michigan Avenue, South
Congress Hotel Block

WEEK OF OCTOBER FIRST

Mandel Brothers outline a notable "October plan" on page 8, section 6.



Corset perfection at length has been achieved in the

'Roberta' front-lace—perfect lines

at no cost in corset comfort

If you have worn a front-laced corset, and have been delighted with the ease it afforded, but dismayed at your ungraceful figure—the effect of high, square stomach and broad, lower back—

—and you therefore discarded the front-lace for the less comfortable but more presentable back-lace style—

—you will be interested to learn that the "Roberta" laced-in-front corset retains all the advantages of the back-lace, with none of its disadvantages.

The boning evenly supports the figure, without undue pressure

Self-adjusting shield under the laces prevents bulge of flesh

The front is as graceful as the back. Freedom above the waist allows deep breathing. A variety of models for figures particularly difficult to corset. Prices, 3.50 to $12.

Corset shop, fifth floor

Mandel Brothers

Most of This Year's Buyers of

Detroit Electrics

Formerly Drove Gas Cars

Consider this fact,

Most of those buying Detroit Electrics for the first time this year **formerly owned gas cars.**

That proves that gas car owners are changing over to the Detroit Electric.

But are Detroit Electric owners going back to gas cars? The fact is, they are not.

Because once having known the advantages of a Detroit Electric **they remain Detroit Electric owners.** No gas car could satisfy them.

But gas car owners—in greater and greater numbers—are coming to appreciate the superiorities of the Detroit Electric—its usable utility for the entire family's service, both Winter and Summer; its simplicity and ease of operation; its flexibility in crowded traffic; its conservative elegance; its low upkeep cost.

They see **gasoline advancing** in cost—*72%* in less than two years. **But electricity does not advance.**

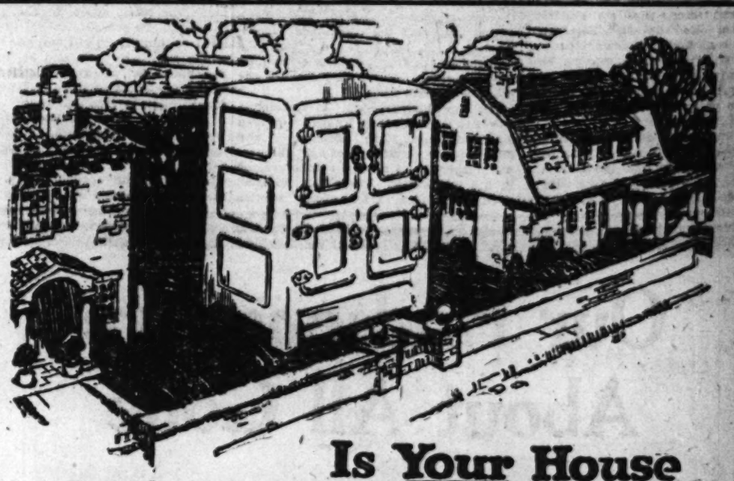
They read interviews given out by federal officials which intimate the gasoline supply may be taken under government control.

But electricity for Detroit Electric power will not be **threatened by extraordinary conditions** such as we now confront.

We would like to talk to you further about the modern Detroit Electric. Come in and see the new models.

Detroit Electric
Automobile of Utility and Economy

ANDERSON ELECTRIC CAR CO.
2416 Michigan Avenue, Chicago, Ill.
Telephone Calumet 4789



Is Your House the "Ice-Box" in your row?

In every community of homes there is one house colder than all the others.

When the north wind howls and the snow banks up against the windows—this "ice-box" home is uncomfortable in spite of all the coal used to heat it.

If *your* home is the "ice-box" of your group, "Dunhamize" your heating system.

A Dunham System of Heating, built around that little guardian of the coal-pile the Dunham Radiator Trap, gets every last bit of heat from the coal you burn. And it saves coal because it never lets the fire burn more than is necessary. It prevents *overheating and underheating*—maintaining a uniform temperature during the day, and at night keeping the temperature of the house between two predetermined levels.

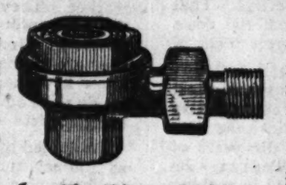
A Dunhamized house cools off at bedtime and the temperature rises again at getting-up-time—all without anyone going to the cellar to regulate the dampers. You merely set the Dunham Thermostat (in your living room) as you would an alarm clock.

The Dunhamized home is absolutely free from the nuisance of gurgling, hammering, spurting, hissing radiators.

Learn more about the Dunham System of Heating, NOW. It will make your coal-pile last longer. Ask your architect.

Free Booklet. Property owners, tenants, real estate men, architects, heating contractors and builders should read our latest book, "Dunham Heating For The Home." It tells *why*. Write, phone or call.

The DUNHAM SYSTEM OF HEATING



The DUNHAM Radiator Trap

This device is one of the fundamentals of the Dunham Home Heating System. It is known the world over to heating engineers as the device that revolutionized Vacuum steam heating. Leading architects everywhere use it.

Responsible Heating Contractors everywhere install the Dunham Home Heating System

C. A. DUNHAM COMPANY
1710 Fisher Bldg. (Dearborn and Van Buren) Chicago

Factories: MARSHALLTOWN, IOWA TORONTO, CANADA
Phone—Harrison 2623
Branches in 24 cities of United States and Canada

WISE CHICAGO WOMEN read THE TRIBUNE every morning not only for its news but also for its advertisements, many of which are found ONLY IN THE TRIBUNE.

BASIS OF PARLEY TO AVERT LAKE STRIKE REACHED

Walkout of 10,000 Men May Be Decided Today.

Washington, D. C., Sept. 29.—[Special.]—Developments of the next twenty-four hours will decide whether the threatened strike of 10,000 great lakes seamen, scheduled to go into effect Monday, can be averted through government mediation.

A form of agreement arranged after conferences between representatives of both sides with Raymond B. Stevens, the chairman of the United States shipping board, was drawn up tonight, but still lacks full approval.

Decision will be reached tomorrow morning. If the agreement is accepted Victor A. Olander, secretary of the Seaman's union, and Thomas Conway, secretary of the Marine Firemen's union, will send out telegraphic orders postponing the strike.

Official Is Hopeful.

The Chairman Stevens was confident tonight the strike would be averted, or at least postponed pending investigation. The tentative agreement provides that a new wage schedule shall be drawn up by the shipping board that will be binding on both sides; that the discharge book provision of the welfare plan shall be modified if investigation by the shipping board shows the need of such modification; that the question of recognition of the union and the application of the great lakes of the so-called Atlantic agreement shall be taken up for further consideration after investigation by the shipping boards.

Only two points of real disagreement remained after the close of the second day's conferences tonight, and both revolved around one point, recognition of the union.

The representatives of the Lake Carriers' association surprised shipping board officials by their antagonism to the seamen's union, as the ship owners refused to treat with the men. Ship owners were adamant in refusing to recognize the union.

Raise Seems Certain.

The present rate of wages to seamen on the lakes is $72 a month. The ship owners have agreed to pay $85 a month, while the men demand $95. There were situations tonight they would receive the wage figure they ask, and it was believed that winning this $23 a month increase in wages would compensate the men for failure to gain immediately their other demands.

U. S. TAKES ACTION.

Detroit, Mich., Sept. 29.—[Special.]—Attempting to call a strike of the great lake branch of the Marine Firemen and Firemen's union, Ivan Hunter, business agent, on Saturday engaged a launch and began to notify all the members of the union on freighters passing this port to report at headquarters. He was stopped by a government patrol boat.

Hunter had prepared a number of large placards with the inscriptions: "Strike declared for Oct. 1." and "Report to Headquarters on Oct. 1," painted in colors and easily read at a distance. He had a megaphone with which he could further orders.

But government officials heard of the scheme and dispatched a fast boat, which forced the launch with the union chief aboard to tie up at a dock.

Negroes Shoot Peddler.

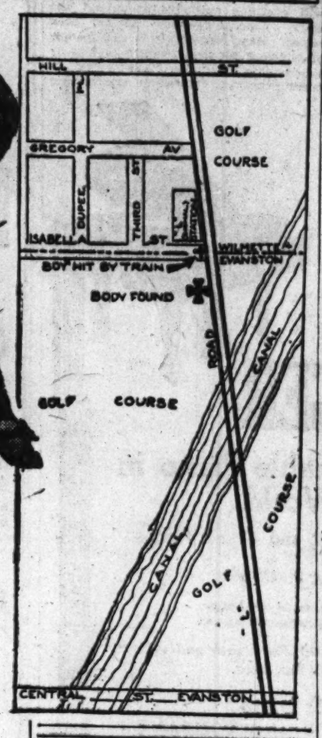
Louis Max, 1631 South Seeley avenue, a peddler, was shot in the leg last night by several Negroes at Fifty-first street and Wabash avenue.

"DEATH TRAP" AND VICTIM

Boy Killed on North Shore, and Diagram of Tracks Where There Are Neither Gates Nor Guards.



Earl Dean Howard Jr.



Earl Dean Howard Jr. was killed by a Northwestern elevated train at the Isabella street crossing at the limits of Wilmette and Evanston yesterday. He met death while going to join his father, who was on the Evanston Golf club links not more than 100 feet away.

MRS. J. K. SEBREE WINS FIGHT FOR WIDOW'S DOWER

In a decision handed down yesterday by Judge Henry Horner in the Probate court he finds that Mrs. Josephine Bennett Sebree is the widow of the late James K. Sebree, former owner of the Saratoga hotel, and is entitled to her dower under the statute in lieu of the provisons made for her in the will of Mr. Sebree.

In the will she was bequeathed $25,000. The estate is valued at between $250,000 and $300,000.

Mr. Sebree died Nov. 17, 1913. For thirteen years Mrs. Josephine Bennett, as she was generally known, was his housekeeper at the Sebree home, 1130 South Michigan avenue.

Shortly after Mr. Sebree's death Mrs. Bennett was committed to the state hospital at Kankakee, from which institution she was discharged the following September. It was contended by Mrs. Bennett and her counsel, George H. White, that she was "railroaded" there.

She claimed to have been the common law wife of Mr. Sebree, but her claims were called "hallucinations" by the children of Mr. Sebree, Miss Mabelle and Roy Sebree.

Boy Loses Leg Under Train.

Albert Opendick, 12 years old, 2423 West Forty-sixth street, was found unconscious yesterday on the track of the B. & O. railroad at Forty-sixth and Leavitt streets with his left leg cut off above the knee.

IT'S GROWING

Even the Pennies Count When the Men Over There Need Smokes.

PROCEEDS of two subscription lists were added yesterday to THE TRIBUNE'S tobacco fund.

A penny collection was taken up among employes of the telephone engineering department of the Western Electric company and the total amounted to $16.05.

Another list was circulated among employes of the display advertising department of THE TRIBUNE and fifteen signed for $1 each.

Yesterday's contributions to "Our Boys in France Tobacco Fund" were as follows:

Employes telephone engineering dept. Western Electric Co.	$ 10.05
H. L. King	1.00
L. H. L.	5.00
C. F. D.	5.00
M. L. D.	4.00
Mrs. McN.	.50
Display advertising men, "The Tribune"	15.00
Total	$ 40.55
Previously acknowledged	6,108.21
Grand total	$6,148.76

The contribution of "L. H. L." was sent from California and that of "M. L. D." from Detroit.

Baby Plague Checked After Ward Celanup

The health commissioner was pleased yesterday over the showing his department has made toward preventing a general spread of infantile paralysis cases.

The commissioner pointed to the Seventeenth ward situation as an example of the effectiveness of the department's precautionary measures. On the commissioner's recommendations this ward was given a thorough cleaning.

Eight new cases of the disease were reported during the day.

NIGHT MEETING FAILS TO SETTLE GARY RAIL STRIKE

Original Demands Toned Down, but Offer Is Declined.

Striking switchmen on the Elgin, Joliet and Eastern railroad failed to come to terms last night with S. M. Rogers, vice president of the road, in another conference held in his office.

As the result, the breach between the men and the road became wider than ever, and the steel mills in Gary and South Chicago, which depend on the road for fuel to operate their furnaces, now face the prospect of a serious curtailment of their production, which is largely the manufacture of basic war supplies.

Talk of Compromise.

The strike committee of ten which met Mr. Rogers at first held out for their original demands, but subsequently, it was stated, talked of a compromise in the matter of wages.

"I told them that the company stood pat on its answer yesterday—that they return to work and present their demands in the regular way," said Mr. Rogers. "They said they would report my answer to meetings of the men at South Chicago and Gary, and would let me know tomorrow morning how this was received."

Determination to remain on strike was the decision of the men at the Gary and South Chicago meetings. Bitter speeches denouncing the railroad for not boosting the switchmen's wages, and comparing their stipends to the increased wages of Steel corporation employes, were made.

Mills Affected.

In the meantime, it was reported that the situation with regard to operation of the steel mills had grown more serious. It was stated by company employes, according to these reports, that many of the mills were running at about 50 per cent under normal capacity, and that some might be forced to close should the strike continue.

Reports were also current that the United States government was keeping a keen eye on the situation, and that if it appeared that government contracts would be interfered with, drastic action would be taken. There were also unconfirmed rumors that men might be employed to take the strikers' places, under government protection.

Six Men Killed.

Because of the shutting down of one of the furnaces in the Gary mills eight men were sent into it to remove clogs. While they were at work a gas valve was either broken or sprung a leak. Two of the men managed to crawl out through a small opening that served as the only means of egress.

The remaining six could not crawl out in time, and before help could reach them they were dead from asphyxiation. The dead included Emory Padgett, a night superintendent.

During the day the strikers held mass-meetings and defied the order of Thomas R. Dodge, acting president of the Brotherhood of Railroad Trainmen, to w...ch many of them belong, that they return to work and let the union present their grievances through regular union channels. They also disparaged such advice from officials of the Switchmen's Union of North America, in which the remainder hold membership.

"They've run wild with the bit in their teeth," one regularly elected union official is reported as saying. "I guess they'll have to learn a lesson that unorganized, mob rule strikes without the sanction of bona fide unions won't get them very far."

COAL OPERATORS AND MEN BREAK AT PAY PARLEY

Washington, D. C., Sept. 29.—A wide division developed today between coal operators and miners of the central competitive field, in conference here, discussing a proposed readjustment of wage scales.

The miners demanded an immediate tentative increase in wages awaiting the fuel administration's decision as to an upward revision of coal prices, but the operators refused their request and proposed a ten days' suspension of negotiations.

The conference finally adjourned until Monday.

Dr. H. A. Garfield, the fuel administrator, will take up the proposed coal price revisions next week as soon as the operators have furnished complete cost of production figures. Today he gave his attention to the Kentucky-Tennessee situation, where strikes are halting production.

Rail Girls on Strike.

Pittsburgh, Pa., Sept. 29.—[Special.]—The girl oilers, greasers, and engine wipers employed in the local yards of the Baltimore and Ohio railroad have gone on strike. According to the girls, of whom there are fifty, the company made overtures in the shape of a new wage plan, but it calls for piece work. The girls say they never could average a fair wage under the plan.

Seattle, Wash., Sept. 29.—More than 10,000 of 15,000 union steel metal workers quit work in ninety-eight shipyards and contract shops here today. The men, knowing that two United States adjustment boards, one headed by Secretary of Labor Wilson, are soon to arrive in Seattle, feel, it was said, that the strike will be ended speedily. Three of the largest steel yards in the United States are among those tied up. Yards and shops which have signed the metal workers' scale employ 5,000 men, and these will continue at work.

Few Return to Work.

San Francisco, Cal., Sept. 29.—But a handful of men responded when the Union Iron works and other structural concerns here opened for business today, following official announcements last night that the strike of 30,000 iron workers and other mechanics in the San Francisco Bay region was at an end. The Iron Trades council said official notice to definitely end the strike did not reach them in time.

Schuettler Says Coppesses Do Best Work on the Force

Chief of Police Schuettler doesn't agree with the September grand jury that the work of policewomen should be limited to cases of women and children.

"Why," said the chief, "the policewomen have even cleaned up murder cases. We have an exceptionally competent lot of policewomen, and they have done the best work of the police department."

The jury recommended that the policewomen's activities be confined to cases involving their sex.

RECOGNITION BY BAKER ELATES NAVY LEAGUE

Officials of the Navy league now in Chicago are congratulating themselves on the fact that although one member of the United States cabinet has not wanted their services, another member has openly come out and asked for them. William H. Stayton, general secretary of the league, said yesterday:

"Newton D. Baker, secretary of war, intimated that the work the Navy league has done is wonderful, and expressed a wish that the organization would do as much for the army. The Navy league wrote him and told him that if he would make a formal request to that effect the Navy league would be glad to consider it favorably. Mr. Baker then asked that the same outfits that are furnished to the navy be sent to the men in the trenches. That is now being done. I am glad that the secretary of war appreciates what the league has done, although the head of the navy department does not."

Referring to the request of Secretary Daniels to Henry P. Davison of the Red Cross for the establishment of naval auxiliaries, it was announced that the question had been taken up by the Chicago section and it had been decided that if any individual member of the league here wanted to join such an auxiliary there would be no objection, but the league as a whole would not go into it.

WALL PAPER

Fifty thousand rolls of combination Wallpaper suitable for dining rooms, bedrooms, halls and kitchens, at

5c Per Roll

Fifty thousand rolls of special parlor paper, at

10c Per Roll

Grass cloths, burlaps, blends, tapestries, engraved papers at 100% less than loop prices. All goods marked in plain figures.

Special Bargain for WALL PAPER WEEK, OCTOBER 1st to 6th. Fifty thousands rolls of 30 inch Oatmeals at

8c Per Roll

BARGAIN WALL PAPER STORE
Madison and Loomis Streets.

Advertise in The Tribune.

Blum's

CONGRESS HOTEL AND ANNEX
524 MICHIGAN BOUL.

"Knowing how to dress is merely knowing where to shop."

FALL OPENING

Inaugurating the completeness of our assemblage of correct attire for Fall and Winter wear.

GOWNS—WRAPS—MILLINERY
SUITS—FURS

October First to Sixth

Nineteen-seventeen

Crisp Nights Are Piano Nights

—nights of music and dancing, of glowing faces, shaded lamps and fireside concerts.

But see to it carefully that the piano you buy reflects truly your opinion of your home—shows evidence in every timber and tone of its worthiness to occupy the honor place in your dwelling.

Pianos and Player-Pianos bought of us are uncommonly desirable. They are brought into being in the world's greatest piano factories—*our* factories—and are sold at the lowest possible factory prices and on Easy Monthly Payments. Come NOW and inspect our new fall stock or write TODAY for factory catalogs.







This Week's Special Displays

Mason & Hamlin Pianos
of which we are exclusive local distributors, are the highest priced and the highest praised pianos of today. Our fall stock is now assembled and we advise prompt selections Credit terms extended to those desiring them.

Conover Pianos
are the highest expression of the piano making art of our factories. They combine the most praise-winning workmanship with a price surprisingly conservative. The CONOVER is the official piano of the Chicago Musical College and the choice of many of our state universities. Easy Monthly Payments.

Cable Pianos
are "hall-mark" pianos—instruments so exquisite in tone, so elastic of action and so durable withal, that we proudly designate them with our own name, "CABLE." The Cable Midget Grand is a $725 tone value at **$585.** Easy Terms.

Kingsbury Pianos
are quality pianos at quantity prices—instruments difficult to better in tone, impossible to surpass in dollar for dollar value.
Style J sells at **$350** and on Easy Monthly Terms.

Wellington Pianos
are the lowest priced high grade pianos in the world. Style W has become our great popular leader. Its price is **$275**—a remarkably low figure considering its merit. Terms **$7** a month.

Player Rolls
We make player-pianos. We make player rolls. It follows that the service rendered by our player roll department is far more valuable than were we but agents. Our pride in our product *guarantees* satisfaction. Come in NOW and hear these new ones: "All the World Will Be Jealous of Me," "So Long Mother," "I May Be Gone for a Long, Long Time," "Never Forget to Write Home."

Victrolas
Our Victrola Department is especially well supplied with beautiful new Style IX machines. We sell many of them as part of our popular complete
Outfit No. 98
1 Victrola Style IX . . **$50.00**
6 75c records (12 selections) 4.50
$54.50
Terms Cash, or $4.50 down and $4 a month. Other complete outfits $18 and up.

Euphona Inner-Players
are honor decked players. Their parts were awarded the Gold Medal at San Francisco. In sales they far exceed every former triumph of our factories. Prices **$475** and up. Easy Terms.
EXTRA. An 88-note genuine Inner-Player in Exhibition finish. A $475 value this week at **$395.** Easy Terms.

Victor Records
This week we place on sale the new Victor Records for October. There are 74 new selections in all, some of them among the very finest we have ever heard. We will gladly send you a complete bulletin and will make prompt deliveries by mail or by messenger at no additional cost whatever.

Your Piano Needs Tuning

Whether it has been idle this summer or in active use, your piano should be tuned NOW—*must* be if you have its best interests at heart. Our tuners are more expert than is usual, tuning as they do the pianos of a great majority of this city's most critical musicians. Terms, **$2.50.** Just phone **Harrison 1644.**

We Rent Pianos

Good rebuilt instruments of famous makes they are, and we have a plan whereby we will allow all rental money to go towards the purchase of a new piano or player-piano. Rental rates per month are **$3.50** and up. Phone **Harrison 1644.**

Call NOW or write for factory catalogs and details of our Easy Payment Plan

CABLE PIANO CO.

Home of the Celebrated Mason & Hamlin

CABLE PIANO CO., Chicago. Send catalog checked. T-9-30-17.
Name
Address
☐ Pianos ☐ Players ☐ Victrolas ☐ Used Pianos

Cable Corner Wabash & Jackson

MOTHER'S CHEER MAKES TOMMY FORGET THE WAR

Paper Woman's Smile and Good Wishes Put Him in Good Humor.

BY FLOYD GIBBONS.

[Censored and Approved by the British Censor.]

(Special Cable to Chicago Tribune.)

WITH BRITISH ARMIES IN FIELD, Sept. 29.—She wears the steel helmet of the British Tommy at just the angle that permits a few frills of her gray hair to show and frame her motherly face. Slung over one shoulder is her pack, containing an ever ready gas mask. She stands in front of a small bombproof shelter and sells newspapers to the soldiers. Her post is on the bridge over the railroad tracks at (——).

"Mother," the Tommies call her reverently as they ride by on horses dragging ponderous impedimenta of war. Seldom they forget to remove their cigarets and touch the brims of their tin hats in salutation to this woman who has stood there so long watching them come and go. The storm of hate and the tides of battle that have swept about her for over three years now have only softened her smile and put just the slightest tinge of weariness into her eyes.

Refuses to Surrender.

Through air raid and bombardment, gas attack, and fire since the British occupation of the town she has been at her post in the center of this indescribable ruin. From one end of the structure one sees the gaping ruins of the center of the city. To the right, some distance down the railroad tracks, between which grass and weeds are growing, stands an enormous steel hull of (——) station, still holding its metal outlines, but with every roof sheet and ornamental ridge riddled from shell fire. It stands silent and ominous, a black tattered hulk amid a straddling mess of rust brown rails.

In the opposite direction the repair work has started among the wrecked structures. There is life and movement betokening the inevitable advance of reconstruction. From the other end of the bridge the way leads through a street banked high with wreckage to the shell pitted borders of the town, where the ground is trenched and scarred and dilapidated dugouts give it an appearance of a squatter's colony, cleared of its inhabitants by some scourge. Beyond this the spiny backbone of the bridge, jagged with splintered tree stumps and tottering towers of ruined walls, rests against the skyline like the edge of an inverted saw.

Day and night under the thunder of the guns this has been "Mother's" dismal panorama. She observes the war every day from her own little hill top and it is doubtful whether her senses can be much further impressed by the historical events in Russia, the overthrow in Greece, the peace overtures from Rome, or the preparations for war in America, all of which she helps to herald in the papers she sells.

Her stock consists of Paris and London dailies, a few periodicals, and some soldier magazines. Her shop is a reinforced sentry box, topped with double layers of sandbags.

There is almost an endless stream of traffic over the bridge. "Mother" sees the boys marching by in the daytime. At 8 she hears the throbs of the motor ambulances carrying some of the boys back. The story is that "Mother" knows what to do with the unsold copies of her papers, and the wounded who are brought back that way tell the story.

There are other stories about her. One recounts how she said good-by one day to her husband and two sons and saw them march away in their scarlet pantaloons, members of the same company that later suffered heavily on the slopes of La Fleurette, where the French piled up its slain.

Guns were being moved up the day I stood on the bridge. Only one piece at a time with its complement of six horses made its way across the span. Midway the bridge an artilleryman, steel hatted and belted, was bouncing on the springless seat of a gun carriage. Seeing the news vendor, he removed the cigaret from his mouth and called above the rumble of the heavy wheels:

Wants Copy of "Brighty."

"I say, 'Mother,' have you got a copy of 'Brighty'?"

"Oui, mon fils," "Mother" replied, selecting a desired pamphlet from the rack and walking beside the moving gun carriage as she handed it over the wheel.

"Here's one franc, 'Mother.' Keep the change and slip us a copy of La Vie Parisienne."

"Je ne l'ai pas; ce n'est pas bon," replied "Mother," with a chiding shake of her finger.

This brought a laugh from the gunner's mounted mates, who understand "Mother's" "pas bon" as a censure for their comrade's preference of illustrated nudities. He joined the laugh and shouted back:

"All right, 'Mother'; keep the change anyway."

Wishes Them Good Luck.

"Merci beaucoup, mon fils. Au revoir et bonne chance," "Mother" smiled back to him as the gun carriage bounced off the bridge onto the approach and rattled away with its load of carefree tenders on the way to the front.

As the gun train passed and the traffic ceased the old gray haired woman deposited her papers in a rack and filled a tin cup with water from the jug. Then I noticed that the tiny blades of grass were sprouting from the sandbags on the roof of her bombproof as if nature was endeavoring to efface the evidence of her children's misdeeds. And among the sandbags just over the door was a small potted geranium. "Mother" was watering it from the drinking glass when we left.

AID RAILROADS

Co-operation of Public Helps Lines Increase Movement of Supplies.

[BY A STAFF CORRESPONDENT.]

WASHINGTON, D. C., Sept. 29.—[Special.]—The railroads war board stated today that the traveling public in general and shippers in particular "are giving the finest kind of coöperation to the railroads in handling the increased traffic that the war has produced." What this coöperation means may be gleaned from these facts, the board says:

Since May 1 the railroads, aided by the loyalty and understanding of the public, have been able to reduce their passenger service by approximately 25,000,000 miles. This has released thousands of train crews and locomotives for use in the freight service and cleared thousands of miles of track, thereby facilitating the movement of coal, food products, and supplies.

In addition, the shippers, big and small, have rallied so splendidly to the slogan, "Make one car do the work of two," that a saving of close to 500,000 freight cars has been accomplished. This has enabled the railroads to move approximately 25 per cent more freight since war was declared than during the same period last year.

Coal, which has been loaded beyond capacity on most lines since the beginning of the war, is also moving freely now, although labor trouble in some parts of the country is tending to counteract the efforts of the railroads to meet the abnormal demand for fuel.

NOTED BRITISH ARMY SURGEON COMING HERE

Sir Berkeley Moynihan of Leeds, England, senior consulting surgeon to the royal army medical corps of the British army and inspector of army hospitals in France, an authority on abdominal surgery, is coming to Chicago to take a leading part in the war session of the Clinical Congress of Surgeons, to be held here during the week of Oct. 22.

Three thousand or more of the leading surgeons from all parts of North America will be present, together with a considerable delegation of South American surgeons.

Surgeon General Gorgas of the army, Surgeon General Braisted of the navy, Surgeons General Blue of the public health service, Dr. Alexic Carrel of the Rockefeller institute, Dr. George W. Crile of Cleveland, chief surgeon of an American base hospital, will take part.

Irish Fellowship Club.

The members of the Irish Fellowship club were entertained yesterday afternoon at their weekly luncheon by Mme. Anna Pietrosa in a group of songs and a recitation by Miss Rose Mary McMahon.

CHICAGO SHY ON ITS SHARE TO WAR LIBRARY

Campaign for $100,000 to Be Continued Till All Is Raised.

THE TRIBUNE will be glad to receive and acknowledge subscriptions to the $100,000 war library fund now being collected in Chicago.

The following subscriptions have been received by THE TRIBUNE:

Edward Allinger	$ 3.00
Miss P. E. Packer	5.00
Clarence Metsner	1.00
H. Foster Whitney	1.00
Women employes of the board of education	5.00
A. L. F.	1.00
Francis M. Arnold	5.00
Previously acknowledged	58.50
Total	$79.50

The following subscriptions above $50 have been reported:

$1,000.
Cyrus McCormick.
$500.
Chicago Daily News.
$100.
Kohn Bros. & Co.
Hickey, Freeman company.
Levy Bros. Clothing company.
J. R. McMullen.
L. Needles Brooker company.
Sturgis & Burn Manufacturing company.
Spiegel, May, Stern & Co.
$58.
Bastian & Blessing.
$50.
Kellogg Switchboard company.
J. C. Deagan.
Chicago Bridge and Iron works.
Rosenwald & Weil.
D. B. Fisk & Co.
S. Stein & Co.
Alfred Decker & Cohn.

Many smaller subscriptions also have been received.

Officially the campaign for $100,000 for books for the soldiers and sailors will close today. The indications are, however, that the full sum has not yet been reached, and the campaign will continue until the full sum is secured.

F. H. Rawson, chairman of the war library fund committee, made an appeal yesterday for a better response from citizens who can well afford to give.

"The returns show one outstanding fact in the campaign," the statement reads, "and that is the large number of subscriptions sent in by people of small means. If the street sweepers of Chicago, who earn barely enough to keep body and soul together, feel the urgency of this cause to the extent of subscribing more than $700, men who can easily subscribe larger amounts ought to feel uncomfortable until their checks have been sent in.

Chicago's Share Not Raised.

"As many subscription lists are still out and will not be turned in until Wednesday or Thursday, the campaign will continue actively throughout the week. Chicago's share has not been raised. May I urgently solicit the people of Chicago to send in promptly their subscription to this most worthy cause?"



STEGER

The Most Valuable Piano in The World

Steger & Sons Upright and Grand Pianos
Steger & Sons Player Pianos
Steger & Sons Talking Machines

Old instruments taken in exchange.
Payments to suit your convenience.

PIANOS TO RENT $3.00 Per Month and up.
Rent Allowed if Purchased.

Steger & Sons
PIANO MANUFACTURING COMPANY
Steger Building, Northwest Corner Wabash and Jackson
The Piano Center of America

NOT $450 BUT $385
Player-Piano Offer
With Bench, Music Roll Cabinet and 36 Music Rolls

We are fortunate and so is the purchaser, by our having enough high grade material on hand to complete 100 of these Player Pianos. If we purchased the material to-day at the advanced prices, we, nor any other manufacturer, could not sell this instrument for less than $450, and this is the price this instrument will advance to, when this present stock is sold.

Examine carefully, in any Chicago store, player pianos selling at $450 and even above, then compare them with this instrument at our special offer and draw your own conclusions.

Terms:
$1.75 $2.00
$2.50
Per Week

ON SALE THIS WEEK
Beginning tomorrow
Come prepared to make a small deposit, as no pianos will be set aside as sold unless a deposit is made, even though it is small.

This new 88-note standard instrument, manufactured and backed by a million dollar corporation, assures you of absolute satisfaction and protection. It can be had in either oak or mahogany, or, if desired, in special finishes. It contains a five-point motor, bell metal plate, spruce sounding board, the latest transposing device for singing, copper wound bass strings, ivory keys and ebony sharps, hinges finished in brass, loud and soft pedal expression device, in fact, is a model player-piano.

LATE STYLE USED UPRIGHT



Plain case and sold when new for $300. A snap at the price asked; choice of 3 at this price.
$89
Terms: $1.00 per Week.

In Business Since 1865 Your Protection.
Story & Clark PIANO COMPANY
315-317 S. WABASH AVE., CHICAGO
Out-of-Town Buyers Write

A Wonderful New Finish for All Woodwork and Furniture!

Here is the remarkable wood finish which gives the new dull, hand rubbed effect so sought after today. Now you can have this beautiful velvety finish on all woodwork and furniture! Now you can bring back to usefulness old pieces with the out-of-date highly varnished or flat Mission finish. Do the work yourself. *Lucas Velvo-Tone Finish* stains, varnishes and gives the hand rubbed effect in one operation; is easy to use; low in cost; produces a wonderfully rich and handsome finish. It comes in nine shades: Old Oak, Golden Oak, Weathered Oak, Fumed Oak, Mahogany, Cherry Fruit, Zarina Green, Black Flemish, Natural. Get a can today.

You can buy *Velvo-Tone* at any of the following dealers:

NORTH SIDE
W. J. Foster & Co., 3511 N. Clark St.
M. C. Hearn & Co., 6164 Broadway.
C. L. Schroeder & Bros., 1017 Belmont Ave.
M. R. Hermann & Co., 1318 N. Clark.
Edw. J. Dost, 951 Center St.
Waller Hardware Co., 1406 Fullerton Ave.
R. Bielefeld, 4332 Lincoln Ave.
Christian Nelson, 1142 W. Grand Ave.
Herman Feidman, 1941 Sedgwick St.
Chas. A. Kuhles, 1703 Cityboum Ave.
Stephen St. George, 2207 Belmont Ave.
John Domek, 3037 Milwaukee Ave.
George Nelson, 3327 Lincoln Ave.
F. F. Carbiedt, 1124 N. Clark St.
C. Nelles, 1410 Morse Ave. (Rogers Park).
Albert J. Muno, 2204 Kenilworth Ave. (Rogers Park).
Casper Butkiewicz, 1403 Noble St.
Frank Paszkiewicz, 1248 Noble St.
H. E. Gnadt, 2133 Roscoe St.
Alfred Olson Co., 4631 N. Clark St.
Fred Buhling, 1315 N. Clark St.
Birchwood Hardware Co., 1543 Jarvis Ave. (Rogers Park).
Universal Store, 1221 N. Clark St., near Windsor Theatre.
Anderson Decorating Co., 938 Irving Park Blvd.
Theodor Krueger Hdwe. Co., 4553 Broadway.
Sheridan Hdwe. & Pt. Co., 6624 Sheridan Road (Rogers Park).
Excel Decorating Co., 6141 Broadway.
The Bembrandt Co., 3718 N. Halsted.
Remien & Kuhnert Co., 63 W. Grand Ave.
Adolph Koretz, 3148 Lincoln Ave.

NORTHWEST SIDE
Chas. Lundgren, 1656 N. Kolin Ave.
A. C. Hermann, 5415 Higgins Ave.
Irving Hdwe. Co., 3154 Irving Pk. Bd.
W. F. Mertens, 4340 Armitage Ave.
J. T. Zimmerman, 3445 N. Crawford Ave.
J. Tamminga, 4044 W. North Ave.
John J. Mehringer, 2517 Fullerton Ave.
Fox Hdwe. Co., 5954 W. Chicago Ave.
Albert C. Bay, 3016 Irving Park Blvd.
Baldewang Bernartz & Co., 3247 Armitage Ave.
R. C. Rasmussen, 3753 Fullerton Ave.
W. C. Westphal, 2335 N. Cicero Ave.
J. J. Thorsen, 6050 Avondale Ave.
John Colba & Son, 3265 Armitage Ave.
D. C. Ritchie, 3435 Lawrence Ave.
J. O. Baker, 4823 N. Western Ave.
G. C. Braeutigan, 5012 Armitage Ave.
Ludwig Koretz, 2422 Armitage Ave.

WEST SIDE
J. S. Michalek, 3013 W. 22nd St.
H. E. Rebmann, 4126 W. Lake St.
A. J. Hoffman, 2812 W. Madison St.
A. C. Selleck, 1924 W. Madison St.
Edw. Kahn, 5455 W. Madison St.
John Caulfield, 3350 W. Madison St.
J. Steinberger, 2934 W. Madison St.
John E. Smith, 4427 Kilpatrick Ave.
H. Barnett & Son, 3906 W. 12th St.
London & Zimmerman, 3420 W. 12th.
Frank Pettkoske, 1648 W. 18th St.
Geo. P. Zenner, 6847 W. Madison St. (Forest Park).
Jos. Hlavka, 5442 W. 25th St.
W. E. Heitbohmer, 1914 W. Van Buren St.
A. C. Anderson & Son, 4020 W. Lake St.

SOUTH SIDE
E. H. Flick, 1043 E. 63rd St.
J. Kanne, 3230 S. State St.
Geo. B. Gebhart & Co., 204 E. 51st St.
H. E. Cain, 3457 W. 63rd St.
David Anderson, 1242 E. 47th St.
N. P. Swanson, 2826 E. 79th St.
Harry Isenson, 600 W. 43rd St.
Gordon & Clark Hdwe. Co., 224 E. 43rd St.
Jarry Johnston, 9268 So. Chicago Ave.
H. D. M. Bennett, 1054 E. 75th St.
M. Wieczorkowski, 8554 Commercial Ave.
A. Fairchild, 237 E. 58th St.
Albert Shoquist, 5136 Wentworth Ave.
Bunck & Agerbeck, 3548 S. State St.
H. L. Porter, 4236 Cott. Grove Ave.
Serson Hdwe. Co., 109 E. 31st St.
Hans Peterson, 3226 S. State St.
C. H. Rice & Bro., 1505 E. 75th St.
O. C. Speger, 5219 Wentworth Ave.
L. G. Himes, 4440 Cottage Grove Ave.
A. & B. Co., 7130 So. Chicago Ave.
Ernst Zsoldos, 5913 S. Ashland Ave.
C. Hazelbusch, 10527 Avenue M.
Adolph Herman, 658 E. 63rd St.
Wilson Bros., 3831 Cottage Grove Ave.
Normal Glass Co., 6939 S. Halsted St.
Midway Repair Co., 1129 E. 55th St.
Greenman Hdwe. Co., 1981 W. 111th St. (Morgan Park).
Frank Jaeger, 30 McEldowney Place (Chicago Heights).
M. W. Carlson, 251 E. 115th St. (Kensington).
V. C. Naugle & Co., 700 W. 120th St. (W. Pullman).
S. A. Bergman, 1542 W. 63rd St.
Garfield Fair, 308 E. 55th St.
Albert C. Woodcock, 10944 S. Michigan Ave.
Thos. Weisbach & Son, 6754 S. Halsted St.
A. C. Anderson & Son, 4020 W. Lake St.
Schuberth & Co., 5820 Wentworth Ave.
Beese's Bazaar, 1354 E. 63rd St.
S. Jankowski, 4611 S. Ashland Ave.
Jos. Peters & Son, 1917 S. Halsted St.
R. V. Olsen Paint Co., 5758 Wentworth Ave.

DOWNTOWN
American Wallpaper Co., 32 S. Wabash Ave.
Stebbins Hdwe. Co., 14 W. Van Buren St.

SUBURBS
C. H. Good & Co., 703 Main St., Evanston, Ill.
J. R. Sweet & Co., 532 E. Railroad Ave., Wilmette, Ill.
J. A. Rasmussen, Jr., Winnetka, Ill.
Brand Bros., Highland Park, Ill.
Carlson Bros., 338 E. Wesley St., Wheaton, Ill.
B. H. G. Uhlhorn, 156 N. York St., Elmhurst, Ill.
G. W. Warner, 7349 W. Madison St., Oak Park, Ill.
Fred Peterson, 1111 Chicago Ave., Oak Park, Ill.
Oak Park Dec. Co., Oak Park, Ill.
Siedel Bros., 439 Harrison St., Oak Park, Ill.
John Eidynt, 1421 S. 49th St., Grant Works, Ill.
M. C. Larsen, 119 Fifth Ave., Maywood, Ill.
Geo. Neher, Jr., Ogden Ave., Lyons, Ill.

INDIANA
P. H. Mueller, 114 Sibley St., Hammond.
Michigan City Hdwe. Co., 415 Franklin St., Michigan City.
Solomon H. Joseph, 790 Massachusetts St., Gary.
John H. Rose, 15 E. Main St., Valparaiso.
H. L. Loehr Decorating Co., 214 N. Michigan St., South Bend.

ILLINOIS
Zion City Institution & Industries, Zion City.
Geo. Persling, 122 N. Bluff St., Joliet.
Howard N. Geyer, 12 W. 3rd St., Sterling.
Hubbard & Johnson, Batavia.
C. H. Feldott, Batavia.
C. J. Beidleman, Naperville.
Frank Sanders, Geneva.

WISCONSIN
Jos. A. Pitts, 210 Main St., Kenosha.
Williams & Counsel Hdwe. Co., Waukesha.
John J. Hannon, Waukesha.
J. M. Farnsworth, Beloit.
Frank Dau Paint Co., Milwaukee.
Jonah Williams & Sons Co., Milwaukee.
Phil Gross Hdwe. Co., Milwaukee.
Kraus & Koken Co., Milwaukee.
C. B. Wagner Hdwe. Co., Burlington.
George Retzack, Oshkosh.

John Lucas & Co., Inc.
PHILADELPHIA
Chicago Branch: 1362 W. 37th St.
Telephone: Drover 4980
Lucas VELVO-TONE FINISH
For All Woodwork and Furniture

ALEXANDER H. REVELL & CO.

Sale of Fine Imported Chinese Rugs at 50c and 60c on the $1.00



If you have had a longing for a beautiful Chinese Oriental Rug—and the prices formerly seemed too high—you can satisfy your desire at the lowest prices ever quoted on these exquisite floor coverings.

We have just secured a remarkable price reduction on a splendid collection of REAL CHINESE RUGS and, as is our custom, we will give our customers the benefit of the purchase.

The collection includes all sizes and colorings. These beautiful Chinese Rugs will harmonize with modern or period furnishings; they are suitable for Parlors, Reception Rooms, Living Rooms, Dining Rooms, Music Rooms, Bedrooms, Halls, etc.

The Chinese have been famous rug makers for many centuries. There is a charm and beauty about Chinese Rugs, with their quaint and artistic designs, symbols and exquisite borders, woven in delightful color tone effects that appeals to the connoisseur and those that delight in charming home furnishings. The pieces in the sale include blues, greens, pinks, ivorys, tans, rose, cloth of gold and browns, in beautiful color blendings, that are wonderful and very attractive.

Chinese Orientals at Prices Never Quoted Before

Sizes.	Description.	Sale Price.
4.0 x 2.0	Tan ground, blue and ivory border,	22.50
8.0 x 6.0	Plain green ground, green band border,	35.00
6.0 x 3.0	Pink ground, blue and pink border,	45.00
6.0 x 3.0	Blue ground, blue and rose border,	45.00
6.0 x 3.0	Rose ground, blue and rose border,	45.00
8.10x 5.11	Tan ground, blue and tan border,	65.00
7.0 x 4.0	Ivory ground, tan, blue and rose border,	65.00
6.0 x 4.0	Salmon ground, tan and blue border,	65.00
6.0 x 4.0	Tan ground, blue and rose border,	65.00
6.0 x 3.0	Blue ground, blue and rose border,	65.00
10.0 x 8.0	Green ground, green and gray border,	67.50
10.0 x 8.0	Dark green ground, green border,	67.50
11.10x 9.11	Red ground, blue border,	125.00
10.1 x 6.4	Blue ground, blue and brown border,	125.00
8.9 x 6.2	Tan ground, blue and tan border,	125.00
10.0 x 8.0	Rose ground, blue and rose border,	125.00
12.0 x 9.1	Tan ground, blue border,	135.00
12.2 x10.1	Blue ground, red and gold border,	135.00
8.9 x 6.11	Blue ground, blue and black border,	135.00
9.0 x 6.0	Ivory ground, blue and ivory border,	155.00
9.7 x 8.0	Yellow ground, blue and yellow border,	165.00
10.1 x 7.0	Ivory ground, blue and ivory border,	165.00
9.0 x 7.0	Tan ground, blue and tan border,	165.00
9.0 x 6.0	Blue ground, blue and gold border,	165.00
9.0 x 6.0	Tan ground, rose and blue border,	165.00
8.7 x 8.0	Tan ground, blue and tan border,	165.00
10.0 x 7.1	Rose ground, blue and rose border,	175.00
9.0 x 6.0	Blue ground, blue and gold border,	175.00
9.9 x 7.9	Tan ground, blue and rose border,	175.00
11.1 x 8.2	Ivory ground, blue border,	185.00
10.2 x 7.2	Ivory ground, blue and rose border,	185.00
11.8 x 8.11	Tan ground, brown and blue border,	195.00
9.11x 8.2	Salmon ground, blue and salmon border,	195.00
10.1 x 8.0	Tan ground, blue and tan border,	195.00
11.0 x 8.1	Ivory ground, tan and blue border,	195.00
10.1 x 8.0	Blue ground, tan and blue border,	195.00
9.11x 8.0	Tan ground, tan, blue and rose border, Etc., Etc., Etc.	195.00
10.0 x 8.2	Tan ground, blue border,	195.00
9.9 x 8.1	Blue ground, blue and rose border,	195.00
11.5 x 8.9	Tan ground, blue and tan border,	215.00
11.5 x 9.0	Blue ground, blue and gold border,	215.00
11.8 x 8.11	Blue ground, blue and tan border,	215.00
10.9 x 8.0	Ivory ground, blue and ivory border,	215.00
12.0 x 9.2	Tan ground, blue border,	225.00
11.10x 9.1	Tan ground, blue and tan border,	225.00
11.6 x 9.0	Tan ground, blue border,	225.00
10.0 x 8.2	Salmon ground, blue and salmon border,	225.00
11.9 x 9.0	Blue ground, gold and blue border,	235.00
11.5 x 8.10	Blue ground, rose and blue border,	235.00
11.6 x 9.1	Blue ground, tan and blue border,	235.00
11.0 x 8.1	Ivory ground, blue, rose and ivory border,	235.00
12.2 x 9.2	Ivory ground, blue border,	250.00
12.2 x 9.1	Tan ground, blue border,	250.00
12.2 x 9.2	Ivory ground, blue border,	265.00
12.6 x 9.7	Yellow ground, blue and red border,	265.00
12.1 x 9.1	Gold ground, blue and gold border,	265.00
11.7 x 8.11	Blue ground, blue and red border,	265.00
12.7 x 9.8	Dark red ground, blue border,	275.00
11.10x 8.11	Blue ground, rose and blue border,	275.00
12.1 x 9.2	Ivory ground, blue and tan border,	275.00
11.7 x 8.10	Blue ground, blue, tan and rose border,	275.00
11.6 x 9.0	Blue ground, tan, blue and rose border,	275.00
12.3 x 9.4	Ivory ground, blue border,	285.00
12.0 x10.2	Ivory ground, blue border,	285.00
12.1 x10.1	Ivory ground, blue and ivory border,	285.00
12.7 x 9.9	Yellow ground, blue border,	295.00
12.1 x 9.1	Yellow ground, blue border,	295.00
13.0 x10.2	Blue ground, blue, black and rose border,	295.00
12.1 x 9.1	Blue ground, tan and blue border,	295.00
12.1 x 9.2	Light blue ground, blue and gray border,	295.00
12.0 x 9.2	Ivory ground, blue and rose border,	295.00
11.11x 9.1	Blue ground, tan and blue border,	295.00
13.6 x 9.11	Tan ground, blue, rose and ivory border,	315.00
11.11x10.6	Ivory ground, blue and ivory border,	325.00
13.2 x10.2	Blue ground, blue and rose border, Etc., Etc., Etc.	375.00

Wabash Ave. Alexander H. Revell & Co. Adams St.

ADOLPH MARKET COMPANY



PHONE RANDOLPH 4277 200 TO 208 N. STATE ST. COR. LAKE ST.

Highest Quality—Lowest Prices—Our Chief Attraction
Country, Mail or Phone Orders Receive Our Personal Attention. Double Adolph Fish or S. & H. Stamps All Day TUESDAY.—SAVE ADOLPH STAMPS.

FOR MONDAY AND TUESDAY
ANOTHER BIG SNAP TAKE ADVANTAGE OF THIS BARGAIN AT ONCE, AS YOU WILL NOT GET THE CHANCE AGAIN THIS SEASON.

5,000 JARS Curtice Bros. Blue Label Brand, glass jars, Pure Fruit Jam—Strawberry, Raspberry, Blackberry, Peach, Apricot or Orange Marmalade. Retail value 35c; sale price, 2 dozen case, assorted, $3.96; dozen, $1.90; per jar 26c

HAMS
Morris' Sugar Cured, 10 to 12 lb. average, at
26½c

5 pound bag Domino Cane Granulated Sugar with $1.50 grocery order (jams, meat, flour, dairy items and milk excluded), for 38c
300 cases Pet Milk, the world's finest, fresh from the factory, 4 doz. tall cans, $3.90; doz., $1.35; can... 13½c
49 lbs. Washburn Gold Medal Flour $3.25
24 lbs. Pillsbury's Bohemian Style Rye Flour 1.45
5 lb. sacks Entire Wheat Flour 37c
10 Bars U. S. Mail Soap 49c
15c pkg. Maple Wheat Flakes 10c
35c val. Diplom. Cal. Asparagus Tips, 29c
Pound cans Rumford Bak. Powder 21c
50 bar box Swift Classic Soap $2.25
730 cases Northern Wisconsin extra sifted Early June Peas; retail value 25c; dozen, $2.00; can 18c
4 lb. bag Old Dutch Coffee $1.23
New Kanuck Maple Cane Syrup, direct from the camp, nothing finer, gallon can, $1.79; ½ gallon can, 87c; quart can 47c
50c pkg. Crispo Lily Soda Crackers 35c
35c value Red Raspberries in syrup 24c
Farm House Sardines in pure ol. oil 13c
Qt. cans high grade Italian Olive Oil $1
80c value qt. cans Cal. Ripe Olives 29c
Van Camp's Deviled Tuna 9c
20c bottle Sevier high grade Vanilla 12½c
6 rolls Toilet Paper, big value 25c
$1 val. Washington Prepared Coffee 79c
Babbitt's 1776 Wash. Powder, pkg 5c
Uncle Jerry Pancake Flour, 2 pkgs 25c
No. 2 cans Dyer Pork and Beans 15c
New Snider Tomato Catsup, pints 23c
Pt. cans Snider Tom. Soup, 2 cans 25c
80c cans Wesson Salad Oil 39c
15c Nosco, Onion or Garlic Salt 10c
35c pkgs. Salada Ceylon Tea 29c

Swift's Bacon, Dixie Brand, special... 32½c
Beef Tenderloins, 30c quality, lb. 21½c
Sirloin Steak, 28c quality, at, lb. 20½c
Salt Pork, sweet pickled bean pork, special, pound 26½c
Chuck Roast, choice cornfed beef, per lb. 16½c
Hams, Morris' Sugar Cured Calas, 6 to 8 lb. av'g., lb. 22½c
Bacon, Morris' Sugar Cured, 5 to 6 lb. average, lb. 38½c
Leaf Lard, Bell shaped, special 26½c
Sausage, home made links, lb. 18½c

CHEESE
Full Cream Wisconsin, very best grade, 40c pound value, at 29c

Butter Purest and best Elgin Creamery, lb. 46c
Swift's Premium, 5 lb. drums, $1.53; lb. 32c
Adolph Special Butterine, best ever made; 5 lb. pails, $1.70; per pound 35c
Eggs Extra selected, every egg guaranteed, per dozen 42c
35c jars Peanut Butter, at 23c
Cheese Sharp only 30c
English, per pound 34c
35c lb. Herkimer County Cheese, lb. 38c
Monarch Brand Limburger, per lb. 35c

Imp. and Domestic Table Beverages at Less Than Wholesale Prices

Hire's Root Beer Extract, 3 bottles for only	Armour's or Welch's Grape Juice, per quart at	Celestine's French Vichy, doz. quarts,	White Rock Water, doz. pints, special at only,	Pluto Water, specially priced at, quart,	Brown's Loganberry Nectar, special at only
25c	32c	$3.75	99c	25c	19c

"In Love With YACHT CLUB"



Its delicious, unequaled flavor has won thousands of particular men and women to Yacht Club Salad Dressing. Tempting salads are in vogue. Serve them most enticingly with Yacht Club.
Say Firmly YACHT CLUB

Steinway Upright Piano Wanted
Will Pay Spot Cash
Address D N 241, Tribune

E-Z STOVE POLISH
Quick-Easy Everlasting Shine
E-Z Metal Polish For Nickel Parts
E-Z Iron Enamel for RUSTY Stove Pipe

Closing Out At Less Than Cost
GAS LOGS, ANDIRONS, GRATES, FIRE SETS, SPARK GUARDS, CONSOLES, MANTELS AND TILE
All Goods Guaranteed
Dawson Bros., 515 N. Halsted St.

The Advertising Columns of The Tribune Offer Unusual Opportunities for Rare Bargains

DAIRYMEN PLAN TO QUIT BUSINESS IF PROSECUTED

National Organization to Hold a Meeting to Plan Battle.

As a result of impending prosecution of milk producers in the Chicago district it was announced yesterday that a convention of the National Milk Producers' federation is to take place in Washington. It will meet Oct. 10.

One of the purposes of this convention will be to make an effort to change the popular idea that it is the producers who are to blame for the high prices. An effort will be made at this convention to induce Herbert C. Hoover, federal food administrator, to make public the finding of his committee which has been inquiring into the cost of producing milk. This report, it is said, is being held up because the finding of the committee that is looking into the cost of distribution is not ready.

Would Inform Public.

It is the present plan to give out both reports at the same time. The producers say that they want the public to know the facts regarding dairying costs.

The call for the convention will cover the entire country east of the Rocky mountains. The dairymen plan to protest against the prosecution, or "persecution" as they call it, of the men who are protecting their industry.

"If the people of Chicago do not want our milk at the price we have made for October, $3.42 per hundred," said C. H. Fixter, chairman of the milk board of the Milk Producers' association, "then we will go out of the business. We would rather give up dairying than to go on at a loss. We have been operating at a loss for some time and we do not intend to do it any longer.

Claim $3,000,000 Loss.

"I estimate that the farmers in the district near Chicago have lost $3,000,000 during the last year by feeding their products to the cows and marketing the yield of their farms as milk. They could have marketed their grain and stock in a way that would have netted them more than $3,000,000 above what they have received.

"My meaning is expressed better when I say that every dairyman in the Chicago district is in debt. We can go out of the dairy business, even if we send the cows to the stockyards, and not lose money. This could never be done before."

Prosecution Conference.

Robert W. Childs, special assistant attorney general in charge of the investigation of alleged milk trust activities, is to confer with Attorney General Gregory in Washington tomorrow with reference to federal action against the milk producers. He decided to leave Chicago for the capital yesterday.

Mr. Childs indicated that the investigation is proceeding in Wisconsin, Indiana, and Illinois, in which states the milk producers have been warned of the consequences if they persist in violating the anti-trust act.

State's Attorney Hoyne said he was concerned only with the trading in milk within the state and his investigation will be independent of any federal action.

The records of the Milk Producers' association, seized by Hoyne, have been turned over to the federal authorities. All of those records now in the hands of District Attorney Clyne and his assistants, Mr. Childs and E. B. Perrigo, were investigated yesterday.

NAVY WIRELESS BREAKS RECORD; NOW 5,000 MILES

Washington, D. C., Sept. 29.—The world's record for long distance communication by wireless was broken today when messages were exchanged between the United States navy radio station at Honolulu and Sayville, L. I., 5,000 miles apart. The new Hawaiian station, formally opened today, is the most powerful in the world.

BOASTS OF HER CABARETING

And Now Harry Neuman Has Filed a $25,000 Damage Suit Against Robert Magill for Alienating Mrs. Neuman's Affections.



Mrs. Julia Neuman and Marguerite Neuman

HARRY NEUMAN, owner of a motor livery at 3166 North Clark street, through his attorney, James W. Burke, filed a $25,000 damage suit in the Circuit court yesterday against Robert Magill, president of the Bismack Printing works, 214 North Clark street.

According to statements made by Attorney Burke, the action will accuse Magill of alienating the affections of Mrs. Julia Neuman, who filed suit for a divorce from her husband on Sept. 19, charging him with cruelty.

Mr. and Mrs. Neuman were married Dec. 1, 1911, and lived together until Sept. 16. They have a two year old daughter, Marguerite.

The day after Mrs. Neuman filed her divorce suit she petitioned the courts for an injunction restraining her husband from attempting to see her daughter. It was granted.

Yesterday a petition to have the injunction set aside was drawn by Attorney Burke.

"During the summer of 1916 Mrs. Neuman commenced to stay way from her home nights;" reads the petition. "She often came home and boasted that she had been having gay times with a man named Mack. Because of his wealth, of the cabaret parties he gave her, and because of the motor rides, raised the head of Mrs. Neuman so that she was no longer contented and satisfied with the routine of the housewife."

Mr. Magill is married and lives at 4220 Oakenwald avenue. Efforts to communicate with him failed last night.

Arthur Roche, Author, Weds Miss Petit, Singer

New York, Sept. 29.—[Special.]—Arthur Somers Roche, author, married Miss Ethel Petit, a mezzo-soprano, yesterday. He met Miss Petit six months ago at a social affair and fell in love with her.

TEACHERS' UNION AGAINST A FLAT 10 PER CENT RAISE

The Chicago Teachers' federation is not in favor of the Principals' club plan of a 10 per cent raise for every teacher and principal in the system. It believes, according to Miss Margaret Haley, its business representative, that the grammar school teachers have the first claim on a salary increase because of a salary schedule, adopted in 1914, which, if put into operation, would have raised the teachers last year.

At the time of the big school deficit the schedule was suspended by the board and has never been put into operation again. The committee to investigate finances has the matter of the schedule under consideration, but has taken no action. At one of the early meetings of the new board Dr. Sadie B. Adair submitted a resolution asking that the committee investigate that situation with a view to restoring the suspended schedule.

The teachers assert that by the suspension of the schedule they are losing $120 during the present year.

"It is the feeling of the grade school teachers that the obligation to them is like a first mortgage," said Miss Haley, "and should be paid off by the board before it takes up any of the second mortgages."

GROCERY PRICES HERE SHOW WIDE RANGE OF PROFIT

Fruits and Vegetables Vary from Nothing to 200 Per Cent.

On the basis of government reports on South Water street prices, retail grocers were selling fruits and vegetables last night all the way from under the wholesale figure to nearly 200 per cent above it.

What the grocer pays to the South Water street wholesalers and what the consumer pays to the retail grocer is shown in the following table:

Potatoes—Wholesale, $1.10@$1.30 bu.; retail, $1.45@1.80.
Sweet potatoes—Wholesale, 3¾@4c lb.; retail, 4@8c.
Green corn—Wholesale—10@16c doz.; retail, 25@35c.
Onions—Wholesale, 2½@4c lb.; retail, 4@5c.
Apples, table—Wholesale, 3@5c lb.; retail, 10c.
Apples, cooking—Wholesale, 2@4c lb; retails, 5c.
Lettuce—Wholesale, 6@13½c head; retail, 15c.
Tomatoes—Wholesale, 2¾@4½c lb.; retail, 5@15½c.
Spinach—Wholesale, 25@30c peck; retail, 29@40c.
Oranges, medium size—Wholesale, 20@30 doz.; retail, 29@50c.
Cabbage—Wholesale, 1½@2c lb.; retail, 2@5c.
Grapes, Michigan, blue—Wholesale, 23@25c basket; retail, 25@30c.
Cantaloupes—Wholesale, 2@7c each; retail, 5@12c.

Wilson Avenue High.

In one south side store carrots were quoted at 1 cent a bunch. The South Water street price was 1¼ to 2 cents a bunch. In nearly every store sweet corn was quoted at a price 100 per cent above the wholesale. Practically all of the stores reached charged 30 cents for a dozen ears, "unsight and unseen." When the corn was selected the price was 35 cents.

Prices appeared to be highest in the Wilson avenue district. One grocer there quoted potatoes at 45 cents a peck and others at 40 cents. In other parts of the city potatoes were sold as low as 37 cents a peck.

"Although some fruits and vegetables are higher than they were a month ago," said Sol Westerfeld, vice president of the National Retail Grocers' association and former president of the Chicago association, "in most cases prices are closer to normal than they have been for many months. The grocer rarely makes the full amount of his overhead expense on the sale of fruits and vegetables. It costs a grocer from 17½ to 20 per cent of his sales to do business."

Reply to J. Ogden Armour.

Oscar B. McGlasson, former president of the National Wholesale Grocers' association and secretary of McNeil & Higgins, issued a statement in which he charged J. Ogden Armour with an attempt to stifle competition by advocating a limited number of retail grocers.

"It is true that he does things on a big scale," the statement reads, "and when he goes into the field of competition with the retail grocers of the country he naturally wants less numbers. If there are too many retail grocers in a certain area competition will eliminate those not necessary."

WOMEN PLAN TO STIR PATRIOTISM IN ALL SCHOOLS

Supt. Shoop Gives Permit for Series of Meetings.

Supt. Shoop of the public schools has given permission to the ward organization of the woman's committee, Council of National Defense, to hold patriotic meetings in every school in the city during October. These are to start today.

There will be three fifteen minute speeches at each meeting—one a patriotic talk, the second one on conservation, and the third on registration. The committee in charge is districting the city so that twelve meetings may be carried on at the same time every school day in October. The committee is composed of Miss Elizabeth Allen, Mrs. Roy Rickey, Mrs. Robert P. Bates, Mrs. Caroline Hill, and Miss Amelia Sears. Miss Mary F. Willard is chairman.

Walter D. Moody, Jane Eddington of THE TRIBUNE, and Mrs. John C. Bley are some of the speakers. The first week's schedule follows:

MONDAY AFTERNOON.

School.	Time.	School.	Time.
Armstrong	2:30	Felsenthal	3:15
Field	3:15	Harper	3:15
Jahn	2:30	Oakland [includes Fuller]	2:30
S hneider	3:15	Byford	2:30
Chicago Lawn [includes Sawyer Avenue]	2:30	Crerar	2:30
		Grant	3:15
		Key	3:15

TUESDAY AFTERNOON.

Belding	2:30	Park Manor	3:15
Burley	3:15	Willard	3:15
Irving Park	3:15	Calhoun	3:15
Prescott	2:30	Morse	2:30
Forrestville	2:30	Marshall	2:30
McCosh	2:30	Beidler	3:15

WEDNESDAY AFTERNOON.

Gray	2:30	Farren	3:15
Hoyt	2:30	Scott	3:15
Pierce	3:15	Wadsworth	2:30
Portage Park [includes Ole Thorpe]	3:15	Chopin	3:15
		Columbus	2:30
Coleman	2:30	May	2:30
		Sumner	3:15

THURSDAY AFTERNOON.

Blaine	2:30	Shakespeare	2:30
Hamilton	3:15	Yale	2:30
Le Moyne	2:30	Hayes	3:15
Stewart	3:15	Delano	3:15
Harvard	3:15	Emmet	2:30
Kenwood	3:15	Tilden	2:30

FRIDAY AFTERNOON.

Audubon	2:30	Ray	2:30
Bell	3:15	A. O. Sexton	3:15
Cleveland	3:15	Cameron	3:15
Coonley	2:30	Irving	3:15
Fiske	2:30	Marquette	2:30
Kozminski	3:15	Ryerson	2:30

CHICAGO'S EXCLUSIVE WALL PAPER AND DRAPERY SHOP



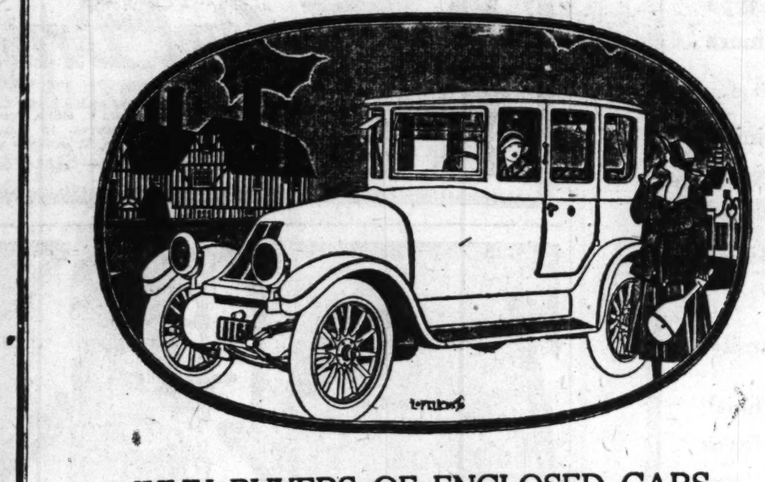
Wall Paper Draperies

DECORATIONS for your home, chosen from individual designs, from our comprehensive collection of really distinctive patterns, will render it unmeasurably more charming and more interesting.

From scores of rare designs and fabrics you may combine color-schemes to perfectly express your own ideals for each and every room.

Wall Papers from 10c to $15 the roll.
Draperies designed to go with them.

Alfred Peats Co.
25 S. Wabash Ave.
NEW YORK CHICAGO BOSTON



WHY BUYERS OF ENCLOSED CARS NOW PREFER THE FRANKLIN

THESE are days when everyone wishes to be more self-reliant—when the young men of the family or the help on the place, are at the Government call for War or for Industry. It is the greatest of times for a self-contained car that any member of the family can drive and use.

Most people think of an Enclosed Car as something formidable—heavy, hard to handle, complicated, expensive, and requiring a mechanician—too much car for these self-reliant times. And this has been so, concerning the cars they knew.

It was the Franklin that put the new type of Enclosed Car on the map and inaugurated—because it made it possible—the Vogue of the enclosed Car for all uses.

The Franklin Enclosed Car is light, flexible, resilient, easy-rolling—with the economies and advantages of all the Franklin Open Models.

It can be driven as freely over all roads and in all weathers, and is so easy to handle that it can be driven all day without fatigue.

Of all the fine enclosed cars, the Franklin is the most resilient, the most responsive, the easiest on tires.

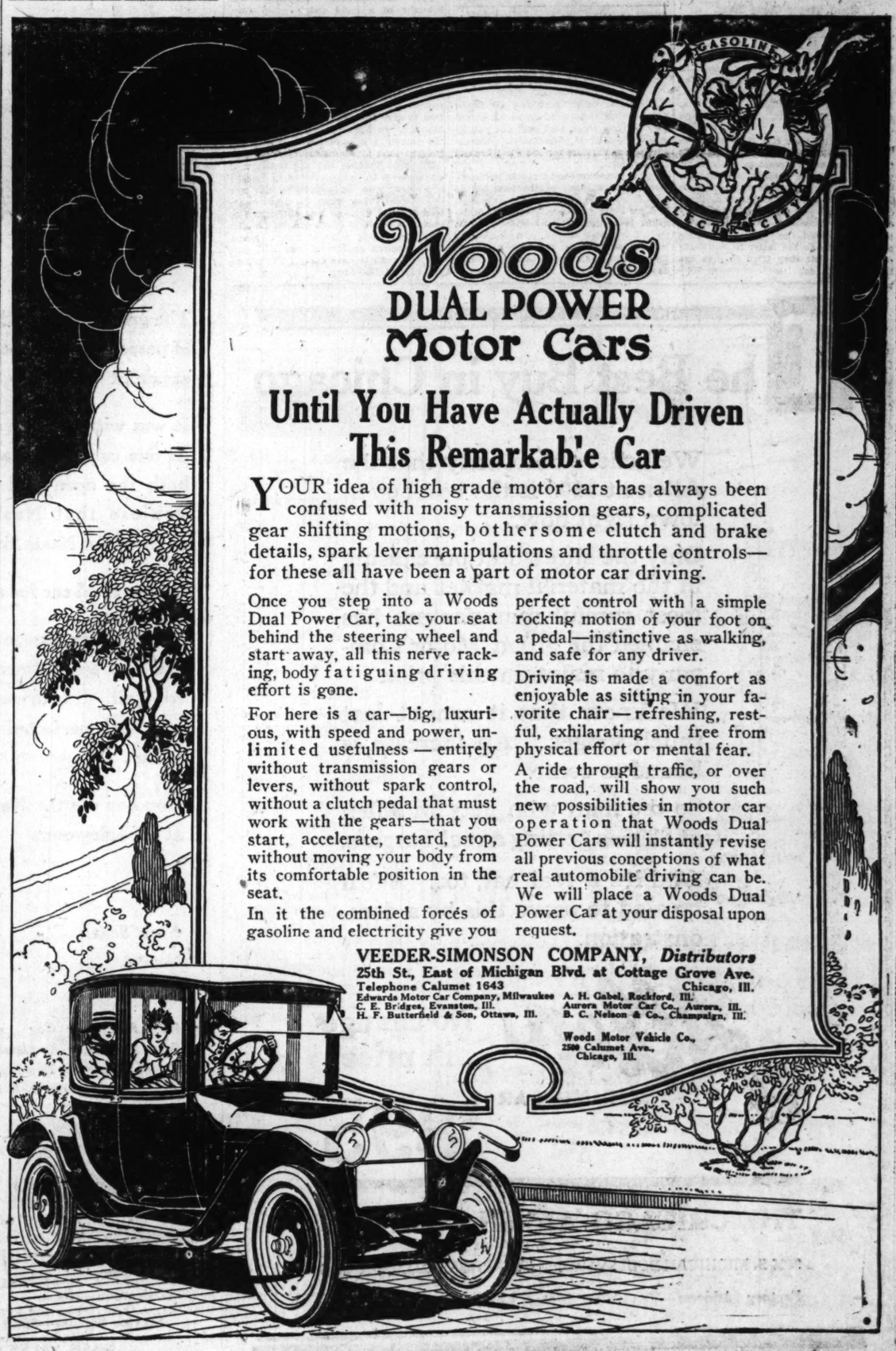
Franklin owners' personal reports, over a five-year period, give the Franklin an average of 10,203 miles to the set of tires.

Franklin's gasoline economy is a factor of the greatest importance. On July 13th, this year, 179 Franklin Open Cars in all parts of the United States averaged the remarkable mileage of 40.3 miles to the single gallon of gasoline.

Real saving today is in the upkeep of a car, and we can give you facts and figures, the actual Thrift records of Franklin owners everywhere—the most cheerful and encouraging news to anyone about to buy a car.

Sedan . . 2610 lbs. $2950.00 Cabriolet . 2485 lbs. $2850.00 Brougham . 2575 lbs. $2900.00
Town Car . 2610 lbs. 3200.00 Limousine . 2620 lbs. 3200.00 All Prices F. O. B. Syracuse

FRANK H. SANDERS
FRANKLIN MOTOR CAR COMPANY
2309-11 Michigan Avenue CHICAGO Phone Calumet 3015



GASOLINE ELECTRIC

Woods
DUAL POWER
Motor Cars

Until You Have Actually Driven This Remarkable Car

YOUR idea of high grade motor cars has always been confused with noisy transmission gears, complicated gear shifting motions, bothersome clutch and brake details, spark lever manipulations and throttle controls—for these all have been a part of motor car driving.

Once you step into a Woods Dual Power Car, take your seat behind the steering wheel and start away, all this nerve racking, body fatiguing driving effort is gone.

For here is a car—big, luxurious, with speed and power, unlimited usefulness — entirely without transmission gears or levers, without spark control, without a clutch pedal that must work with the gears—that you start, accelerate, retard, stop, without moving your body from its comfortable position in the seat.

In it the combined forces of gasoline and electricity give you perfect control with a simple rocking motion of your foot on a pedal—instinctive as walking, and safe for any driver.

Driving is made a comfort as enjoyable as sitting in your favorite chair — refreshing, restful, exhilarating and free from physical effort or mental fear.

A ride through traffic, or over the road, will show you such new possibilities in motor car operation that Woods Dual Power Cars will instantly revise all previous conceptions of what real automobile driving can be.

We will place a Woods Dual Power Car at your disposal upon request.

VEEDER-SIMONSON COMPANY, *Distributors*
25th St., East of Michigan Blvd. at Cottage Grove Ave.
Telephone Calumet 1643 Chicago, Ill.
Edwards Motor Car Company, Milwaukee
C. E. Bridges, Evanston, Ill.
H. F. Butterfield & Son, Ottawa, Ill.
A. H. Gabel, Rockford, Ill.
Aurora Motor Car Co., Aurora, Ill.
B. C. Nelson & Co., Champaign, Ill.
Woods Motor Vehicle Co.,
2500 Calumet Ave.,
Chicago, Ill.

450
5
Offer
ic Roll
sic Rolls
our having enough these Player Pianos. nced prices, we, nor ument for less than advance to, when
layer pianos selling this instrument at
THIS WEEK
nning omorrow prepared to small deposit, ianos will be set sold unless a is made, even it is small.
factured and backed absolute satisfaction or mahogany, or, if e-point motor, bell anspoding device for and ebony sharps, expression device, in
$89
ection.
Clark
ANY
CHICAGO
CURTIS
208 N. STATE ST. COR. LAKE ST.
Chief Attraction tention. Double Adolph, DOLPH STAMPS.
UESDAY
TAGE OF THIS BAR-E, AS YOU WILL NOT
jars, Pure Fruit Jam—ricot or Orange assorted, $5.90; 26c
CHEESE Full Cream Wisconsin, very best grade, 40c pound value, 29c
Butter Purest best Elgin Creamery, lb..... 46c
Swift's Premium, 5 lb. drums, $1.55; lb.... 32c
Adolph Special Butterine, best ever made; 5 lb. pails, $1.70; per pound..... 35c
Eggs Extra selected, every egg guaranteed, per dozen 42c
35c jars Peanut Butter, at only 23c
Cheese Sharp Old English, per pound 34c
50c lb. Herkimer County. 38c
78c lb. Swiss Cheese, lb... 47c
Monarch Brand Limburger, per lb..... 35c
n Wholesale Prices
u to Wa- special- priced at, rt, 25c
Brown's Loganberry Nectar, special at only 19c
TOVE POLISH Quick-Easy Everlasting Shine Metal Polish for Nickel Parts Iron Enamel RUSTY Stove Pipe
At Less Than Cost
NDIRONS, GRATES, S, SPARK GUARDS, MANTELS AND TILE
ods Guaranteed ., 515 N. Halsted St.
Heckor Peck
SEA ISLAND COTTON HOSIERY
For Men, Women and Children
Softest, most lustrous and elastic stockings made of the longest fiber Sea Island Cotton. Very warm and comfortable and for wear and durability they cannot be equaled. Black, white, tan, smoke or navy.
For women—in light, medium or heavy weight, $1.00 a pair.
For men—in medium or heavy weight, 75c a pair.
For children—in medium weight, with double soles, 50c a pair for size 6, advancing 5c per size.
Illustrated catalogue of silk, Hale, cotton and wool hosiery for street, evening or sport wear will be sent upon request.
PECK & PECK
Stocking Shops
4 No. Michigan Blvd. Chicago
Palm Beach New York Newport
tising Columns of e Offer Unusual s for Rare Bargains

WHAT'S THE USE OF LOVE WHEN 'LOOT' IS A 'BACH'

Mere Private in 149th Is Refused a Permit to Wed.

BY RICHARD C. BURRITT.

Camp Mills, N. Y., Sept. 29.—[Special.]—This is a story about a "woman hater," a silver tongued buck private, and a raven haired beauty pledged to become the buck's bride. Just now the "woman hater" seems to have put a temporary crimp in a military wedding, but love will surely find a way.

The "woman hater"—his own language is an admission of the fact that he abhors wedlock—is Lieut. Robert A. N. Baltz of the supply company of the One Hundredth and Forty-ninth field artillery, formerly the First Illinois.

The silver tongued buck is Private Thomas R. Clark, 22 year old son of John B. Clark, proprietor of several cigar stores in Chicago and whose home is at 607 South Marshfield avenue. The raven haired beauty is Miss Clara Baldwin of Hempstead, Long Island, a quaint little town not far from Camp Mills, home of the rainbow division.

Meets Girl at Church.

A fortnight ago Private Clark was asked to give an address at the Methodist church where Miss Baldwin is the Sunday school teacher. Private Clark spoke on "Courage." Miss Baldwin was an eager listener in the front row. They were introduced and Private Clark started a siege of her affections, which he won within a week.

When Miss Baldwin consented to be his bride Private Clark, in the absence of Capt. Harry Johnson, commander of the supply company, sought permission to marry from Lieut. Baltz. Lieut. Baltz refused. Clark begged, but Baltz remained adamant.

Interviewers demanded of Baltz why he sought to block the wedding. Baltz gave a reply typical of one who chooses men alone as his companions—he is a bachelor and a bit crusty. But he admitted that he could not prevent Tommy from marrying. Tommy doesn't know this yet and the final outcome is awaited eagerly by his comrades.

Good Times Come Fast.

It's beginning to rain entertainment out here. After the big blowout for the artillery brigade last night, Reilly's men today took part in another for men throughout the division. The people of Forest Hills were hosts. Most of the guests were troops from Illinois, Iowa, Missouri, Texas, California, Nebraska, Oklahoma, Wisconsin, Michigan, and Ohio.

Special trains were run to Forest Hills. Townspeople escorted the soldiers through the main streets to the square, where there were concerts and motion picture shows. Hundreds of bucks were lassoed by pretty girls and their mothers and taken into private homes where they dined. The women took the names of their guests and their mothers' names and will write to the latter to tell western women that they tried to give the boys a good time.

OAK PARK BRIDES

Two Weddings Took Place in the Western Suburb Last Night; Both Were Followed by Receptions.

THE wedding of Miss Regina Dungan, daughter of Mr. and Mrs. C. R. Dungan of 518 Bellefort avenue, Oak Park, to O. W. Williams, son of Judge and Mrs. W. B. Williams of Napier, Mich., took place last evening at St. Edmund's church, the Rev. Father J. J. Code officiating. The ceremony was followed by a reception at the home of the bride's parents.

The wedding of Miss Alice Dick, daughter of Mr. and Mrs. James Dick of 522 Linden avenue, and Harry C. Webster, both of Oak Park, took place last night at the residence of the bride's parents. The Rev. William E. Barton officiated. There was a reception to over 200 guests at the Dick home.

The wedding of Miss Eva Lillian McElveen, daughter of the Rev. and Mrs. William T. McElveen, Chicago avenue and Church street, Evanston, to Leslie Brown Krumsick of Edgewater, took place yesterday afternoon in the First Congregational church of Evanston, of which the bride's father is pastor.

BEG YOUR PARDON!

FRIDAY'S issue, in an item about Jay Lee Nysewander's filing a $35,000 suit for damages against Harry H. and Emily Reynolds, stated that an effort to talk with Roman G. Lewis, attorney for the plaintiff, was ineffectual because the phone-operator reported that Mr. Lewis' telephone had been taken out.

Mr. Lewis asks that THE TRIBUNE explain that the operator's report had to do not with his office-phone, but with that in his former residence, which is still carried in the directory as occupied by him. He fears that persons desiring to consult with him by telephone may be inconvenienced through believing that his office-phone was removed.

The reporter sought to reach Mr. Lewis by the phone listed as of his residence.

Yesterday's issue told that an unidentified man was killed on Friday night when he fell into a sewer at Van Buren and Canal streets.

Philip J. Collins, an employé of the Bureau of Sewers, says that the raising of the street-level at that point makes impossible such an accident. He adds that the man fell from a plank into a ditch containing at least sixteen inches of water.

LIQUOR DEALERS ARE NOTIFIED TO TAKE INVENTORY

A circular letter notifying all liquor dealers that they must make an inventory of their stock was sent out yesterday by Julius F. Smietanka, collector of internal revenue for the First district of Illinois.

"The notice was sent out in anticipation of the passage of the new bill to provide revenue to defray war expenses, and for other purposes," said Mr. Smietanka last night. "As I understand it, the bill has been agreed to in its entirety by the conferees in congress and it is likely to be passed on Monday or Tuesday."

NATIONAL GUARD UNITS MAY LOSE STATE IDENTITY

Consolidations Planned to Bring Regiments to War Strength.

[BY A STAFF CORRESPONDENT.]

Washington, D. C., Sept. 29.—[Special.]—Scores of national guard regiments face the possibility of losing their state identity through the operation of a consolidation plan the war department is preparing to enforce as a means of bringing the guard up to war strength of 3,600 odd men to a regiment.

Plans have been made for the consolidation of some regiments within a state and in some instances, the consolidation of troops of two or more states to bring the guard regiments to full strength.

This plan will be followed in every case where a regiment is so far below strength that it could not be built up with drafted men without giving it too large a proportion of recruits.

The national guard is scheduled to furnish the next big expeditionary force to go to France. Because it is composed largely of men who have seen service, two of the sixteen divisions already have been ordered to France.

Guard Units to War Strength.

Every effort will be made to hasten the reorganization of the remaining regiments so that they may be sent across to finish their training on the other side. To fill up all the organizations to war strength by adding drafted men, staff officials declare, would be to give too great a preponderance of untrained men and thereby delay the organization of effective expeditionary forces.

Drafted men will be assigned to the national guard in sufficient number to bring all regiments up to war strength. But first there will be a consolidation of regiments to afford a force immediately available for overseas service, and the organizations to which drafted men are assigned will not see service on the other side until later.

Missouri Governor Complains.

The consolidation question was brought to a head today when Gov. Gardner of Missouri called at the war department to protest in person to Secretary Baker against the consolidation of Missouri and Kansas infantry regiments into one regiment and the breaking up of another Missouri regiment into machine gun companies and trench mortar batteries. Secretary Baker promised to give Gov. Gardner a decision on Monday. In deciding this Missouri case the secretary is expected to outline the general plan of consolidating regiments.

Plans to furnish the national guard divisions with more complete motor equipment were announced by the war department today when the depot quartermaster at Chicago was authorized to purchase 142 light truck chassis for distribution among national guard camps. With present equipment this will give twelve trucks to each camp. The trucks are to cost $750 each.

LIBERTY BONDS WILL WALK WITH 'GHOST' AT FORT

Fort Sheridan, Ill., Sept. 29.—[Special.]—It is probable that the candidates at the second reserve officers training camp will subscribe for several hundred thousand dollars' worth of Liberty bonds. Next Monday the men will receive their first pay. Each man will be paid $100, representing his first month's wage in Uncle Sam's service, and as there are 4,000 men in camp this means that $400,000 will be available.

The majority of the men are independent of the government wage and it is expected that these will devote all of their first month's pay to the Liberty bonds.

There are a number of expert bond salesmen and employés of bond houses attending the camp, and these, under the leadership of the Rev. Myron E. Adams, director of morale, will form themselves into a salesmanship committee next week.

The first review of the 4,000 candidates, acting as a whole, was held this morning by Col. Ryan. Everything passed off without a hitch and Col. Ryan and Maj. Stacey, senior instructor, were much gratified.

Company B, First Ohio engineers, will leave soon for a southern training camp. A farewell dinner was given by the engineers today to officers and friends in the post. Col. Ryan attended.

Maj. Douglas McCaskey, cavalry, has been ordered to Washington. He will be succeeded as adjutant by Capt. Owen R. Meredith, infantry.

The candidates will be entertained tomorrow evening by the Paulist choristers, numbering 100 voices.

Mayor Mitchel, New York, O. K.'s Universal Training

In a telegram expressing his regret at being unable to attend the luncheon of Rotary club officials at the Hotel Sherman on Friday John Purroy Mitchel, mayor of New York, expressed his emphatic belief in universal training. The telegram was received by Howard H. Gross, president of the Universal Military Training league.

Mayor Mitchel wired:

WORLD'S SERIES TO CAMP LOGAN BY WIRELESS

Powerful Plant Installed by Chief Signal Officer.

Camp Logan, Houston, Tex., Sept. 29.—Everything from the results of the world's series, by innings and plays, to the latest official war news will be received in camp here with the aid of a giant wireless plant. The plant, part of the signal corps equipment, is in charge of Maj. Karl Truesdell, chief signal officer of the division. W. B. Greenwood, master signal electrician, installed the plant and will act as operator.

Maj. H. H. Tuttle, chief sanitary inspector of the camp, is about to make his monthly sanitary report.

"The dryness, despite the fact that there is an ocean of dust, makes for health," said Maj. Tuttle. "The percentage of sickness is lower than I have ever seen in any camp. Sleeping in the open air with the nights as cool as they are is another potent factor for health.

"A careful watch is being kept of all the places in town that cater to soldiers. All the restaurants, ice cream parlors, hotels, dairies, meat markets, and groceries are inspected by five men from my department at regular intervals. So far there have been a few restaurants closed on account of insanitary conditions. In cases where the conditions are such that closing is not warranted military policemen are stationed at the doors and no soldiers are permitted to enter."

The sick report shows 250 men ill out of the entire camp of 12,600 men.

The Best Buy in Chicago

We believe absolutely that the Allen at $895 is the best buy in town right now.

Only the shrewdest purchasing in the material market and the most careful manufacture has enabled the Allen Motor Company to maintain this price.

We know that it cannot last much longer. An increase is bound to come.

So the man who gets an Allen at $895 is getting a real bargain.

And it's a real car, too. We'll be glad to prove this by a demonstration.

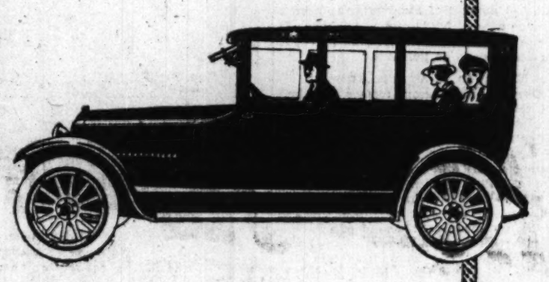
Allen TOURING CAR

No change in price

$895

THE CHICAGO ALLEN COMPANY
JAMES M. CRAM, President
2526 S. MICHIGAN BOULEVARD, TELEPHONE CALUMET 5516
Factory Address—The Allen Motor Company, Fostoria, Ohio

THE NASH SIX
CENTERED VALVE-IN-HEAD MOTOR



The great utility of the sedan type of passenger car is becoming more apparent each day.

It was with the idea of combining in one car all the advantages of both the open and the enclosed vehicle that Nash designers evolved the Nash Six sedan.

It is an ideal car for all the family.

Its attractive lines, exquisite finish and fine appointments win favor from all. It is driven by the famous Nash perfected valve-in-head motor.

You can see the Nash sedan now at our salesroom.

Nash Sedan - - - $1985

Five Passenger Car - - - $1295
Four Passenger Roadster - - 1295
Seven Passenger Touring Car - 1465
Prices F. O. B. Kenosha

NASH MOTORS
VALUE CARS AT VOLUME PRICES
CENTAUR MOTOR COMPANY
Distributors for Chicago and Surrounding Territories
A. M. ROBBINS, President
Salesroom—Michigan Ave. and 23rd St.
Open Sunday and Evenings This Week
Service Station—2929 So. Wabash Ave.
Telephone Calumet 7460
NASH SALES COMPANY
Chicago Branch, 2258 Michigan Avenue

For Convenience and Economy

State and Quincy Streets — The Owl Drug Co. — State and Quincy Streets

Most conveniently located—already Chicago's popular meeting place. "Owl" merchandise is most conveniently arranged—no delay in serving you. And "Owl" prices are most economical for you. See what "Owl" economy means MONDAY and TUESDAY.

The Owl Drug Company's first store was established in San Francisco in 1892. This company now operates 25 stores in 13 important cities.

Jap Rose Soap, 7c

Your choice of Adam's Pepsin, Black Jack or California Chewing Gum, 4 packages for 10c

Rubber Goods at "The Owl"

Saleswomen to Serve Women Patrons

Fresh, new goods, at most attractive prices, are offered by "The Owl." Here are three items needed in every household:

Hercules Fountain Syringe No. 2—regular price 98c; Monday and Tuesday, special at "The Owl," 49c

Seamless Hot Water Bottle No. 58—Maroon Rubber, No. 2 size, regularly 98c—special at "The Owl," Monday and Tuesday.. 59c

$1.25 Bath Spray Made especially well and certain to give long and satisfactory service. Monday and Tuesday. 79c

All the Owl Drug Co. stores close Sunday afternoons from 1 to 6. Every Owl Drug Co. employee receives at least one full day off each week.

Lily Bowl Soap, 6c

Reg. $1.00 — Paranol Superior Russian Mineral Oil, Special 69c

Reg. 50c — Special 33c

50c Mentholyptus — Mouth Wash, pint bot., 33c

Freezone, Mfrs.' 35c size, Special 21c

35c Freezone—for corns and callouses, special at 21c

Special 11c

Full lb. pkg. Borax, Reg. 15c.

Shrewd Shoppers Will Want These Monday and Tuesday Specials

Angier's Emulsion	69c
Scott's Emulsion	93c
Peptomangan	79c
Castoria	23c
Pluto	25c
Listerine, $1.00 size	65c
Packer's Tar Soap	15c
Resinol Soap	17c
Milkweed Cream	29c
Kolynos Tooth Paste	19c
Hind's Honey & Almond Cream	33c
Lyon's Tooth Powder	16c
Palmer's Skin Success Soap	17c
Pinaud's Eau De Quinine	45c
Pinaud's Lilac Vegetal	71c
Squibb's Talcum	15c
Tyree's Powder	69c

Ladies' Rest Room

Very convenient—your parcels checked free—air cooled telephone booths.

4 for 25c

Kirk's Juvenile Soap—special, 4 cakes for 25c

Mfrs. 50c — Special 33c

Pepsodent Tooth Paste—special at 33c

Pompeian Massage—Manufacturer's $1 size, 59c

Waldorf Toilet Paper, special, 3 rolls, 15c

25c Owl Throat Gargle, Barclay Powder, special, 17c 33c

10c Rock Candy, special, 7c

Williams' Mug Shaving Soap, ALL DRINKING CUPS AT HALF PRICE. 5c

The Owl reserves the right to limit the quantity of any article sold to any one person.

Bromide Enlargements (8x10), Special, 15c
Finished in black and white. (Owing to the demand we reserve right to limit number of enlargements sold to any one person and we cannot promise to have them finished and ready for you short of one week, as this price is so unusual.)

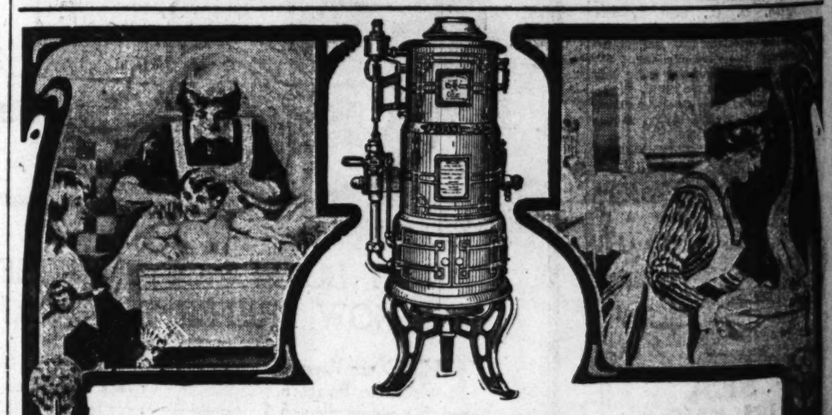
Try "The Owl" Soda Fountain
Special luncheonettes every day, 25c

No Telephone Orders
No Deliveries

The Owl Drug Co.

Awarded the Gold Medal at Panama - Pacific International Exposition, 1915.

Established on the Pacific Coast in 1892
Richard E. Miller, President.
Operating 25 stores in California, Oregon, Washington, Wisconsin and Illinois
Chicago Store—State & Quincy Sts.



FOR A LIMITED TIME

We Offer the Famous

"Pittsburgh" Instantaneous Automatic Gas Water Heater

At a Price of $95.00

The only thermostatic controlled automatic Water Heater with capacity of three gallons per minute at as low a price.

A "PITTSBURGH" of this size is sufficient to meet the Hot Water demands of the average home.

The "PITTSBURGH" acts automatically, lighting the gas when the water is turned on, and extinguishing it when the faucet is closed. The water is heated as it flows at the rate of three gallons a minute.

The temperature regulator automatically shuts off the gas when the water reaches a certain heat.

You can have a "PITTSBURGH" in your home on 30-day trial.
See demonstration at our city sales office.

175 West Jackson Boulevard—Building Material Exhibit
Second Floor, Insurance Exchange Building

Pittsburgh Water Heater Company

CHICAGO BOYS AT CAMP GRANT SEE BOXING BOUTS

Charlie White Referees Eight Scraps, Full of Punch.

BY PARKE BROWN.

Camp Grant, Rockford, Ill., Sept. 29.—[Special.]—Eight boxing bouts, with enough wild swinging and warm punching to make the crowd yell, but still enough clever sparring to keep the brute under cover, today gave the thousands of National army men in Camp Grant a first class Saturday afternoon's entertainment.

There were Kellys and Murphys in it, Olsens and Johnsons, and several other nationalities, for the contestants were enlisted from the One Hundred and Seventy-second infantry brigade—the "Chicago brigade." They included everything from heavyweights, a little slow on their feet, to dancing, snappy bantams who pecked at each other like game cocks.

Eighteen Foot Ring.

All the scenery was regulation. An eighteen foot ring, properly roped in, had been built about head high near the brigade headquarters. Charlie White, contestant for international ring honors, was the referee. One officer blew the whistle that, instead of a gong, sounded "time," and another with a megaphone did the announcing.

The bouts were short, two rounds being the limit until the men have become hardened, and some bouts were stopped in the first when the going became a little too rough. White told them to "toughen up a bit" and come back again next Saturday, when the milling may be allowed to go a little further, although the contests are to be safeguarded by an especially prepared set of rules intended to prevent injuries.

Trials of Inspection.

That is the way the afternoon was spent, but the morning was full of tribulations for the recent initiates in army life. It was the first inspection since the companies were organized.

To the civilian that may mean little. But the soldier knows that inspection meant that he was looked over from head to toe, that his clothing and equipment were examined, that his bunk and quarters, inside and out, were scrutinized.

"Those eight men who weren't shaved at inspection this morning," announced a captain to his company, "will scrub the barracks floor this afternoon."

That meant an afternoon, or part of it, spent at work while the rest of the company was watching the boxing or playing baseball, football, or some other game, or gone into Rockford to "see the town."

But for new men their officers said, the great majority of the selected men came through inspection swimmingly. Their hair was brushed, their buttons were all in place and fastened, their garrison shoes were polished, and their fighting shoes clean, their aluminum mess kits shone like silver, their bunks and the personal belongings around them were neat, and the streets around the quarters are nearing perfect condition.

Present for First.

The First infantry was visited during the day by the war service committee of the Hamilton club, which announced that the organization will present olive drab knit wristlets to every one of the 3,600 men in the regiment. The present will be made at Houston early in November.

The committee was entertained by the officers of the First and spent the night in barracks. It consists of Alfred S. Adams, Lewis K. Torbet, Robert S. Iles, Charles J. O'Conner, James Edgar Brown, and Dr. M. R. Von Coldtz.

BLACK EYE

Actress Gets One in Hotel Dining Room and Complains in Court.



Miss Constance Beaumar
LEWIS-SMITH PHOTO

"I was eating in the dining room of the Warner hotel when Mr. Gardiner tried to attract my attention," Constance Beaumar, the actress who plays the part of Mary Eastwood in "The Thirteenth Chair," told Judge Howard Hayes yesterday. "When I refused to be attracted by him or his friends, he grew more persistent. When I went to report the matter to the management he blackened my eye."

Miss Beaumar, who in private life is Miss Constance Dickson, was dining with a friend after the evening performance. W. F. Gardiner, against whom Miss Beaumar has complained, is the president of the Gardiner Storage Battery company of 50 East Fifty-first street.

"Miss Beaumar struck me before I hit her," Gardiner said in court. "I want a continuance of the case because my lawyer is not here."

"I should like to have the case tried now," Miss Beaumar said. "I guess if there is any bad luck in the number 13 I am having enough for the whole company. I have had a cold and a sore shoulder and the grip, but the last thing in the world that I expected to have is a black eye."

In spite of her protest the case was continued until Tuesday.

Crushed to Death by Train.

Kasmir Alsanski, an air brake expert employed by the Ryan Car company, One Hundred and Thirty-eighth street and Brainard avenue, died yesterday from injuries sustained when he tired to board a car of the Chicago, Lake Shore and South Bend interurban line before it reached the station and was crushed between the car and station platform.

N. W. U. STUDENTS SCRUB WOUNDED AND FLOORS ALIKE

Work of Hospital Unit Is Pictured in Letter from Front.

A vivid picture of the work being done by American units at French base hospitals and also of their diversions is afforded in a letter written by Dr. Walter Nadler of the Northwestern Hospital unit, written from "somewhere in France," to Miss Nell Wilson, 5300 South Park avenue. The letter is dated Aug. 27 and was nearly a month in transit. In part it follows:

"The Northwestern Hospital unit has been settled in the routine of base hospital work for nearly three months. A month ago our commanding officer, Lieut. Col. Collins, assumed active charge of the hospital. Accordingly, although the unit has been loaned to the British expeditionary force, the command as well as the personnel are American.

Labor Calms Them.

"The more youthful and surging spirits among us, with long hours of routine work and extra hours of guard duty and stretcher bearing, are steadier and less inclined to bursts of speed and enthusiastic song. Long before taps few are hardy enough to care for a poker game or for a songfest.

"Picture 5:30 reveille for men unaccustomed to prompt arrival at 8 o'clock lectures! Imagine soft-and pampered hands digging pits on the sanitary squad! Some of us are learning to cook so well that we shall never need to excite the rancor of our future wives by referring to 'mother's cooking.'

One Busy Job.

"As arduous as any and more interesting than most work is that of the ward orderly. He scrubs the new patients as well as the floors. The orderly has learned to make beds that will bear all but the closest inspection, and he knows how to sweep so that corners are apparently clean. Besides bathing new patients and exterminating vermin he carries water, food, and supplies, and is on call for any personal service.

"We continue to marvel at the self-subordination and the surrender of individuality displayed by our patients. 'Fed up' with war, tired in body and soul, sick of the thought of returning to the work, they uncomplainingly obey orders.

More Wounded Arrive.

"After a full day's work one or more squads of men are rudely torn from their cots by relentless noncommmissioned officers. A convoy of wounded is due. Hastily, and not always completely attired, the rudely awakened privates drag themselves to the reception tent. Empty stretchers and blankets are carried out and other preparations made.

"The ambulances are driven by volunteer English and colonial women and girls. Swiftly and carefully the stretchers are unloaded and the wrecked bodies are borne into the tent.

"In contrast to the depression of medical cases, to the broken spirit and body of the more severely wounded, the wounded 'walkers,' however worn and damaged, display a certain satisfaction and pride. They are scarred but not beaten.

"Both men and officers have played baseball with neighboring American and Canadian teams, and usually our opponents have been 'strafed.' A few find time and steam enough for tennis, and many excursions are made to the beach for sand and salt water baths."

Friends Entertain Bride.

Mrs. B. A. Terona, 7324 Lowe avenue, formerly Miss Mabel Hyde, a September bride, was entertained at the Hotel La Salle yesterday afternoon by a party of school girl friends with a reception and luncheon. Miss Anna Mathis, 1449 Fletcher street, was in charge of the party and there were present: Misses Lena and Elsie Mathis, Edna and Helen Maurer, Helen Crowley, Lee Graff, Olive Minarik, and Myrtle Ouslow.

A POMERENE PUNCH

Senator Sends Scathing Reply to Toledo Labor Body Which Protested Ban on Peace Council Meetings.

[BY A STAFF CORRESPONDENT.]

WASHINGTON, D. C., Sept. 29. — [Special.] — Senator Pomerene of Ohio made public today a scathing reply to the Toledo Central Labor union, the secretary of which complained to him of the "violation of American fundamentals" by Gov. Lowden of Illinois and Gov. Burnquist of Minnesota, in refusing to allow the "people's council" to hold a peace meeting within their state.

"If you will analyze the membership of these so-called 'people's councils,' you will find they and their propaganda have the support of every pro-German and every peace at any price man in the country and of every one who seeks to shirk his duty to the Stars and Stripes," Senator Pomerene wrote. "Their course has at the same time the unanimous approval of the German kaiser and his war fund and the disapproval of nearly every patriotic citizen of the country who has taken the pains to inform himself as to the dangers that confront us.

"We must win this war. The quickest and best way to win it and at the lowest cost of blood and treasure is by united effort here at home. 'Peace councils' which are sowing and intending to sow seeds of dissension at home will serve only to encourage the enemy and to add to the dangers of our brave boys at the front."

CAMOUFLAGE IS NAME OF A NEW BROADWAY DANCE

Can you do the camouflage? Be not startled if that question is asked you, for the askee will not be asking you of your ability to conceal yourself by assuming the appearance of your surroundings, but will simply want to know if you are acquainted with the new dance that is on its way here.

The camouflage is much like the tango of four years ago, though simpler than the "grapevines" of the Argentinan step. It is danced to a garish tune. Chicago masters assert the dance is colorful.

As a second choice the waltz will be danced. The newest waltz will not bear much resemblance to its now classic predecessor except in the tempo.

MRS. DAHLGREN AND 3 CHILDREN IN SAD PLIGHT

New York, Sept. 19.—[Special.]—In bare rooms, with not a morsel of food or a cent in the house to buy any, Mrs. Maud Keenan Dahlgren, wife of Winthrop Dahlgren, grandson of Rear Admiral Dahlgren of the United States navy, was found with her three children, Ethel, 11; Keenan, 8, and Winthrop, 4, at their home, 1454 Bedford avenue, Brooklyn, today by officers of the Society for the Prevention of Cruelty to Children.

Too proud to make any appeal to her neighbors, Mrs. Dahlgren had said nothing to those living around her, but apparently had been trying to get along without outside help.

The three children were taken away to the rooms of the society.



J. N. Matthews & Co.
Outfitters to Women
21 E. Madison Street
Between State and Wabash

Autumn Fashions

A notable collection of Daytime Coats, Tailleured Suits, Street and Party Dresses.

NOTABLE NOT ONLY FOR THE GREAT NUMBER OF MODELS INVOLVED, BUT NOTABLE AS WELL FOR ITS DIVERSITY AND ELEGANCE.

Hundreds of types—yet each one selected to emphasize a given individuality.

An artist's triumph to produce, a Matthews ingenuity to present.

All are now ready for your immediate selection.

Moderate Prices Prevail

Business hours: 8:30 A. M. to 6 P. M.

Revell & Co.

Special Values in Furniture

Exhibition samples of the Pullman Couch Company at 25 to 33⅓% discount just received.

Pullman Three-Piece Upholstered Suite.



Three Pieces, 190.50

Pullman revolving seat Bed Davenport, Arm Chair and Rocker to match, overstuffed Tuxedo style. Solid mahogany, finished a dull brown; high grade deep upholstery; spring filled pillow arms; spring seat loose cushions; outside length of davenport, 94 inches; fine velour cover. Sale price: Davenport, 90.00; Arm Chair, 49.50; Rocker, 51.00.

Pullman Three-Piece Upholstered Suite.



Three Pieces, 45.00

Pullmanette revolving seat Bed Davenport, Arm Chair and Rocker, cottage style, mahoganized birch. Three very comfortable pieces of living room furniture. Pullmanette opens to a full-sized bed, upholstered in imitation Spanish leather. Sale price, three pieces, 45.00.



Sale Price, 31.25

Colonial style, all soft spring edges. This comfort giving construction is exclusive with all Pullman and Pullmanette Bed Davenports, none other so comfortable. The Pullman convertible construction operates easily, unfailingly and positively.



Sale Price, 29.00

Colonial style, all soft spring edges. This comfort giving construction is exclusive with all Pullman and Pullmanette Bed Davenports, none other so comfortable. The Pullman construction operates easily, unfailingly and positively.

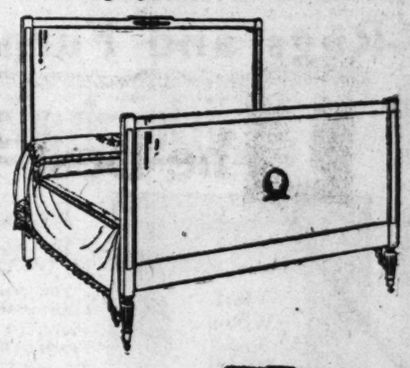
More Bargains in Pullman Davenports and Suites.

$140.00 Jacobean Oak 3-piece Suite, upholstered in tapestry, consisting of Pullmanette, Chair and Rocker..... 85.00
$70.00 Fumed Oak Pullmanette Suite, upholstered in imitation Spanish leather. Sale price 45.00
$239.00 Charles II. brown mahogany 3-piece Suite, consisting of Pullmanette, Chair and Rocker. Upholstered in a high grade striped silk mulberry velour. Sale price. 160.00
$136.50 Blue silk velour revolving seat Bed Davenport.... 82.00
$68.00 Blue silk velour Chair to match davenport..... 41.00
$70.00 Blue silk velour Rocker to match davenport and chair. Sale price 42.50
$118.00 Revolving seat Pullmanette, solid mahogany and upholstered in a high grade tapestry. Sale price.. 71.00
$104.00 Mahoganized birch revolving seat Bed Davenport, upholstered in genuine No. 1 Spanish leather. Sale price. 62.50
$49.00 Mahoganized birch Rocker to match davenport 30.00
$47.00 Mahoganized birch Arm Chair to match davenport and rocker in same leather, 28.00

High Grade Bed Room Furniture at Exceptionally Low Prices in Genuine Mahogany and American Walnut.

Louis XVI. Bed in fine American walnut or mahogany, with dainty carvings and fluted posts. The bed is 4 ft. 3 in. high and is carefully finished by hand.

Specially priced 29.00





39.00

The Dresser is 44 in. long and 22 in. deep, with two large and two small drawers and French plate mirror measuring 32x26.

Toilet Table to match, 38 in. long and 20 in. deep, fitted with triplicate mirrors measuring 24x14 and 20x8.



35.00

The Chiffonier to match other pieces has four large and two small drawers and mirror measuring 24x16.

Chairs to match above Bed, 8.75, Rockers, 8.25. Toilet Table Chairs, 8.75.

Wabash Av. Alexander H. Revell & Co. Adams St.

Cut Prices Again Cut Deep

Unexampled price cutting on standard, well known merchandise, together with the highest degree of store service——the Public Drug Co. record for the past 17 years. The bargains mentioned below are only a few of the vast number constantly on sale at "The Public Drug Co." Your money's worth always, or your money back.

The Public Drug Co — 26 South State St. Between Madison and Monroe

MONDAY—TUESDAY—WEDNESDAY

VIVAUDOU'S
MAVIS Face Powder
A MOST exquisite powder that will appeal to women who appreciate exceptional quality and refinement. MAVIS Face Powder is as irresistible and as dainty as it is possible for a face powder to be. Used and recommended by Naomi Childers and other beautiful women, this sale at
50c
VIVAUDOU'S



FREE
Jacrose Cold Cream Toilet Soap
To every customer making a purchase of $1 or over we will give a 25c cake of Jacrose Cold Cream Toilet Soap Free. The name alone suggests that this soap is utterly different! Jacrose Cold Cream Soap cleanses the complexion, soothes and heals the skin. Ideal for adults or children.

50c Pepsodent Tooth Paste	33c
50c LaBlache Face Powder	33c
25c Sloan's Liniment	15c
50c Java Rice Powder	29c
50c Pompeian Cream	29c
25c Woodbury's Facial Soap	17c
25c Calox Tooth Powder	17c
25c Pond's Vanishing Cream	16c
25c Dioxogen or Gets It	16c
25c Cuticura Ointment	18c
25c Squibb's Talcum Powder	13c
50c Milkweed Cream	29c
15c Jap Rose Talcum	10c
25c NuBokay Bath Salts	16c
50c Phillips Milk of Magnesia	32c
35c Tooth Brushes, extra qual.	24c
75c Hair Brushes, good bristles	59c
75c Bath Brush, remov. handle	49c
50c French Ivory Dress'g Comb	33c
75c Hand Scrub, stiff bristle	49c
30c Box Whiting's Stationery	19c
60c lb. Ex. Quality Chocolates	44c
$1 Oz. Ed Pinaud's Imp. Perf.	69c
100 Hinkle's or Blaud's Pills	15c
Box of 4 Cakes Toilet Soap	15c
25c Lysol Shaving Cream	18c
50c Syrup of Figs, the genuine	29c
Best Belladonna Plaster	9c
35c Prophylactic Tooth Brush	24c
15c Massata Talcum Powder	10c

Life Savers 5c Size All Flavors 3 for 10c

Toilet Soap 10c Value Odd Lots Cake 5c

2-In-1 Shoe Polish 6c

Camphor Ice Tube or Cake 7c

75c Steel Manicure Scissors, 55c

Dental Floss In Glass Container 8c

50c Odol Imported Dentifrice, 27c

$1 Gillette Razor Blades 69c

35c Large Can Satsuma Talcum, 21c

Liquid Court Plaster, 7c

On the Square Peroxide Soap, 3 for 25c

2-Qt. Fountain Syringe, 59c

THE PUBLIC DRUG CO.
26 South State Street BET. MADISON AND MONROE STREETS

Hot 24 Hours Without FIRE — Cold 72 Hours Without ICE
THERMOS
Bottles, Food Jars, Jugs, Carafes, Lunch Kits, Carrying Cases



If you haven't as yet a genuine Thermos Bottle, now is the time to buy one. Pays for itself in comfort, convenience and utility.

We are showing a complete line of Thermos Bottles at prices that will appeal to you.

Ingram's Milkweed Cream



Prevents and Cures Windburn and Chapping
It will give *any* woman the beauty which is more attractive than regular features; the beauty of a fair, glowing, clear and healthy skin.
50c Size, 34c | $1.00 Size, 67c

Nujol
For Constipation
A Crystal Clear Internal Lubricant



RELIEVES constipation *mechanically* by lubricating the intestinal lining and preventing the hardening of the bowel contents.
A Full Pint Bottle, This Sale, 69c

Derma Viva
Whitens the Skin at Once or Your Money Back
Derma Viva is absolutely invisible. Red, brown or dark face, neck, arms or hands made beautiful white at once. When entertaining or being entertained you will find exquisite satisfaction in having your skin beautiful; in liquid face powder we have four shades: Flesh, white, brunette and pink; 50c size, for this sale..... 27c
Try Derma Viva Rouge, purely Vegetable, in Mirrored Box, This Sale Only, 42c



FREE DEMONSTRATION
Let Us Sharpen One Old Safety Razor Blade
Don't throw away your old safety razor blades! No matter which razor you use, you can make old blades like new by using
THE NATIONAL SHARPENER
It hones and strops all blades, giving them a keen and sharp edge. The National Sharpener is an investment. Bring in an old blade for free demonstration. Convince yourself before you buy.

THE PUBLIC DRUG CO., 26 SO. STATE ST., BETWEEN MADISON AND MONROE

Mr. Man-About-to-Build



THE *right* way—the alert, up-to-date way to pick your materials—is to come to Chicago's great central *exposition* of building material and equipment, the BUILDING MATERIAL EXHIBIT.

BUILDING MATERIAL EXHIBIT

ENTIRE SECOND FLOOR
INSURANCE EXCHANGE BUILDING
175 WEST JACKSON BLVD., CHICAGO
PERMANENT

ADMISSION FREE EVERY WEEK DAY FROM 8 TO 6

At this immense, year-round Show, established by 200 leading manufacturers for the building public, you can learn all the facts you want to know. You can test the actual products, side by side—get bids without loss of time—and *know* you are choosing the latest and best products made. Over 11,000 builders, contractors and architects visit this vast permanent building show every month. Come tomorrow—drop in during noon-hour—and *see for yourself.*



Out-of-Town Folks: It would pay you to make a special visit to Chicago to see the Exhibit before building. Or send us your plans and we will secure bids without charge or obligation.

LOOK BEFORE YOU BUILD

Here's A War Time Saving Plan
Eat All The Schulze's Bread You Can
SCHULZE'S BUTTER-NUT BREAD
Avoid Substitutes — Refuse Imitations
REG. U.S. PAT. OFF.
Why Dont You Try
VICTOR-RYE
The Bread With Real Rye Flavor

JOINT JUDICIAL TICKET ADOPTED BY TWO PARTIES

Democrats Accept Plan; Zeman Wins Place on Ballot.

The Democratic county organization effected an agreement yesterday with the Republican county committee, for the nomination of a joint nonpartisan judicial ticket. Seven candidates will be nominated by each party at their county conventions on Monday.

The answer of the Democrats to the Republican ultimatum was delivered formally in the afternoon. The party organizations proceeded at once to their separate conferences where the makeup of the two tickets was considered. The Republican differences were settled before nightfall by the agreement of the Brundage majority of the county committee to stand for Anton Zeman, as the city hall's candidate for the Gibbons vacancy in the Circuit court.

Renominate Sitting Judges.

The five sitting Republican judges, Barnes, Pam, Kavanagh, Foell, and McSurely, are to be renominated, and Oscar Hebel of the north side is to be nominated for one of the newly created Superior court judgeships. The decision to accept Zeman came after the city hall had declined to tender any other candidate.

The Deneen spokesmen in the committee were for the policy of recognition of the city hall's demand, in the interest of harmony, recognized as the first necessity to defeat the Socialists and pacifists. The Brundage majority then acquiesced. The slate will be nominated without a roll call in the county convention tomorrow afternoon at the Otis building headquarters.

The Democratic differences will have to be resolved by a caucus that is set for Monday morning, preceding the county convention, that begins at 10 o'clock at Hotel Sherman. The decision to concede seven of the fourteen nominations to the Republicans, in accordance with the Republican demand, was not reached in time for final slatemaking yesterday.

Four Sure of Places.

Four of the retiring Democratic judges are sure of renomination. Judges McKinley, Fitch, Sullivan, and David. The renomination of Judge Goodwin is now considered uncertain, and if he is displaced by the Democratic caucus, his place will go to Municipal Judge Jacob H. Hopkins, in all probability. In this event Henry Guerin of the south side stands an excellent chance to be nominated for the additional Superior court judgeship allotted to the Democrats.

Judge Goodwin apparently has been deserted by all of the backers. He has been allied factionally with the Dunne-O'Connell interests and to some degree with State's Attorney Hoyne's forces.

State's Attorney Hoyne is fully recognized by the agreement that First Assistant State's Attorney Frank Johnston shall be nominated for the Honore vacancy in the Circuit court. Neither Mr. Hoyne, who is understood to be thoroughly satisfied with the ticket, as long as it includes Mr. Johnston's name, is pressing for the renomination, nor is William L. O'Connell, speaking for the Dunne element, making any demand in Judge Goodwin's behalf.

The Sullivan majority, leaving the Hoyne and Dunne forces to settle their own differences, is keeping hands off. The Democrats are ready to take the position that the nomination of Municipal Judge Hopkins maintains the policy of assigning nominations to judges of proven experience.

The nomination of the nonpartisan ticket Monday is to be followed at once by the institution of a campaign organization in which each party will be equally represented in each precinct of the county.

The Dovre club, at a meeting held at 2738 West North avenue, adopted resolutions indorsing Assistant Corporation Counsel Alfred O. Erickson for one of the Republican nominations.

The Iroquois club adopted resolutions advocating the renomination of all five of the retiring Democratic Superior court judges.

Call for Socialists.

Secretary of State Emmerson at Springfield yesterday issued formal call for a Socialist convention to nominate a candidate for the Circuit court vacancy caused by the death of Judge Lockwood Honoré. The action of Secretary Emmerson complies with the statute covering the situation. The convention will be held on Wednesday. It is understood that the Socialist party will nominate all fourteen judicial candidates at this convention and will also nominate by petition to avoid any legal clash that may arise over the method of nominating by all parties, an outgrowth of the litigation that went before Judge Windes some time ago.

Big Universities Yield 30 Per Cent to Call of War; Upper Classes Hard Hit

War has made big inroads on the colleges of the country, and the registrars' records show decreased figures where increases would be invariable under normal conditions. Registration is not yet complete even in those colleges which have opened—and several are not yet open—but the figures already show an average decrease in enrollment of fully 30 per cent in the big universities.

The decrease at Yale is reported at 30 per cent; at Harvard and Princeton, 40 per cent; at Dartmouth, 35; at Cornell, 30; Williams, 30; Brown, 30; Ames, 30; Purdue, 25; Kansas and Indiana, 20; Wisconsin, 19; Iowa, 12½.

University of Chicago registration will not be in full force until tomorrow; at Minnesota, Michigan, Illinois, and other universities the figures are announced as not yet available, Minnesota's opening, in fact, being a fortnight later than usual.

At Northwestern the college of liberal arts is under way, a decline of 10 per cent being recorded in the registration where more than half the students are women; the medical and some of the other downtown departments are not yet opened.

1,300 Drop Out at Yale.

New Haven, Conn., Sept. 29.—[Special.]—The number of students entering Yale university this fall has been cut from 3,300, last year's registration, to about 2,000. All departments except the medical school show large losses, especially the academic, which drops from 1,502 to 800. The sophomore class has about 250 men; the junior, about 175; the senior, about 100.

Harvard's Loss 40 Per Cent.

Cambridge, Mass., Sept. 29.—[Special.]—The medical school was the only department in Harvard university to show an increase, according to official registration figures. The total university's enrollment was 2,671, a decrease of 40 per cent from last year's figures. The seniors suffer a 50 per cent decrease. The graduate schools suffered heavily. The law school showed a loss of 68 per cent and the business school and architectural school 66 per cent.

600 Out of 1,500 at Princeton.

Princeton, N. J., Sept. 29.—[Special.]—It is expected that Princeton will have an enrollment of approximately 900. This is about 600 less than usual. Registration figures are not yet complete. An approximation by classes follows:

	Last year.	Estimate this year.
Graduate students	90	20
Seniors	337	85
Juniors	287	125
Sophomores	351	275
Freshmen	374	350

About forty members of the faculty are engaged either in military service or in government work.

At Pennsylvania.

Philadelphia, Pa., Sept. 29.—[Special.]—The University of Pennsylvania opened its one hundred and seventy-seventh college year in Weightman hall yesterday with a student body much depleted by enlistments. About 60 per cent of the old students were missing, although the freshman class is larger than ever.

Honor Roll 1,000 at Cornell.

Ithaca, N. Y., Sept. 29.—Cornell has contributed more than 1,000 seniors, juniors, and sophomores to the national service. Registration figures show an enrollment in all regular courses of 3,355, as compared to 4,746 last year. The entering class enrolled 1,109, as against 1,436 last year.

Wisconsin 18.8 Per Cent Shy.

Madison, Wis., Sept. 29.—[Special.]—According to W. D. Hiestand, registrar, the total enrollment at the University of Wisconsin is 18.8 per cent less than last year. There are 3,927 students registered, compared with 4,839 at this time last fall. The decrease is almost entirely in the upper classes. There are nearly as many women as men, whereas the ratio in former years has been approximately 2 to 1 in favor of the men. The decrease is greatest in the law school, about 53 per cent, agricultural being second.

Effect at Kansas.

Lawrence, Kas., Sept. 29.—[Special.]—Approximate figures show the University of Kansas loss in enrollment through the effect of the war: Freshman, 14 per cent; sophomore, 19; junior, 30; senior, 41.

At Iowa University.

Iowa City, Ia., Sept. 29.—[Special.]—Iowa university authorities report a falling off in all colleges except the medical, which increased slightly. Daily registration indicates that the total decrease may not exceed 12 or 13 per cent. Last year attendance was 3,500.

700 Leave at Nebraska.

Lincoln, Neb., Sept. 29.—[Special.]—Registration at the opening of the University of Nebraska shows a falling off of 700 compared with last year, which was a record breaker, the loss coming chiefly from seniors and juniors.

Indiana Decrease 20 Per Cent.

Bloomington, Ind., Sept. 29.—[Special.]—The attendance at Indiana university for the opening week was 1,600, a decrease of 20 per cent from a year ago. The attendance last year was 3,089. More than 200 students have commissions or are candidate for commissions.

Notre Dame Professors Enlist.

Notre Dame, Ind., Sept. 29.—[Special.]—University of Notre Dame loses by enlistment or draft three professors, one in the mathematics department, one in the English, and one in the agriculture. The decrease in enrollment is 11 per cent. There is an increased number of freshmen, the losses being in the junior and senior classes.

Cut of 25 Per Cent at Purdue.

Lafayette, Ind., Sept. 29.—[Special.]—Purdue university's student enrollment has been cut approximately 25 per cent by the war. Exact figures are not available, as a special rule permits students engaged in agricultural work to register as late as Oct. 10. The senior class is cut in half, but the freshman class is as large as last year.

At Co-educational De Pauw.

Greencastle, Ind., Sept. 29.—[Special.]—De Pauw university registration in liberal arts, which is coeducational, shows a loss of 10 per cent from last year, the music school enrollment being larger than last year.

ENGINEERING COLLEGES.

Of the effect of the war on engineering colleges the Electrical World says reports show conclusively that the enrollment will be from 10 to 25 per cent diminished.

LOWDEN NAMES OCT. 9 AS FIRE PREVENTION DAY

Gov. Lowden has issued a proclamation setting aside Tuesday, Oct. 9, which is the forty-sixth anniversary of the great Chicago fire, as Fire and Accident Prevention day. It is to inaugurate a campaign of education in conservation and the aid of 150,000 school children is to be enlisted.

In part the proclamation reads:

"Next to the care of those who are offering their lives on the front line of battle the conservation of all our energies and resources is the most important problem. The conservation of human life takes the first rank in this secondary line of defense."

A general cleaning up of rubbish and waste and a thorough inspection of homes and business buildings is asked.

TWO MORE DIE IN U. S. ARMY ON THE CONTINENT

Washington, D. C., Sept. 29.—Two more deaths in the American expeditionary forces under Gen. Pershing were announced by the war department today. The casualty list included:

Private W. C. Sullivan, infantry, died Sept. 24 of spinal meningitis. No emergency address given.

Benjamin Heyward, stevedore, died Sept. 24 of heart disease. Next of kin, James Heyward, 573 Mills street, Savannah, Ga.

It was further announced that Private James Tracy, engineer, whose death on Sept. 24 was officially reported yesterday, died from a fracture at the base of the skull, following an accident while on duty.



"The Player Piano That Is All But Human"

Music Lovers appreciate the mastery they obtain of expression through the Accented Pedal Movement and Interpretation Device of the

Baldwin Manualo

It is the one player piano that responds to their musical impulse, to every shade of feeling. Its responsiveness is equalled by no other player piano. Its beauty of tone coloration is a part of the instrument that cannot be imitated.

Will you try the Manualo yourself—at our store? We quote very attractive prices, arrange terms of payment to suit, and take your old piano in exchange.

Ask (or write) for "The A-B-C of the Player Piano" —free on request.

The Baldwin Piano Company
323 S. Wabash Avenue Chicago

Will Your Raincoat Stand This Test?



Let the thermometer judge whether you get maximum comfort from your raincoat. Hang up a thermometer in the back of an ***ordinary*** raincoat and wear it around for half an hour; then do the same with an AIR-IN coat and note the difference in temperature.

Air-in
"The coat with lungs"

An AIR-IN keeps you cool and comfortable because there are a series of unique bellows-like vents hidden down the back of every AIR-IN coat. You can't see this ventilating feature but it ***expels*** the heated air, ***lets in*** fresh air and ***keeps out*** the rain.

The AIR-IN combines all the protection of a real waterproof raincoat with the style of a smart topcoat, because the outer fabrics are the latest fashionable worsteds, tweeds, etc.

This unequaled double-purpose coat is offered in models from the newest style trench coats to more conservative models at special introductory prices ranging from $13.50 to $25.

(D.-7)

Klingmade
CLOTHING SPECIALTIES
KLING BROS. & CO. INC. CHICAGO.

Rugs and Furniture at Richardson's



Royal Wool Wilton Rugs

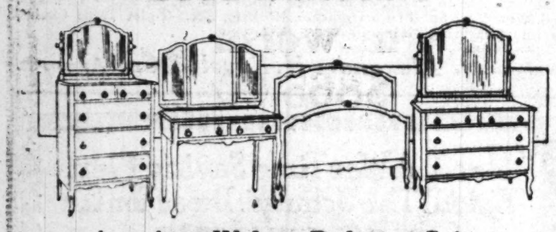
You will find in this assortment many pleasing allover patterns and rich Oriental designs. While the selection is large we suggest an early inspection of these exceptional values.

9x12 feet,
40.00

Heavy Seamless Wilton Velvet Rugs

Our extensive wholesale trade permits us to offer these new allover patterns to you at lowest retail prices. The designs and colorings are the latest Fall patterns; **9x12 feet**..... **25.00**

Good Furniture



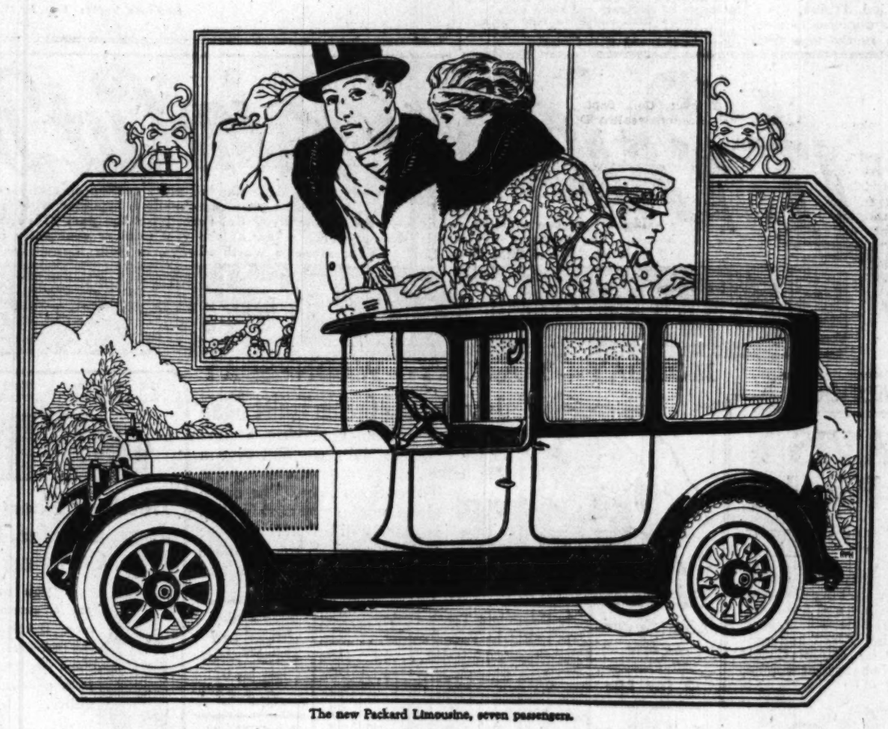
American Walnut Bedroom Suite

A charming Queen Anne Bedroom Suite, representing the finest of construction and finish. An opportune purchase enables us to quote these low prices. You have your choice of either Chiffonier or Chiffonette for **32.25**; Bed, **27.00**; Dressing Table, **27.00**; Dresser, **32.25**. Suite complete..... **121.50**

Outside of Cook County our merchandise is sold only through Home Furnishing Dealers

Lace Curtains and Draperies — **O.W. Richardson & Co.** — Rugs Furniture Linoleum

Wabash and Congress



The new Packard Limousine, seven passengers.

What is protection?

Rags of linen and pelts of sheep would amply suffice for mere bodily warmth in the winter-est wind.

But no sane man or woman would be satisfied now with that sort of garb.

In the protection which our apparel gives to us we moderns demand the highest possible degree of—

(1) Comfort.
(2) Dependability.
(3) And that particular satisfaction known as *elegance*.

Style—convenience—service!

To obtain these things *at the lowest feasible cost* is the natural and needful aspiration of progressing man.

Now—the new outermost garb of moderns is the automobile.

A sort of personal apparel!

And the Twin Six is built to give the highest possible degree of protective comfort, dependability and elegance, at the lowest feasible cost.

Also its surprisingly efficient motor *protects* against the useless waste of expensive gasoline—an important factor in these strenuous days.

Protection which is not *thoroughly efficient* is an extravagance.

Seventeen distinctive body styles in open and enclosed cars in the Third Series Twin Six—3-25 and 3-35

Ask the man who owns one

Packard Motor Car Company of Chicago
Michigan Avenue at Twenty-fourth Street—also Aurora, Danville, Dubuque
Grand Rapids, Milwaukee, Oshkosh, Peoria, Rockford, South Bend, Springfield

Packard TWIN-6

RESORTS AND HOTELS. RESORTS AND HOTELS.



A Perfect Sunday Dinner
AT THE
Evanston Hotel

Plan your day to include a drive along beautiful Sheridan Road and a perfect dinner at the Evanston Hotel. For—you will appreciate our unexcelled cuisine, unobtrusive service, and our beautiful dining-room. Table d'hote dinners at 75c and $1.25. A la carte service, too. Dinner served from 1 P. M. until 9 P. M. Dinner Dances Thursday evenings.

If you prefer things quiet, refined elegance and a delightfully cheerful atmosphere, make the Evanston Hotel your home. It's away from the all-night noise of the city, situated in the heart of Chicago's most beautiful suburb. Away from the noise, yet only 18 minutes' ride on the C. & N. W. trains from the loop. Each charming suite is a home in itself. We invite you to inspect them. Rooms with bath, $1.50 to $5.00 per day, $10 to $30 a week. Write for our booklet if you cannot inspect them personally.

Fireproof European

Forest Ave. and Main St., Evanston, Ill.
F. J. KIHM, Mgr.
Telephone Evanston 5000

MANY A HOUSEWIFE HAS FOUND NEW METHODS IN THE TRIBUNE COLUMNS.

PROOF FOUND OF GERMAN PLAN TO BOMB HOSPITALS

Helpless Wounded and Women Targets for Machine Gun.

BY CAROLYN WILSON.

[Special Correspondence of The Tribune.]

PARIS, Sept. 5.—During the last two weeks there seems to have been a concerted effort on the part of the Germans to carry out what we are used to hearing called "a system of barbarity."

Verdun have been inundated with the newest form of suffocating gas. Red Cross hospitals have been deliberately fired upon and bombs have been dropped on them; ambulances have been shot at on their errands of mercy at night. Perhaps at no time during the war has this offensive against civilians and messengers of mercy been as unrelenting.

Nor was it confined to one part of the line. As far north at St. Julien, straight through the country opposite St. Quentin down to the Verdun sector, this simultaneous bombarding of French hospitals was carried on. And it was not by chance these hospitals were attacked. A German aviator who was brought down in the recent attack on Mont Homme had in his case for reference the photographs of several hospitals, all of them, and especially that one at Vandelaincourt, easily distinguishable by the huge red cross painted on their flat roofs.

43 Killed in One Attack.

Four dressing stations and ambulance centers at Dugny, Monthairons, Vandelaincourt, and Belrupt were shelled or bombed by German airmen in one attack last week, and forty-three nurses, stretcher bearers, and wounded Frenchmen were killed and nearly a hundred badly wounded. Up to the first week in August the shelling had been desultory enough to be thought accidental. But since the 7th it has gone on every day.

One attack on Aug. 28 at an outpost station killed Mlle. Eugenie Pietrowska, who had recently returned from Serbia after nursing through that whole eastern campaign. The same shell also killed Mmes. Vestey and Fischet, two devoted nurses who since the deaths of their husbands—both officers killed on the field of honor—have given their lives to saving the wounded. At that same time five other nurses were seriously wounded and it is thought that three of them will not recover.

Set Fire to Hospital.

Two days later, the Germans threw an incendiary bomb on the hospital at Vandelaincourt at about 11 o'clock at night. The flames spread immediately and in their bright glare it must have been very easy for the airman to see the enormous red cross on the roof. He immediately threw a second bomb on the operating rooms. The nurses tried to save the wounded as best they could. Most of the stretcher bearers were out on duty bringing in the wounded and there were only these frail women to carry out the limp and helpless soldiers. They got them into an adjacent field and then in the full light of the fire, the planes swooped down to a low altitude and deliberately fired on the women and wounded huddled together. Eighteen died and sixty-eight were wounded.

I feel that last sentence should be printed in italics. In the past three years I have been very skeptical about a great many of the second, third, and fourth hand atrocity stories. This is the first time I have ever written or talked about that side of the war. The reason I do it now is because a friend of mine was killed in one of these raids—a young French girl who had already lost her fiancé in this war and whose quickness, deftness, and ready sympathy had made her beloved in her outpost hospital.

Fire Into Women and Wounded.

I grant that aviators at a distance have no idea what they will hit. My French aviator friends say that frankly. I admit that even the first and second bombs might have been accidental. But turning a machine gun on a couple of hundred women and wounded soldiers, a little group vividly lit up by the flames from the burning building, could only have been the deliberate work of some war maddened German.

The shell which hit the ambulance at Belrupt killed ten wounded men.

Gen. Petain and M. Painlevé, minister of war, and M. Thomas, minister of armament, went immediately to the hospitals, and Gen. Petain conferred the Cross of the Legion of Honor on Mlle. de Baye, matron of the Dugny hospital, who was severely wounded, and the Croix de Guerre with palm, on Miles. Hartz, Leclerc, Le Duc, and Paque, all of whom were wounded.

The family of my friend, Mlle. Vandammie, also received the Croix de Guerre in the name of their daughter.

Germans Call It Justified.

The German communique for the 29th of August, referring to these attacks, said in explanation: "The French press has pretended that our artillery and aviators have bombarded the hospitals to the south of Verdun, especially that of Dugny. One must note in this respect that Dugny has a military importance as road depot for munitions and as a training camp. The Dugny station has been in full swing of work before and since the battle of Verdun. Our aerial attacks were directed against the military installations and against the station, and as such are quite justified. If the hospitals were in danger the French have only to put them at a greater distance from their military installations. It would be a good thing to recommend the same thing in regard to the proximity of military buildings at Belrupt."

In regard to the new gas which is now being used, men with whom I have talked and who have seen it in use, say that it disables a lot more people than the former types, but that in the long run it is not as fatal. It is worse to see, though, for the men suffer even more with it than they did with the other. It has a corroding effect on the skin which even the masks can't keep out, and the eyes suffer terribly.

Use of the gas is directed only in the steadiest kind of weather, when there is no chance of a variable breeze blowing the fumes back.

MUCH WANTED

Father, Uncle and Mother to Fight for Custody of Girl Who Seeks Only the Latter.



Miss Pearl Hunter

LOVE OF MOTHER MOVES GIRL TO UPSET 3 HOMES

Father, Mother, and Uncle to Argue for Runaway.

But one idea remains in the mind of Miss Pearl Hunter, the 16 year old girl who ran away from her father in Denver, Colo., and a home where she had "everything she wanted but a mother" three days ago. She wants to go home with her mother to Detroit, Mich.

Pearl startled Denver Thursday by abruptly boarding a train in spite of her father's orders and coming to Chicago. Arriving here, she fell into the hands of a policeman, who had been informed by telegraph, and was taken to a police station. The police turned the case over to the Juvenile court, which is holding Pearl until her father, H. C. Hunter, a mining promoter, arrives with a Denver policeman.

Wait Father's Arrival.

"We will take no action until they tell us their side of the story," said Assistant State's Attorney Robert E. Hogan, assigned to the Juvenile court. "Then I may file a petition for a writ of habeas corpus and let the court decide who will have the custody of the girl."

Mrs. Carrie Hunter of Detroit, mother of Pearl, arrived in Chicago Friday. An uncle, M. W. Hunter, grain dealer of Livermore, Penn., walked into the court yesterday, having been summoned by a telegram. The girl grew up in her uncle's home.

"My father and my mother were divorced several years ago," explained Pearl to Mr. Hogan. "He went to Denver and married again. Until I was eleven years old I lived with my uncle, Mr. Hunter. Five years ago I went to Denver to live with another uncle, N. F. Hunter.

Wanted Only Mother.

"Then two months ago my father took me to his home. He had left his second wife and was living in another woman's home. This woman was nice to me in a way. I had everything I wanted, except my mother.

"I borrowed money from Uncle Nate, slipped out of the house and boarded the train. I want to go to Detroit with mother—and that's where I am going."

But her father wants her and is coming after her.

"I will use all my money towards Mrs. Hunter having he custody of Pearl," said M. W. Hunter, and he is reported to be wealthy. "If the court does not give Pearl to her mother, I'll retain an attorney myself."

The Juvenile court will probably decide the question Monday.

FATHER GETS COURT AID.

Denver, Col., Sept. 29.—[Special.]—E. R. Hunter, wealthy Denver mining man, father of Pearl Hunter, 16, who ran away from her home two days ago to go to the home of her mother, Mrs. Carrie Hunter of Detroit, will fight for the return of his daughter from Chicago.

Mr. Hunter holds a petition of delinquency filed this morning, in which he was authorized by the judge to bring his daughter back to Denver. He will leave here for Chicago next Wednesday.

Come Out, John Dewey.

Mrs. Minnie Dewey, 4516 Prairie avenue, yesterday asked the detective bureau to hunt for her husband, John W. Dewey, who has been missing since last Monday.

DEATH TAKES SAMUEL DALTON

Samuel Dalton, whose death occurred at his home in Edgewater on Thursday, was born in England Dec. 1, 1849. He came to this country in 1883 and engaged in the wholesale provision business in New York, later becoming partner with Beckstein & Co. In 1888 he came to Chicago, locating in Edgewater, where he has been identified for twenty-seven years in the development of that community. He took an interest in the Church of the Atonement and had the honor of being appointed senior warden emeritus after a long service in the most responsible offices of the parish. He is survived by his widow and four children.



Samuel Dalton

The funeral will take place from the Church of the Atonement, Edgewater, at 2:30 p. m. tomorrow, the bishop of Chicago, the Rt. Rev. C. P. Anderson, D.D., the suffragan bishop, the Rt. Rev. S. M. Griswold, D.D., the Rev. F. S. Fleming, rector, and the Rev. H. M. MacWhorter officiating.

LUCA BOTTA, lyric tenor of the Metropolitan Opera company, who had sung rôles in "La Bohème," "Tosca," "Pagliacci," "Thais," "Cavalleria Rusticana," and other works in the last three seasons, died yesterday in New York. His death was caused by cancer.

DEATH NOTICES.

IN MEMORIAM.

HERR—Ida M. Herr. In loving remembrance of our dear sister and aunt, who died two years ago today.—Loving sister, brothers, niece, and nephew.

ARNOLD—James M. Arnold, at West Suburban hospital, Sept. 29, 1917, age 76 years, father of Mrs. Blanch Arnold Pearson. Funeral Monday, 2 p. m., from his late residence, 5730 Midway Park, Austin. Interment Forest Home.

BROUILLARD—Mabel Brouillard, wife of Walter C., mother of Raymond, Lawrence, Dorothy, Violet, and Eleanor. Funeral Monday, 2 p. m., from 1337 S. Lombard-av., Cicero. Autos to Oakwoods.

COLLINS—Shackelford Collins, aged 78 years, at St. Francis hospital, Sept. 28th. Funeral service at Rosehill chapel Monday, 10:30. Interment private.

But one idea remains in the mind of Miss Pearl Hunter, the 16 year old girl who ran away from her father in Denver, Colo., and a home where she had "everything she wanted but a mother" three days ago. She wants to go home with her mother to Detroit, Mich.

Pearl startled Denver Thursday by abruptly boarding a train in spite of her father's orders and coming to Chicago. Arriving here, she fell into the hands of a policeman, who had been informed by telegraph, and was taken to a police station. The police turned the case over to the Juvenile court, which is holding Pearl until her father, H. C. Hunter, a mining promoter, arrives with a Denver policeman.

Wait Father's Arrival.

"We will take no action until they tell us their side of the story," said Assistant State's Attorney Robert E. Hogan, assigned to the Juvenile court. "Then I may file a petition for a writ of habeas corpus and let the court decide who will have the custody of the girl."

Mrs. Carrie Hunter of Detroit, mother of Pearl, arrived in Chicago Friday. An uncle, M. W. Hunter, grain dealer of Livermore, Penn., walked into the court yesterday, having been summoned by a telegram. The girl grew up in her uncle's home.

"My father and my mother were divorced several years ago," explained Pearl to Mr. Hogan. "He went to Denver and married again. Until I was eleven years old I lived with my uncle, Mr. Hunter. Five years ago I went to Denver to live with another uncle, N. F. Hunter.

Wanted Only Mother.

"Then two months ago my father took me to his home. He had left his second wife and was living in another woman's home. This woman was nice to me in a way. I had everything I wanted, except my mother.

"I borrowed money from Uncle Nate, slipped out of the house and boarded the train. I want to go to Detroit with mother—and that's where I am going."

But her father wants her and is coming after her.

"I will use all my money towards Mrs. Hunter having he custody of Pearl," said M. W. Hunter, and he is reported to be wealthy. "If the court does not give Pearl to her mother, I'll retain an attorney myself."

The Juvenile court will probably decide the question Monday.

FATHER GETS COURT AID.

Denver, Col., Sept. 29.—[Special.]—E. R. Hunter, wealthy Denver mining man, father of Pearl Hunter, 16, who ran away from her home two days ago to go to the home of her mother, Mrs. Carrie Hunter of Detroit, will fight for the return of his daughter from Chicago.

Mr. Hunter holds a petition of delinquency filed this morning, in which he was authorized by the judge to bring his daughter back to Denver. He will leave here for Chicago next Wednesday.

Come Out, John Dewey.

Mrs. Minnie Dewey, 4516 Prairie avenue, yesterday asked the detective bureau to hunt for her husband, John W. Dewey, who has been missing since last Monday.

OBITUARY.

COL. IRA WELSH PETTIBONE, educator and civil war veteran, died last night at his residence, 4027 North Keeler avenue, aged 85 years. The funeral services will be conducted tonight at 7 o'clock at the Pettibone residence. He will be buried at Norfolk, Conn. Col. Pettibone was for ten years a member of the faculty of Beloit college, where he was principal of the preparatory department. Later he was for twenty years principal of the old North Division High school on the north side of Chicago. He fought through the Civil war as colonel of the Tenth Connecticut Volunteer regiment. Surviving Col. Pettibone are his sons, Robert F. Pettibone of Evanston, Frederick Pettibone of Chicago and Charles J. Pettibone of Kansas City, Mo.; his daughter, Mrs. Elliot B. Bronson, and his sister, Mrs. A. A. Smith, both of Winchester, Conn.

MRS. FLORENCE O. McCLELLAND died at her residence in Chicago on Friday. She was born in New York City Feb. 22, 1854. She married John S. McClelland in Galesburg, Ill. She was president of the Woman's Relief corps, Lincoln lodge, in 1896; department president of the Illinois W. R. C. in 1900, national chief of staff three times; also chairman of the national executive board of the W. R. C. Mrs. McClelland was president of the Culture club, 1906-'08, and also president of the Klio club, 1913-'15. She was a member of the D. A. R. and P. E. O. organization, and the Hawkeye Fellowship club. She will be buried by the George H. Thomas corps No. 318 from the home of her daughter, Mrs. A. J. Mouat, 731 Junior terrace.

JOHN J. FITZGERALD of 4623 Greenwood avenue died yesterday at French Lick, Ind., according to word received here by relatives last night. Mr. Fitzgerald was formerly a department manager for Armour & Co., leaving their employ about a year ago. He was 53 years old. He is survived by his wife, Mrs. Bridget O'Connor Fitzgerald, who was with him when he died; a daughter, Catherine A., and five sons, William F., Philip D., John J. Jr., Harry C., and James E. Fitzgerald. The body will be brought to Chicago today, and the funeral will be from the residence.

CAREY—Anna Weldon Carey, Sept. 28, beloved wife of J. H. Carey, sister of Mrs. H. Nader of St. Louis. Funeral Sunday, Sept. 30, at 1:30 p. m., from late residence, 6432 Kimbark-av., to St. Clara's church, 64th-st. and Woodlawn-av.; autos to Calvary.

COOK—Daniel A. Cook, beloved husband of Mary E. Cook [nee Schrafer], Sept. 28. Funeral Monday 10 a. m. to St. Mary's church, where high mass will be celebrated, by autos to Calvary cemetery.

CUNNEEN—Patrick Cunneen, Sept. 29, 1917, husband of the late Bridget Cunneen [nee Clancy], fond father of John F., Michael L., Mary Jane, Stephen T., and the late Patrick and Thomas Cunneen, at Los Angeles, Cal. Funeral notice later.

DALTON—Samuel Dalton, Sept. 27, 1917, in his 68th year, at his residence, 1031 Bryn Mawr-av., corner Kenmore-av., husband of Katherine M. Dalton, father of Mrs. C. B. Cleaver, Maj. E. C. Dalton, Mrs. J. A. MacLean, and Mrs. Arthur Dalton. Funeral services from Church of the Atonement, corner Kenmore and Ardmore-avs., Monday, Oct. 1, 1917, at 2:30 p. m. Interment at Rosehill, private.

DOBBINS—Julia E. Dobbins, Sept. 29, aged 70 years, wife of the late Albert N. Dobbins, mother of J. Wilbur, Sherman G., and Scott E. Dobbins. Funeral services Monday, 2 p. m., at her son's residence, 6156 Greenwood-av.; interment at Canton, Ill., Canton, Ill., papers please copy.

DONOGHUE—John Donoghue, beloved husband of Anna Donoghue, nee Gill, brother of Frank, Mrs. Geoghegan, Miss Agnes, and Minnie Donoghue. Funeral Tuesday, Oct. 2, from late residence, 1221 Newport-av., at 9:30 a. m., to St. Andrew's church, autos to Mount Olivet.

DUFF—William H. Duff, Sept. 27, husband of Jean [nee Shedden], father of Eleanore E. and Mrs. R. A. Hoagland. Funeral services at his late residence, 97 Keystone-av., River Forest, Ill., Sunday, Sept. 30, at 2:30 p. m. Burial Monday at Huntley, Ill., private. Member of Grant post, G. A. R.

ENGLETON—Samuel Follen Engleton of Hammond, Ind., Friday, Sept. 28, fond husband of Josephine [nee Hoban], dearly beloved son of Mr. and Mrs. Samuel Engleton, 4401 Dover-st., Chicago. Funeral Monday 9 a. m. from late residence to All Saints' church, Hammond, Ind. Interment at St. Boniface, Chicago, Kenosha [Wis.], Niles [Mich.], and Jefferson City [Mo.] papers please copy.

ERICKSON—Albert Erickson, Sept. 28, late of 4249 Greenview-av., beloved husband of Mrs. Lillian Erickson, fond father of Robert, brother of Adolph, Joseph, and Selma. Funeral Sunday 2:30 p. m. at Rosehill chapel. Member of Sincerity lodge No. 962, A. F. & A. M.; late high priest of Columbia chapter No. 202, R. A. M.; member of Adoniram council No. 95, R. & S. M.

FITZGERALD—John J. Fitzgerald, Sept. 29, at French Lick, Ind., husband of Bridget Theresa, nee O'Connor; father of the late Marjorie T., Catherine A., William J., Philip D., John J. Jr., Harry C., and James E. Funeral from late residence, 4623 Greenwood-av. Notice later.

FORREST—Sophia Forrest, nee Meyer, Sept. 26, 1917, widow of Charles B. Forrest, daughter of Adeline and the late Peter Meyer, mother of C. Brooks Forrest, sister of Joseph, W. S., and George Meyer, and Mrs. Louise Lyon, Mrs. E. P. Nitchlem, Mrs. Gus Keim, and Emma Meyer, who passed away the day following. Funeral at mother's home in Ottawa, Ill., Sunday, Sept. 30, at 2:30 p. m.

GOLK—Frank Golk, beloved husband of Mrs. Golk, nee Beahan, Friday, Sept. 28, fond father of Frank Golk, Mrs. W. Zable, Mrs. G. Greaves, and Mrs. E. Schoof. Funeral from late residence, 1000 S. 7th-av., Maywood, Ill., by carriages to Concordia.

HANKS—Edyth Jane Hanks, nee Brown, Sept. 29, 1917, wife of Thomas F. Hanks. Funeral services from late residence, 3829 Grand-blvd., Sunday, Sept. 30, at 3 p. m. Interment Detroit, Mich.

HERMAN—Dr. John C. Herman, suddenly, Sept. 29. Funeral tonight, 8 o'clock, at chapel, 3913 Cottage Grove-av. Interment Columbus, O.

HOYT—Mrs. Margaret Hoyt, Sept. 29, at the Convent of the Good Shepherd, mother of Elmer Hoyt. Burial at Henry, Ill.

HUGEL—Louis P. Hugel, dearly beloved husband of the late Louise Hugel, fond father of Adele. Funeral Tuesday, Oct. 3, at 9:30 a. m., from residence, 616 Wrightwood-av., to St. Clement's church. Interment, Dayton, Ohio.

JACKSON—Arthur A. Jackson, dearly beloved husband of Emma, nee Hensel. Funeral Tuesday, Oct. 2, at 1 p. m., from late residence. Services at Western Springs Cong. church at 2 p. m. Interment at Graceland.

JOHNSON—Lotten Johnson, beloved mother of Mrs. Lydia Swanson, grandmother of P. Swanson, Mrs. W. J. Neville, Mrs. R. Lox, great-grandmother of Marion, William, Richard, and Kenneth. Funeral services Tuesday, from 7540 S. Sangamon, 1:30 p. m., to Swedish Mission church, corner 59th and Carpenter-st., at 2 p. m., by autos to Oakwoods. Friends wishing seats call Westworth 3686.

KILMER—Kate Kilmer, Sept. 29, late of 1258 N. State-st., wife of Warren, mother of Ralph B. Kilmer. Funeral from chapel, 4227 Cottage Grove-av., Monday at 2 p. m.; interment at Oakwoods.

LONG—Mary Long, age 5 years 9 months, beloved daughter of James and Isabelle [nee Charters], sister of Annie, Anna, and Helen Long. Funeral Monday, Oct. 1, at 10 a. m., from parents' residence, 936 N. Hamlin-av. Autos to Mount Carmel.

MACK—James Mack, Sept. 27, 1917, aged 71 years, at his home, 4508 N. Monticello-av., beloved husband of Zilpha A., fond father of Perry E., Conie W., Neal B., Etsel W., and the late Lela Pearl Mack. Funeral from late residence Sunday, Sept. 30, at 2 p. m.

MARBACH—Catherine Marbach [nee Quinlan], Sept. 28, 1917, beloved wife of George J., fond mother of Bernice and William Marbach, beloved daughter of the late Dennis and Mary [nee Quinn] sister of Officer William A., the late Mrs. W. J. Feeney, Andrew F., James, and John Quinlan. Funeral from chapel, 3718 S. Halsted-st., Monday, Oct. 1, at 9 a. m. to Visitation church, where high mass will be celebrated, thence by autos to Calvary. For seats or autos call Yards 586. Member of Ladies' auxiliary, division 9, A. O. H.

MEADS—William F. Meads, aged 54 years, Sept. 29, at his residence, 2138 Clifton-av. Funeral notice later.

MEYER—Emma Meyer, Sept. 27, 1917, daughter of Adeline and the late Peter Meyer, sister of Joseph, W. S., and George Meyer, and Mrs. Louise Lyon, Mrs. E. P. Nitchlem, Mrs. Gus Keim, and Mrs. Sophia Forrest, who passed away the day before. Funeral from mother's home in Ottawa, Ill., Sunday at 2:30 p. m.

MOENICH—Sophia Moenich, Sept. 29, 3:35 a. m., beloved wife of August Moenich, mother of Henry, August, Herman, Mrs. Clara Niemeyer, Mrs. Emmet Smith, and William Moenich. Funeral from late residence, 47 W. 112th-pl., Tuesday, Oct. 2, at 1 p. m. by autos to Mount Greenwood.

MOLITOR—Theresa Molitor of 911 N. Campbell-av., Sept. 28, 1917, aged 38 years; beloved wife of the late Joseph Molitor, mother of Francis, Josephine, and Genevieve. Funeral Monday, Oct. 1, at 8:30 a. m., from 2511 Augusta-st., to St. Mark's church. Burial at St. Adalbert's cemetery.

McCAULTEY—At the New England Baptist hospital, Boston, Mass., Sept. 27, Laura Rogers McCaultey, beloved wife of Francis Dinsley McCaultey of Denver, Colo. Interment at Granville, O., at noon Monday, Oct. 1.

McGUIRE—Philip McGuire, beloved husband of Anna, nee Goyette; father of William, James, Philip, Florence, Earl, Bernice, and the late Loretta McGuire. Funeral Monday, Oct. 1, at 10 a. m., from late residence, 5524 Loomis-st., to St. Basil's church, where high mass will be celebrated, autos to Mount Olivet. Friends wishing seats call Prospect 37.

NEU—Mrs. Myrtle W. Neu [nee Schultz], Sept. 28. Beloved wife of Geo. W. Neu, daughter of Rudolph and Minnie Schultz, [nee Waller], sister of Walter and Ralph. Funeral Monday, 2 p. m., from late residence, 1933 Harding-av., by autos to Concordia.

O'CONNELL—Ellen O'Connell, nee Lordan, Sept. 27, beloved wife of William O'Connell, fond mother of Mrs. J. S. Sweeney, Mrs. J. W. McCormick, John, James, Joseph, and George, sister of Mrs. O'Leary. Funeral Monday at 10 a. m. from her late residence, 424 W. 59th-st., to St. Anne's church. Interment at Mt. Olivet by autos.

PETTIBONE—Ira Welch Pettibone, Sept. 29, in his 85th year, at his residence, 4027 N. Keeler-av. Funeral services at 7 p. m. Sunday, Sept. 30, at late residence. Interment Norfolk, Conn.

REED—David U. Reed, age 76, at Henrotin hospital, Sept. 28, father of John W. Reed. Funeral private, Park Ridge, Ill., Sept. 30, 1917.

REYNOLDS—Bridget Reynolds [nee Donohoe], Sept. 27, 1917, widow of the late John J. Reynolds and beloved mother of Mrs. G. O. Kink, Joseph, Harry, Helen, and Elizabeth Reynolds. Funeral Monday at 9:30 a. m. from her late residence, 1414 Farragut-av., to St. Ita's church, where requiem high mass will be celebrated. Interment Mount Carmel, automobiles.

RICHARDSON—Samuel Richardson, formerly of Oak Park, beloved husband of Eva, nee Hazard, and fond father of Mrs. Robert Von der Heydt and Mrs. L. C. Von der Heidt, at his residence, Boston, Mass., on the 28th of Sept., 1917. Funeral Monday, 2:30 p. m. from residence of Dr. Robert Von der Heydt, 621 South Kenilworth, near Adams, Oak Park, to Forest Home.

ROSENBERG—Mrs. Pauline Rosenberg, wife of the late Dr. Philip Rosenberg, mother of Dr. M. H. Rosenberg. Funeral from son's residence, 3634 Indiana-av., Sunday, 10:30 a. m.

ROSS—Lena R. Ross, aged 81 yrs., beloved aunt of Olive H. Jenkins, funeral Monday, Oct. 1, 1917, from Wagner's chapel, St. Louis, Mo. Burial at Bellefontaine cemetery, St. Louis papers please copy.

RYAN—Louise Ryan, Sept. 29, at 3816 Greenwood-av., wife of P. W. Ryan. Interment Toronto, Canada. Train leaves today 6:25 p. m.

SNOW—Garrett Snow, Sept. 29, 1917; beloved husband of Anna Snow, at residence, 2449 N. Racine-av. Funeral Monday at 2 p. m. Burial at Rosehill under the auspices of Kilwinning lodge, No. 311, A. F. and A. M.

WATTS—Frank J. Watts, beloved husband of the late Bertha, nee Wassmann; father of Margaret and Lillian, brother of Mrs. S. E. Swain. Funeral Sunday at 3 p. m. from sister's residence, 205 N. Keeler-av., by autos to Woodlawn cemetery. Baltimore, Md., and Washington, D. C., papers please copy.

WESTERBERG — Mary Westerberg, fond mother of Mrs. J. S. Krievinsky, Mrs. Lillie Gebhart. Funeral Tuesday at 9 a. m. from daughter's residence, 5728 Bishop-st., to St. Basil's church, where high mass will be celebrated, autos to St. Mary's. Funeral private.

WILSON—George W. Wilson, Sept. 28th, aged 55 years, beloved husband of Mary W., nee Weir; father of Mrs. R. S. Moore, Margaret, Jean, Nellie, George, and the late Louise. Funeral from late residence, 1519 South 58th-ct., Cicero, Tuesday, Oct. 2d, at 2 p. m., to Oakridge.

CEMETERIES.

OAKWOODS CREMATORY — OAKWOODS Cemetery, East 67th-st. and Greenwood-av. Charge for cremation, $30, including use of chapel. Phone Hyde Park 61.

GLEN OAK CEMETERY, 127TH-ST.-BLVD.—Single grave, perpetual care, $12. 111 W. Washington. Franklin 3811.

UNDERTAKERS.

POSTLEWAIT — GOLDEN RULE PRICES and Golden Rule service; 36 years at one location. 1367 Ogden-av. Ph. West 250.

C. H. JORDAN & CO.
FUNERAL DIRECTORS
Established 1864
Scott Jordan. Cady M. Jordan. Wilmont Whitaker
104 N. Michigan Ave.; 1522 E. 53rd St. Hyde Park; 612 Davis St., Evanston

The KING-KELLY Idea means Better Clothes at Lower Prices. The KING-KELLY method of buying in large quantities from the best makers of women's wear, demanding the most in style, workmanship and materials, and selling through upstairs shops, results in a saving of from five to ten dollars on every garment.

The prices we quote are not special sale prices, but STANDARD VALUES, holding for at least a week. If you cannot get downtown tomorrow, come in the next time you shop.

TWO STATE STREET SHOPS

This Smart **Suit**

is hand tailored throughout of fine oxford mixture cloth. Tight fitting about the waist, with braided coat, pockets with flaps, smart button trim. Lined with best quality silk. Specially priced for this week at $28.50

Other Suits, Botany broadcloth, serge, twills, jerseys, superior values, *$15 to $75.*
Dresses of satin, serge, taffeta, and wool jersey—an assortment that for style and value cannot be rivaled, *$15 to $38.50.*
Fur Coats—especial values in Hudson seal, *$115 to $300.*
Blouses—chiefly Georgette, *$5 to $8.95.*
Skirts—all the new models, *$5 to $15.*

THE KING-KELLY CO.

9th Floor, Mentor Building, 30 South State Street | 10th Floor, Stevens Building, 17 North State Street

ESTABLISHED 1875 BY E. J. LEHMANN

THE FAIR

The Store of To-Day and To-Morrow

STATE, ADAMS & DEARBORN STS. PHONE PRIVATE EXCHANGE 2

Foot Form Flexible Shoes for Women

THESE shoes represent the standard of excellence in the making of footwear for women to whom comfort is a first consideration. In them comfort, durability and style are all embodied.

Business women, school teachers and nurses will find these flexible sole shoes particularly suited to their needs.

They're made of first quality leathers, designed by master designers, built by expert shoemakers. They may be had in several attractive lace and button styles, all moderately priced,

SEVEN DOLLARS

Be sure to see our new, exclusive fall and winter styles. They're arriving daily.



The services of our expert shoe fitters assure complete satisfaction as to fit.

LA FRANCE

Maxwell one ton trucks

have been delivered to the following users since August first

J. A. Schreiber
Garden City Plating & Mfg. Co.
Standard Material Co.
The Casey-Hudson Co.
William H. Friedrick
Hurst Express Co.
M. Ozinga
Triple Action Spring Co.
Papos Fruit Co.
Fred Korn Meat Co.
The Russ Co.
Lincoln Pickling & Preserve
South End Express Co.
Henry Van Wyck
Phillips & Osborne
M. Stein
Geo. Spengler
Forest Dairy Co.
Jno. P. Lynch Teaming Co.
Sam. M. Mellman
The Wabash Furniture Co.
Frank Scolaro.
K. Krelschmid
G. A. Gunggoll
C. W. Kelp
Mandel Brothers
G. Biancalana
Liberty Bottling Co.
D. Braitberg
N. C. Benson
H. Bood
H. Prokop
J. L. Kraft & Bro. Co.
Victor Cohn Tobacco Co.
Joe Coco
Gregurich & Sertich Bakery
W. R. Thomson
J. F. Garlisch
Franklyn R. Muller & Co.
M. Silverman & Sons
Thos. E. Hickey
C. E. Fayette
W. F. Kelly Teaming Co.
Perkins Phonograph Co.
Ben Bradsky
Randack & Kliner
R. A. Bruce
A. Rybarczyk
Guggenheim Bros.
Griffen Drug Co.

this truck has Timken worm gear and sells for $865.00 terms to suit you

Harry Newman
President.

Harry Newman—Stratton Company
Michigan Avenue at Twenty-fifth Street
—Also—
Dewitt Smith Bldg., Springfield | 835-839 Main St., Peoria

© HARRY NEWMAN

Grand Opera Season Tickets for the $2.00 and $2.50 Section will be placed on sale at 10 o'clock tomorrow Morning

ONLY a limited number of seats are set aside for the Seasor Ticket privilege, and the private subscriptions and reservations by the regular patrons of the Opera are already far in advance of last year. This does not mean that the remaining seats are not equally as good as the seats already sold (all Season Ticket Seats are prefened seats, set aside in "blocks") but it does mean that the remaining number is now limited.

Therefore, the sale on this section will be withdrawn promptly at 6 o'clock on Thursday Evening, or whenever the number of Seasor. Tickets allotted to this Section has been sold.

25% and 20% Discounts on This Section To Purchasers of Season Tickets

The Season Ticket which gives the purchaser ten performances has three advantages. First, it gives you the same preferred seat or seats on the same night or matinee day each week for the ten weeks of the Season. Second, by the rotation of programmes, it gives to you all the great stars an equal number of times in all of their ideal roles, so that it makes no difference what night or matinee day you choose, you are favored equally. And third, on the $2.00 seats, there is a discount of 25 per cent and on the $2.50 seats, there is a discount of 20 per cent. Thus, in the $2.00 seats a Season Ticket will cost you $15 instead of $20, and in the $2.50 seats, a Season Ticket will cost you $20.00 instead of $25.00.

This particular section of the $2.00 and $2.50 Seats, is often spoken of as the "Music Lovers' Section," as at this middle distance in the first balcony, one secures the most perfect blending of harmony from Orchestra and Stage.

A Brilliant Season Assured

Chicago has never witnessed so wonderful an Opera Season as is now assured for this year. All the great favorites are returning. Those who were in the war, have been released by the French Government and are preparing to sail now. Some of them have been fighting for three years, so you can imagine the glorious reception that will be awaiting them and the wonderful scenes that will be enacted when they appear for the first time after their long engagement in more tragic roles.

New Artists of world fame are making their first appearance in America. Milan, London, Paris, Madrid, Barcelona, Buenos Aires and even Mexico City are sending their greatest talent here to participate in this wonderful season.

Galli-Curci, whose wonderful voice became the talk of two continents last year, will be here again. And the thousands of people who have only heard her records will have a greater joy than they can imagine, in hearing her, herself. Last year when she and Muratore sang in Romeo and Juliet thousands of people were turned away. (And that is another thing. This year you, as a Season Ticket holder, will NOT be turned away. Your seat will be there for you.)

Muratore — Artist Supreme — whose Faust and Romeo and Don Jose will never be forgotten. will sing these same roles again.

And Raisa, whose art becomes more wonderful each year, will also be here. People have been demanding that an opera be produced in which she and Muratore might appear together. And so this year *Fedora* will be presented and the world's greatest dramatic soprano and the world's greatest tenor, will appear together. But the list of favorite stars and favorite Operas seems almost innumerable.

Vanni Marcoux has just been released from his ambulance work in France to sing here again in Tosca. Raisa and Crimi will appear in the Jewels of the Madonna. Rimini will again give his wonderful characterization of Falstaff in Verdi's Opera. Stracciari, the new baritone, will sing Tonio in Pagliacci with Anna Fitziu as Nedda

Genevieve Vix who is a favorite in the French and Spanish Opera Houses in Paris, Madrid and Buenos Aires, and the greatest *Manon* of her generation, will sing here for the first time this year and make her debut in that character.

Martha Chenal the great French Soprano, whose singing of the Marseillaise has stirred more French soldiers than any other patriotic effort, will also appear here for the first time. She will open in the Opera *Aphrodite*.

And Fontaine, the great French Tenor, of course will be with them, as these three have shared their successes. All favorite Operas will be revived and others given for the first time. The Barber of Seville will be repeated this year with the same cast

And so with *Carmen* and *Boheme* and the *Jongleur;* and *Cleopatre* with Maguenat as Antony; and *Don Quichotte* with Vanni Marcoux in the title role. And the lovers of Coloratura singing will hear the famous Shadow Song in the opera *Dinorah*. And so it goes with a long, long list of old favorites and new, both in Operas and Stars.

Be Here on Time Tomorrow

The line will form at the windows at the left of the entrance instead of at the right as during the Season. No season tickets will be sold at this time except for the $2 and $2.50 Section, although reservation may be made for other Sections pending the opening of the other sales.

THERE will be no increase in the number of season ticket privileges. Consequently, when this allotment is sold, there will be no further opportunity to secure Season Tickets in this Section And, as we have said the advance sale to our regular patrons, is already far in excess of last year.

Orders may be telegraphed from out of town and checks follow by mail.

Chicago Opera Association

Cleofonte Campanini, General Director

PART 2
SPORTS, FINANCE, INVESTORS' GUIDE, MARKETS.

The Chicago Sunday Tribune.

THE WORLD'S GREATEST NEWSPAPER.

SEPTEMBER 30, 1917.

Buy a Liberty Bond
Well—Buy Another.

A *

GIANTS WATCH CICOTTE BEAT YANKS, 3-1

NEW YORK BEST IN OLD LEAGUE SINCE CHANCE

World Series Opinion from Giants' Viewpoint.

BY WALTER TRUMBULL.

[Baseball Writer New York World.]

New York, Sept. 29.—[Special.]—New York will be represented in the coming series with the White Sox by the best team the National league has known since the days of the great Cub machine driven by Frank Chance.

This team has not the wonderful asset of a Christopher Mathewson, but in other respects it is a far better club than the Giants beaten twice by the Athletics and once by the Red Sox for the highest honors in baseball.

Moreover, it should be a good world's series club. In studying the chances of a team in a world's series the general records of the season's play are of minor importance. A league season is a distance event. A world's series is a dash. What is of moment is the speed at which the team has traveled in the last few weeks of play, the condition in which it will enter the big battles, its power for sudden effort, its general temperament, and its ability under unusual conditions.

Two Great Teams to Battle.

There will be more of a strain upon the players in the coming series than in any other played. That remarkable mental tension which can be physically felt in a world's series crowd will be intensified. Nothing is lacking to rouse the emotions of the fans.

The contestants are admittedly two great teams—the pick of their leagues. For the first time in seven years a western club is figuring in a baseball championship, which furnishes the element of sectional feeling. The teams are representing Chicago and New York, which assuredly does not detract from the rivalry. One playoff game between these two cities once aroused considerable controversy. This will be a series of them. All these things are bound to have their effect upon the players.

The Giants are fortunate enough to have several men whose play should not be harmfully affected by these conditions. Herzog plays his best when there is most at stake. Benny Kauff welcomes a crowd as a debutante welcomes the guests at her coming out party. Schupp is as highly strung and as emotional as an oyster. Holke is of phlegmatic disposition. Fletcher, Burns, and Zimmerman as veterans and Robertson is of too indifferent temperament to be greatly affected by a throng.

White Sox More Consistent.

Over the run of the season the White Sox have shown more consistency than the Giants. They have gone along at a good even gait, winning from all rivals rather than increasing their average at the expense of a few, and when they were passed coming on again with unimpaired courage to eventual victory.

The Giants have run in more spurts. Sometimes they have performed like a team inspired and sometimes they have played very mediocre baseball. It must be said for them that they did not have the opposition nor the need for continued effort of Chicago. They were far the best team in their league and they always felt that there was little doubt as to their winning when they had to win. That, too, they suffered seriously from injuries.

Herzog's Return Big Factor.

The greatest single piece of encouragement from a New York point of view is the return of Herzog. The second baseman is a natural money player, but it is not the feeling that he will hit and field as he did in 1912 that will make him so welcome. He may hit or he may not, but he is of infinite value to his club. It is Herzog who holds the men together and keeps them on their toes.

No player is better at steadying a pitcher, or placing the fielders, or sizing up a dangerous situation, and he is a wonder at hitting behind a runner. Herzog is one of the few players whose judgment McGraw respects. He has regained much of his lost weight and is once more in excellent physical condition.

Favors New York Outfield.

Coming to an actual comparison of the players, the Giants feel that they have some advantage in the outfield. Robertson should outfield Jackson. Joe may outhit him, but Robby is a batter who is apt to wallop the ball out of the park at any minute, and his hits should count.

Kauff can hit, throw, and field, although he is bad on a ground ball. Fletch is admitted to be an exceptional player, but his margin of value over his rivals should not be great; Burns is a wonderful sun fielder and should outclass Collins or Liebold in all departments. It should be an even thing on defense with the edge with the Giants on attack.

Gandil and Holke Even.

In the infield Gandil and Holke are evenly matched. Holke is perhaps the better fielder, but Gandil is vastly more experienced. Fletcher and Weaver are of the same type. Weaver has been having a great season, but injury will not help him any and Fletcher is a veteran of three world's series.

At third Zimmerman should have the edge on Young McMullin. Heine never has played as brilliantly as he has this season, and he is a far stronger batter than his opponent. If he can control his throw Zim is apt to go well.

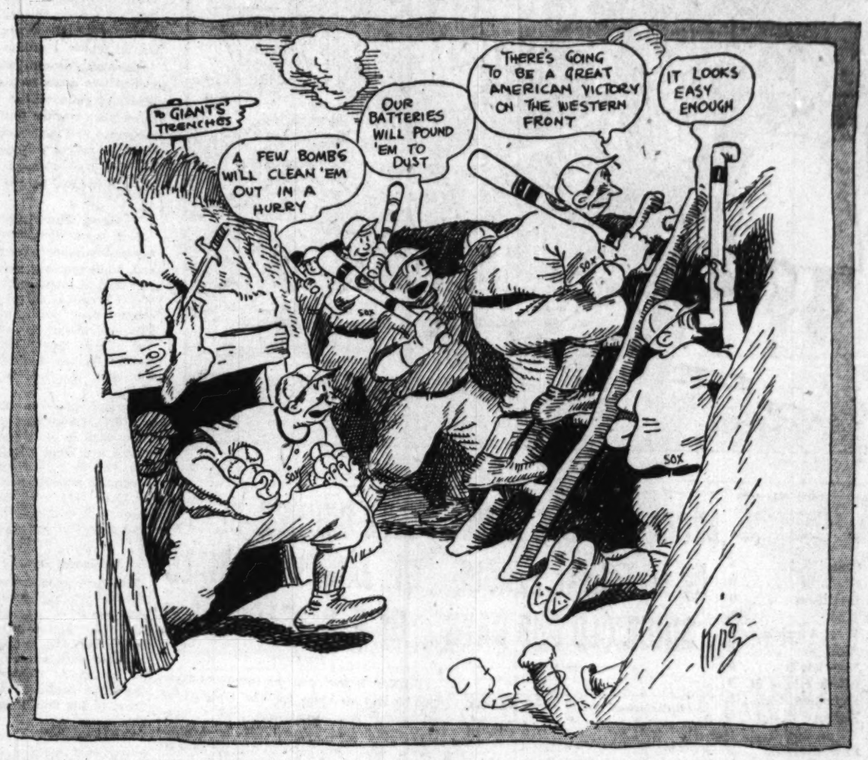
Eddie Collins has made a much more

(Continued on page 2, column 4.)

ALL READY FOR ORDER TO GO OVER THE TOP

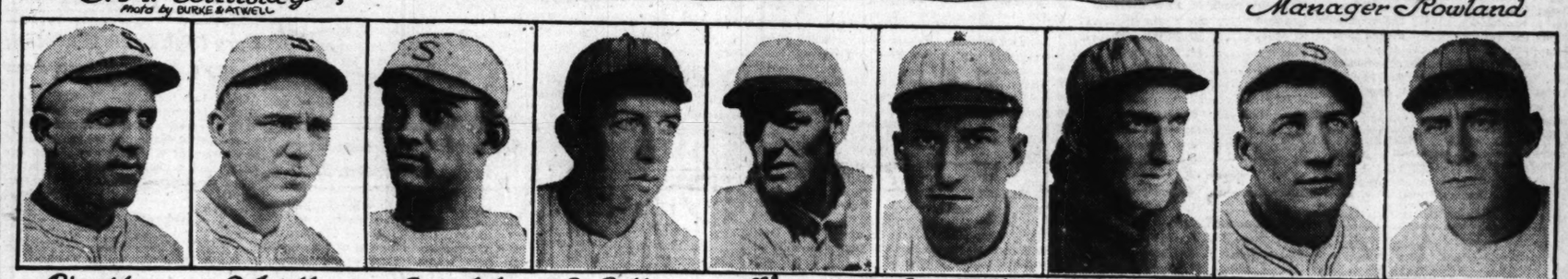


C. A. Comiskey
Photo by BURKE & ATWELL





Manager Rowland



Cicotte Schalk Gandil E. Collins Weaver McMullin Jackson Felsch J. Collins

H. ZIM ET AL. GIVEN EYEFUL AS ED PITCHES

Shine Baller Puzzle After Yanks Take Opener, 12-8.

BY JAMES CRUSINBERRY.

New York, Sept. 29.—[Special.]—New York's baseball fans, who are greatly excited over the coming world's series between the White Sox and Giants, experienced both joy and despair today while giving the Sox the once over, or rather the twice over, in a double header against the Yankees. They were joyful in the first game when the Yanks ran away with it by a count of 12 to 8, but they were left in doubt regarding the chances of their Giants when they saw the Sox take the second, 3 to 1.

The first game was a free hitting affair on each side and there also were plenty of fielding blunders. Chicago used Williams and Danforth on the rubber and the Yanks lammed both freely. In the second game, however, it was quite a different story, for Eddie Cicotte, the hope of Chicago in the big show, was on the rubber going in a stylish way and with the New York throng looking at every move he made. He set the Yanks down nicely, getting out of several tight places, just as a champion is expected to do. The showing of Cicotte really was the important thing of the day.

Deep Interest in Cicotte.

There were more than 15,000 fans present, not because the games amounted to anything, but because it had been announced in advance that Cicotte would hurl. All New York was interested in what this clever little shine ball, knuckle ball, curve ball, and spitball finger of the Chicago team would do and the crowd was a Giants' crowd, who came out just to speculate on what Cicotte would do with Heine Zim, Benny Kauff, George Burns, and the other sluggers of the local champions.

Benny and Heine and George were in the grand stand themselves, probably as interested in the actions of Cicotte as any one in the throng and indications are that in Gotham tonight the fans have less confidence in victory than they had this morning or even after the first game was played today. There will be less of that stx to five stuff in the gambling halls tonight.

New Yorkers Take Notice.

Although our Eddie didn't hurl as good a game of ball as he has turned out many a time this summer, his work was gallant enough to cause a lot of talk in New York. He was steady, having nearly all of his trouble in the first inning, when the first two fellows who faced him swatted the ball for hits, one, Miller leading off with a triple and Ward following with a single. That accounted for the only run New York got. Cicotte hurled himself out of that first inning trouble and went along to the finish like a top liner.

It was the twenty-eighth victory of the season for Cicotte, and probably the last one, for it hardly is likely he will appear in another game until one week from today, when it is a 10 to 1 shot that he will step to the mound at Comiskey park to face the Giants in the first battle for the big title.

Recruit Holds Sox at Start.

Eddie was opposed in this combat by one Herbert Thormahlen, a youthful southpaw who seeks fame, and if he keeps on pitching as he did today he ought to gain measure of it before another two years has passed. He set the champions down round after round at the start, but in the sixth inning they broke through for a couple of runs, taking the lead.

It wasn't the fault of the young southpaw, however. His mates made two blunders behind him. In the next inning the Sox tapped him for their other tally and in the eighth they nicked him for three blows, but didn't get a count. Young Mr. Brady, another aspiring youth, came forth and hurled the final round.

The first game really was a bum affair to watch, and every one took it as a joke before three rounds had been fought. Claude Williams, who never has had any luck on the Polo grounds, began, and the Yanks just lined the ball to the fences. After Liebold, H. Collins, and Jackson had pounded in a run in the first the Yanks came back with four, and then the Sox lit into Bob Shawkey, the New York hurler, for four runs in the second, a double by Weaver, a pass to Schalk, a triple by McMullin, and singles by Jackson and E. Collins doing the business.

White Sox *vs.* Giants.

Complete reports of World's Series Baseball by

I. E. SANBORN, dean of American baseball writers.
JAMES CRUSINBERRY, veteran diamond critic.
RING W. LARDNER, author of "The Busher" series, whose "You know me, Al" became baseball slang.
JACK LAIT, "the new O. Henry," writer of human interest fiction.

Following its custom of many years' standing, The Tribune will furnish its readers stories written by the men who sign them—stories by members of its all-star staff. No imported "experts," and no stories by players who do not write them. "Fans" know just what to expect in accuracy and thoroughness of detail in reports appearing in

The Chicago Tribune

CUBS HIT HARDER, BUT DROP LOOSE GAME TO BRAVES

BY I. E. SANBORN.

Boston beat Chicago in the penultimate game of the season on the north side yesterday by a score of 8 to 5, in the presence of 3,500 shivering bugs.

For seven innings the combat was fairly close as to runs, with Phil Douglas slabbing against Dick Rudolph. Both men were hit hard, but a combination of fast fielding and unwise baserunning helped keep the runs down, so that the count was only 2 to 1 in Boston's favor when Douglas was yanked to let Doyle bat for him in the last half of the seventh. Larry did not change the scenery with his bat, but the introduction of Hendrix as relief pitcher in the eighth made a joke of the rest of the game.

The Braves hammered Hendrix all over the lot and his support was bad in spots. Six runs were piled up by the enemy in the eighth and part of the ninth. Finally with one out in the ninth Aldridge was called to the rescue and got the next two men out without further scoring.

Get to Rudolph in Ninth.

The Cubs mauled Rudolph hard all the way, but without much success until the last half, when they combined five solid hits for four tallies that were utterly tautological.

Mitchell's men outbatted the Braves, but were buffaloed by three double plays which snuffed out chances to score. The Cubs made fifteen swats off Rudolph. Flack and O'Farrell led with two doubles and a single apiece. O'Farrell might have made more than that, but was up only three times, as he was removed to let Schick run for him after his second two bagger in the seventh inning.

Maranville led the Braves in slugging with four hits in five chances, two of his drives being good for three bases each. Powell and Red Smith made three swats apiece.

Braves' Freak Third Inning.

The feature of the day was Boston's third inning, in which the Braves made a single, triple, and double off Douglas in that order and scored only one run. The reason was that Rehg, who made the single, loafed so much that he was thrown out at the plate on Maranville's triple. Powell, who hit the double, scored Maranville from third, but was nailed himself trying to make three bases on his own hit.

CUB NOTES.

Boston again today.

Last game of the year at Cub park.

Manager Mitchell announced Vic Saier would play first base today to see if his broken wheel was all right again.

WHITE SOX VS. GIANTS

Local Southpaws Have Shade Over Gotham Left Handers if Reb Russell's Arm Is Right.

BY I. E. SANBORN.

SEPARATING the world's series for convenience of comparison into right and left handers it looks as if the southpaws would figure quite prominently in the box scores of the big games.

Word has come from the Giant camp that New York's plan of defense will be designed chiefly to stop Eddie Collins and Joe Jackson, the backbone of the White Sox wrecking crew. As both Collins and Jackson bat left handed it is natural to expect McGraw to work his three southpaws, Sallee, Schupp, and Benton, with considerable frequency for the purpose of holding down the two dangerous batsmen.

Rowland may have three White Sox southpaws at his command in Russell, Williams, and Danforth, and by using them can force the Giant leader to weaken his defense by putting a right handed hitter in right field, or present a weaker attack by leaving Robertson at the mercy of left handed pitchers.

* *

Jackson and Collins can negotiate southpaw delivery with much greater success than the left handed batters of the Giants can. In fact, few batsmen in the league, right or left handed, have hit southpaws more freely this season than Jackson.

While Schupp has been the most successful of the Giant left handers this season, Sallee is expected to give the White Sox more trouble than the youngster. The tall veteran has a cross fire that will bother any batsman until he gets accustomed to it, and the Rowland batsman will not have a chance to get the hang of it until they face it in actual battle.

Like everything else, Sallee's slant ball can be punished, once it is gauged correctly, but in a seven game series the White Sox will not have much time to study any one pitcher. It will do no good to solve Sallee's delivery after it is over.

Schupp has relied a good deal on a fast ball and the control to put it where the batter does not like it, but he has a fair curve to mix in with the speed. Benton is more of the curve ball type of south paw, although he, too, can shove them with a nop if necessary. Both Sallee and Benton are experienced men, while Schupp has had only one year of real service on the slab, and never has been under drum fire such as he will encounter when he steps to the slab in a world's series.

Whether or not Russell figures prominently in the series depends a lot on the condition of his arm. If it is right, after the rest it will get, he can be depended on for at least one good game. Russell has greater speed than any of the Giant southpaws. Speed alone will not fool a good hitter long, but Russell also has a wicked curve when his arm is right and the combination has been his success.

* *

Williams is a curve ball pitcher of the Sallee type and, like the veteran Giant, depends a lot on his noodle. Williams has a reason for every ball he pitches and is most effective when he knows his opponents well.

Danforth has become the world's greatest relief pitcher, but has had little success this season in starting combats on the slab. Whether or not the Sox manager will use him for other than relief purposes remains to be seen. The usual wrangle over Danforth's delivery probably will be witnessed unless it is ruled out in advance by the commission.

The White Sox southpaws have been more effective as a whole than the Giant left handers this year. Schupp leads the New York portsiders in efficiency and has allowed fewer runs than Russell, who has the best ranking of the Sox southpaws. Sallee and Russell are about even in effectiveness, but both Danforth and Williams have excelled Benton by a wide margin in airtightness.

Comparison by games won or lost is absurd, as only effectiveness will count in the big series, and on that basis the Sox left handers have a meager shade, which will disappear if Russell is not in top form.

Sox vs Yanks

FIRST GAME—CHICAGO.

	AB	R	H	TB	BB	SH	SB	P	A	E
Leibold, lf	4	1	0	1	0	1	1	1	0	0
J. Collins, lf	3	1	1	1	0	0	1	2	0	0
McMullin, 3b	5	2	3	4	1	0	0	1	0	0
E. Collins, 2b	5	2	4	5	1	0	0	1	4	0
Jackson, rf	5	0	4	4	0	0	0	2	1	0
Felsch, cf	5	0	1	1	0	0	0	5	1	0
Gandil, 1b	4	0	1	2	0	0	0	10	1	0
Weaver, ss	4	1	1	2	0	0	0	1	1	0
Schalk, c	2	1	0	0	1	0	0	1	2	0
Lynn, c	1	0	0	0	0	0	0	1	0	0
Williams, p	0	0	0	0	0	0	0	0	1	0
Danforth, p	2	0	0	0	1	0	0	0	1	0
Totals	*37	8	14	18	4	0	3	24	11	1

*Risberg batted for Danforth in ninth.

NEW YORK.

	AB	R	H	TB	BB	SH	SB	P	A	E
Gilhooley, cf	4	3	2	3	1	0	0	1	0	1
Peck, ss	5	3	5	6	0	0	1	3	4	0
Hendryx, cf	4	1	1	2	0	0	0	3	0	0
Pipp, 1b	5	2	3	3	0	0	0	7	0	0
Baker, 3b	5	0	2	2	0	0	0	2	0	0
Gideon, 2b	4	1	0	0	1	0	0	3	2	0
Miller, lf	2	1	2	5	1	1	0	1	0	0
Nunamaker, c	4	0	1	1	0	0	0	6	1	0
Shawkey, p	0	0	0	0	0	0	0	0	1	0
Love, p	4	0	0	0	0	0	0	0	0	0
Totals	37	11	16	22	4	1	1	27	9	4

Sox	1	4	0	0	0	4	1	2	—8	
New York	4	0	1	2	0	1	1	3	*—12	

Two base hits—Weaver, Peck, Gilhooley, E. Collins, Hendryx. Three base hit—McMullin. Home run—Miller. Double plays—Peck-Gideon-Pipp. Bases on balls—Williams, 2; Shawkey, 2; Love, 2; Danforth, 2. Struck out—Danforth, 2; Love, 4. Time 2:02.

SECOND GAME—CHICAGO.

	AB	R	H	TB	BB	SH	SB	P	A	E
J. Collins, lf	4	0	0	0	0	0	0	2	0	0
McMullin, 3b	4	1	0	0	1	0	0	1	1	0
E. Collins, 2b	4	0	1	1	1	0	0	0	4	1
Jackson, rf	4	0	1	1	0	0	0	1	0	0
Felsch, cf	4	1	1	1	0	0	1	3	0	0
Gandil, 1b	3	1	2	2	1	0	0	9	1	0
Weaver, ss	4	0	2	2	0	0	0	3	3	0
Schalk, c	3	0	0	0	0	0	0	5	1	0
Lynn, c	1	0	1	1	0	0	0	4	0	0
Cicotte, p	3	0	1	1	0	0	0	0	2	0
Totals	*35	3	9	9	4	0	1	27	11	2

*Murphy grounded out for J. Collins in ninth.

NEW YORK.

	AB	R	H	TB	BB	SH	SB	P	A	E
Miller, cf	4	1	2	4	0	0	0	2	0	0
Ward, ss	4	0	1	1	0	0	0	2	2	0
Baker, 3b	3	0	0	1	0	0	0	2	2	0
Pipp, 1b	4	0	0	0	0	0	0	11	1	0
Lamar, lf	4	0	1	1	0	0	0	2	0	0
Vick, rf	4	0	1	2	0	0	0	1	0	0
Fewster, 2b	4	0	2	2	0	0	0	2	4	0
Walters, c	3	0	1	1	0	0	0	6	1	1
Thormahlen, p	2	0	0	0	0	0	0	0	1	0
Brady, p	0	0	0	0	0	0	0	0	0	0
Totals	*37	1	8	10	1	0	1	†26	10	3

*Hendryx flied out for Thormahlen in the eighth. †Felsch out, hit by batted ball.

Chicago	0	0	0	0	0	2	1	0	0—3	
New York	0	0	0	0	0	0	0	1	0—1	

Two base hit—Vick. Three base hit—Miller. Struck out—Cicotte, 5; Thormahlen, 3. Bases on balls—Cicotte, 1; Thormahlen, 4. Double plays—Gandil-Schalk; E. Collins-Weaver-Gandil. Hits—Thormahlen, 8 in eight innings. Time—1:45.

Notes of the Sox.

New York, Sept. 29.—[Special.]—The Sox will rehearse tomorrow in Buffalo and return to wind up the season here Monday.

It is practically impossible to secure reserved seats now at the Polo grounds for the big series, but as yet no actual pasteboards have appeared.

Five players will go on to Cleveland from Buffalo and be ready for the practice contest there Tuesday. Danforth, Benz, Wolfgang, Murphy, and Hasbrook were the five selected.

Before the games the White Sox were so busy in front of the camera squad they had little time to practice. A group picture was taken, besides scores of individual photos and a lot of movie stuff.

A noisy fan in the grandstand was rooting for the Sox, but between innings once he yelled the following to Buck Weaver: "Hay, Buck! I'm with you boys today, but when you play my Heine I'm off of you."

CHICAGO SPLITS WITH CLEVELAND IN SERIES GAMES

Cleveland, O., Sept. 29.—[Special.]—It will take a third game, which will be played at Brookside stadium tomorrow, to determine whether the White Autos of Cleveland or the Western Electrics of Chicago remain in the series for the championship of the National Baseball federation. These teams play two games to an even break today, the Whites taking the first, 5 to 3, and the Electrics the second, 5 to 1. Scores:

W. Elec.	AB	R	H	E	A. Autos.	AB	R	H	E
Ginner, ss	3	2	1	0	Cole, lf	3	3	1	0
Napratak, rf	4	0	1	0	Sailer, 2b	3	1	1	0
Fox, cf	5	1	3	0	Welf, cf	3	1	1	0
Plene, 2b	4	0	2	2	Fields, c	4	0	3	1
Eng'dt, 1b	3	0	1	0	Lausche, rf	3	0	1	0
Reed, 2b	1	0	0	1	McCrone, 1b	4	0	0	1
Rehor, c	3	0	1	0	Leber, 3b	4	0	0	1
Madigan, lf	4	0	0	0	Emmer, ss	3	0	0	0
Evans, 3b	4	0	0	1	Atkins, p	3	0	0	0
Young, p	4	0	1	0					
Totals	*35	3	10	4	Totals	30	5	7	3

*Cantwell batted for Englehardt in seventh.

Electrics	0	0	0	1	0	0	1	0	1	—3
Autos	2	0	0	0	0	2	1	0	0	—5

Two base hit—Fox. Struck out—Young, 9; Atkins, 4. Bases on balls—Atkins, 3. Stolen base—Ginner.

SECOND GAME.

Elecs.	AB	R	H	E	Autos.	AB	R	H	E
Ginner, ss	3	0	1	2	Cole, lf	3	0	0	0
Napratk, rf	3	1	1	0	Bradley, 2b	5	0	1	1
Fox, cf	5	2	1	0	Welf, cf	5	0	1	0
Plene, 2b	5	2	2	4	Cooper, c	4	1	1	0
Englehardt, 1b	4	0	2	0	Lausch, rf	3	0	1	1
Rehor, c	1	0	0	0	McCrone, 1b	2	0	1	1
Reed, c	3	1	1	0	Leber, 3b-ss	3	0	0	1
Madigan, lf	4	0	0	0	Emmer, ss	2	0	0	1
Cantwell, p	4	0	1	0	Hopke, 3b	0	0	0	0
					CS hardt, p	3	0	1	0
					Schardt, p	1	0	0	0
					*Divle	1	0	1	0
Totals	40	5	12	0	Totals	32	1	7	4

*Batted for Emmer in the eighth.

Western Elecs.	0	0	0	0	0	1	0	2	2	—5
White Autos	0	0	0	1	0	0	0	0	0	—1

Two base hits—Cooper, McCrone, Welf, Ginner. Three base hit—Lausch. Stolen bases—Cole, Bradley, Reed, Madigan. Bases on balls—Cantwell, 8. Struck out—C. Schardt, 6; W. Schardt, 2; Cantwell, 3.

Cubs vs Braves

CHICAGO.

	AB	R	H	TB	BB	SH	SB	P	A	E
Flack, rf	4	0	3	5	1	0	0	2	1	0
Kilduff, 2b	5	0	0	0	0	0	0	3	3	0
Barbour, cf	5	0	0	0	0	0	0	3	0	0
Deal, 3b	4	0	2	2	0	0	0	1	2	1
Merkle, lf	4	1	2	3	0	0	0	4	0	0
Leslie, 1b	4	1	1	1	0	0	0	10	0	1
Peho'house, ss	4	1	1	2	0	0	0	1	2	0
O'Farrell, c	3	1	3	5	0	0	0	4	0	0
Dilhoefer, c	0	0	0	0	0	0	0	1	0	0
Douglas, p	2	0	0	0	0	0	0	0	1	0
Hendrix, p	0	0	0	0	0	0	0	0	1	0
Aldridge, p	0	0	0	0	0	0	0	0	1	0
Williams	1	1	1	1	0	0	0	0	0	0
Totals	*37	5	15	19	1	1	0	27	16	5

*Doyle batted for Douglas in the seventh. Williams batted for Aldridge in the ninth.

BOSTON.

	AB	R	H	TB	BB	SH	SB	P	A	E
Rehg, rf	5	1	2	2	0	0	0	1	0	0
Maranville, ss	5	2	4	8	0	0	0	4	5	0
Powell, cf	5	2	3	4	0	0	0	4	0	0
Covington, 1b	4	1	1	2	0	1	0	11	0	0
J. C. Smith, 3b	4	1	3	4	1	0	0	1	2	1
Kelly, lf	4	0	0	0	0	0	0	1	0	0
Rawlings, 2b	5	0	0	0	0	0	0	2	6	0
Tragesser, c	4	0	0	0	0	0	0	4	0	0
Rudolph, p	4	1	0	0	0	0	0	0	2	0
Totals	41	8	13	20	1	1	0	27	17	1

Boston	0	0	1	0	1	0	0	3	3	—8
Chicago	0	0	0	0	1	0	0	0	4	—5

Two-base hits—O'Farrell [2], Flack [2], Smith, Covington, Powell. Three base hits—Maranville [2], Struck out—Douglas, 2; Rudolph, 2. Bases on balls—Douglas, 1; Maranville-Covington. Double plays—Rudolph, 1. Hits—Douglas, 6 in 7 innings; Hendrix, 7 in 1 1-3 innings. Wild pitch—Hendrix. Time—2:07. Umpires—Byron and Quigley.

179 TO 0!

NORMAN, Okla., Sept. 29.—In one hour's playing time the University of Oklahoma today scored twenty-six touchdowns and kicked twenty-three goals for a 179 to 0 victory over Kingfisher college of Kingfisher, Okla., in the first game of the season.

TOLL OF KILLED, INJURED, AT RACE

Fresno, Cal., Sept. 29.—W. S. Campbell, automobile racer, was killed this afternoon in the first lap of a twenty-five mile free for all race when his car struck the inner fence. Fifteen men, women, and children were injured a few seconds later when William Belden, another pilot, crashed into Clyde Roads, and the two machines plowed through the crowd along the track. Tonight physicians announced none of the injured would die. Campbell was thrown from his machine, and the two cars following ran over his body.

1,500 OFFICERS TO ROOT FOR SOX

[BY A STAFF CORRESPONDENT.]

Fort Sheridan, Ill., Sept. 29.—[Special.]—If 1,500 leather lined, tried and true lungs, augmented by a brass band, will have any weight in helping the Sox to win next Saturday's game in the world series, then President Comiskey may rest assured that that weight will be thrown where it is most needed. Every one of the block of 1,500 tickets has been subscribed for.

Led by Col. Ryan, post commandant, and his staff, and accompanied by the band of the Forty-sixth regular infantry, the student officers will attend the game in a body.

PROVISO PREPS BEAT KANKAKEE IN LAST QUARTER

Two Touchdowns Near Finish Down Visitors by Score of 14 to 0.

BY GEORGE SHAFFER.

Proviso High won its second straight shutout victory, beating Kankakee at Maywood, 14 to 0. Both touchdowns came in the fourth quarter on plays through the line by Full Back Knopf. Kankakee had the better of the first half, keeping the home boys fighting bitterly to protect their goal. In the second quarter Proviso displayed a great defense, holding gamely on its one yard line for four downs.

In the fourth period a pass, Drake to Knopf, started a march down field, and off tackle plays by Drake and Meyer put the ball eight yards from goal. Knopf plugging through the line for the score. Munton kicked goal. After the kickoff Proviso again took the ball, and on four end plays and another pass, Knopf to Drake, reached scoring distance. Knopf then broke through on a play off tackle and squirmed fifteen yards to a touchdown. Munton again making the kick. Lineup:

Proviso [14].		Kankakee [0].
R. E.	Gonder	Destainier, Anderson. Lemoster
R. T.	Munton	L. E.
R. G.	Zraneck, Wright	L. T.
C.	Phillips	R. Cohn, Gower
L. G.	Thorson	R. G.
L. T.	Minteer	R. T.
L. E.	Vores	Riedeman
Q. B.	Drake	R. E.
R. H. B.	Ellis	Smith [capt.]
L. H. B.	Meyer	H. Walters
F. B.	Knopf [capt.]	Coffing
		R. Walters

Touchdowns—Knopf [2]. Goals from touchdowns—Munton [2]. Referee—Carolan, Dartmouth. Umpire—Buck, Dartmouth.

Riverside, 31; Proviso, 0.

Riverside High's majors outweighed Proviso's lightweights, and shut them out, 31 to 0, at Riverside. Riverside was beaten by Proviso's heavies the preceding week, but displayed vastly better team play yesterday. A broken nose sustained by Center Burgoyne of the losers in the first quarter, and the expulsion of Full Back Ziebell of the same team after [illegible] using the referee of pushing the ball over his line for a Riverside touchdown added exciting touches to the thrills of play. Lineup:

Riverside [31].		Proviso [0].
R. E.	Bradley	Peters
R. T.	Quinz	Hart
R. G.	Teile	Veidbush
C.	Shand	Burgoyne, Holliday
L. G.	Erfurth, E. Mohnes	McNapp
L. T.	Schmidt, Rietz	McDonald
L. E.	Rodgers	Donnery
Q. B.	Bekley	Colas
R. H. B.	Rietz, Evans	Sheldon
L. H. B.	Leonard	Monroe
F. B.	Brownell, Randall	Ziebell, Brisnehan

Touchdowns—Leonard, Randall [2]. Beckley. Goals from touchdowns—Beckley, 4. Goal from field—Evans. Referee—J. Mohnes.

New Trier, 34; La Grange, 0.

New Trier's straight football proved more successful than La Grange's passers, and the Kenilworth school heavies walked off with a 34 to 0 victory at La Grange. Of twenty-two passes essayed by the Lyons township boys, four were completed, and three of these came in succession in the second period, planting the ball on New Trier's five yard line, where the latter school held. New Trier had the weight advantage by ten pounds to a man. Lineup:

New Trier [34].		La Grange [0].
R. E.	Wright	C. Dicou
R. T.	Glore	Hey
R. G.	Nason	Knowles
C.	Mc-Lean	Mereveau
L. G.	Walter	Comstock
L. T.	Smithers	Ben-nitt
L. E.	Kuelzow, Stone	Applegate
Q. B.	Searle	Greene
R. H. B.	Gilen, Burrows	Novatney
L. H. B.	Moore, Kerr	Tiffany
F. B.	Barnett	W. Dicou

Touchdowns—Moore [2], Burroughs, Barnett, Searle. Goals from touchdowns—Searle [4]. Referee—Stenger. Umpire—Windocs.

Thornton, 7; Lane, 0.

Thornton Township won a lightweight battle from Lane Tech, 7 to 0. Lane's regular center, Reed, was found one pound overweight and the first substitute, Miller, was injured, leaving the techs' forward wall weak. Lineup:

Lane [0].		Thornton [7].
R. E.	Heidbrink	Rose, Lembert
R. T.	Meeding	Dean, Pierson
R. G.	Johnson	Wilson
C.	Meisner, Byrholm	Stincho
L. G.	Miller, Olsen	Johnson
L. T.	Nordquist	Jenuss
L. E.	Heidelberger [C.]	Overton
Q. B.	Becker	Seidel
R. H. B.	Limper	Kucjal
L. H. B.	Skeran	Buckley
F. B.	Olsen, Gal'agher	Haynes

Touchdown—Buckley. Goal from touchdowns—Seidel.

Oak Park Wins Two.

Showing much improved form after a week's driving drill, Oak Park heavies trounced Crane Tech, 40 to 0, and to make the Oak Park field today complete, the lightweights took their end of the double header from the tech school 135 pounders, 15 to 0. Kraft of Oak Park broke a rib in the second half, and Bernstein, Crane's quarter, wrenched his leg, but stayed the game out. Lineup:

Oak Park [40].		Crane [0].
R. E.	Gordon, Brelos	Liska
R. T.	Rieniya	Mellan
R. G.	Lewis, Mower	Marinoff
C.	Hurst, Carpenter	Dvorak
L. G.	Baldwin, Kraft	Zimmerman
L. T.	Dunning, Blum	Hargrave
L. E.	Schwab	Ludvik
Q. B.	Uteritz	Bernstein
R. H. B.	Savage	Casey
L. H. B.	Phelps, Dicus	Strassman
F. B.	Timme, Ward	Hart

Touchdowns—Phelps [2], Timme [3], Savage. Goals from touchdowns—Uteritz [4].

Midgets Given Harder Fight.

Crane's midgets rushed Oak Park off its feet in the first half. In the opening quarter Center Diamond of the techs blocked a kick and sprinted for the first touchdown. Steger completed a pass to Swanson the Crane three yard line in the last period, paving the way to Caruse's touchdown. In the last few minutes Quinn blocked a Crane kick and Barney scooped it for a fifty yard run to touchdown. Lineup:

Oak Park [15].		Crane [6].
R. E.	Mills-Savage	Schaeffer
R. T.	Barney [capt.]	Harris
R. G.	Sindon	hattuck
C.	Standish	Diamond
L. G.	Tomas, Quinn	Burtch
L. T.	Blum, Tomas	Zimmer
L. E.	Godolphin-Mills	Ludvik
Q. B.	Swanson	Bennet
R. H. B.	Steger	Cuthbertson
L. H. B.	Caruse	Kalbus
F. B.	Honrywell	Goldstein

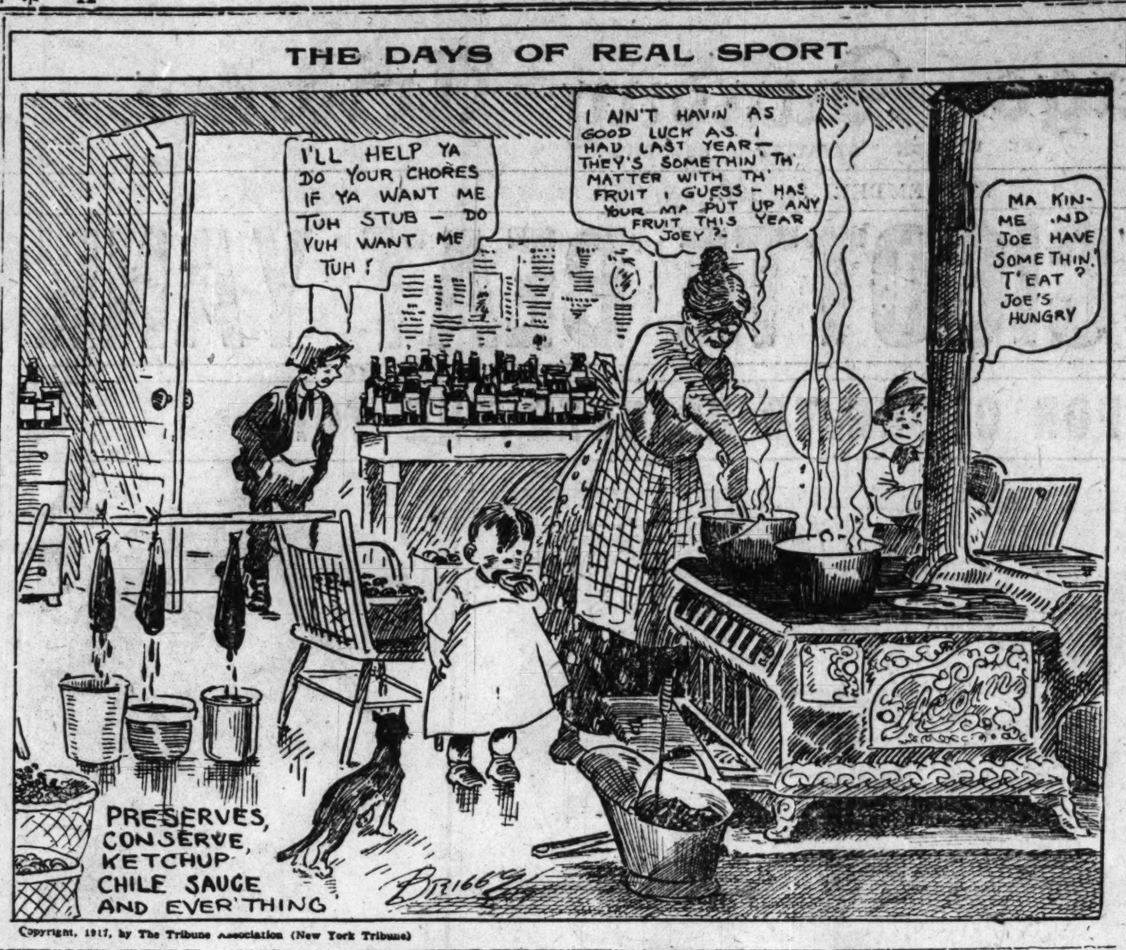
Touchdowns—Barney, Caruse. Diamond. Goal from touchdown—Sindon. Safety—Crane. Referees—Hagerty, Colby. Umpire—St. Johns. Head lineman—Steger, Mercersburg.

Evanston Beats Senn Twice.

Evanston High heavies beat Senn on Northwestern field, 6 to 0, after the losers did the best ground gaining until the fourth quarter. With only a few minutes to play Evanston's backs made a valiant effort, carrying the ball up the field, then in a melee Right Tackle Carney went over for the lone touchdown, later missing goal himself. Senn's Ross held wells in a curtain raiser between the two lightweights Senn larruped Evanston, 55 to 0. Morris and Ryan starring. Lineup of heavy game:

Evanston [6].		Senn [0].
R. E.	Parker	Newton
R. T.	Carney	Beardsley
R. G.	McNett, Steffler	Dresser
C.	Wilson	Lorenzon
L. G.	Chandler	Melchior
L. T.	Turner	Nelson
L. E.	Stadler	Lafvendahl
Q. B.	McDonald	Kripper
R. H. B.	Phillips	Stanley
L. H. B.	Holt, Nelson	McMillan
F. B.	Seery	Loftus

Touchdown—Carney.



HARRISON DEFEATS LAKE VIEW TEAM, 7-0, ON INTERCEPTED PASS

BY PREP.

After three quarters of scoreless ball Right Half Ashton of the Harrison lightweights intercepted a pass from Lake View and sprinted twenty yards for a touchdown, giving the west side techs the victory. Predl kicked goal a minute later, making the score 7 to 0. Harrison played a stronger game, but was soppy in handling the ball, and twice in the final period had rushed to within Lake View's five yard line, only to lose on fumbles. Lineup:

Harrison [7].		Lake View [0].
R. E.	Nelson	H. Priest
R. T.	Zajicek	Hammitt
R. G.	Koraleski, Reilly	Kranter
C.	Link	Newberry
L. G.	Klau	J. Priest, Schachell
L. T.	Luczak	Wheeler
L. E.	Kosica	Nichols
Q. B.	Kaeton	Harper
R. H. B.	Ashton	Sulot
L. H. B.	Predl	Friske
F. B.	Habenich	Sitter

Touchdowns—Ashton. Goal from touchdown—Predl. Referee—Swanson. Great Lakes. Umpire—Drije, Dartmouth.

Parker, 28; Marshall, 0.

The lightweights of Parker High school were too formidable for Marshall and took the game at Sherman park, 28 to 0. Moran got the first touchdown through the line before five minutes of the opening quarter had passed and Rankin made three touchdowns, one two minutes before the closing whistle. Rankin and Gardner both grabbed Marshall passes for thirty-five yard runs. Marshall added to Parker's total by a safety in the third quarter. Lineup:

Marshall [0].		Parker [28].
R. E.	Steel	Graver
R. T.	McCurdy	Finn, J. Moran
R. G.	Munilli	Bullock
C.	Dresnick, Kobak	Hodewald
L. G.	Epstein	Fleming, Daly
L. T.	I. Miller	Brennen
L. E.	Friedman	Duroe, Hesketh
Q. B.	Bass	Carlson
R. H. B.	Galter	Gardner
L. H. B.	Terrell	Rankin
F. B.	Sherry [capt.], Bresnick	Moran

Touchdowns—Moran, Rankin [3]. Goals from touchdowns—Gardner [2]. Safety—Marshall. Referee—Englehart. Umpire—Brooks.

Bowen, 7; East Chicago, 7.

Bowen lightweights fought East Chicago's regulars to a 7 to 7 tie at East Chicago. Fullback Meyers of Bowen tore the home team's line by his plunges and made both touchdown and goal from touchdown for the Chicago school. Thomas for East Chicago duplicated the feat, making the latter's seven points. Lineup:

East Chgo. H. [7].		Bowen High L. [7].
R. E.	Martin, Jackson	J. Helleson
R. T.	Loherke, Martin	Jlin
R. G.	Fillson	Prozadick
C.	Schwab	Altcen
L. G.	Borbers	Jun Kisch
L. T.	Brozowsky	Ruel, Spencer
L. E.	Jones	Olansson
Q. B.	Thomas	Dunlop
R. H. B.	Hill	Helleson McD.
L. H. B.	Murphy	Taylor
F. B.	Schuls	Meyers

Touchdowns—Meyers, Thomas. Goals from touchdowns—Meyers, Thomas. Referee—Baird, Chicago.

WHEATON LOSES TO LAKE FOREST

Coach Mather officially opened the Lake Forest college football season on Farwell field yesterday with a practice game against Wheaton, which Lake Forest won, 21 to 6. Only three of last year's men appeared in the Lake Forest lineup. Both teams did their best work in the last period. Capt. McFerran and Woods did stellar work for Lake Forest. For the visitors Capt. Neebolt was a star in the back field. Lineup:

Lake Forest [21].		Wheaton [6].
L. E.	McFerran [cap.]	Brown-Newberry
L. T.	Leite	Arrink
L. G.	Van Secle-Oke	Smith
C.	Montgomery-Johnson-Teeves	Conley
R. G.	Russell	Polk-Davis
R. T.	Finney	Ekvald
R. E.	Peterso	Vining
Q. B.	Carr-Smith	Neebold [capt.]
R. H. B.	Erkhart	Atwood
L. H. B.	Wood	[illegible]etsel
F. B.	Ridgwa	Kirk

Touchdowns—McFerran [2], Erkhart, Neebold. Goal from touchdown—Woods. Safety—McFerran. Referee—Green, Penn. Umpire—Thomas, Illinois. Head linesman—Brown, Springfield Training school.

Wendell Phillips Beats Morocco High Eleven, 6-0

Morocco, Ind., Sept. 29.—Wendell Phillips High of Chicago won a close game from the local high school, last year's Indiana state champion, 6 to 0. Full Back E. R. Copman of the Chicago eleven was knocked out in the fourth quarter, his brother succeeding him. Quarter Back Ross made the touchdown, being aided by good interference after breaking through the line for a forty yard run in third quarter.

Oak Forest, 12; Wards, 3.

Oak Forest defeated the Montgomery Ward nine at Oak Forest, 12 to 3. Smith and Gains pitched for the winners against Brady.

Football Scores

Ohio State	49;	Case	0
Indiana	50;	Franklin	0
Navy	27;	Davidson	0
Wash. and Jeff	17;	Kiski	7
Pittsburgh	14;	West Virginia	9
Carlisle	60;	Albright	0
Boston college	26;	Norwich U.	0
Brown	27;	Rhode Island St.	0
Bucknell	25;	Mansfield Nor.	0
Lehigh	7;	Seventh U. S. I.	0
State	10;	U. S. Am. C.	0
Princeton fresh	14;	Lawrenceville	0
Rutgers	25;	Ursinus	0
St. Mary's	39;	Battery F.	0
Coe	14;	St. Ambrose	0
Kentucky	33;	Butler	0
Williams	20;	Rensselaer	0
Iowa State	47;	Simpson	0
Springfield col.	0;	Maine Artillery	0
Marquette	14;	Great Lakes	7
Creighton	6;	Cotner	6
Syracuse	0;	47th Infantry	0
W. V. Wesleyan	13;	Lebanon Valley	0
Wabash	0;	Marietta	0
Lombard	21;	Iowa Wesleyan	0
Cantonment Off.	7;	Alma	0
Kalamazoo	76;	Adrian	0
St. Lawrence	6;	Union	2
Cornell college	74;	Augustana	0
Dubuque col.	40;	Platteville Nor.	0
Oberlin	46;	Baldwin Wallace	0
Phillips U.	34;	Southwestern	2
Haskell	13;	Ottawa	0

CASE SWAMPED BY OHIO STATE IN 49-0 CLASH

Columbus, O., Sept. 29.—[Special.]—Ohio State defeated Case, 49 to 0. Chick Harley played for two quarters, displaying his old time form. A new Chick appeared in Gail Stinchcomb, who gave every indication that he will be Harley's equal. Coach Wilce uncovered a number of other promising men.

Stinchcomb, Harley, Schweitzer, Friedman, Yerges, and Willaman made long, consistent gains, snowing Case under. The ball was in State's possession nearly all the time, Case making only two first downs. Schweitzer featured with a place kick from the thirty yard line.

Thirty-five hundred people were in attendance, including Ohio State's 500 aviation students. Lineup:

Ohio State [49].		Case [0].
L. E.	Fuller, Cramer	McCune
L. T.	H. J. Courtney [capt.]	Wood
L. G.	Wiecke, Howenstein	McNutt, Finkelstein
C.	Seddon, Van Dyne	Erben [capt.]
R. G.	Myers	Haag, Avery, Heinze
R. T.	H. G. Courtney	Averz, Tenhoppen
R. E.	Peabody, John'n	McKee, Armington
Q. B.	Yerges, Friedman	Hourigt
L. H.	Stinchcomb, Metzgar, Hamilton	Branson
R. H.	Harley, Schweitzer, Gross, Miller	Sweeney, Kohn, Hunt
F. B.	Boesel, Willaman	Britton

Touchdowns—Boesel [2], Yerges [3], Stinchcomb, Willaman [2]. Goals from touchdowns—Harley, Stinchcomb, Yerges [2]. Field goal—Schweitzer. Referee—Capt. J. W. Means, Penn. Umpire—Hamilton, Notre Dame. Head linesmen—Swain, Dickenson. Time of quarters—13 and 10 minutes.

JACKIES BEATEN BY MARQUETTE

Milwaukee, Wis., Sept. 29.—Despite the efforts of Pat Smith, captain elect of the Michigan university team, Marquette university of Milwaukee won its opening game of the season with the Great Lakes naval training station team, 14 to 7. Smith played a great game for the naval cadets, as did Weinberg, formerly of Western Reserve; Pottinger, formerly of Wisconsin, and Loucks, formerly of Michigan.

The jackies were the first to score, getting a touchdown in the opening quarter due to a fumble by Beutler. Weinberg then circled the end for a touchdown. Marquette scored in the second and third periods on straight football, showing surprising strength. Chicoyne, who played a star game, scored the first touchdown and Delmore the second. The cadets were on the defense after the first quarter, Marquette forcing the play. Lineup:

Jackies [7].	Position.	Marq. [14].
Pottinger	Center	Shr-lelton
[illegible]	Quarter	Delmore
Locke	Ri[illegible]le	Murray
Leonard	Left tackle	Hanley
McCauley	[illegible]nt	Walsh
Hildner	Left end	Faye
[illegible]	Left guard	Bodine
Oliphant	Right guard	Marek
[illegible]	Left half	Langhoff
Proctor	Right half	Russell
Pat Smith	Full back	[illegible]

Touchdowns—Chicorne, Delmore, Weinberg. Goal[illegible]ner. Referee—Messmer. Umpire—Frank. Field judge—Radike.

M'GRAWS BEST TEAM IN NATIONAL LEAGUE SINCE OLD CUB DAYS

(Continued from first page.),

brilliant showing than Herzog this season and on the dope leads him by a wide margin. For the first time in months, however, Herzog is in condition and there is no telling how he may play in a conflict such as the coming one. The world's series records of the men are not far apart. Collins has played in four series, Herzog in three Collins has been at bat seventy-five times to Herzog's seventy; made fourteen runs to Herzog's ten; twenty-six hits to Herzog's seventeen; five doubles to Herzog's six and two triples to Herzog's one. If there is a shade in the infield, it goes to Chicago.

Schalk is a better backstop than McCarty, but the latter should outhit him. In second string catchers the Giants have a decided advantage.

Up to "Breaks" and Pitching.

With teams so evenly matched, it is probable that the breaks of the game and the pitching will tell the story. In Schupp, Benton, and Sallee the White Sox will face southpaw pitching second to none. Last season Schupp held opposing teams to less than an average of one earned run per game. A team facing him for the first time is sure to have trouble. He has fine speed, a good curve and a most deceptive motion. Benton and Sallee have both been hurling great ball.

For a right hander, the Giants probably will depend upon Perritt. When he is right, he is unbeatable, but he is an erratic pitcher, and there is no telling how he may perform. Scheduled as this series is, a team might be able to go through it by using only two slab men, and New York is counting largely upon Perritt and Schupp. It is realized that John Collins and Gandil and Felsch and Weaver all hit left handers, but the Red Sox southpaws frequently have stopped Chicago, and they are no better than this Louisiana boy.

Cicotte and Faber Feared.

Cicotte and Faber would appear to be the pitchers who would give the Giants the most trouble. They can hit mere curves or speed, but a wise pitcher with a change of pace always has bothered them. Still, if they once start one of their batting rallies they will hit anybody. As to Rowland's left handers, the Giants are much more afraid of Williams than of Russell.

There are some general advantages which will favor each team. The White Sox know the Polo grounds while the Giants are unfamiliar with the White Sox park. Moreover, on account of the sun field, McGraw will be obliged to shift his fielders in Chicago and the left handed Robertson may be somewhat handicapped in the strange position of a left fielder.

First Advantage to Sox.

The Sox have the advantage of playing the first two games on their home grounds and before what will be largely a home crowd. On the other hand the Giants have always played fully as well if not better away from home.

This will be Rowland's first world's series, while McGraw has led a team in four post season conflicts, to say nothing of his vast experience as a manager and player. In point of managerial strategy the Giants should have the advantage.

The Giants are the more aggressive team and will "ride" their opponents in a manner to which they are unaccustomed, and to the limit the umpires permit. What effect this may have on the Sox it is hard to say. The Giants have four world's series veterans among their regulars to Chicago's one.

While the fans of New York feel that it will be one of the hardest series ever fought, they naturally believe that the Giants will win. They regard it, however, as about an even break and think it will go at least six games. If the Giants do win, they will be proud of their victory, for they realize that they are going up against the best opposition that baseball has to offer.

SWIPTS TAKE TIGHT GAME.

Swift & Co. nine defeated Roberts & Oake by the close score of 4 to 3 at Hamlin park. A home run by Wright in the seventh with two on bases was responsible for all of the loser's tallies. Hooper featured with a sensational catch in center field. Score:

Swift & Co.	0	1	0	1	0	0	2	0	—	4 8 1
Roberts & Oake.	0	0	0	0	0	0	3	0	0	—3 4 4

Batteries—Seits and Borsa; Bochert and Peterson.

PEREZ COUNCIL BEATS ST. JAMES IN FINALS OF K. C. LEAGUE, 5-2

Father Perez council won another game in the finals for the Knights of Columbus league championship, defeating St. James, 15 to 2, at Schorling's park. Red Ormsby and Reggy Moran hooked a twirling duel for seven innings, when the latter weakened in the eighth and allowed a couple of hits, which, with two errors, gave Perez four runs and the game. The other league game resulted in a 25 to 2 victory for Americus over University. Score:

Perez	R	H	P	A	St. James	R	H	P	A
Burke, lf	0	1	4	2	Cooper, ss	1	2	2	4
Winkler, ss	0	0	3	2	Clifford, 2b	1	0	3	2
Bullen, cf	0	0	1	0	Hatna, 1b	0	0	7	1
[illegible]	0	0	0	0	Conlin, rf	0	0	1	0
C. Watell, 3b	1	2	1		Nicholi, c	0	1	9	2
Casey, 1b	1	1	9	0	Harper, cf	0	0	0	1
McGarr, rf	1	1	0	0	Moran, Pg	0	0	0	4
Dixon, c	0	0	2	1	Maloney, lf	0	0	3	0
Ormsby, p	1	1	0	3	Kiefer, 3b	0	0	1	1
Total	5	5	27	12	Total	2	4	27	16

Perez	0	0	0	0	1	0	0	4	0—5
St. James	0	0	0	0	0	0	0	0	2—2

Winkler, Cooper, Clifford [2]. Two base hit—Ormsby. Struck out—Ormsby, 3; Moran, 7. Bases on balls—Ormsby, 5; Moran, 8.

Americus, 25; University, 2.

SPEEDERS, 12; STARS, 11.

Speeders defeated All Stars at indoor outdoor ball at Sears-Roebuck field, 12 to 11. Lemke made four runs, two of them homers. Score:

All Stars.	R	H	P	A	Speeders.	R	H	P	A
Novak, ss	1	2	2	0	Swalenka, lf	2	2	0	0
Arsanoff, c	1	1	5	0	D. Vder, 2b	2	2	2	3
Kadlec, 1b	2	1	8	0	M. Vder, 3b	1	2	2	3
Constam, 3b	2	1	1	[illegible]emke, ss,p	4	2	2	3	
Johnston, 2b	1	1	1	4	Diamond, c	0	2	10	0
Werner, lf	2	2	0	0	Und'hill, cf	2	0	0	0
Kain, cf	1	0	0	0	Daly, 1b	0	2	9	1
Kelder, p	1	1	3	3	Klick, p, ss	0	2	2	2
Wolfson, rf	1	1	1	0	Esupnick, rf	0	0	0	0
Totals	11	10	24	8	Totals	12	17	27	12

Stars	0	3	1	3	1	0	0	2	1—11
Speeders	4	3	0	2	1	0	0	0	1—12

Error—Kain, Kelder, Diamond, Klick. Two base hits—Underhill, D. Vender, Klick. Three base hit—Aronoff. Home runs—Lemke [2], Svalenka. Struck out—Kelder, 5; Klick, 5; Lemke, 5. Bases on balls—Kelder, 4; Klick, 4; Lemke, 2.

HIGH SCHOOL RESULTS.

Council Bluffs, 26; Harlan, 0.
Carthage, 7; Keokuk, 0.
Alton, 26; Jacksonville, 0.
Rushville, 19; Quincy, 13.
Evansville, 19; Booneville, 0.
Arcola, 28; Paxton, 7.
Elgin, 7; Harrison Tech, 0.
Rock Island, 13; Kewanee, 0.
Davenport, 13; Galesburg, 0.
Mendota, 27; Hall Township, 7.
Calumet, 12; Houghton, 0.
Decatur, 38; Tuscola, 13.
Calumet Y. M. C. A., 15; Ishpeming, 0.

ESTABLISHED 1875 BY E. J. LEHMANN
THE FAIR
The Store of To-Day and To-Morrow
STATE, ADAMS & DEARBORN STS. PHONE PRIVATE EXCHANGE 2
ALL AMERICA SHOES FOR MEN
With Buckskin Tops—in Tan or Black Calfskin,
$8
Men's Shoe Section, Main Floor.
RICE & HUTCHINS MAKERS ALL AMERICA
We're Now Showing 12 Styles Adapted for Fall and Winter Wear, in the Wanted Leathers—Price $8.

PITTS BATTLERS WIN, 14-9, FROM WEST VIRGINIA

Touchdowns in Second Quarter Net Scores for Visitors.

BY WALTER H. ECKERSALL.

Morgantown, W. Va., Sept. 29.—[Special.]—The University of Pittsburgh and West Virginia university opened their football season this afternoon before a crowd of 5,000 persons, who saw a hard battle, which Pittsburgh won, 14 to 9.

Pittsburgh scored two touchdowns and kicked two goals in the second quarter. West Virginia scored a safety in the third quarter when Daily and Ice tackled McCarter and in the fourth quarter West Virginia scored a touchdown when Ice blocked Sies' attempt to punt and recovered the ball behind Pitt's goal line.

Good Showing by Losers.

Each team went into the game with a wholesome respect for the other's ability, and, while it was generally conceded that Pitt had the better chance for victory, West Virginia surprised everybody by coming back strong in the second half. Pitt was unable to gain consistently on line plays, but in the second quarter showed flashes of the strength that made the team the best in the country last year.

Gougler was the best ground gainer for Pitt, though McLaren and Easterday were hard to stop, and constantly hammered the West Virginia line for gains.

In the first half Pitt smashed West Virginia's interference persistently, while its back field men were able to plunge through the mountaineers' defense bebind a perfect barrage of interference.

McLaren Scores Touchdown.

The first touchdown came at the beginning of the second quarter. The ball was Pitt's on the opponent's thirty yard line. McLaren punctured the right guard for two yards. Gougler then followed with twelve and then repeated for ten more. Easterday failed to gain and then McLaren took the ball and smashed his way through the remaining distance to the goal.

The second Panther tally came in the latter part of the same period, after Stahl had recovered King's fumble. Gougler then annexed twenty-five yards and a first down through right guard. McLaren hit the same hole for two yards. Easterday then took the ball and wormed his way through the clutches of a half dozen tacklers for the second touchdown of the affair.

Schurz High Eleven Easy for East Aurora, 32 to 0

Aurora, Ill., Sept. 29.—[Special.]—East High of Aurora walked away with the Carl Schurz High eleven of Chicago, 32 to 0. It was the first game of the season for both teams. Fumbles by Aurora prevented it from running up a much larger score. The East High back field ran the Schurz ends at will. The game was called during the final period, as Schurz had but nine men left in condition to play. Lineup:

East High [32].		Carl Schurz [0].
R. E.	Reid	Olson
R. T.	Cornell	Rosaire
R. G.	Wickhorst	Wirtemberg
C.	Baker	Conlon
L. G.	Bergholz	Jordan
L. T.	Zeigler	Wilson
L. E.	Milton	Robby
Q. B.	Evans	Reinitz
R. H. B.	Hobbs	Reyner
L. H. B.	Niblack	Anda
F. B.		Bertel

Touchdowns—Rees [2], Niblack, Evans, Cornell. Goals from touchdowns—Sperry, 2. Referee—Lipski. Umpire—Kluckholm.

Culver Cadets Trim Lane Heavies, 34 to 0

Culver, Ind., Sept. 29.—[Special.]—Culver Military academy captured its opening game this afternoon from Lane Technical High School of Chicago, 34 to 0. The cadets had more seasoned players than the Lane heavyweights and had much the better of the play on defensive. Holmes in open field play and Moore in line work were individual stars.

"LET ME DREAM THE REST"—POPE

BY HEK.

[Published by Hugh Edmund Keough in Chicago Tribune in 1906.]

When Hope runs riot, let's make it a good one.
All set, gents!

Now, we should go right on from here,
Nor look behind to see who's near.
Onward, onward we should go,
With giant stride and telling blow.
Our pitchers are just getting right
To hold their batteries to harm—there's naught to fear.
Yes, we should go right on from here.

Yes, we should go right on from here,
And demonstrate the entire smear—
The blooming layout—hally muss—
Was organized to lose to us.
We have 'em where we want 'em—yes,
We have 'em where they're in distress;
We have the class—let's make that clear.
Yes, we should go right on from here.

Yes, we should go right on from here—
Full speed ahead, no rocks a-near.
We should not halt nor hesitate
As toward the goal we navigate.
Our paths converging in the fall
To saw off seven games of ball—
Cubs [Giants] versus Sox. Smoke up! More beer!
Yes, we should go right on from here.

BARRY APPROVES

Camp Grant Commander Thanks National Commission for Interest in Army.

Headquarters Eighty-sixth division, Camp Grant, Rockford, Ill., Sept. 25, 1917—August Herrmann, Esq., chairman national commission. Dear Mr. Herrman:

I just have your bulletin No. 1, in re world's championship series 1917. I notice with much pleasure that the commission directs a game to be played at Rockford, Ill., if the series closes at Chicago, or at Mineola, L. I., or Plattsburg, N. Y., if it closes at New York.

I note, too, the special features directed by the commission to the effect that 1 per cent of the commission's revenue will go to the Clark Griffith Ball and Bat fund, for supply paraphernalia to the American soldiers who are abroad, and that the commission will help defray expense of cabling expert accounts of each game at its close to the offices in France of THE CHICAGO TRIBUNE and New York Herald, that all connected with the American army and other Americans in France may be fully informed of what will interest them greatly.

For all connected with the Eighty-sixth division and Camp Grant, I thank the commission and assure you of our appreciation of these patriotic acts.

T. H. BARRY,
Maj. Gen. U. S. Army.

Gary High Beats Wheaton; Gary's Nephew with Foes

Gary, Ind., Sept. 29.—[Special.]—Gary High school won the first football game of the season at Froebel gridiron this afternoon, defeating Wheaton High, 6 to 0. Gary of Wheaton, who played left guard, is a nephew of E. H. Gary, after whom the Indiana city is named. Lineup:

Gary [6].		Wheaton [0].
R. E.	Marquardt	Brooks
R. T.	Kollus	McKinzie
R. G.	Smith	Gary
C.	Coon	Stockton
L. G.	McKetis, Barkn's	McMinn, Wakeley
L. T.	Suter	Hoffman [capt.]
L. E.	Corley [capt.]	Voight
Q. B.	McLennan	Conley
R. H. B.	Kilpatrick	Hadley, Dawson
L. H. B.	Harris	Hall
F. B.	Dunleavy	Smith

Touchdown—Harris.

ROWLAND SEES TOUGH BATTLE IN BIG SERIES

Respects Giants, but Is Confident Sox Will Cop the World Title.

New York, Sept. 29.—Clarence Rowland, manager of the White Sox, does not believe with many American league supporters, that the Ban Johnson circuit so far outclasses the National league as to make a White Sox world's series victory almost certain.

Rowland believes the Giants will prove the most worthy representative the National league has had since the New York club almost trimmed Boston last in 1912. He believes Ferd Schupp and Slim Sallee will give the White Sox oodles of trouble, and declares Poll Perritt will bear plenty of watching.

But Pants Is Confident.

Rowland, however, is exuding confidence, for he believes his team carries the most consistent punch, light though it may be, in the big league. In admitting the power of the Giants attack, he pointed out that the White Sox have always been able to win when victories were needed.

"My pitching staff is excellent," he said, "but is not so good as that of the Red Sox. In speaking of a pitching staff, reference to Boston must include four men who have been at their best all summer. Ruth, Shore, Mays, and Leonard have pitched the Red Sox to their spot. My pitching staff, speaking of it as a staff, is just two men."

Two Men Slab Staff.

There Rowland stopped. The two men are still among the mysteries. Whether he referred to Cicotte and Russell or Cicotte and Faber, was not disclosed. Undoubtedly it was one of the two combinations, with the odds heavy that the pair will do all the White Sox carries in the coming big contests.

Lambin's Invader Takes Lincoln Park Yacht Race

In the final contest of the Lake Michigan Yachting association season Invader, owned by L. J. Lambin, made the best time in the fall regatta program of the Lincoln Park Yacht club yesterday. Invader covered the course around the Wilson avenue and Harrison cribs and return in 1:42:52. Because of the heavy wind most of the boats carried heavy canvas of three reefs. The first leg was a reach, the second a run, and the third a beat. Summaries:

25 FOOT CLASS—START, 3:00.

	Finished.	Elapsed time.	Corrected time.
SDiamond	5:06:07	2:06:07	2:06:07
Seminole	Did not finish.		

YAWLS—START, 3:01.

Natoma	5:13:03	2:10:03	2:10:02
Truant	Did not finish.		

30 FOOT CLASS—START, 3:10.

St. Claire	5:02:00	1:42:00	1:32:00

RACEABOUTS—START, 3:15.

Invader	4:57:52	1:42:52	1:32:52
Vandal	5:00:22	1:45:22	1:35:22
Rival	Disqualified for starting start		

21 FOOT CABIN—START, 3:20.

Columbia	5:06:08	1:46:08	1:36:08
Edith II	Did not finish.		

35 FOOT CLASS—START, 3:25.

Larikin	5:30:00	2:05:00	1:55:00
Iroquois	Did not finish.		

Your Car is Waiting
Pay for it While we Wait for You
QUALITY QUARTET
Briscoe $725
The Briscoe saves you money from the start. Easy on gasoline, easy on oil, easy on you—

RED SOX HUMBLE ST. LOUIS TWICE; SCORE 24 RUNS

Walker's Hitting Features 13 to 5 Opener; Ruth's Work Second, 11-0.

Boston, Mass., Sept. 29.—Boston won both games from St. Louis, the first, 13 to 5, and the second, 11 to 0, by heavy batting. Walker made four hits in as many times at bat in the first game. In the second contest Ruth, besides holding the visitors to six hits, singled twice and made a double. Scott's all around play was noteworthy. Scores:

St. Louis.	AB	R	H	E	Boston.	AB	R	H	E
Shotton, lf.	3	0	0	0	Hooper, rf.	5	2	2	0
Austin, 3b.	2	0	0	0	Cooney, 2b.	3	0	2	0
Johnson, 1b.	3	1	0	1	Gainer, 1b.	4	3	3	0
Smith, cf.	4	1	3	1	Lewis, lf.	3	2	1	0
Hartley, c.	2	2	1	1	Walker, cf.	4	3	4	0
Bassett, rf.	4	1	1	0	Gardner, 3b.	4	1	2	1
Jacobson, 2b.	4	0	1	2	Scott, s.	4	1	3	0
Lavan, 2b.	0	0	1	1	Mayer, c.	2	1	0	0
Gerber, ss.	4	0	0	0	Foster, p.	3	0	1	0
Koob, p.	1	0	0	0					
Wright, p.	0	0	0	0					
Totals.	*36	5	7	6	Totals.	32	13	16	1

*Hoke batted for Koob in seventh and Bengler batted for Wright in ninth.

St. Louis	0	0	0	0	0	3	0	2	0	—5
Boston	0	0	0	2	2	1	2	6	*	—13

Two base hits—Gainer, Scott. Three base hit—Demmitt. Hooper [2], Scott, Gardner. Stolen bases—Jacobson, Gardner. Bases on balls—Koob, 5; Wright, 2; Foster, 6. Hits—Off Koob, 8 in 6 innings. Struck out—Koob, 1; Foster, 2.

SECOND GAME.

St. Louis.	AB	R	H	E	Boston.	AB	R	H	E
Shotton, lf.	4	0	1	0	Hooper, rf.	3	1	1	0
Austin, 3b.	4	0	2	0	Cooney, 2b.	4	0	1	0
Johnson, 1b.	4	0	2	0	Hoblitzel, 1b.	4	2	1	0
Smith, cf.	4	0	1	1	Lewis, lf.	4	1	2	0
Bassett, rf.	4	0	1	0	Walker, cf.	4	1	2	0
Demmitt, rf.	0	0	0	0	Gardner, 3b.	5	1	3	0
Jacobson, 1b.	2	0	0	1	Scott, ss.	4	1	1	1
Lavan, 2b.	3	0	0	0	Thomas, c.	4	1	2	0
Gerber, ss.	3	0	0	0	Ruth, p.	3	3	3	0
Davenport, 3b.	3	0	0	0					
Totals.	31	0	6	2	Totals.	35	11	16	0

St. Louis	0	0	0	0	0	0	0	0	0	—0
Boston	0	0	6	0	1	0	0	1	*	—11

Two base hits—Lewis, Gardner, Ruth. Three base hit—Walker. Stolen bases—Walker, Gardner. Bases on balls—Davenport, 3; Ruth, 1. Struck out—Davenport, 4; Ruth, 5. Umpires—Nallin and Connolly.

SENATORS DOWN INDIANS TWICE

Washington, D. C., Sept. 29.—Washington closed its season at home with a double-victory over Cleveland, 11 to 2 and 4 to 3. Torkelson was hit hard by the locals in the opening contest and Shaw outpitched Coumbe in the second. Scores:

Cleveland	AB	R	H	E	Wash'g'n	AB	R	H	E
Graney, lf.	3	0	1	1	Menosky, lf.	5	2	2	0
Chapman, ss.	4	0	1	0	Foster, 3b.	4	0	0	1
Ward, cf.	4	1	1	0	Milan, cf.	5	1	1	0
Smith, rf.	5	1	1	0	Rice, rf.	5	1	3	0
Wamsganss, 2b.	4	0	1	0	Gharrity, 1b.	4	1	1	0
Evans, 1b.	4	0	1	0	Morgan, 2b.	4	1	3	0
Turner, c.	4	0	1	0	Shanks, ss.	4	2	2	0
Bagby, p.	2	0	0	0	Harper, p.	2	1	0	2
Gardner, 3b.	1	0	0	0	Henry, c.	4	0	0	0
Coumbe, p.	0	0	0	0	Wildy, p.	1	0	0	0
Totals.	*33	2	7	5	Totals.	38	11	15	3

Cleveland	0	1	0	1	0	0	0	0	0	—2
Washington	0	0	0	7	4	0	0	0	*	—11

Two base hit—Rice. Home run—Menosky. Sacrifice hits—Menosky, Rice [2]; Smith. Stolen bases on balls—Harper, 5; Torkelson, 1; Waldbauer, 1. Hits—Off Harper, 2 in 6 innings; Torkelson, 13 in 5. Struck out—Torkelson, 2; Waldbauer, 2; Harper, 8; Klepfer, 1.

SECOND GAME.

Cleveland	AB	R	H	E	Wash'ton	AB	R	H	E
Graney, lf.	3	0	0	0	Milan, lf.	4	1	1	0
Chapman, ss.	4	0	2	1	Foster, 3b.	4	0	0	0
Ward, cf.	4	1	1	0	Milan, cf.	3	0	2	0
Smith, rf.	4	0	1	0	Rice, rf.	4	0	0	0
Wamsganss, 2b.	4	0	2	0	Gharrity, 1b.	4	0	2	1
Evans, 1b.	4	1	1	0	Morgan, 2b.	2	0	1	0
Turner, c.	3	0	1	0	Shanks, ss.	4	1	2	0
Bagby, p.	2	0	0	0	Ainsmith, c.	3	0	1	0
Coumbe, p.	3	0	0	0	Shaw, p.	3	1	1	0
Totals.	33	3	10	1	Totals.	31	4	10	2

Cleveland	0	0	0	1	0	0	2	0	0	—3
Washington	0	0	2	1	0	0	0	1	*	—4

Two base hits—Shaw, Shanks. Stolen bases—Milan, Ainsmith, Chapman. Bases on balls—Shaw, 1; Coumbe, 1. Struck out—Shaw, 4; Coumbe, 1. Wild pitch—Coumbe. Umpires—Moriarty and O'Loughlin.

MACKS BEAT TYS TWICE.

Philadelphia, Pa., Sept. 29.—Philadelphia closed its season by winning two games from Detroit, 7 to 4 and 12 to 11. The home team aided out the visitors in the second game by making six runs in the ninth inning. Scores:

Detroit.	AB	R	H	E	Phil'delp'a.	AB	R	H	E
Dyer, ss.	3	1	1	1	Jamieson, rf.	5	1	2	1
Witt, 3b.	4	1	2	0	Witt, lf.	4	1	2	0
Veach, cf.	4	1	1	0	Sharman, cf.	4	0	2	0
Cook, lf.	4	1	1	0	Palmer, 3b.	4	0	0	1
Dickson, rf.	3	0	1	0	McInnis, 1b.	4	1	2	0
Young, 2b.	3	1	1	0	Shannon, ss.	2	2	0	0
Stanage, c.	4	0	0	1	Dreyer, 2b.	3	1	0	0
Dubuc, p.	3	0	0	1	Perkins, c.	3	1	0	0
Jones, p.	3	0	0	1	Schauer, p.	2	0	1	0
					Myers, p.	0	0	0	0
					†Shrunk.	1	0	1	0
Totals.	*32	4	7	3	Totals.	30	8	10	2

*Burns batted for James in ninth. †Batted for Schauer in sixth.

Detroit	0	0	0	0	1	1	0	2	0	—4
Philadelphia	2	0	0	1	0	3	1	5	*	—12

Two base hits—Cobb, Dyer, Nicholson. Three base hit—McInnis. Home run—Elliott. Stolen bases—Dyer, Jamieson, Witt. Bases on balls—James, 5; Schauer, 3. Hits—Schauer, 5 in 6 innings. Hit by pitcher—James, 1. Struck out—Schauer, 3; Myers, 2.

SECOND GAME.

Detroit.	AB	R	H	E	Phil'phia.	AB	R	H	E
Dyer, ss.	4	3	2	2	Jamieson, rf.	5	1	2	1
Witt, 3b.	5	1	0	0	Witt, lf.	5	3	3	0
Veach, cf.	4	1	1	0	Sharman, cf.	4	0	1	0
Cook, lf.	4	1	1	0	Palmer, 3b.	4	0	0	0
Dickson, rf.	3	0	1	0	McInnis, 1b.	5	1	1	0
Young, 2b.	3	1	1	0	Shannon, ss.	5	2	2	1
Stanage, c.	4	0	0	1	Dreyer, 2b.	4	1	1	0
Dubuc, p.	3	0	0	0	Perkins, c.	4	0	0	1
Jones, p.	0	0	0	0	Lawry, 2b.	1	1	1	0
					Schang, c.	2	2	0	1
					Naylor, p.	1	0	0	0
					Bush, p.	2	1	0	0
					Keefe, p.	0	0	0	0
Totals.	36	11	15	6	Totals.	*40	12	11	5

*Bodie batted for Bush in seventh and Scavo for Keefe in ninth.

Detroit	1	1	1	1	1	0	2	1	3	—11
Philadelphia	1	0	3	1	1	0	0	6	*	—12

Two base hits—Dyer, Cobb, Young, Veach. Three base hit—Witt. Stolen bases—Veach, Dyer, Sharman. Bases on balls—Cunningham, 1; Bush, 1; Keefe, 2. Hits—Naylor, 5 in three innings; Bush, 7 in four innings. Struck out—Cunningham, 4; Bush, 1; Keefe, 1. Umpires—Owen and Evans.

HOYNE HAS PLAN TO JAIL SCALPERS

State's Attorney Maclay Hoyne in a statement issued yesterday assured President Comiskey of the White Sox he would cooperate with him in his attempt to protect the baseball fans of Chicago against the ticket scalpers, who are said to be marshaling all their forces against the baseball magnate's scheme to keep world's series tickets out of their hands.

The state's attorney points out the fact the scalpers have beaten all previous attempts to legislate their business out of existence by state or city laws, but a tip is given the White Sox owner that if he makes public announcement that tickets purchased of scalpers for more than their face value will not be honored at the ball park, but will be taken up and the original price refunded, a way will be opened to prosecute scalpers for obtaining money by a confidence game, or by conspiracy to extort.

If evidence along those lines is presented to the state's attorney, he promises to initiate criminal proceedings against the accused persons.

BASEBALL TODAY.

Amateur managers—Umpires vs Managers at Cicero park [10 a. m.].

Albany Park vs. Logan Squares at Kimball and Wilson.

Royal League—Columbia vs. Lincoln at Forty-eighth and Armitage.

Catholic Foresters—St. Rose of Lima vs. Blessed Sacrament at Sears-Roebuck field.

Sweitzer cup—Cicero vs. Ideals at Kedzie and Elston; Romeos vs. Aristos at Forty-eighth and Armitage.

United States Navy at Garden City.

Hammond at South Chicago.

Junior league—Pacellas vs. Drummonds at Sherman park.

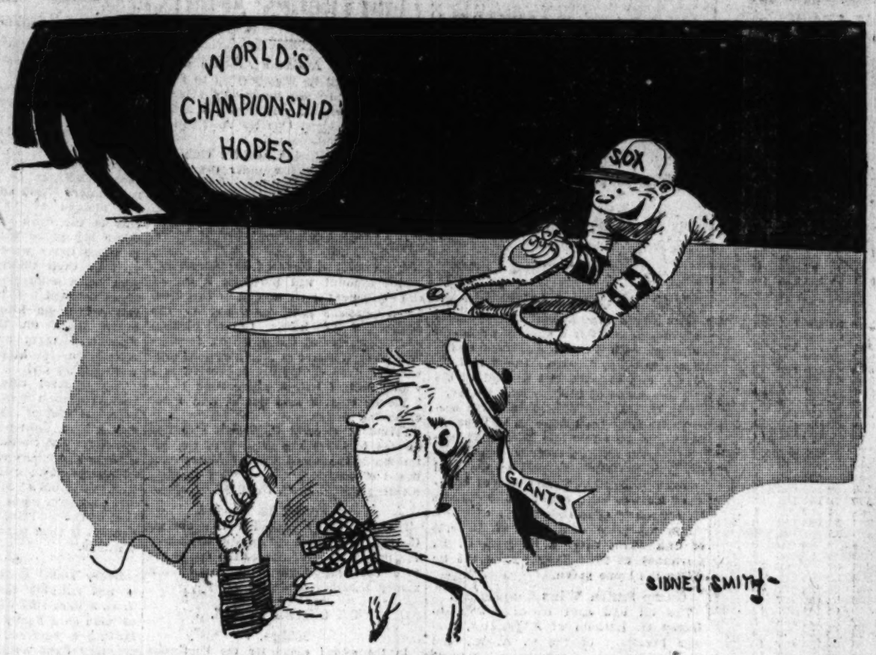
Kidney trophy—Monarchs vs. Tremonts at Forty-second and Chicago avenues.

Gallagans at Normal Park.

THE ENEMY! PROFICIENT IN THE USE OF GAS

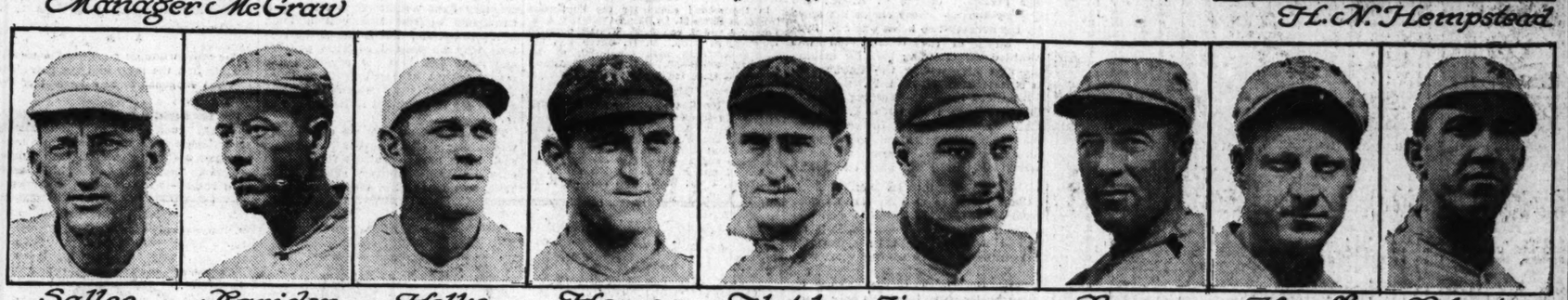


Manager McGraw





H. N. Hempstead



Sallee (UNDERWOOD & UNDERWOOD) — Kariden — Holke (UNDERWOOD & UNDERWOOD) — Herzog — Fletcher — Zimmerman — Burns — Kauff — Robertson

DOPE ON OUR HOPE

Thumbnail Sketches of Players Upon Whom Rest Chicago's Chances in World's Series Contests.

CLARENCE ROWLAND—Came to Chicago as manager three years ago. His first season as pilot, Comiskey's club finished third; last season his team won sixteen straight toward the end, but failed to overtake Boston by two games. Rowland was born at Platteville, Wis., Feb. 12, 1879. He began his baseball career in 1903 as a catcher with the Dubuque team. He is married and resides in Chicago.

KID GLEASON, COACH—Has been in major leagues thirty years. Born Oct. 26, 1865, at Camden, N. J. This is his fifth year with the team. Gleason was member of famous Baltimore Orioles.

EDWARD V. CICOTTE, PITCHER—Born in Detroit, June 19, 1884. Began professional baseball in 1904 at Sault Ste. Marie, Mich. Cicotte has had a varied career. He was with Detroit and Boston Americans. He was released by Boston to White Sox in 1912. He bats either way and throws right handed. Cicotte is married and resides in Detroit. This season has been the best of his career and he is the leading pitcher of the league, rated on earned runs per game. He weighs 160 pounds and is 5 feet 8 inches tall.

URBAN FABER, PITCHER—One of Rowland's discoveries. Born Sept. 6, 1888, at Cascade, Ia., where he now resides. Began baseball career under Rowland at Dubuque in 1909. Came here four years ago. Pitches right handed. "Red" is six feet tall and weighs 175 pounds. He is not married.

ALBERT E. RUSSELL, PITCHER—Born March 12, 1889, at Jackson, Miss. Began baseball career at Bonham, Tex., in 1912. Left handed pitcher and batter. He is five feet eleven inches tall and weighs 195 pounds. He is married and lives in Indianapolis.

DAVE DANFORTH, PITCHER—Throws and bats left handed. Danforth is six feet tall and weighs 170 pounds. He was born at Granger, Tex., March 7, 1890, and began big league ball at Philadelphia in 1911. He has had three years' major league experience, the last two years with Chicago. He is married and resides in Granger, Tex. Obtained by Chicago from Louisville.

CLAUDE WILLIAMS, PITCHER—Left handed twirler, bats right handed; born March 9, 1893, at Aurora, Mo., and broke into baseball in 1912 at Nashville, Tenn. He has been in the major leagues for two years with Chicago. He is married and lives at Springfield, Mo. Williams is 5 feet 8½ inches tall and weighs 160 pounds. "Lefty" came to Chicago from Salt Lake.

JOE BENZ, PITCHER—Born in New Alsace, Ind., Jan. 21, 1886, and made his baseball debut at Clarksburg, W. Va., in 1906. Benz came into majors, seven years ago, with Sox. He is 6 feet 1 inch tall, weighs 194 pounds, bats and throws right handed, is married, and resides in Chicago.

MELVIN WOLFGANG, PITCHER—Chicago club four years. Came to Chicago from Lowell, Mass. Bats and throws right handed. Born March 20, 1890, at Albany, N. Y. Married and resides in Albany. Wolfgang is 5 feet 7 inches tall and weighs 160 pounds.

JAMES SCOTT, PITCHER—Left club to join the Officers' Reserve training corps at Presidio, Tex. Players have voted him share of the world's series money.

RAY SCHALK, CATCHER—First string receiver, and has participated in almost every game this season; best catcher in American league. His first baseball engagement was with Taylorville, Ill. Later he went to Milwaukee, from which club he came to Chicago six years ago. He was born at Harvel, Ill., Aug. 12, 1892, is married, and lives at Litchfield, Ill. He is 5 feet 8 inches tall and weighs 150 pounds. He bats and throws right handed.

BYRD LYNN, CATCHER—Second year with Sox. Bats and throws right handed. Lynn was born March 13, 1891, at Unionville, Ill., where he now lives; married. Began baseball in 1913 at Sacramento, Cal., later to Salt Lake, then to Chicago. Lynn is 5 feet 11½ inches tall and weighs 170 pounds.

JOSEPH JENKINS, CATCHER—Bats and throws right handed. Born Oct. 12, 1891, at Shelbyville, Tenn. Started baseball in 1913 at Memphis, Tenn. Came to Chicago club from Houston. He is 5 feet 10 inches tall and weighs 175 pounds. His home is in Hanford, Cal. Unmarried.

ARNOLD GANDIL, FIRST BASE—Born St. Paul, Minn., Jan. 19, 1889. Started baseball in 1908 at Shreveport. In American league seven years. He played a year for Chicago, but was released. He then played with Washington and later with Cleveland. Comiskey purchased his contract from Cleveland. Bats and throws right handed. He is 6 feet 2 inches tall, weighs 196 pounds, is married, and lives in Chicago.

ROBERT HASBROOK, FIRST BASE—First year with Chicago. He was signed by Comiskey last fall, sent to Muscatine, and recalled. Bats and throws right handed. Born in Grundy Center, Ia., Nov. 21, 1893. Started in baseball at Oshkosh in 1913. He is 6 feet 1½ inches tall, weighs 185 pounds, is married, and lives in Muscatine.

THEODORE JOURDAN, FIRST BASEMAN—Born Sept. 5, 1895, at New Orleans. Began baseball career in 1915 in Austin, Tex. Sox got him from St. Joseph, Mo. First year in majors. He is left handed, 6 feet tall, weighs 178 pounds, is unmarried, and resides in New Orleans.

EDWARD T. COLLINS, SECOND BASE—Entering his fifth world's series and completing his eleventh major league season. Joined Athletics in 1906 from Columbia university and was star of Connie Mack's "$100,000 infield." When Mack started rebuilding his team three years ago, Collins was sold to Chicago. He was born at Millerton, N. Y., May 2, 1887. He is 5 feet 9 inches tall, weighs 164 pounds, is married, and lives in Lansdowne, Pa.

CHARLES A. RISBERG, SHORTSTOP—Bats and throws right handed. First year in majors. Obtained from Vernon, Cal., where he began his baseball career in 1912. He is 6 feet tall, weighs 170 pounds; born in San Francisco, Cal., Oct. 13, 1894. Married and lives in San Francisco.

GEORGE WEAVER, THIRD BASE—Born Aug. 18, 1891, at Stowe, Pa. Began playing in 1910 at Northampton, Mass. Came here from San Francisco six years ago. Bats right or left handed and throws right. He is 5 feet 10¾ inches tall, weighs 168 pounds; married, and lives in Chicago.

FRED McMULLIN, INFIELDER—Born in Scammon, Kas., Oct. 13, 1891. Came to Chicago two years ago from Los Angeles. Began baseball in 1912 at Seattle. He is 5 feet 10½ inches tall and weighs 165 pounds. He is married and lives in Los Angeles. Bats and throws right handed.

JOSEPH JACKSON, LEFT FIELDER—Bats left handed and throws right handed. Has been in major league eight years. Obtained from Cleveland three years ago. Started his baseball in 1908 at Greenville, S. C., his home city, where he was born July 16, 1887. Jackson is 6 feet tall and weighs 175 pounds. He is married.

OSCAR FELSCH, CENTER FIELD—Third year on club. Came from Milwaukee. Began at Fond du Lac in 1913. He is 5 feet 10 inches tall, weighs 175 pounds, married, and lives in Milwaukee, where he was born, April 7, 1891.

JOHN COLLINS, RIGHT FIELD—Been in major league eight years, all with Chicago. Born Charlestown, Mass., Dec. 4, 1885. Started at Haverhill, Mass., in 1907. Bats and throws right handed. Is 5 feet 11¼ inches tall, weighs 175 pounds, married, and lives in Pittsfield, Mass.

HARRY LIEBOLD, RIGHT FIELD—Only 5 ft. 6 inches tall and weighs 154 pounds. Obtained from Cleveland three years ago. Born Feb. 17, 1892, at Butler, Ind. First played professionally in 1911 at Milwaukee. Throws right handed, but bats left. He is married and lives in Detroit.

EDWARD MURPHY, OUTFIELDER—Came to Chicago three years ago from the Philadelphia Athletics. Started his baseball in 1911 at Scranton, Pa. He is 5 ft. 10 in. tall and weighs 160 pounds. Born Oct. 2, 1891, at Hancock, N. Y. Bats left handed and throws right. Married and lives in Dunmore, Pa.

DOPE ON THE HOSTILES

Thumbnail Sketches of McGraw's National League Champions Who Oppose Sox in Title Series.

John J. McGraw, manager—Went to New York from Baltimore American league in 1902. Born at Truxton, N. Y., in 1873. Began baseball as small boy and has been player or manager for close to thirty years. First appearance as professional with Oleans of New York in 1890. Star of famous Baltimore Orioles. Sold in 1900 with Wilbur Robinson, now manager Brooklyn, to St. Louis for $18,000. Jumped to Baltimore as manager. Giants have won five league championships and one world series under McGraw.

Charles L. Herzog, captain and second base—Born Baltimore, Md., July 9, 1885, and resides at Ridgely, Md. Played shortstop on college nines. Began in 1907 with Reading. Giants in 1908-'09. Traded to Boston in 1910. Returned to New York 1911. Transferred in 1914 to Cincinnati. Managed the Reds until July, 1916, then back to New York. He is 32 years old, weighs 160 pounds, and is 5 feet 10 inches in height. Bats and throws right handed.

George L. [Lew] McCarty, catcher—Born Catawissa, Pa., Nov. 17, 1888. Began with Newark in 1911. Sold to Brooklyn in 1913 and traded to New York 1916. McCarty lives at Catawissa, Pa. He is 28 years old, 5 feet 11¾ inches tall, and weighs 185 pounds. Bats and throws right handed.

W. A. Rariden, catcher—Born Bedford, Ind., Feb. 5, 1888. In 1907 with Canton, O. Went to Boston in 1909. Jumped to Indianapolis Feds. Kauff and Anderson were purchased by Giants in 1916. Rariden lives at Bedford, Ind.. 29 years old, weighs 165 pounds, and is 5 feet 9 inches tall. Bats and throws right handed.

George J. Gibson, catcher—Born Scottdale, Pa., Can., 1880. Began as catcher with Buffalo in 1903. In 1905 joined Pittsburgh; there until 1916, when went to Giants by waiver route. Gibson's residence is at London. He is 37 years old, weighs 190 pounds, stands 5 feet 11½ inches. Right handed in batting and throwing.

John Onslow, catcher—Born Scottdale, Pa., 1888. Played football and baseball at Scio college, Ohio. Joined Dallas in 1909. Onslow's home is at Mount Pleasant, O. Bats and throws right handed. 28 years old, 179 pounds, 5 feet 11 inches tall.

Charles Teereau, pitcher—Born Ironton, Mo., March 5, 1889. In 1909 began with Houston. Later with Toronto. To Giants in 1913. He resides in New York; 28 years old, weighs 210 pounds, 6 feet 2¼ inches. Right handed batting and throwing.

William D. Perritt, pitcher—Born Arcadia, La., 1892, and resident Shreveport, La. First professional appearance Vicksburg and Greenwood, Miss. Purchased by Giants from St. Louis in 1915. Pitches and bats right handed; 170 pounds, 6 feet 1 inch tall.

Fred Anderson, pitcher—Born Calahan, N. C., 1887, and resides Statesville, N. C. In 1908 with Darlington, S. C. Boston Red Sox in 1909. Buffalo Federals in 1914-'15, and to Giants in 1916; 30 years old, 170 pounds, 6 feet high.

Albert Demaree, pitcher—Born at Quincy, Ill., 1885; resides at Chicago. Semi-pro with Callahan's Logan Squares, Chicago, 1906-7; Columbus, Miss., 1908; Mobile, Ala., in 1912. Purchased by Giants. Pitched in world's series, 1913; Philadelphia in 1915. Again took part in a world's series against Boston. Chicago this year, but back to New York in August. Bats left handed, right handed pitching; 32 years old, 170 pounds, 6 feet tall.

John C. Benton, pitcher—Born Clinton, N. C., 1890. Began Macon, Ga., 1910; bought by Cincinnati same year. Sold to Pittsburgh 1915; transferred to New York few days later. Resides at Clinton, N. C.; 27 years old, 185 pounds, 6 feet 1 inch. Left handed twirler, bats right handed.

Ferdinand M. Schupp, pitcher—Born Louisville, Ky., where he resides, Jan. 16, 1892. Played amateur baseball Manual Training school. From Decatur, Ill., to New York, 1913. 25 years, 170 pounds, 5 feet 11 inches. Southpaw, but bats right handed.

Harry F. Sallee, pitcher—Born Higginsport, O., Feb. 3, 1885. Birmingham in 1905 and in 1906 to New York Americans. Williamsport, Pa., 1907, and drafted by St. Louis Nationals 1908. Purchased by Giants June, 1916. Six feet 3 inches, 160 pounds. Pitches left handed, right handed at bat.

Walter Holke, first baseman—Born St. Louis, Mo., on Christmas day, 1892. Started at Peoria in 1912. Purchased by Giants from Spokane 1914. Sent to Rockford, back last year. 25 years old, 185 pounds, 6 feet 1½ inches. Bats and throws left handed.

Arthur Fletcher, shortstop—Born Collinsville, Ill., June 5, 1885. Played as semi-pro in 1907. Following year joined Dallas and sold to New York in 1908. Fletcher's home is Collinsville. 32 years old, 170 pounds, 5 feet 10½ inches tall. Right handed in batting and throwing.

Henry Zimmerman, third baseman—Born New York, Feb. 10, 1886. Wilkesbarre in 1906 and sold to Chicago in 1907. To Giants in the fall 1916. Bats and throws right handed. 31 years old, 185 pounds, 5 feet 11¼ inches tall.

George J. Burns, left fielder—Born Utica, N. Y., 1890. Started professionally with Utica, N. Y., 1908. Joined Giants 1912. Right handed throwing and batting. 27 years old, 168 pounds, 5 feet 7 inches.

Benny Kauff, center fielder—Born at Middleport, O., 1889. Began pro. ball in 1911 with Fordensbury club, Virginia Valley league; following year to New York Americans. Was sent to Hartford 1913. Joined Feds at Indianapolis 1914 and Brooklyn Feds in 1915; Giants in 1916. Bats and throws left handed. 28 years, 5 feet 6 inches, 170 pounds.

Davis Robertson, right fielder—Born Norfolk, Va., 1889. Pitched for North Carolina State college and Wake Forest Medical college. Pro. in 1912, New York. Sent to Mobile in 1914. 27 years old, 178, 6 feet. Bats and throws left handed.

John B. Loberi, utility—Born Wilmington, Del., 1882. Played Pittsburgh A. C. 1900-1903. In 1904 with Little Rock. Chicago Cubs in 1905; 1907 to 1911 with Cincinnati. Traded to Philadelphia in 1911 and purchased by New York 1914. Thirty-five years old, 170 pounds, 5 feet 8 inches. Bats and throws right handed.

J. W. Wilhoit, utility—Born Hiawatha, Kas., 1891. Played De Paul university, Chicago. In 1913, Stockton, Cal.; 1914, Victoria; also Vernon. In 1916 secured by Boston, and this year to New York via Pittsburgh. Wilhoit resides at Santa Barbara, Cal. Twenty-six years old, 170 pounds, 6 feet 2 inches tall; bats left-handed, but throws right.

James L. Smith, utility—Born Pittsburgh, Pa., May 15, 1895. Shortstop Duquesne university; 1914, Chicago Feds; 1915, Pittsburgh; sent to Toronto, but finished with Pittsburgh. Declared free agent and signed with Giants. Twenty-two years old, 155 pounds, 5 feet 8½ inches. Bats lefthanded, right for throwing.

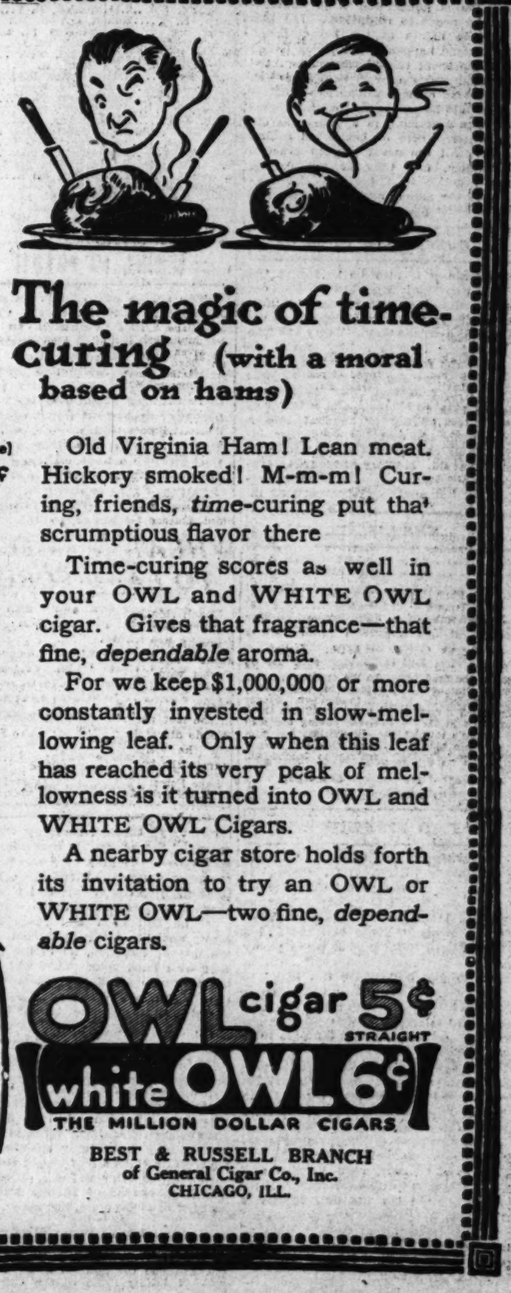
James C. Thorpe, utility—Born Oklahoma City, Okla., 1886. Played Carlisle Indian school team. Professional ball in 1909, Wilmington, Rocky Mount, and Fayetteville. Purchased by New York 1913, but 1915 and 1916 with Jersey City, Harrisburg, Cincinnati, and Milwaukee. Bats and throws righthanded. Thirty-one years old, 185 pounds, 6 feet.

Albert W. Baird, utility—Born Cleburne, Tex., 1895. Short Louisville State university. Joined New York last spring. Bats and throws righthanded. Twenty-two years old, 165 pounds, 5 feet 10 inches.

John J. Murray, utility—Born Elmira, N. Y., March 4, 1885. Catcher Notre Dame university. In 1906, St. Louis Nationals and sold to New York in 1909. Released 1915 and signed with Cubs, but returned to New York this season. Righthanded batting and throwing. Thirty-two year, 170 pounds, 5 feet 10 inches.

ATTENDANCE AND GATE RECEIPTS AT PREVIOUS WORLD'S SERIES

Year.	Games.	Attendance.	Single day	Receipts.	Winning player's share.	Losing player's share.
1903	8	100,429	18,901	$ 50,000	Boston $1,182	Pittsburgh.$1,316
1905	5	91,723	24,992	68,436	Giants 1,142	Athletics . 832
1906	6	99,845	23,257	106,550	White Sox. 1,874	Cubs 439
1907	5	78,068	24,377	101,723	Cubs 2,142	Detroit ... 1,945
1908	5	62,232	17,760	94,975	Cubs 1,317	Detroit ... 876
1909	7	145,295	30,915	188,302	Pittsburgh . 1,745	Detroit ... 1,338
1910	5	124,222	27,374	173,980	Athletics . 2,062	Cubs 1,373
1911	6	179,851	38,281	342,364	Athletics .. 3,564	Giants 2,436
1912	8	252,037	36,502	400,833	Red Sox.... 4,024	Giants 2,566
1913	5	150,992	36,888	325,480	Athletics .. 3,243	Giants 2,162
1914	4	111,009	35,520	225,730	Braves 2,708	Athletics . 1,950
1915	5	114,351	42,300	320,361	Red Sox... 3,825	Phillies .. 2,433
1916	5	162,859	42,620	385,590	Red Sox... 3,910	Brooklyn . 2,834
Total		..1,672,913		$2,784,341		



The magic of time-curing (with a moral based on hams)

Old Virginia Ham! Lean meat. Hickory smoked! M-m-m! Curing, friends, *time*-curing put that scrumptious flavor there

Time-curing scores as well in your OWL and WHITE OWL cigar. Gives that fragrance—that fine, *dependable* aroma.

For we keep $1,000,000 or more constantly invested in slow-mellowing leaf. Only when this leaf has reached its very peak of mellowness is it turned into OWL and WHITE OWL Cigars.

A nearby cigar store holds forth its invitation to try an OWL or WHITE OWL—two fine, *dependable* cigars.

OWL cigar 5¢ STRAIGHT

white OWL 6¢

THE MILLION DOLLAR CIGARS

BEST & RUSSELL BRANCH of General Cigar Co., Inc. CHICAGO, ILL.

GIANT ROOKIES UPSET REDS, 4-2, BY LONG BINGLES

Cincy Gets to Tesreau for Two in First, Then He Proves a Puzzle.

Cincinnati, O., Sept. 29.—New York defeated Cincinnati, 4 to 2, by bunching long hits. The New York club presented a lineup of recruits with the exception of the battery. The Reds got to Tesreau in the first inning, a triple and a home run netting two runs. They did not threaten the rest of the game. Benton relieved Tesreau in the sixth. Score:

New York.	AB	R	H	E	Cin'ti.	AB	R	H	E
Young, cf.	4	1	1	0	Groh, 3b.	3	1	1	0
Baird, 2b.	4	0	1	0	McKech'e, ss.	4	0	2	1
Wilhoit, rf.	4	0	1	0	Chase, 1b.	4	0	1	0
Thorpe, lf.	4	1	1	0	Neale, cf.	3	1	1	0
Jem'ty, 3b.	4	0	1	0	Cueto, c.	3	0	1	0
J. Smith, ss.	4	0	0	0	Magee, lf-rf.	3	0	0	0
Rodr's, 1b.	4	1	1	0	Mitchell, rf.	0	0	0	0
Rariden, c.	2	0	0	0	Griffith, rf.	1	0	0	0
Onslow, c.	0	0	0	1	Sheen, 2b.	4	0	0	0
McCa'y, c.	2	0	0	0	Wingo, c.	3	0	0	0
Tesreau, p.	2	0	1	0	Regan, p.	3	0	0	0
Benton, p.	1	0	1	0					
Totals.	35	4	10	1	Totals.	*33	2	7	3

*Knopf batted for Griffith in the eighth; H. Smith batted for Wingo in the ninth; Brasher batted for Regan in the ninth.

| | | | | | | | | | | |

STUDY NIBLICK IF YOU WOULD BE EXPERT AT GOLF

Too Little Attention Paid to the Despised Club, Tip by O'Neil.

BY GEORGE A. O'NEIL.

The Niblick

The preëminence of the expert player is due chiefly to two features—his accurate control of his shots and his confident skill in playing shots from difficult lies. A player of very ordinary ability can easily and sincerely figure that he ought to play any course in par or even a little under. He can actually, at different times, play every hole in as few strokes as any professional or high class amateur. His trouble is merely that once or oftener in every round he inevitably "gets off his game" or has a bad break of luck.



GEORGE A. O'NEIL.
PHOTO BY JARVIS WEED

When analyzed, these misfortunes usually reduce themselves to two conditions. Through lack of control the ball ran into the rough or into a pit or behind a bunker or a tree; and through lack of skill in playing from difficult lie, one, two, three, or even more shots were lost in the effort to get back upon the fairway.

THE VALUE OF PRACTICE.

Every player knows these facts, but there are too many who, nevertheless, continue to trust to luck to keep them out of trouble and rely upon main strength and awkwardness to get them out when once they have got in. The mastering of control by means of practice seems to such players a waste of time; it is dull and stupid; it is not "playing the game."

I have already discussed the importance of control and the means of securing it. I wish now to emphasize the necessity of mastering that useful but despised club, the niblick, and to urge every player who aspires to real proficiency in golf to study this club and its uses.

When I call the niblick a despised club, I, of course, do not mean that it is little used. Practically every player carries one in his bag, and many have only too frequent occasion for its use in pits and traps. But how few players ever really study the club! Even of the class of players who, when off their game, occasionally devote an hour or so to practice with driver, iron, mashie, or putter, how many are there who ever deliberately go out for an hour's practice in a bunker with a niblick?

THE EXAMPLE OF EXPERTS.

If there is any one too proud for such practice, or any one who feels that because he is going well it is unnecessary, he needs to reconsider. Let him learn the habits of the best players. If he should happen to ask Chick Evans where he spent the greater part of the afternoon a day or two before he won the western open championship at Beverly in 1910 he will learn that the champion was practicing in a bunker at old Edgewater, where he began his golfing career. All the great players practice incessantly, and they do not confine their practice to the spectacular features of the game or to the times when they are not playing in good form.

THE INFLUENCE OF FEAR.

Incidentally it may be said that the player who has learned how to play out of difficulties and has no fear of them is less likely to get into them than the player who dreads them. Every one who has learned to ride a bicycle will remember the fatal attraction which trees and posts had for him when he was learning to ride, and every golfer who, when he makes his stroke, is in terror of slicing or pulling or topping into a hazard, knows that his very fear increases the chances of his doing what he tries to avoid. Mastery of hazards therefore is necessary, not only to aid in getting out but also to prevent getting in.

THE NIBLICK.

The niblick is a club of the same general type as the mashie. It is, in fact, a development of the mashie for special purposes. As it is particularly designed for play out of a sand pit or similar hazard, it has a greater pitch than a mashie, in order to give the ball a quicker rise, and is heavier, in order to force its way through obstruction.

The stance is in general the same as for the mashie, with the ball about midway between the feet, but situations in hazards are infinitely varied—the ball may be in a hanging lie, or at the bottom of a pit, or in a depression—and the opportunities for stance are often very limited or awkward.

THE TWO TYPES OF TRAPS.

The traps placed to catch bad tee shots usually differ from those placed to protect the putting green. The former are usually deep pits or high bunkers—frightful traps, which require a three-quarter swing to get a ball out and a little beyond. The niblick needs plenty of pitch and must take some sand in order to get well under the ball and give it a sharp rise. The swing is like that for a chip shot with a mashie. The club head is swung well back, with the turn of the wrists, and is brought down with a steady swing. The face of the club at the moment of impact is perpendicular to the line of direction, and the stroke should be planned for a follow through with the club face in the same position.

Traps surrounding putting greens are usually less formidable, and, while they call for less power, require much skill if the player is to take advantage of the opportunity to lay his ball up for a chance at the hole.

If the pitch required is slight, all that is necessary is to be careful to take only a fraction of an inch of sand and to avoid trying to aid the club in raising the ball. The club head should be allowed to go through normally with the throw of the hands. If a greater pitch is required, the play is different. The sharper the rise the more vertical must be the arc of the swing; and if a very sharp rise is necessary, the club face must be laid back and faced to the right, and the swing must cut across the line of direction, as in the mashie shot with back spin. This will enable the player to get a good pitch without run. The shot is difficult but extremely useful and its mastery is worth all it costs.

GOOD FORM IN TROUBLE.

In all such shots skill is the prime essential. In fact, it is more necessary to play in good form when in difficulty than at any other time. When in trouble perfect play is the only effective play. On the fair green a half topped shot may turn out well after all; in a pit a foozle has little chance of success and may cost not one shot more, but many.

MAJOR LEAGUE BATTING AVERAGES

AMERICAN LEAGUE.

TEAM BATTING.

	G	AB	R	H	TB	SB	Pct.
Detroit	151	4,991	618	1,284	1,710	158	.257
CHICAGO	152	4,916	635	1,241	1,603	212	.252
Phila.	147	4,885	595	1,232	1,568	104	.252
Cleveland	152	4,870	574	1,193	1,571	206	.245
St. Louis	151	4,974	498	1,205	1,559	144	.242
Boston	150	4,827	517	1,162	1,509	91	.241
New York	149	4,965	500	1,176	1,517	118	.237
Wash'on	148	4,882	505	1,136	1,458	153	.235

INDIVIDUAL BATTING.

	G	AB	R	H	TB	SB	Pct.
Cobb, Det.	150	577	104	218	325	48	.378
Hamil'n, St. L.	27	19	0	7	8	19	.368
Speaker, Clev.	141	514	90	184	253	31	.358
Sisler, St. L.	135	539	60	187	241	37	.347
A. R.'sell, N.Y.	30	30	3	10	12	0	.333
Ruth, Bost.	48	113	9	36	51	0	.319
FELSCH, Chi.	149	558	72	172	236	25	.308
Harris, Clev.	110	364	40	112	144	11	.308
Veach, Det.	151	561	77	173	249	24	.308
McInnis, Phila.	144	543	47	165	189	16	.304
Gainer, Bost.	47	156	24	47	66	0	.301
JACK'N, Chi.	143	525	91	157	225	14	.299
A.E.R'L, Chi.	39	67	4	20	20	0	.299
Lewis, Bost.	144	526	52	157	208	7	.299
Rice, Wash.	148	551	74	164	209	31	.298
DeBerry, Clev.	22	27	2	8	10	0	.296
Chapm'n, Clev.	151	551	97	163	221	48	.296
Bodie, Phila.	144	550	52	162	233	14	.295
Ghar'y, Wash.	67	143	11	42	46	7	.294
Schang, Phila.	114	390	39	91	122	7	.294
Baker, N.Y.	140	531	56	153	200	16	.288
H.Mil'n, Wash.	30	70	7	20	25	3	.286
Judge, Wash.	102	389	61	111	162	19	.285
C.Mil'n, Wash.	146	543	56	155	177	18	.285
Roth, Clev.	145	494	69	141	192	40	.285
WEAVER, Chi.	116	440	63	125	159	21	.284
Heilman, Det.	149	553	58	155	216	12	.280
Strunk, Phila.	145	537	81	150	191	17	.279
E.C'NS, Chi.	152	546	88	152	191	44	.278
McNally, Bos.	41	147	5	41	47	1	.277
O. Bush, Det.	146	578	100	159	183	33	.275
E.Smith, St. L.	48	185	27	50	72	4	.273
Haley, Phila.	43	99	7	27	31	2	.273
GANDIL, Chi.	146	542	80	147	173	14	.271
M'KPHY, Chi.	53	48	9	13	17	0	.271
Walters, N.Y.	59	184	16	44	46	1	.268
Rumler, St. L.	77	86	6	23	39	1	.267
Severoid, St.L.	140	490	44	130	164	6	.265
Nuna'r, N. Y.	102	306	31	80	92	5	.261
Gardner, Bos.	131	483	51	125	161	13	.259
Caldwell, N.Y.	63	124	12	32	46	2	.258
Vitt, Det.	137	499	62	128	152	16	.257
Hoblitzel, Bos.	116	405	46	104	130	11	.257
Wambs., Clev.	138	484	52	124	154	15	.256
Hooper, Bos.	145	535	85	137	186	22	.256
J.Walsh, Bos.	56	180	24	46	57	4	.256
Hendrix, N. Y.	119	384	41	98	140	5	.255
Morgan, Wash.	94	306	24	78	91	5	.255
Jamies'n, Phil.	98	358	40	91	102	6	.254
Peck, N. Y.	146	536	48	136	170	14	.253
Jacobson, St.L.	143	514	53	130	179	9	.253
G.F'ster, Bos.	16	40	2	10	13	0	.250
J.Wish, Bos.	10	36	5	9	12	0	.250
E.Miller, N.Y.	108	361	39	89	108	10	.247
Ehmke, Det.	35	69	3	17	19	0	.247
W.J'son, Wash.	56	157	14	31	43	1	.244
Milan, Wash.	151	512	54	124	144	13	.242
J.C'LINS, Chi.	81	240	36	58	77	10	.242
Witt, Phila.	121	426	57	103	120	10	.242
Pipp, N. Y.	139	566	79	137	317	5	.242
Meyer, Phila.	60	159	9	33	45	1	.240
Bates, Phila.	125	484	47	116	157	12	.240
Mays, Bost.	33	100	9	24	31	0	.240
Myers, Phila.	38	71	5	17	19	0	.239
Austin, St. L.	124	443	59	106	139	10	.239
McM'LIN, Chi.	55	180	31	43	45	12	.239
Spencer, Det.	70	194	13	46	61	2	.237
E.J'son, St.L.	80	194	37	46	61	13	.237
E.Smith, Clev.	93	263	28	62	88	6	.236
High, N. Y.	103	364	37	86	113	8	.236
LIEBOLD, Chi.	122	419	58	99	123	28	.236
Burns, Phila.	118	409	51	96	135	7	.235
Shotton, St. L.	115	384	45	90	104	14	.234
Marsans, N.Y.	100	343	41	80	99	18	.233
E.Scott, Bost.	150	506	38	118	153	20	.233
Bagby, Clev.	47	103	12	24	31	1	.233
Young, Det.	138	490	44	114	130	8	.233
Sloan, St. L.	108	311	33	72	87	6	.232
Ayres, Wash.	37	56	3	13	14	0	.232
Pratt, St. L.	123	449	40	104	144	17	.232
Thomas, Bos.	80	200	21	46	52	2	.230
SCHALK, Chi.	137	418	48	96	125	17	.230
Men'ey, Wash.	106	287	40	66	92	18	.230
Graney, Clev.	142	522	86	120	170	17	.230
B'mann, N.Y.	48	109	11	25	29	1	.229
Gilh'y, N. Y.	51	157	10	36	41	6	.229
Walker, Bos.	99	310	35	70	100	4	.226
Sothoron, St.L.	48	89	8	20	28	1	.225
James, Det.	33	54	7	12	12	0	.222
Gedeon, N.Y.	31	109	14	24	32	1	.220
Seibold, Phila.	35	59	6	13	16	1	.220
Bush, St. L.	114	343	10	75	94	4	.219
Grover, Phila.	136	468	45	102	130	11	.218
LYNN, Chi.	31	65	6	14	16	2	.215
Barry, Bos.	116	387	45	82	99	12	.212
Agnew, Bos.	84	256	16	54	64	2	.211
Harper, Det.	43	116	6	24	27	2	.207
Stanage, Det.	99	296	19	60	76	3	.203
Turner, Clev.	66	167	15	34	38	7	.203
RISB'RG, Chi.	146	466	49	94	132	17	.202
Shawkey, N.Y.	31	84	3	17	20	0	.202

PITCHING RECORDS.

	Avg. P.G.		Avg. P.G.
Lowdermilk, St.L.	0.50	Boland, Det.	2.68
Naylor, Phila.	1.00	Love, N. Y.	2.68
CICOTTE, Chi.	1.55	Gallia, Wash.	2.73
S.Coveleskie, Cle.	1.78	Caldwell, N. Y.	2.75
FABER, Chi.	1.84	Davenport, St. L.	2.76
Ruth, Bost.	1.87	R. Johns'n, Phila.	2.80
Leonard, Bost.	1.92	Noyes, Phila.	2.81
Bagby, Clev.	1.95	Cunn'gham, Det.	2.81
Mays, Bost.	1.95	Wellman, St. L.	2.84
Plank, St. L.	1.95	Mogridge, N. Y.	2.85
Ayers, Wash.	2.03	Shaw, Wash.	2.90
J. SCOTT, Chi.	2.11	Shocker, N. Y.	2.92
Fisher, N. Y.	2.12	H. Cov'kie, Det.	2.92
Shore, Bos.	2.13	Sothoron, St. L.	3.00
E. A. RUS'L, Chi.	2.14	Groom, St. L.	3.00
Coumbe, Clev.	2.00	Morton, Clev.	3.00
Dumont, Wash.	2.23	Cullop, N. Y.	3.04
James, Det.	2.24	C. Jones, Det.	3.04
Foster, Bos.	2.25	Harper, Wash.	3.05
Torkelson, Clev.	2.25	Monroe, N. Y.	3.11
Klepfer, Clev.	2.26	Ehmke, Det.	3.19
BENZ, Chi.	2.30	Schauer, Phila.	3.23
DANFORTH, Chi.	2.33	Lambeth, Clev.	3.29
Bader, Bost.	2.37	Wright, St. L.	3.65
Pennock, Bost.	2.38	Seibold, Phila.	3.67
W. Mitchell, Det.	2.43	Hamilton, St. L.	3.80
A. Russel, N. Y.	2.43	Rogers, St. L.	3.80
Shawkey, N. Y.	2.48	Myers, Phila.	4.15
Dauss, Det.	2.51	Koob, St. L.	4.29
Bush, Phila.	2.54	Jones, Bost.	4.50
C. WIL'MS, Chi.	2.66	Boehling, Clev.	4.89

NATIONAL LEAGUE.

TEAM BATTING.

	G	AB	R	H	TB	SB	Pct.
Cincinnati	153	5,125	580	1,347	1,702	149	.263
New York	151	4,963	601	1,281	1,677	148	.258
Phila.	147	4,829	550	1,200	1,530	193	.248
St. Louis	151	4,973	516	1,236	1,604	154	.247
Boston	148	4,882	604	1,194	1,558	139	.245
Brooklyn	147	4,949	481	1,213	1,572	115	.245
CHICAGO	155	5,057	545	1,201	1,572	124	.238
Pitsb'h	152	5,017	446	1,185	1,478	152	.236

INDIVIDUAL BATTING.

	G	AB	R	H	TB	SB	Pct.
Roush, Cin.	136	519	83	178	236	19	.343
Hornsby, S. L.	142	510	93	161	230	16	.316
Kauff, N. Y.	149	544	89	169	213	31	.311
Groh, Cin.	153	581	87	177	233	16	.305
Burns, N. Y.	149	586	101	176	241	35	.300
Jack Smith, S.L.	134	450	63	134	179	25	.298
Kim'mam, N.Y.	147	573	60	170	226	15	.297
J. Wheat, Bkn.	101	334	34	99	134	5	.296
C. Mitch'l, Cin.	46	81	13	24	25	0	.296
Carey, Pitts.	150	573	79	168	214	49	.293
Wilhott, N. Y.	85	240	29	70	83	3	.292
Clarke, Cin.	58	110	11	32	44	3	.291
Cruise, S. L.	150	518	67	151	203	16	.291
Neale, Cin.	116	369	37	107	145	23	.290
J.C.Smith, Bos.	138	470	55	136	177	15	.289
Cravath, Phil.	138	491	63	141	237	5	.287
Fischer, Pitts.	94	244	25	70	82	12	.286
Magee, Cin.	112	373	40	106	136	10	.282
Rehg, Bos.	78	302	43	85	112	11	.281
Whitted, Phil.	141	527	66	147	197	10	.279
Chase, Cin.	148	550	70	154	223	19	.278
Killifer, Phil.	122	391	27	108	120	4	.276
Holke, N. Y.	149	518	53	139	170	14	.271
MANN, Chgo.	117	444	63	120	161	14	.270
Fitzpat'k, Bos.	64	152	17	41	54	3	.270
Konetchy, Bos.	130	474	56	128	178	15	.270
Rariden, N. Y.	99	257	20	69	80	3	.268
Olson, Bkn.	130	544	60	146	178	6	.268
J.Johns'n, Bkn.	103	330	32	88	106	16	.267
Sto.k, Phil.	147	550	72	147	194	26	.267
Reuther, Cin.	49	64	4	17	27	1	.266
Wingo, Cin.	118	389	36	103	146	8	.265
J.H.Wag'r, Pit.	74	230	15	61	71	5	.265
Barnes, Bos.	51	98	3	26	29	0	.265
Griffith, Cin.	109	349	40	92	124	5	.264
KILDUFF, Ch.	86	269	23	71	96	13	.264
Paulette, S. L.	92	323	33	85	117	10	.263
Daubert, Bkn.	121	455	60	119	137	9	.262
Luderus, Phil.	146	496	52	130	177	5	.262
MERKLE, Ch.	147	549	65	144	201	14	.262
Myers, Bkn.	111	437	61	114	135	7	.261
ELL'TT, Chgo.	84	222	18	58	76	4	.261
Stengel, Bkn.	143	513	66	134	197	16	.261
Packard, S. L.	37	50	2	13	13	0	.260
McCarty, N. Y.	52	151	14	39	52	0	.258
DOYLE, Chgo.	138	473	40	122	169	5	.258
Steele, Pitts.	45	86	8	22	26	1	.256
BENDX, Chgo.	47	86	7	22	26	1	.256
Rawlings, Bos.	120	358	35	91	113	11	.254
Rob'tson, N.Y.	130	528	61	133	196	24	.254
Fletcher, N.Y.	147	540	69	137	183	9	.254
Kopf, Cin.	145	567	79	144	185	17	.254
Cutshaw, Bkn.	135	450	57	114	151	17	.253
King, Pitts.	106	365	32	92	118	7	.252
Niehoff, Phil.	117	363	30	91	122	10	.251
Schmidt, Pitts.	72	183	9	46	53	8	.251
Paskert, Phil.	144	517	76	130	184	19	.250
Mollwitz, Phi.	31	120	10	30	34	4	.250
Baird, S. L.	144	490	54	123	169	22	.249
J. Miller, S. L.	146	542	61	135	173	14	.249
Mar'ville, Bos.	134	524	62	130	176	26	.248
DEAL, Chgo.	133	441	45	109	135	9	.247
Powell, Bos.	79	320	36	79	103	12	.247
Rudolph, Bos.	30	81	3	20	24	2	.247
WOLTER, Chi.	116	353	40	87	115	8	.246
Bancroft, Phil.	127	478	56	116	160	12	.243
Grimes, Pitts.	41	66	7	16	19	2	.242
Bockel, Pitts.	50	199	13	48	58	15	.241
PE'G'T, Chgo.	35	29	1	7	9	0	.241
Tyler, Bos.	58	125	8	30	34	1	.240
FLACK, Chgo.	129	440	64	105	135	14	.239
ZEIDER, Chgo.	106	351	38	84	101	18	.239
Jackson, Pitts.	40	118	7	28	33	4	.237
F. W'MS, Chgo.	137	468	52	111	155	8	.237
Pitler, Pitts.	104	368	40	87	104	5	.236
Snyder, S. L.	114	309	18	73	88	3	.236
V'ard, Pitts.	125	423	25	100	117	3	.236
McK'hnie, Cin.	44	110	9	26	32	3	.235
Kreuger, Bkn.	33	81	8	19	27	1	.235
O. Miller, Bkn.	87	256	18	60	75	4	.234
Bigbee, Pitts.	128	455	43	106	125	17	.233
Thorpe, N. Y.	98	296	38	69	105	12	.233
Coombs, Bkn.	31	43	3	10	12	0	.233
Sallee, N. Y.	33	74	6	17	17	0	.230
Long, S. L.	142	521	49	120	167	21	.230
Debus, Pitts.	38	131	9	30	42	2	.229
Tearsau, N. Y.	31	57	4	13	15	0	.228
J. Kelly, Bos.	107	410	37	93	125	15	.227
Hersog, N. Y.	112	406	66	92	124	10	.227
Tragr'r, Bos.	94	277	20	62	75	4	.224
Hickman, Bkn.	107	344	44	76	117	9	.221
O'Rourke, Bkn.	56	172	11	38	44	2	.221
McCarthy, Pit.	49	151	16	33	37	1	.218
Cheney, Bkn.	33	64	5	14	20	0	.217
Betsel, S. L.	102	315	23	68	80	8	.216
Hinchman, Pit.	69	214	27	46	65	2	.215
WILSON, Chi.	62	210	17	45	65	6	.214
Mowrey, Bkn.	83	272	20	58	73	9	.213
Gowdy, Bos.	49	155	12	33	40	2	.213
Schulte, Phil.	88	222	26	47	63	8	.212

PITCHING RECORDS.

	Avg. P.G.		Avg. P.G.
Scott, Bos.	0.40	Jacobs, Pitts.	3.75
Ponder, Pitts.	0.53	Tesreau, N. Y.	2.78
Mitjus, Bkn.	1.50	Barnes, Bos.	2.79
Hughes, Bos.	1.58	DOUGLAS, Chgo.	2.83
Anderson, N. Y.	1.62	Doak, S. L.	2.84
Alexander, Phil.	1.76	Demaree, N. Y.	2.89
Bender, Phil.	1.76	ALDRIDGE, Chi.	2.89
Schupp, N. Y.	1.87	Carlson, Pitts.	2.94
Perritt, N. Y.	1.99	CARTER, Chgo.	2.95
Pfeffer, Bkn.	2.08	Ragan, Bos.	2.96
WEAVER, Chgo.	2.08	Steele, Pitts.	2.97
Goodwin, S. L.	2.10	F. Miller, Pitts.	3.07
Sallee, N. Y.	2.12	Smith, N. Y.	3.10
Nehf, Bos.	2.17	Rudolph, Bos.	3.17
VAUGHN, Chgo.	2.20	PREN'GAST, Ch.	3.20
Schneider, Cin.	2.21	Grimes, Pitts.	3.25
Cheney, Bkn.	2.23	S. Smith, Bkn.	3.27
Rixey, Phil.	2.32	Lavender, Phil.	3.27
Toney, Cin.	2.37	Watson, S. L.	3.29
Cooper, Pitts.	2.38	Meadows, S. L.	3.34
Packard, S. L.	2.39	C. Mitchell, Cin.	3.42
Ames, S. L.	2.42	Horstman, S. L.	3.52
HENDRIX, Chgo.	2.43	Dell, Bkn.	3.57
Marquard, Bkn.	2.45	Evans, Pitts.	3.67
Tyler, Bos.	2.46	Reuther, Cin.	3.69
Cadore, Bkn.	2.49	Coombs, Bkn.	3.78
Eller, Cin.	2.50	Fittery, Phil.	3.81
SEATON, Chgo.	2.56	Russell, Bkn.	3.93
Oeschger, Phil.	2.57	Allen, Bos.	4.18
Benton, N. Y.	2.66	Ring, Cin.	4.45
Mayer, Phil.	2.68	Mamaux, Pitts.	5.09
Regan, Cin.	2.72		

O'NEIL IN 1918!!

The series of articles on golf by George O'Neil which "The Tribune" has presented to its readers throughout the summer will close Sunday, Oct. 14, with a story on "The Putter and Putting." The many who have studied these articles with pleasure and profit will be interested in two announcements.

The first is that George soon will publish a book on the game. It will include the material published this summer in "The Tribune," but will be largely rewritten in order to take account of the features dealt with in Questions and Answers and many other inquiries addressed to him personally. It will emphasize the methods by which the beginner can learn and the experienced player can improve his game.

More important, however, is the news that "The Tribune" has arranged with O'Neil for another series of articles next summer. These will discuss certain matters of prime interest to every enthusiast in the sport, but the precise nature of the subjects, for obvious reasons, cannot be announced now.

JACKIES STAGE FEATURE EVENTS AT BENEFIT SHOW

Grant Park Naval Training station boys furnished the feature of a military-athletic carnival yesterday at Comiskey park as a benefit for the House of the Good Shepherd. It was the annual field day of that institution.

Baseball, lacrosse, wrestling, track events, and a thirty minute drill by companies from Capt. Edward A. Evers' naval camp thrilled the crowd of 5,000 spectators. The jackies' band contributed the music.

Navy Blues Win Relay.

The Blues of the naval station defeated the Grays in a mile relay in 3:37. The 100 yard dash for sailors was won by Kennedy of the naval station in :10 1-5. A bag race between the Grant park boys and Western Electric company and Chicago Athletic association men followed, McDonnell taking first for the jackies. Holt of the Cherry Circle placed second and Vosen, Western Electric, was third.

Alexander Zellar and William Tews of the C. A. A. competed in a handicap match and the former walked one mile before his opponent could run a mile and a half.

In wrestling Paul Martinson and Karl Schults tugged for five minutes without a fall. Ben Reuben, champion of the Great Lakes Naval station, and Young Beell, one of the country's best grapplers, also went five minutes to a draw. Charley Cutler and John Freeberg, Swedish champion, drew in five minutes.

Calumets Take Lacrosse Match.

In the lacrosse game the Calumets defeated the Shamrocks, 7 to 6.

A ball game between the Seventh regiment and Grant park jackies was called off because the soldiers entrained for the south early in the afternoon. Manager Frank J. Hamet brought out a naval reserve team to play the jackies and the navy boys scalped the reservists, 3 to 2.

SOCCER GAMES TODAY.

First division—Harvey vs. Bricklayers, 35th and Wentworth; Bohemian-Americans vs. Lincoln Park, 40th and Kedzie; Swedish-Americans at Joliet.

Peel cup—Bricklayers II. at Rangers; Chicago Hebrews at Roseland; Fram I. and Fram II. at 40th and Fullerton; Palmer Park at St. George's; Calumet Park and Olympia at 31st and Tripp avenue; Victoria and Atlas at Cechic; Washington Park at Columbians. Games strat at 2:30.

Jack Russo Beats Mealy.

Philadelphia, Pa., Sept. 29.—[Special.]—Jack Russo turned in his second victory in two weeks at the National A. A., when he defeated Johnny Mealy of this city in six fast rounds.

VERNON BIGGS WINS ROUNDUP GOLF TOURNEY

Sidney Smith Also Lands Trophy for Gump Club in Glen Oak Meet.

BY JOE DAVIS.

Glen Oak's first annual roundup golf tournament ended in a blaze of autumnal sunshine with Vernon A. Biggs leader of the two days' drive. Rounds of 87, 81, 82, and 83 gave him a total of 333 and possession of the Roundup trophy.

Ray G. Maxwell of Hinsdale was second with 355. On Friday he had rounds of 88 and 85, and while he opened yesterday with 86, he evidently was suffering from too much mileage on the final round and took 99. T. L. Gatke of Westward Ho was third with 365 and Charles H. Burras of Glen Oak fourth with 366.

Low net prize went to E. E. Roberts of Oak Park, after a tie with D. H. Devanney at 306. They putted the tie off on the home green.

Gump Smith Wins Something.

The bit and spur trophies went to Harry H. Latham of Edgewater, former president of the C. A. A., and Charley Burras, whose choice net score for the seventy-two holes was 308. Sydney Smith of the Gump club was awarded the branding iron for making the first kick during the tournament. It is lettered O. H. M. I. N.

B seemed to be the winning letter in the top flights, the finalists in the first flight being Biggs and Brewer and in the second flight Burras and Bullard. As Biggs had won a prize, the bridle and saddle trophy was hung on Brewer.

Other Winners in Tourney.

Charley Burras won the lariat trophy from K. K. Bullard, 8 and 6, and now is ready to throw any other bulls in the golfing line. It might be added that the sombrero trophy won by T. F. Cavanagh had a wide brim and took a lot of filling. Dr. E. B. Montieth won the side wheeler prize, being the only southpaw present.

President Lee Vastine and his associates were congratulated by the visitors on the success of the first tournament, which probably will become an annual event. Summary:

BRIDLE AND SADDLE TROPHY—V. A. Biggs, Glen Oak, defeated R. G. Maxwell, Hinsdale, 3 and 2; W. B. Brewer, Maywood, defeated Dr. J. R. Hanley, Harlem, 1 up. Final—Biggs defeated Brewer, 5 and 4.

LARIAT TROPHY—K. K. Bullard, Maywood, defeated G. C. Bird, Glen Oak, 2 up; C. H. Burras, Glen Oak, defeated E. B. Montieth, Park Ridge, 5 and 4. Final—Burras defeated Bullard, 8 and 6.

BUCKING BRONCHO TROPHY—J. J. Hayes, Glen Oak, defeated G. M. Vastine, Glen Oak, 4 and 2; Charles Herbert, Glen Oak, defeated E. E. Roberts, Oak Park, 4 and 3. Final—Herbert defeated Hayes, 4 and 3.

BUCKBOARD TROPHY—L. B. Vastine, Glen Oak, defeated A. E. Barrett, Glen Oak, 4 and 2; F. S. Hyman, Elmhurst, won from Ted Walters by default. Final—Hyman defeated Vastine, 4 and 2.

SOMBRERO TROPHY—V. E. Adland, Glen Oak, defeated W

HOG TRADE SLOW, BUT SELLING IS BARELY STEADY

Top Sales Are Made at $19.60, with a Fair Clearance.

Hogs at Chicago yesterday were mostly of poor quality and they sold barely steady, with Friday's prices. Trade was slow, but a fair clearance was made. Armour & Co. stayed out of the market, but had 700 direct from outside. Boyd-Lunham and Roberts & Oake also were out of the trade. Shippers took 800. Top sales were made at $19.60, there being no hogs good enough to reach Friday's top price of $19.70. The bulk made $18.65@19.40.

Final prices made hogs 70@75c higher than a week ago and pigs 75c@$1 higher. The average price of all hogs here this week was placed at $18.90, or 70c higher than the previous highest weekly average on record. Receipts for the week increased about 11,500 head, to a total of 61,884, but were 77,200 head short of arrivals for the same week last year.

Hog purchases for the day: Armour & Co., 700; Anglo American, 1,100; Swift & Co., 600; Hammond, 300; Morris & Co., 400; Wilson & Co., 600; Western Packing company, 200; Miller & Hart, 200; Independent, 200; Agar, 100; butchers, 400; shippers, 800; total $5,300, left over 1,000.

CATTLE.

Receipts of cattle here this week aggregated around 92,700 head, being the fifth largest on record, and with 7,000 head of the largest. With this burdensome supply on hand prices dropped all the way from 50c to $1.00 a hundred pounds. Some of the closing sales of mediocre steers showed a loss of $1.50 for the week. Prime yearling beeves and the best of the matured offerings escaped the decline, but all choice to common steers, cows, and heifers suffered. Yearlings, in the meantime, made a new high mark at $17.65, and Canadian rangers at $16.00 also established a record. The big receipts this week were attributed to draughty conditions west and northwest and consisted chiefly of low priced, half fed cattle that would have been held back on the farms under more favorable conditions.

Cattle at seven western markets this week 368,000, against 320,000 the preceding week, 295,000 a year ago, and 227,000 two years ago. Total for 1917 to date 7,234,000, against 6,082,000 the same period in 1916.

SHEEP.

Sheep finished the week strong to 25c higher than a week ago, while lambs were unchanged to 25c lower. Receipts for the week 105,800 head, the largest reported since last November. The bulk came early in the week and had to sell at a sharp decline. Later, however, supplies were less burdensome and the demand developed breadth. Closing days found the market in a healthy condition, with prices tending upward. Lambs topped at $18.00 to feeders and $17.75 to packers. Sheep sold up to $11.25 for native ewes and $11.50 for rangers.

Live Stock Movement at Chicago.

Receipts—	Cattle.	Calves.	Hogs.	Sheep.
Sat., Sept. 29.	2,500	100	3,500	3,000
Tot. this wk.	22,741	10,638	61,584	105,867
Last week	79,312	10,629	50,050	91,779
Last year	64,064	8,930	138,754	121,843
Shipments—				
Sat., Sept. 29.	500	50	800	3,000
Tot. this wk.	22,915	1,144	6,192	54,830
Last week	19,531	927	5,213	30,592
Last year	16,930	1,080	9,185	32,190

Receipts for Oct. 1 were estimated at 25,000 cattle, 10,000 hogs, and 20,000 sheep, against actual arrivals of 26,686 cattle, 36,408 hogs, and 40,772 sheep for Monday, Oct. 2, 1916.

LIVE STOCK QUOTATIONS

HOGS.	
Bulk of sales	$18.65@19.40
Common to good mixed	18.45@18.95
Fair to fancy med. weights	19.00@19.30
Good to select butchers	19.25@19.60
Fair to fancy heavy shipping	19.00@19.55
Canadian singers	19.45@19.55
Boars	11.00@14.25
Stags	18.60@19.25
Figs	14.25@18.25
CATTLE.	
Beef steers, choice to prime	$16.35@17.85
Beef steers, good to choice	14.10@16.35
Beef steers, fair to good	11.50@14.10
Beef steers, inferior, rough	8.35@11.50
Range steers	7.50@16.00
Yearlings	13.50@17.65
Cows, fair to prime	6.75@11.25
Heifers, fair to select	6.50@13.00
Canners and cutters	5.00@ 6.40
Good to select vealers	14.75@16.00
SHEEP.	
Range wethers	$10.75@12.75
Native wethers	11.00@12.50
Yearlings	11.00@14.00
Ewes	9.25@11.25
Western ewes	9.75@11.50
Bucks	7.00@ 9.00
Range lambs	17.00@17.75
Native lambs	14.00@17.25
Feeding lambs	16.75@18.00

Live Stock Markets Elsewhere.

NATIONAL STOCKYARDS, Ill., Sept. 29.—HOGS—Receipts, 2,200; steady; light, $18.85@19.35; pigs, $16.00@18.25; mixed and butchers, $18.85@19.50; good heavy, $19.40@19.65; bulk, $18.85@19.50. CATTLE—Receipts, 1,600; steady. SHEEP—Receipts, 350; steady; lambs, $11.00@17.00.

ST. PAUL, Minn., Sept. 29.—HOGS—Receipts, 600; steady, 50c to 70c higher for week. Range, $18.25@18.75; bulk, $18.60@18.70. CATTLE—Receipts, 2,100; steady, 25c to 70c lower for week. SHEEP—Receipts, 1,000; 25c higher, 50c lower for week; lambs, $8.00@16.50.

KANSAS CITY, Mo., Sept. 29.—HOGS—Receipts, 500; steady; bulk, $18.80@19.40; heavy, $19.25@19.50; packers and butchers, $19.00@19.45; light, $18.60@19.30; pigs, $15.50@17.00. CATTLE—Receipts, 1,000. SHEEP—Receipts, none; steady; lambs, $12.00@17.75.

PITTSBURGH, Pa., Sept. 29.—CATTLE—Steady; supply light. SHEEP—Steady; supply light; lambs, $12.00@17.00. HOGS—Steady; receipts, 10 double decks; prime heavies, $19.15@19.35; mediums, $19.50@19.65; heavy Yorkers, 19.40@19.60; light Yorkers, $18.25@18.75; pigs, $18.00@18.25.

OMAHA, Neb., Sept. 29.—HOGS—Receipts, 3,400; steady to 5c higher. Heavy, $18.85@19.15; mixed, $18.95@19.15; light, $19.15@19.45; pigs, $16.00@17.50; bulk of sales, $18.95@19.20. CATTLE—Receipts, 300, steady. SHEEP—Receipts, 8,300; steady; lambs, $17.25@17.75.

BUFFALO, N. Y., Sept. 29.—CATTLE—Receipts, 500; steady. HOGS—Receipts, 1,500; active. Heavy, $20.00@20.10; mixed, $19.25@20.00; yorkers, $19.75@20.00; light yorkers, $18.25@19.00; pigs, $18.25@18.50. SHEEP—Receipts, 1,600; active. Lambs, $12.00@17.40.

ST. JOSEPH, Mo., Sept. 29.—HOGS—Receipts, 2,000; steady; top, $19.50; bulk, $18.90@19.25; heavy packers, $18.75@19.25; mixed packers, $18.50@18.75. CATTLE—Receipts, 1,300; steady. SHEEP—Receipts, 900; lambs, $11.00@17.50.

SIOUX CITY, Ia., Sept. 29.—HOGS—Receipts, 2,000; 5@10c lower. Light, $18.90@19.10; mixed, $18.90@19.15; heavy, $18.80@19.30; pigs, $16.00@17.00; bulk, $18.90@19.10. CATTLE—Receipts, 1,400; steady. SHEEP—Receipts, 200; steady.

NEW YORK, Sept. 29.—BEEVES—Receipts, 535; no trading. SHEEP—Receipts, 900; steady, at $11.00; lambs, $16.75@17.25. HOGS—Receipts, 1,460; no trading.

Petitions in Bankruptcy.

26364—Herman L. Wolf, doing business as the Columbia Brass Sales company, merchant. Liabilities, $2,119.38. Assets, $1,659.30. Joseph Kaminer, attorney.

26365—Pierre Brin, doing business as Pierre Brin & Co., manufacturer, 616 West Lake street. Liabilities, $4,037.22; assets, $581. Roland M. Hollock, attorney.

Rogers Park National Bank.

The Rogers Park National bank will open its new banking house at Clark street and Lunt avenue on Tuesday.

VILLAGE LAWS HALT FREIGHT, FIGURES SHOW

Official Cites War Losses Due to 'Slow Down' Rules.

Railroads are making wonderful traffic records in handling the government's war business, but—

Speed restrictions in hundreds of villages and hamlets are seriously interfering with the "speeding up" of freight transportation. This is the verdict of T. J. Foley, vice president of the Illinois Central, who has issued instructions to enginemen and trainmen to launch a "talk" campaign against unreasonable "slow down" laws in small towns and villages. Mr. Foley explains the situation in this wise:

"It would seem that the only slack left in the railroads is the slack which the people themselves, who are asking for maximum efficiency, have placed in them. Little impediments to operation, in the aggregate, constitute great obstructions. For instance, on the Illinois Central system there are 480 speed restrictions. Practically every hamlet, town, and city has its speed restriction, the great majority of which are six miles per hour for freight trains.

Cites the Figures.

"On the main line of the Illinois Central between New Orleans and Chicago there are ninety-one places where the speed of freight trains is restricted, either by ordinance or state law, the total distance embraced in these restrictions being fifty-seven miles. There are forty-eight places where passenger trains are required to reduce speed to six miles per hour. Between Omaha and Chicago there are thirty-six speed restrictions for freight trains and the same number for passenger trains.

"The loss of time resulting from complying with unreasonable speed restrictions on the Illinois Central system is equivalent to a day's work of 49,883 men in each year. This waste is particularly burdensome at this time when the shortage of labor is a tremendous handicap to efficient operation. Ten thousand more men could now be used on the Illinois Central system if they were available.

"Complying with these restrictions means the waste of 361,533 tons of coal per year, of the value of $753,030 at present prices. It means the waste of 10,021 locomotive days in each year, and there is an unprecedented shortage in locomotive power. It means the waste of 248,522 freight cars for one day in each year.

Millions in Waste.

"Figuring this waste another way, I find that if these speed restrictions were abolished the Illinois Central could haul 99,408 additional freight cars 100 miles per year with the same number of locomotives and men, or it could haul 1,705,080 additional tons of freight a distance of 100 miles with the same number of locomotives and men.

"Assuming that speed restrictions throughout the United States average the same per 1,000 miles of track as they do on the Illinois Central system, there are 21,200 speed restrictions in the United States. Complying with these speed restriction laws means the loss to the country of 2,203,210 men for one day in each year. It means the loss of 15,967,840 tons of coal of the value of $33,479,570. It means the loss of 442,550 locomotive days in each year, and the loss of 10,934,965 freight cars for one day in each year. If these unreasonable speed restrictions were abolished the railroads of the country could haul 4,372,952 additional freight cars a distance of 100 miles, or that they could haul an additional 75,023,520 tons of freight a distance of 100 miles in the course of a year.

"Talk" Campaign Urged.

"I have not heard that there is a disposition anywhere to coöperate with the railroads by removing unreasonable speed restrictions. Shippers have taken a lively interest in coöperating with the railroads in increasing their efficiency, but the authorities in the villages, towns, cities, and states have not done anything. Perhaps this is because they have not been asked to do so. I think it would be right and proper for you gentlemen to discuss this matter with the people whenever you have an opportunity.

"Speed restrictions are intended to make it safer for pedestrians and occupants of vehicles, both horse drawn and motor propelled, regardless of the inconvenience to transportation. The effect is to educate the public to become careless about railroad tracks. There ought never to be anything done towards teaching the public that railroad tracks are safe.

Safety Idea Wrong.

"The idea of placing responsibility on the railroads for safety at railroad crossings is wrong. The tendency of the people to rely on crossing flagmen, gates, and alarm bells, instead of relying on their own faculties, has been responsible for more crossing accidents than it has prevented. Crossing flagmen occasionally err in giving signals, and this results in accidents. The most approved gates once in a while get out of order. The same is true of alarm bells. Crossings considered the most dangerous, we know from experience, are the scenes of fewer accidents than crossings considered comparatively safe.

"If speed restrictions were removed accidents would not increase, because the people would become educated to look out for themselves at railroad tracks instead of depending upon others to look out for them.

Right of Way for Trains.

"Every railroad man from laborer to president constitutes a part of an army of 1,750,000 railroad men in this country who are subordinating everything else to helping win the war. The great strides which the railroads have made towards increasing efficiency prove that railroad men are loyal and patriotic and will not be outdone in winning the war by any other class of citizens. No part of such a body of men ought to be required to become lawbreakers in order to fulfill the obligations resting upon them of speeding up the country's commerce at this time when so much depends upon rapidly transporting foodstuffs, munitions, and men. The trains should have the right of way."

OFFICIAL WEATHER REPORT.

Place of observation.	Highest temp.	Lowest temp.	Mean temp.	Weather.	Precipitation in inches.
Sept. 29, 1917. 7:00 p. m. Central time.					
Eastern states—					
Albany	82	70	66	Clear	
Atlanta	86	70	68	Cloudy	
Boston	76	66	64	Clear	.58
Buffalo	80	64	62	Cloudy	
Charleston	90	70	68	Clear	.02
New York	80	70	68	Clear	.64
Parkersburg	82	74	68	Cloudy	
Philadelphia	84	74	68	Fair	
Pittsburgh	86	70	68	Fair	
Raleigh	90	66	64	Cloudy	W.
Washington	84	74	66	Rain	E. 1.06
Gulf states—				Clear	S.
Abilene	98	66	66	Clear	
Amarillo	88	60	62	Clear	S.
El Paso	94	68	64	Clear	S.
Galveston	90	74	74	Clear	S.
Jacksonville	92	74	72	Clear	S.
Miami	94	80	78	Cloudy	S.
Mobile	92	74	72	Clear	S. W.
Montgomery	92	74	74	Cloudy	S.
New Orleans	92	76	74	Clear	S. 5.06
San Antonio	96	68	66	Clear	S.
Shreveport	94	68	66	Clear	S.
Tampa	90	74	72	Fair	S. W.
Vicksburg	94	72	72	Clear	S. W. 1.08
Ft. Worth	92	68	64	Clear	S. E.
East-central states—					
Alpena	80	66	60	Rain	W.
Cairo	94	68	68	Clear	S. W. .68
Chicago	86	66	64	Clear	S. W.
Cincinnati	88	78	74	Clear	S. W.
Cleveland	80	68	66	Rain	W.
Detroit	86	68	64	Cloudy	W.
Escanaba	80	58	56	Cloudy	W. .56
Evansville	92	74	70	Clear	S. W.
Fort Wayne	86	68	66	Clear	S. W.
Grand Haven	78	64	62	Cloudy	W.
Grand Rapids	80	62	62	Cloudy	W.
Green Bay	74	60	60	Cloudy	W. .01
Indianapolis	90	70	68	Clear	W.
Madison	84	66	66	Clear	S. W.
Marquette	80	54	52	Rain	W. .06
Memphis	94	80	78	Clear	S. W.
Milwaukee	80	68	66	Clear	W.
Nashville	90	72	70	Clear	S. W.
Peoria	90	70	68	Clear	W.
Ste. Marie	80	52	50	Cloudy	W. .20
Springfield, Ill.	92	64	62	Clear	W.

OFFICIAL WEATHER REPORT.

Place of observation.	Highest temp.	Lowest temp.	Mean temp.	Weather.	Precipitation in inches.
West-central states—					
Bismarck	80	70	68	Clear	
Charles City	88	68	66	Clear	W.
Concordia	92	68	68	Clear	W.
Davenport	88	68	66	Clear	W.
Des Moines	88	68	66	Clear	W.
Estherville	84	62	60	Clear	W.
Dubuque	84	70	68	Clear	W.
Duluth	82	60	58	Clear	W. .01
Huron	92	70	68	Clear	W.
West-Central States—					
Kansas City	86	74	56	Clear	N.
Keokuk	90	70	68	Clear	W.
Little Rock	92	64	66	Clear	W.
Moorhead	84	70	68	Clear	W.
North Platte	86	70	68	Clear	
Oklahoma	94	72	68	Clear	
Omaha	92	72	68	Clear	W.
Rapid City	92	68	60	Clear	
Sioux City	92	68	66	Clear	W.
St. Louis	92	68	66	Clear	W.
Minneapolis	86	60	58	Clear	W. .01
Spearfish	90	72	64	Clear	
Springfield, Mo.	88	72	68	Clear	
Wichita	94	70	68	Clear	
Williston	90	66	58	Clear	N. W.
Mountain States—					
Boise	78	54	48	Fair	N. W.
Cheyenne	84	62	58	Clear	
Denver	84	64	62	Clear	
Havre	82	58	54	Clear	
Helena	84	52	52	Clear	
Lander	78	48	46	Clear	
Miles City	84	62	60	Clear	
Phoenix	106	84	84	Clear	
Pueblo	92	66	66	Clear	
Salt Lake City	94	62	60	Cloudy	
Santa Fe	90	58	62	Clear	
Sheridan	88	62	60	Clear	
Yellowst'n Pk.	86	42	52	Clear	
Pacific States—					
Fresno	90	64	72	Fair	
Los Angeles	84	68	68	Clear	
Portland	74	52	52	Clear	
Sacramento	88	52	54	Cloudy	
San Francisco	68	54	56	Cloudy	
San Diego	74	66	66	Clear	
Spokane	78	48	48	Clear	
Walla Walla	70	48	46	Clear	
Canadian—					
Montreal	82	58	48	Cloudy	
Quebec	80	52	46	Cloudy	
Toronto	86	58	54	Clear	
White River	68	42	40	Rain	
Winnipeg	84	56	50	Clear	

NEW INCORPORATIONS.

The following applications for incorporation were filed yesterday in the office of Secretary of State Emmerson at Springfield:

A. G. Mahony & Co., Chicago; capital, $5,000; incorporators, A. G. Mahony, Charles F. Banfield, M. C. Mussett.

American Mining and Milling company, Elco; capital, $250,000; incorporators, Oscar M. Damm, John Otto Damm, George G. Brautnger.

Auto Speed Gear Mfg. Co., Chicago; capital, $25,000; incorporators, H. B. Houck, T. K. Alexander, J. A. Elliott.

Beckemeyer Siever Motor company, Cerro Gordo; capital, $2,400; incorporators, H. J. Beckemeyer, Albert A. Siever, Madie A. Beckemeyer.

Dawson Mfg. Co., Chicago; capital, $5,000; incorporators, William Robertson, George R. Vance, A. F. Johnson.

Economical Furniture company, Chicago; capital, $1,000; incorporators, Frank Hajny, J. C. Rayers, Johnson.

Farmers' Grain and Mercantile company, Clinton; capital, $10,000; incorporators, James M. Gedney, M. D. Burns, R. F. Mayall.

Fischer Gregory company, Chicago; capital, $15,000; incorporators, Vincent D. Wyman, Harry G. Kinne, Charles A. Gardiner.

Goldstein Millinery company, Chicago; capital, $20,000; incorporators, Barney Goldstein, Leo A. Goldstein, Alex Dushoff.

La Salle Portland Cement company, Chicago; capital, $5,000; incorporators, George Kretz, Samuel Bamman, Jr., Jasper F. Rosenthal.

Opatite Glass and Electric company, Chicago; capital, $1,000; incorporators, L. J. Stefanowski, Sophie Stefanowski, F. Wm. Maybock.

Purities Products company, Clinton; capital, $5,000; incorporators, James M. Jeffrey, A. A. Delong, C. W. Hughes.

Rosegrant Coal company, Chicago; capital, $20,000; incorporators, William J. Rosegrant, George B. Rosegrant, George D. Rosegrant.

Universal Roofing Tile company, Chicago; capital, $30,000; incorporators, H. F. Wolcott, C. Wiehn, Vernon D. Lemke.

American Print Sign company, Chicago; capital stock increased from $6,000 to $20,000.

Lehigh Stone company, Chicago; capital stock increased from $50,000 to $100,000.

NO PUNCTURES — NO BLOWOUTS — NO EXTRA TIRES — NO EXTRA RIMS

Essenkay A TIRE FILLER HELPS LIGHT TRUCKS "DELIVER THE GOODS"

IN light truck and delivery car service, punctures and blowouts mean lost time, lost money and a "fractured disposition." Schedules are delayed, drivers encouraged to "loaf on the job."

The light truck or delivery car running on tires filled with ESSENKAY—instead of air and inner tubes—DEFIES the nail-spattered, glass-sprinkled alley or team yard. It *laughs* at the cobblestones, ruts, rocks and scattered things that always seem to look for a tire to penetrate.

ESSENKAY Tire Filler is solid. It is elastic and resilient—as comfortable to ride on as AIR. ESSENKAY Tire Filler contains no atom of rubber. It never deteriorates, hardens or in any way alters consistency, weight or resiliency under the effects of heat, cold, water, sand, mud, pressure, friction, atmospheric or climatic conditions.

By keeping the casing properly "inflated" until worn out, ESSENKAY doubles tire mileage. The same filling may be used indefinitely, being transferred repeatedly to new casings.

No inner tube — NO AIR — and no tire troubles.

Modern methods, progress, efficiency in transport have led prominent business concerns throughout the United States and many foreign lands to adopt ESSENKAY Tire Filler, exclusively, for delivery car and converted truck service.



Reproduction of actual photograph showing Essenkay-filled tires on Warner Bros.' Ford car used for express work



Reproduction from actual photograph showing part of Hadfield Ice Cream Company's fleet of Essenkay-equipped Form-a-Trucks



Showing part of delivery equipment of Chicago Journal — all tires shown are filled with Essenkay

10 DAYS' FREE TRIAL
Install ESSENKAY Tire Filler in your delivery equipment for ten days FREE. If you are not convinced that the item of tire expense will be cut in half, tire troubles banished, that ESSENKAY rides like air, you need not keep it.

THE ESSENKAY PRODUCTS CO.
EXECUTIVE OFFICES: Grand Avenue at Orleans Street
SERVICE STATION: 537 Orleans St., 'Phone all Departments, Superior 7824

This company will consider agency applications from responsible dealers in unoccupied territory

NO INNER TUBES — NO PUMPS — NO JACKS — NO TIRE REPAIR KITS

Everybody Knows Valve-in-Head Means Buick

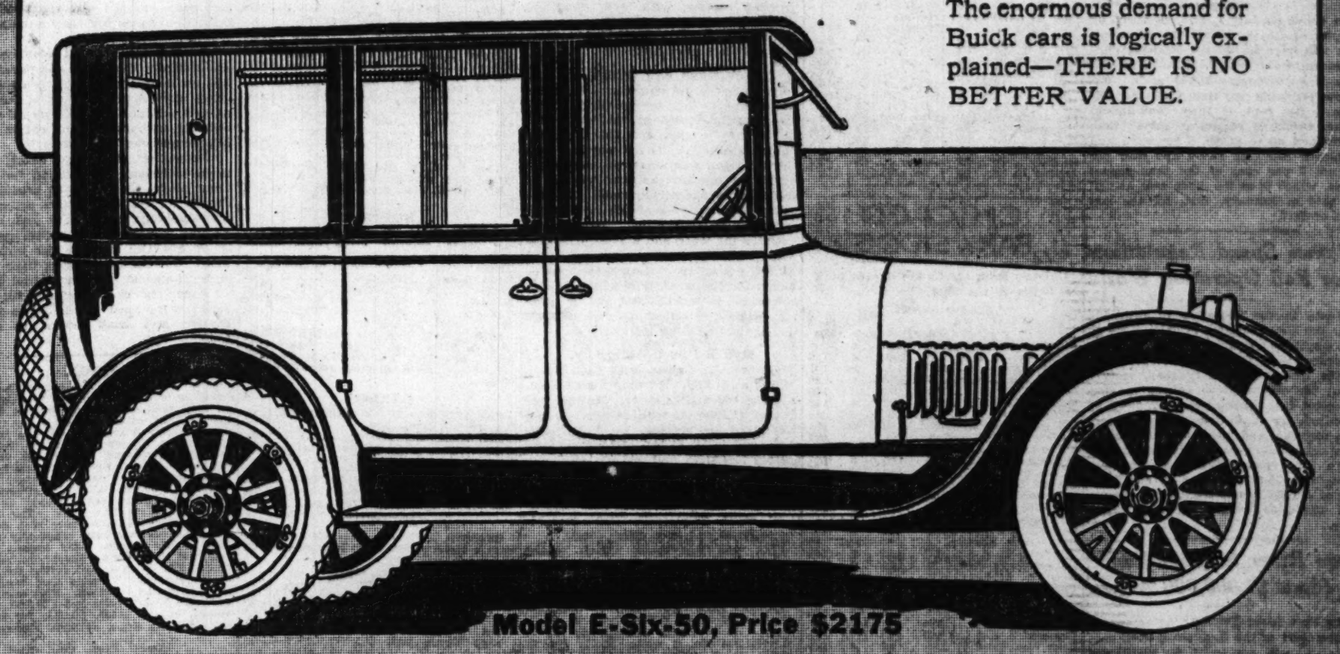
THERE are many strong reasons for Buick popularity, but the strongest of all is Reliability. Motorists everywhere agree on the smooth, positive flow of Buick Power, the easy handling and economy of fuel and tires.

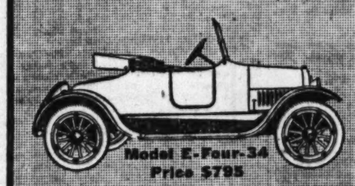
There is a difference in taste or need in design and this variety of demand is taken care of in the season's new models. All are "true to form"—from the powerful Buick Valve-In-Head Engine to the smallest detail—all up Buick reputation and standards.

Buick closed cars have all the substantial qualities in design and appearance which mark the car of refinement.

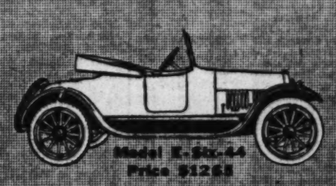
The roomy, well appointed interior (in pleasing color effects) with deep, resilient cushions *invites you* to enter and is even more comfortable than you anticipate.

The enormous demand for Buick cars is logically explained—THERE IS NO BETTER VALUE.


Model E-Six-50, Price $2175


Model E-Four-34 Price $795


Model E-Four-35 Price $795


Model E-Six-44 Price $1265


Model E-Six-49 Price $1265


Model E-Six-45 Price $1695


Model E-Six-49 Price $1495

Buick Motor Company
Chicago Branch

Chicago Dealers:

CHICAGO AUTO SALES CO.
1424 Michigan Avenue
Telephone Calumet 5726

H. & L. BUICK SALES CO.
2415 Michigan Avenue
Telephone Calumet 7330

JAMES N. McGREGOR
2489-91 Milwaukee Avenue
Telephone Albany 3860

WEST SIDE BUICK SALES CO.
15 Lake Street, Oak Park
Telephone Austin 742

NORTH SIDE BUICK SALES CO.
924 Sheridan Road
Telephone Lakeview 6901

CHARLES LANGE & BROS. CO.
2736 Armitage Avenue
Telephone Humboldt 747

SOUTH SIDE BUICK SALES CO. { 3900 Grand Boulevard / 6047 South Halsted Street } Telephones Douglas 632

BANK DEPOSITS INCREASE OVER $34,000,000

Expansion Probably Due to $46,290,000 Gain in Loans.

The New York bank statement made a rather favorable exhibit in the matter of deposits with an increase of over $34,000,000. This expansion was probably due in large part to the deposit of $46,290,000 increase in loans. The aggregate reserve showed a slight loss, while the excess reserve decreased $5,742,400. The item now stands at $17,012,120.

The figures:

ACTUAL STATEMENT.

	Sept. 29, 1917.	Increase.
Loans, disc., etc.	$3,942,269,000	$46,290,000
Net demand dep.	†3,535,610,000	34,220,000
Net time deps.	292,915,000	*1,169,000
Circulation	32,029,000	163,000
Cash in vaults of member banks.	‡84,682,000	4,484,000
Reserve of member banks in res. banks	366,481,000	*14,702,000
Reserve in state banks and trust companies	†92,614,000	*3,724,000
Reserve in state banks and trust companies dep.	109,971,000	17,785,000
Aggregate res.	569,066,000	*641,000
Res. req.	492,053,880	*5,101,400
Surplus	77,012,120	*5,742,400

*Decrease. †United States deposits deducted $240,626,000. ‡Specie included $139,061,000.

Chicago Reserve Bank.

Statement of condition of the Federal Reserve Bank of Chicago at the close of business Friday, Sept. 28, 1917:

ASSETS.

Gold coin and gold ctfs.	$ 41,143,730
Gold settlement fund	54,382,760
Gold held with foreign agencies	7,350,000
Gold with F. R. agent	88,537,035
Legal tender notes, silver ctfs., subsidiary coin	1,029,905
Total reserves	192,443,420
Bills discounted, members	33,969,579
Bills discounted, bought	10,912,283
U. S. Govt. bonds and notes	26,728,821
Total loans, investments, etc.	71,610,650
Due from F. R. banks, net	1,696,905
Due from banks, checks for collection, etc.	29,861,706
National bank and F. R. notes, other banks	900,000
Cost of unissued F. R. notes	73,149
Make due from F. R. banks, net	2,696,905
Total assets	$297,585,866

LIABILITIES.

Capital paid in	$ 8,005,750
Undivided profits, net	482,457
Unearned disc. and interest	102,786
U. S. Govt. deposits	15,763,585
F. R. notes in actual cir.	94,833,035
Member banks' reserves	156,043,479
Due to nonmember clearing bks.	4,506,637
Due to banks, checks for collections, etc.	17,848,137
Total liabilities	$297,585,866

Money and Exchange.

Money rates in Chicago firm at 5@5¼ per cent on collateral, 5¼@5¾ per cent on commercial paper, and 5@6 per cent over the counter. New York exchange, par. Chicago bank clearings, $71,615,448.

Western Union Authorizes Bonus to Its Employees

Announcement is made by the Western Union Telegraph company that its board of directors has authorized the payment of a bonus on July 1, 1918, to all of its regular employés, except the president, who will have served the company continuously from Jan. 2, 1918. This will give the messengers $12.50 each, employés receiving less than $1,200 per annum 8 per cent of their semi-annual wage, employés receiving more than $1,200 and up to $2,000, 6 per cent, and employés receiving $2,000 and over per annum 5 per cent of the semi-annual wage, which is at the same rate as will be paid in January, 1918, for the last half of 1917.

Blames Speed Regulations for Rail Operation Waste

Waste in the operation of railroads over the United States is chargeable to the numerous speed regulations in force, according to J. W. Foley, vice president of the Illinois Central railroad, yesterday. Mr. Foley gives figures proving the point that constant slowing down at crossings, the limitation of speed in certain districts, and laws compelling stops have caused this waste; the loss of one day's time of 2,203,210 men annually; more than 15,000,000 tons of coal; the loss of 442,550 locomotive days in a year, and 10,934,968 freight car days in a year.

Fore River Shipbuilding Plans $1,000,000 Annex

The Fore River Shipbuilding company, a subsidiary of the Bethlehem Steel corporation, will construct an additional shipbuilding plant on its Quincy, Mass., property at a cost of approximately $1,000,000. The new plant will be partly financed by the United States government and will be used to build destroyers for the navy.

Suspend Proposed Raise in Certain Freight Rates

Washington, D. C., Sept. 29.—Proposed increases in freight rates on all commodities from points in Virginia on the Southern railway to Chicago, St. Louis, Kansas City, Cincinnati, Detroit, Indianapolis, Columbus, O., Cleveland, and a large number of other places in the middle west, were suspended today by the interstate commerce commission until Jan. 29.

CHICAGO BANK CLEARINGS

Chicago bank clearings for the week ended yesterday amounted to $467,731,403, as compared with $409,967,897 for the corresponding week of last year, an increase of $57,763,506, or 14.09 per cent. The clearings for the month ended yesterday amounted to $1,915,897,614, as compared with $1,722,248,567 for the corresponding month of last year, an increase of $193,649,047, or 11.24 per cent. The following table shows the daily and total clearings for the week and month:

Date.	Clearances.	Balances.
Monday	$ 81,129,796	$ 4,279,159
Tuesday	79,166,373	5,048,130
Wednesday	79,263,794	4,979,040
Thursday	77,436,475	2,286,270
Friday	79,119,313	4,017,416
Saturday	71,615,448	4,054,561
Totals for wk.	$467,731,402	$ 26,764,579
Corr. wk. last yr.	409,967,857	24,452,859
Tots. for mo.	$1,915,897,614	$109,127,639
Corr. mo. last yr.	1,722,248,567	111,121,118

CHICAGO CURB QUOTATIONS

THE tone of the local unlisted securities market was somewhat better last week with an improvement in a number of the more active issues.

Butler Brothers advanced from sales at 193 to 209, closing at 207 bid, offered at 209; Kellogg Switchboard and Supply changed hands at 267; Great Lakes Dredge and Dock was higher at 70 bid, with small lots offered at 71; Northwestern Yeast sold at 275, and closed at 273 bid, offered at 275; American Hominy common sold at 47; Bucyrus preferred was somewhat easier, sales being made at 62½, and closing at 61 bid, offered at 63.

Moline Plow was in good demand at 97½ with offerings at 98; Avery preferred was wanted at 95½, ex-dividend; common was offered at 88; Emerson-Brantingham preferred closed at 44 bid, offered at 45; Reo Motor Car sold at 26¼, closing 26 bid, offered at 26½; Continental Motors, 6½ bid, offered at 7.

The sugar stocks were quiet; Holland St. Louis offered at 13½; Utah Idaho changed hands at 10, closing 9¾ bid, offered at 10¼; Michigan Sugar declined to offerings at 83 with little interest on the buying side; Columbia Sugar sold at 12, closing 11½ bid, 12½ asked.

Inland Steel advanced from 188 to sales at 195, but reacted to 189 bid, 191 asked; U. S. Gypsum preferred sold at 91, and the common was in demand at 38. National Grocer preferred sold at 97½.

Very little interest was displayed in the public utility group, and prices are inclined to work to a lower level with the exception of American Light and Traction common, which advanced from sales at 260 to 270. Other reported sales were as follows: Cities Service common, 283 to 228; Northern States common sold at 74 ex-dividend; Standard Gas and Electric preferred, 31½; United Light and Rys. preferred, 67¾ and 68; American Water Works and Electric common sold at 6.

CHICAGO STOCK TRANSACTIONS

ON the local stock exchange prices were generally lower, without recoveries at the close. The sagging tendency appeared to be due to no other cause than general indifference. Stewart-Warner lost 1¼ points, Sears-Roebuck 1½, and Union Carbide ⅞. In no issue was there trading in volume.

	Sales.	High.	Low.	Close.	Net chge.
Am Shipbldg.	10	91	91	91	+ 1
Booth Fish	10	22¾	23½	23½	....
Cal Rys ser 2	6	12¾	12¾	12¾	— ¼
Cudahy	100	117	117	117	....
Com Edsn	16	117½	117	117	— 1½
Deere & Co p	560	100¼	100¼	100¼	— ¾
Lindsay Light	100	28¼	28¼	28¼	+ ¼
Mitchell	65	35	35	35	— 2
Nat Carbon	6	77	77	77	....
Peoples Gas	25	64¾	64¾	64¾	+ ¼
Quaker Oats	10	290	290	290	....
Sears Roebk	189	157	155½	157	....
Stewart War	130	64¼	63	63	....
Swift & Co	755	149	148	148¾	— ¾
Union Carb	150	179¾	179	179	— ¼
Wilson	25	63¾	63	63	— 1

BONDS.

Sales.		High.	Low.	Close.	Net chge.
$1,000	Armour 4½s	89½	89½	89½	....
10,000	C C Ry 1st 5s	92	91¾	91¾	....
100	Chi Rys ai 4s	31	31	31	....
8,000	Chi Tel 5s	98½	98½	98½	....
3,000	Swift 1st 5s	96	95¾	95¾	....
1,000	Wilson 1st 6s	99¼	99¼	99¼	....
15,650	U S Lib 3½s	100.04	100	100	....

CLOSING BID AND ASKED PRICES.

	Bid.	Asked.		Bid.	Asked.
Am Ship	91	93	Do pfd	10	11
Do pfd	93	94	Mont W p	109	110
Booth F	23	23¾	Nat Carb	76	77
Do pfd	84	85	Do pfd	128	130
Cudahy	117	118	Pac Gas	49	50
Com Ed	116¼	117	Peo Gas	64½	65
Chi El Ry	....	5	Prestolite	139	141
Do pfd	....	22	Pub Serv	87	89
C T & T	100	107	Do pfd	94	96
C Pneu T	61	63	Quaker O	....	290
C R No 1	58	65	Do pfd	99	99¾
Do 2	12¾	12½	Swift & C	148¼	148¾
Do 3	1¾	2¼	Sears Roe	155½	156½
Do 4	1	1½	Do pfd	125	127
Di Match	116¼	119	Stew War	62½	63
Hartman	50	55	Union Car	179	179¼
H S & M	65	67	Utd Paper	23¼	25
Do pfd	110	112	Do pfd	71	75
Hl Brick	70	72	Wilson	63	63¾
Lindsay Lt	28	29	Do pfd	101	102

CHICAGO BANK STOCKS

Chicago bank stocks are quoted by F. M. Zeller & Co. as follows:

STATE BANKS.

	Bid.	Asked.	Rate.	Book value.
American State	185	188	6	160
Austin Ave. T. & S.	....	100	4	122
Austin State	215	....	8	132
Central Mfg. District	165	170	6	140
Central Trust Co.	185	195	10	148
Century T. & S.	120	130	..	120
Chicago City	155	165	12&2	210
Chicago Savings	146	150	6	131
Citizens of Lake View	120	130	..	121
Citizens T. & S.	205	....	12	155
Depositors State Sav.	155	165	6	134
Drexel State	170	180	6	147
Drovers T. & S.	325	....	12	224
Englewood State	155	165	8	131
Franklin T. & S.	166	170	5	169
Ft. Dearborn T. & S.	175	185	6	148
Garfield Park State S.	136	141	6	136
Greenebaum Sons	380	10&4	144	
Guarantee T. & S.	153	159	8	146
Halsted Street State	125	130	6	120
Harris T. & S.	275	....	12	275
Home Bk. & Trust Co.	165	175	8	137
Hyde Park State	140	142	6	138
Illinois T. & S.	465	475	20	332
Kaspar State	294	301	10&5	182
Kenwood T. & S.	250	275	12&†	199
Lake View Trust	188	192	6	141
Lawndale State	245	255	8	201
Lincoln State	100	105	5	111
Lincoln T. & S.	119	123	6	120
Logan Sq. T. & S.	100	....	..	115
Madison & Kedzie	130	135	6	137
Mechanics & Traders	127	132	4&†	139
Mercantile Trust	154	160	4&†	136
Merchants Loan & T.	465	475	10&4	389
Michigan Ave. Trust	121	125	8	144
Mid-City T. & S.	220	230	8	144
Northern Trust Co.	265	275	8	255
Northwestern Trust	235	245	12	166
Oak Park Trust	245	255	10	166
Ogden Ave. State	....	....	..	....
Peoples Stockyards	298	305	12	153
Peoples T. & S.	275	280	10&2	175
Pullman Trust	210	220	16	227
Reliance State	135	140	..	105
Schiff & Co. State	275	300	12	162
Security bank	280	....	10	235
Sheridan T. & S.	160	170	6	134
South Chicago Sav.	225	230	8&2	170
South Side State	160	165	..	....
Southwest State	118	122	4	126
Southwest T. & S.	118	125	6	141
Standard T. & S.	159	162	6	153
State Bank of Chi.	410	420	16	350
State Bank Evanston	320	325	12	297
Stockyards Savings	350	....	16	182
Union Trust Co.	300	....	8&†	216
United State	110	115	5	121
W. Englew'd-Ashl'nd.	150	154	8	124
West Side T. & S.	300	325	12	147
Woodlawn T. & S.	240	....	10	196

NATIONAL BANKS.

Atlas Exchange	105	..	115
Austin Nat'l	120	130	5
Bowmanville Nat'l	165	..	6
Calumet Nat'l	205	..	8
City Nat'l Evanst'n	325	..	20
Continental & Com'l	256	260	12
Corn Exch. Nat'l	415	425	16
Drovers Depos. Nat'l	220	235	10
First Nat.	450	460	22
First Nat. Englew'd	340	345	12
Ft. Dearborn Nat'l	201	210	8
Irving Park Nat'l	147	150	6
Jefferson Park Nat'l	168	175	8
Live Stock Ex. Nat'l	245	255	12
Nat'l Bank Republic	164	167	8
Nat'l City	142	145	6
Nat'l Produce	168	175	6
Ravenswood Nat'l	150	160	6
Rogers Park Nat'l	160	170	6
Washingt'n Pk. Nat'l	250	....	10&2

†Extra dividends.

METALS.

ST. LOUIS, Mo., Sept. 29.—LEAD—Unchanged at $7.75 bid and $7.90¼ asked. SPELTER—Unchanged at $8.25@8.37½.

ACTIVE BUYING OF CORN TURNS PRICES UPWARD

Oats Also Finish Higher; September Longs Unload at Close.

Active buying by houses with eastern connections was the big factor in making a higher corn future market yesterday, although there was also some good buying for local account, thought to be reinstating by a leading holder, who unloaded Friday. December corn held up better than the May and finished ⅛@¼c higher, while the distant delivery closed ⅞c higher. Thomson & McKinnon led the early buying, though turned to the selling side later. There was a disposition to take profits on the bulge, particularly because it was the week end, but selling pressure was at no time heavy.

The unexpected appearance of a cold area in the northwest brought about a change in sentiment. Further liquidation was looked for at the outset, but instead there was a scarcity of offerings. Frost is predicted for lowlands of Iowa, Wisconsin, and Minnesota, but the official forecast says temperatures will not be low enough to cause serious injury to the crop. Cash corn steady to 3c lower, with shipping sales 15,000 bu. Primary receipts were 493,000 bu, against 673,000 bu a year ago.

September Oats Longs Sell.

Some of the September oats longs overstayed their market and a general movement to unload in the last few minutes broke the price from 63⅝@60¼c. It closed at 61@60½c, or unchanged to ⅝c higher than previous finish. Trade in September was heavy in the last half hour, revealing a greater open interest than generally supposed. Armour, Lamson, Wagner, Ware & Leland, and Barrett were leading buyers. Interest in the deferred deliveries was comparatively light and they finished ⅛@⅜c higher. Seaboard houses bought December oats, presumably against export business. Armour sold December and offered to buy May and sell December oats at 3c difference.

Cash oats were steady to 1½c higher, with shipping sales here 275,000 bu, including 200,000 bu for export. Bids from the seaboard were on basis of 6¼c over December price, track there. Primary receipts totaled 1,328,000 bu, compared with 1,132,000 bu a year ago. Local arrivals were 216 cars.

Canadian Wheat Run Large.

The Canadian movement of wheat is growing large, and yesterday Winnipeg had 1,367 cars, while for the week they had a total of 5,807 cars, against 3,767 for the same period last year. Local receipts for the week were 573,000 bu, while 259,000 bu were shipped. Kansas City, St. Louis, and Omaha received 989 cars for the week, against 2,268 a year ago, while Minneapolis and Duluth had 3,289 cars, against 4,327 last year. Winter wheat seeding is progressing rapidly, with soil condition generally excellent. Primary receipts for the day were 1,222,000 bu, against 1,603,000 bu a year ago.

Provisions Are Irregular.

Provisions closed irregular. The market was under long pressure early, holders being influenced by the weak turn in the hog market and the fact that bullish speculation is not popular. On the dip there was scattered investment buying of January product. Volume of trade was comparatively small. Hog receipts for next week at this market are estimated at 70,000 head. Western markets for the week had a total of 254,250 hogs, against 258,850 last week and 422,800 a year ago. Local meat shipments for the week were 17,999,000 lbs, compared with 16,509,000 lbs a year ago, while lard shipments were 4,621,000 lbs, against 8,220,000 lbs last year.

Rye Prices Up Slightly.

Rye was ¼c higher, with cash No. 2 selling at $1.91½. Receipts were 6 cars.

Barley ruled 1@2c lower. Malting was quoted $1.30@1.43, with sales at $1.35@1.42; feed and mixing, quotable $1.20@1.36, and sold $1.24; screenings were quoted 70c@$1.15, and sold 80c. Receipts 18 cars.

Timothy seed was steady. March sold $8.65 and cash lots $6.75@7.35. Clover seed ruled firm, with cash quotable $17.00@22.00 and spot prime $23.00.

Flax was 9½c lower. Cash quoted $3.39½.

AMERICAN GRAIN MARKETS.

KANSAS CITY, Mo., Sept. 29.—WHEAT—Receipts, 70 cars. CORN—Cash: 2c to 3c lower. No. 2 mixed, $1.91@1.92; No. 3, $1.90@1.91; No. 2 white, $2.07; No. 3, $2.06; No. 2 yellow, $1.95@1.96; No. 3, $1.94@1.95. OATS—Steady to ½c higher. No. 2 white, 61½@62c; No. 2 mixed, 59½@60c. RYE—$1.84@1.85. KAFIR AND MILO MAIZE—$4.15@4.30. Futures: CORN—September, $1.84; December, $1.17½@⅝; May $1.14½@⅝.

MILWAUKEE, Wis., Sept. 29.—WHEAT—Cash, No. 1 northern, $2.20@2.24; No. 2 northern, $2.17@2.21; No. 2 hard winter, $2.17. CORN—Cash, No. 3 yellow, $2.00; No. 3 white, $2.07; No. 3, $1.98. Futures: December, $1.18⅝ to $1.18⅝@1.18¾; May, $1.15⅝. OATS—Cash, standard, 60½c; No. 3 white, 60@60¼c; No. 4 white, 59¼@60¼c. Futures: December, 58¼c; May, 61c. RYE—No. 1, $1.90½. BARLEY—Malting, $1.33@1.42; feed and rejected, $1.25@1.32; Wisconsin, $1.34@1.42.

MINNEAPOLIS, Minn., Sept. 29.—WHEAT—Receipts, 378 cars. CORN—No. 3 yellow, $1.92@1.94. OATS—No. 3 white, 56⅛@58½c. FLAX—$3.39½. FLOUR—Fancy patents declined 25c, being quoted at $11.25. Second clears were 25c higher, quoted at $5.75. Other grades unchanged. Shipments, 65,603 barrels. RYE—$1.88@1.89. BARLEY—$1.10@1.38. BRAN—$31.00.

TOLEDO, O., Sept. 29.—WHEAT—Cash, $2.17. CLOVERSEED—Prime cash, old, $13.50; new, $13.85. Futures: October, $13.85; December, $13.85; January, $13.85; March, $13.90. ALSIKE—Prime, cash, $12.70. Futures: September, $12.70; October, $12.70. TIMOTHY—Prime, cash, old, $3.50; new, $3.62. Futures: September, $3.62; October, $3.62.

DULUTH, Minn., Sept. 29.—LINSEED—On track, $3.37½@3.40½; arrive, $3.37½@3.38½. Futures: September, 3.39¼ asked; October, $3.37½ asked; November, $3.38 asked; December, $3.33 asked. OATS—On track, 58¾@59½c; arrive, 58¾c. RYE—On track, $1.86@1.87; arrive, $1.86. BARLEY—On track, $1.12@1.38.

ST. LOUIS, Mo., Sept. 29.—CORN—Cash, higher. Track No. 2, $2.02; No. 2 white, $2.10@2.12. OATS—Higher. Track No. 2, 58½c; No. 2 white, 59½@62c. Futures: CORN—Sept., $1.67½; December, $1.15⅝@¼. OATS — September, 59½c; December, 59c.

OMAHA, Neb., Sept. 29.—CORN—No. 2 white, $2.00@2.01; No. 3 white, $2.00@2.01; No. 2 yellow, $1.89@1.91; No. 3 yellow, $1.88@1.90; No. 2 mixed, $1.88@1.89; No. 3 mixed, $1.87@1.88. OATS—No. 2 white, 58@58¼c.

PEORIA, Ill., Sept. 29.—CORN—Unchanged. No. 3 yellow, $2.01; No. 1 mixed, $2.00; No. 2 mixed, $2.00; No. 6 mixed, $1.99. OATS—½ to 1c higher. Standard, 60c; No. 3 white, 59½c; No. 4 white, 59c.

GOSSIP OF THE PIT

THERE were 1,250,000 bu oats delivered on September contracts yesterday, mostly in cars on track. Everything cleared up and there were no defaults. Heavy trading in September oats in the last half hour disclosed a larger open interest than was generally supposed to exist. Shorts bid the price up to 63⅝c, but when longs attempted to unload there was a quick break to 60¼c. It became evident that the longs waited too long, and in the last few minutes there was a wild scramble to sell oats. The Armour Grain company took a lot of them, and there was also active buying by Wagner, Ware & Leland, Lamson, and Barrett. Logan & Bryan were free sellers. Cash houses bought No. 3 white oats in the sample market on the basis of 3@3½c under September price, and delivered them on track at 3c penalty.

Cash oats were steady to 1½c higher with good demand. No. 3 white oats brought 1½@1¾c over December price from elevator and shipping interests, while a local industry paid 2c over for certain kinds. Standard oats were September price most of the day, but weakened, and at the finish were 1c under. Local shipping sales were 275,000 bu, including 200,000 bu for export. No business was reported at the seaboard. Export bids here were on the basis of 6¼@6⅝c over December price, track seaboard. Country offerings of oats were moderate.

Oklahoma state report for October, as wired by C. A. King & Co., gives the condition of corn as 40, against 43 a month ago, and the crop is estimated at 49,000,000 bu. Amount of wheat still left on farms is placed at 47 per cent, against 57 per cent a month ago, and 27 per cent a year ago, fully 12,000,000 bu now, against 7,500,000 bu a year ago. Oats in farmers' hands is estimated at 50 per cent of the crop.

Government weather forecast for next week says general indications favor fair and comparatively cool weather the first half of the week, followed by local rains and higher temperatures over northern districts. Over the southern portion the second half of the week will be fair and somewhat warmer. This refers to the corn belt.

Cash corn was steady to 3c lower, weakening toward the last. Buying was again largely by local industries, and they reported rather liberal purchases from the country. Iowa, Illinois, Nebraska, South Dakota, and Kansas City offered corn to arrive. Local shipping sales were 15,000 bu.

Advices to Crary-Johnson from Sidney, O., say: "Corn cutting is in full blast around here with weather fine, and every day sees more corn cut and more out of danger from frost. Quite a little wheat is being sown; soil condition is excellent."

Receipts inspected Saturday: Wheat, 35 cars; corn, 66 cars; oats, 216 cars; rye, 6 cars; barley, 18 cars. Hogs estimated for Monday, 19,000 head and for all next week, 70,000 head.

Rate of interest for the month of October, as fixed by the finance committee, under provisions of section 15 of rule XXII, is 6 per cent per annum.

St. Louis wired: "Some samples of ear corn here from Decatur, Ill., are dry enough to shell, and no one ever saw finer corn."

Minneapolis wheat stocks increased 25,000 bu for one day compared with an increase of 100,000 bu a year ago.

Deliveries of provisions on September contracts were 50,000 lbs lard and 650,000 lbs short ribs.

BOARD OF TRADE TRANSACTIONS

RANGE OF ACTIVE FUTURES.

CORN.

	Open.	High.	Low.	Sept. 29	Sept. 28.	Closing
Dec.	118⅛	119⅝	117⅜	118⅛	117⅝	
May	115⅛	116½	115¼	115⅝	114⅝	
Jan.	114⅜	115¼	114⅝	114⅞	114	

OATS.

Sept.	61¼	63⅜	60¼	61	60⅜	
Dec.	57⅛	58⅜	57⅜	58⅛	57⅜	
May	60⅛	61⅝	60⅜	61	60⅜	

PORK.

Sept.	45.17½	45.47½	45.17½	45.47½	45.60	
Oct.	45.25	45.50	45.25	45.47½	45.60	
Jan.	47.20	47.30	47.15	47.20	47.25	

LARD.

Sept.	24.70	24.75	24.70	24.75	24.67½	
Oct.	24.65	24.70	24.52½	24.65	24.67½	
Jan.	22.92½	24.00	23.85	23.95	23.92½	

SHORT RIBS.

Sept.	26.55	26.62½	26.50	26.50	26.60	
Oct.	26.45	26.60	26.37½	26.40	26.47½	
Jan.	24.95	25.02½	24.87½	25.02½	24.95	

DAILY BIDS AND OFFERS.

CORN.

	Bids			Offers		
	High.	Low.	Close.	High.	Low.	Close.
Dec	1.17¼	1.16⅜	1.17¼	1.20⅜	1.20	1.20
May	1.14¾	1.14	1.14⅜	1.17½	1.17	1.17¼

OATS.

Dec	57⅜	57⅜	57⅜	58½	58⅛	58⅛
May	60⅝	60¼	60⅜	61⅝	61¼	61⅛

WEEKLY BIDS AND OFFERS.

CORN.

	Bids.	Offers.
Dec	1.12	1.24
May	1.10	1.21

OATS.

Dec	55⅝	60⅛
May	58⅜	63¼

CASH TRANSACTIONS.

FLOUR—Spring wheat, special brands, 98 lb sacks, $11.40 per bbl; hard spring wheat patents, 95 per cent grade, in jute, $11.00; straight, in export bags, $10.75; first clears, $10.00, in jute; second clears, $8.50; low grades, $7.50@8.00; fancy soft winter wheat patents, in jute, $10.30; standard soft winter wheat patents, $10.10, in jute; fancy hard winter wheat patents, $11.00, in jute; standard hard winter patents, $10.75, in jute; first clears, $10.00, in jute; second clears, in jute, $9.00@9.50; new white rye, $10.10; new dark rye, $9.20.

CORN—Steady to 1½c lower. Sales in store: Mixed lots, 15,000 bu. Track Chicago: Sample grade, $1.99⅛; No. 6 mixed, $1.97; No. 3 mixed, $2.00; No. 2 mixed, $2.00@2.02; No. 4 yellow, $2.01@2.04; No. 2 yellow, $2.00@2.03½. Illinois proportional: No. 2 white, $2.07.

OATS—Steady to 1½c higher. Sales in store: Mixed lots, 250,000 bu. Track Chicago: Sample grade, 56@58¾c; No. 4 white, 59c; No. 3 white, 59½@60c; standard, 61@61½c. Illinois proportional: No. 3 white, 50½@60c; standard, 61@61½c; No. 2 mixed, 58@58¼c; No. 2 white, 61¼@62½c.

PRODUCE MARKETS

EGGS.

CHICAGO, Sept. 29.—Holders are anxious to sell, but no further reductions were made in prices. Receipts, 9,963 cases. Quotations:

Firsts	37@37½c	Extras—	
Ordinary firsts	36@36½c	Fillers	42c
Miscellaneous, cases returned	34@36c	Cartons	43c
Do, cases included	35@37c	Refrigerators, April and May charges paid	34½c
Dirties	28@32c	Extras	35½c
Checks	21@30c	Junes	34½c

NEW YORK, Sept. 29.—EGGS—Weak: receipts, 12,501 cases. Fresh gathered extras, 45@46c; extra firsts, 42@44c; firsts, 39@41c; seconds, 37@38c; state Pennsylvania and nearby hennery whites, fine to fancy, 58@60c; state Pennsylvania and nearby hennery browns, 48@50c.

KANSAS CITY, Mo., Sept. 29.—EGGS—Firsts, 37c; seconds, 36½c.

ST. LOUIS, Mo., Sept. 29.—EGGS—34½@35c.

BUTTER.

CHICAGO, Sept. 29.—Market weak at former prices. Receipts, 7,739 tubs. Quotations:

Extras	43½c	Extra to grocers—	
Extra firsts	43c	Tubs	45½c
Firsts	42@42½c	Prints	46½c
Seconds	40½@41c	Packing stock	36@37c

ELGIN, Ill., Sept. 29.—BUTTER—43½c bid; no sales; no offerings.

NEW YORK, Sept. 29.—BUTTER—Firm; receipts, 8,094 tubs. Creamery higher than extras, 46@46¼c; creamery extras, 92 score, 45½@45¾c; firsts, 44@45c; seconds, 42½@43¾c.

CHEESE.

CHICAGO, Sept. 29.—Not much trade. Market steady. Quotations:

Young Americas	27½c	Swiss	36@38c
Longhorns	27½c	Twins	35½c
Double daisies	27c	Limburger	23@26½c
Daisies	27½c	Brick	27@28c

NEW YORK, Sept. 29.—CHEESE—Firm; receipts, 553 boxes. State fresh specials, 26¼@26½c; do average run, 25¾@26c.

POULTRY.

CHICAGO, Sept. 29.—Live spring chickens were a shade easier, while roosters were ½c higher. Quotations:

Turkeys	18c	Iced—	
Fowls	24@26c	Turkeys	22c
Springs	23@23½c	Roosters	17@18c
Roosters	18c	Ducks	20@22c
Ducks	23c	Fowls	25@26c
Geese	16@18c	Springs	23@24c

NEW YORK, Sept. 29.—POULTRY—Live: Firm. Fowls, 30c; chickens and turkeys, unchanged. Dressed: Steady to ½c higher.

KANSAS CITY, Mo., Sept. 29.—POULTRY—Hens, 22c; roosters, 14½c; broilers, 24c.

VEGETABLES.

CHICAGO, Sept. 29.—Potatoes were slow sale and weakly held at former prices. Receipts, 50 cars. Quotations:

Beets, 100 bunches	$1.25	Cabbage, 100 lbs	$1.35@1.50
Radishes, 100 bunches	$1.25	Potatoes, Minn., Ohio, bu	$1.00@1.10
Carrots, 100 bunches	$1.25	Do, Wis., bu	$1.00@1.10
Onions, home grown, 70 lbs	$1.35@1.40	Tomatoes, 3 sweet potatoes, Va., brls	$3.25@3.50
Spinach, home grown, bu	75c	Jerseys	$5.00

FRUITS.

CHICAGO, Sept. 29.—Trade quiet and market steady, with offerings ample. Quotations:

Grapes, 5@6 lb bask. Mich.	24@26c	Gem melons, baskets	25@35c
Peaches, Mich., per bu	$1.50@2.25	Cranberries, brls	$9.50
Pears, Bartletts, bu	$2.50@2.75	Apples, per brl	$3.50@5.00

VEALS.

60@60 lbs	16@17c	90@120 lbs	20@24c
30@80 lbs	17@18c	Coarse	15@16c

SOUTH WATER STREET BEEF.

	No. 1.	No. 2.	No. 3.
Ribs	32	25	12
Loins	42	30	14
Rounds	20	19	13
Chucks	16½	15	11
Plates	14	12½	9½

COFFEE.

NEW YORK, Sept. 29.—COFFEE—The market for coffee futures was extremely quiet today, sales being reported of only 3,500 bags. There was some further December liquidation and a little scattered Wall street or outside buying of late deliveries. After opening two points lower prices steadied up a point or two, but the slight rallies were not maintained, the close being two to five points net lower. October, 7.28c; December, 7.45c; January, 7.53c; March, 7.69c; May, 7.85c; July, 8.02c. Spot coffee was quiet. Rio 7s, 8¾c; Santos 4s, 9¾c. The official cables showed a decline of 25 reis in the Rio spot market and of 25 to 50 reis in Santos futures. Brazilian port receipts, 72,000; Jundiahy, 42,000.

JOHN V. FARWELL REVIEW.

John V. Farwell company's Weekly Review of Trade says:

"Viewing the dry goods business situation from present demand and ability of consumers to pay for good merchandise there is no reason why general business should not continue unobstructed for an indefinite period. Retailers report good business with the opening of fall. Collections are very satisfactory. Cotton market is firmer.

"Leading blanket mill advanced cotton blankets this week an additional 12½ per cent, making 42½ per cent advance since opening prices of January. At this advance mill sold up all of the season's accumulation of cotton blanket seconds and single seconds.

"Notwithstanding the effort being made to reduce the demand for black dress goods, we find black broadcloths, French serges, and poplins active sellers—especially broadcloths and serges. Novelty plaids are very active, especially in qualities suitable for

LATE STRENGTH FOLLOWS SAG IN N. Y. MARKET

Drive by Shorts Fails as Specialties Show an Upward Trend.

BAROMETER OF THE MARKET

Average of Closing Prices of Twenty Leading New York Stocks

Saturday, Sept. 29	79.64
Friday, Sept. 28	79.29
Net gain for the day	.35
Saturday, Sept. 22	80.49
Net loss for the week	.85
Year ago, day of week	95.92
Two years ago	85.74

The twenty stocks are Anaconda Copper, American Car and Foundry, American Smelting, American Telephone, Atchison, Baltimore and Ohio, Brooklyn Rapid Transit, Chesapeake and Ohio, Erie, Great Northern preferred, Inter-borough Metropolitan, New York Central, Northern Pacific, Pennsylvania, Reading, Southern Pacific, Southern Railway, St. Paul, American Sugar, Union Pacific, and United States Steel.

Total sales of stocks, 225,000 shares.
Total sales of bonds (par value), $2,-16,000.

BEAT OFF SHORTS' ATTACK.

New York, Sept. 29.—Shorts made several ineffectual efforts to depress prices in the stock market today, concentrating upon rails and speculative industrials. Recessions of one to almost three points were recorded during the first half of the session, but prices rebounded easily when it became evident support was forthcoming.

New York Central, St. Paul, Canadian Pacific, and Delaware and Hudson were the leaders of the rails, but rallied on the same strength shown by Union Pacific, Northern Pacific, and minor issues.

United States Steel's extreme reversal of 1¾ points was succeeded by a net gain of a moderate fraction, and initial gains in coppers and equipments gave way to final advances of a point or thereabouts.

Closing at High Levels.

Consistent strength was manifested by dealers' favorites at a gross advance of four points, Continental and American Cans, Mailing preferred, Central Leather, and General Motors. Closing quotations were for the most part at the day's highest levels.

A slight weakening of sterling exchange, ascribed to the firmer domestic money rates, was the only alteration noted in the market for foreign remittances.

Liberty bonds were again a noteworthy feature, many lots changing hands from time to time on the new premium of 100.30, at which a few bonds sold for cash. The general bond market was irregular.

United States bonds (old issues) were unchanged on call during the week.

Bonds: Demand, 4 7/16; cables, 4 7/16. Francs: Demand, 5.79½; cables, 5.77¾. Guilders: Demand, 41⅝; cables, 42¼. Lires: Demand, 7.15; cables, 7.14½. Rubles: Demand, 14½; cables, 15. Bar silver, 96⅝. Mexican dollars, 75. Government bonds steady. Railroad bonds irregular.

Supreme Court to Argue Illinois Rate Case Tuesday

The Illinois legislature ordered that all cases involving a clash recently between federal and state authority, is to be argued on Tuesday before the United States Supreme court. Assistant Attorney General Wilkerson will leave for Washington this morning in order to take part.

This is the case in which the railroads, backed up by a decision of Judge D. P. Dyer of St. Louis, tried to put a 2½ cent passenger rate into effect in Illinois. This decision ignored the Illinois law, which provides for a 2 cent rate. The constitutionality of this law is to be decided by the Supreme court and Judge Dyer and the interstate commerce commission were asked not to take action until the Supreme court had time to act.

The Illinois legislature ordered that all railroads be made to fix their rates in accordance with the state laws, and Judge Dyer threatened to cause the arrest of any official who interfered with his order. Judge Dyer was virtually defied by Gov. Lowden and Attorney General Brundage.

Ogren Motor Works Is Thrown Into Bankruptcy

Hearing of a petition in bankruptcy was begun before Judge Carpenter yesterday against the Ogren Motor Works, 1035 West Chicago avenue. The liabilities of the firm, according to Attorney Herman Frank, representing the petitioning creditors, are approximately $40,000. At a recent meeting of the directors the insolvency of the firm was announced. C. B. Haffenburg, attorney for the firm, said it would pay all its debts and the hearing was continued to Oct. 4.

RAILROAD EARNINGS

CHICAGO GREAT WESTERN RAILROAD. Reports for the third week of September:

	This year.	Last year.	Increase.	Decrease.
Week to Sept. 23	$ 361,513	$ 370,724		$28,611
Month to Sept. 23	$ 1,333,360	$ 1,084,053	$50,493	
Year, Jan. 1 to Sept. 23	$11,719,021	$11,316,418	$390,203	

THE CANADIAN PACIFIC RAILWAY Reports for August:

			Increase.	
Gross earnings	$12,414,537	* $	855,930	
Net earnings	3,536,909	*	794,318	
From Jan. 1 to Aug. 31—				
Gross earnings	$97,140,174	$	8,619,544	
Net earnings	28,574,993	*	1,650,248	
Other expenses	68,574,181	$	9,131,162	
Net earnings	28,574,993	*$11,618		

*Decrease.

ILLINOIS CENTRAL RAILROAD. For August—

	1917.	Increase.
Gross oper revenue	$ 7,752,920	$ 1,258,811
Net revenue	1,514,478	43,865
From Jan. 1 to Aug. 31—		
Gross oper revenue	$56,707,044	$ 9,609,462
Net revenue	12,517,033	2,775,906

LOUISVILLE AND NASHVILLE. Reports for the third week September. Increase $269,420. From Jan. 1, increase $1,366,426.

THE LEHIGH VALLEY TRANSIT. For August—

	1917.	1916.
Gross revenue	$279,077	$229,704
Net income	82,535	53,092
For twelve months—		
Gross revenue	$2,760,031	$2,403,603
Net income	454,919	461,134

ON THE BROAD STREET CURB

NEW YORK, Sept. 29.—[Special.]—There was continued adjustment in the trading on the Broad street curb in the work of eliminating war order stocks and affiliated groups from active trading and from prominence in the market situation. Many of these stocks were without an active nearby market, and when sales were made they could only be effected at sharp declines. Curtiss Airplane furnished an instance of the general situation, falling from 42 to 36½, and in the last two days was neglected.

Bethlehem Steel new preferred, which was traded in when issued, sold at the beginning of the week at 101¾, and yet dropped to 100, the price at which it is offered for subscription by stockholders. A feature of the week's trading was the development of strength in United Motors, which ranged from 19½ to 24¾. National Motors sold down to the new low record of 7.

The independent oil stocks were fairly active. Most interest was attached to the trading in Midwest Refining, which rose from 143 to 163, the highest at which it sold since it was ex-rights. Sinclair Gulf dropped from 20 to 15.

Mining stocks generally were quiet, but a few were in active demand.

CURB TRANSACTIONS.

INDUSTRIALS.

	Sales.	High.	Low.	Close.
Aetna	500	5⅛	5⅛	5⅛
Air Reduction	100	83	83	83
Beth Steel pr wi	530	99¾	99¾	99¾
Car Light	200	3⅛	3	3
Carwen Steel	1,100	10¼	10⅛	10¼
Chevrolet	800	81	78	80
Curtiss	200	37⅛	37	37
Everett-Heany	100	23¾	23¾	23¾
Lima Loco	100	55	55	55
Manhat Transit	1,100	⅝	⅝	⅝
N A Pulp&Paper	200	3⅛	3	3
Pchontas Logan	800	4⅜	4¼	4⅜
Pruden Pictures	600	7¼	7	7¼
Smith Motors	1,000	2⅜	2⅛	2⅜
Steel Alloys	300	7⅛	7⅛	7⅛
Subm Boat cfs	1,800	17⅛	16¾	17⅛
United Motors	2,500	24¼	23¾	24¼
U S Aeroplane	200	5	5	5
Wright-Martin	1,000	8⅝	8¼	8⅝

OIL STOCKS.

Allen	500	⅛	⅛	⅛
Bliss Oil	300	34	34	34
Boston Wyo	18,000	44	42	43
Coden Oil	3,000	9¼	9	9
Cumbrid Prod	5,100	1¼	1¼	1¼
Elk Basin	500	9¼	9	9¼
Esmeralda	1,500	1¼	1¼	1¼
Federal Oil	500	4⅛	4	4
Friar Oil	1,000	½	⅜	½
Glenrock Oil	10,800	19⅜	18⅞	19⅛
Houston Oil	100	15	15	15
Intl Petrim	2,100	13⅜	13⅛	13⅜
Kaiawa Utah	2,000	1⅛	1⅛	1⅛
Kenova	3,100	⅞	⅞	⅞
Kentucky Petrim	5,000	9	8⅝	9
Merritt Oil	500	34	33½	34
Met Petrim	1,000	1¼	1¼	1¼
Midwest Oil	6,000	1.55	1.52	1.52
Midwest Refg	175	154	150	151
N Y & Texas	100	1⅜	1⅜	1⅜
North West Oil	7,000	90	88	90
Okla Oil	6,000	8⅛	7½	8
Okla Prod	800	8⅝	8⅜	8½
Omar Oil	7,500	21	19	20
Osage Hominy	200	8½	8½	8½
Red Rock	3,000	64	63	64
Rice Oil	3,500	¾	¾	¾
Sequoyah Oil	3,700	1	1	1
Tuxpam Star	600	1¼	1¼	1¼
Un Petroleum	1,000	51	51	51
Victoria Oil	750	6¼	6	6⅛
West End	700	9	9	9
Wyoming Oil	1,200	50	46	48
Wyoming Un.	1,100	7	6⅛	6⅞

MINING.

A B C Metals	1,400	⅛	⅛	⅛
Big Ledge	1,000	1⅛	1⅛	1⅛
Boston & Monk	1,000	.62	.62	.62
Butte Detroit	800	½	½	½
Caledonia	3,700	.74	.73	.73
Cal & Jerome	4,600	2⅜	2⅛	2⅜
Coco River	1,100	1¼	1¼	1¼
Con Arix	500	2⅛	2⅛	2⅛
Con Homestead	400	¾	¾	¾
Cresson Gold	600	5⅞	5⅞	5⅞
Eagle & Blue B	100	2¼	2¼	2¼
Emma Cons	10,000	⅛	⅛	⅛
Fortuna Con	2,000	.41	.41	.41
Goldfield Con	300	.30	.30	.30
Green Monster	500	⅞	⅛	⅞
Int Mines	1,000	.12	.12	.12
Hecla	225	8⅜	8⅛	8⅛
Jerome Verde	10,000	1⅞	1⅞	1⅞
Jumbo of N Mex	500	3⅜	3⅜	3⅜
La Cons	1,200	⅛	⅛	⅛
Magma Cop	1,000	52	49½	50½
McKinley-Dar	1,000	.65	.63	.63
Milford	700	1⅛	1⅛	1⅛
Mother Lode	2,500	.37	.37	.37
Nan & Hanks	900	1¼	1¼	1¼
Nipissing	1,000	8⅝	8⅛	8½
Red Warrior	900	⅜	⅜	⅜
Silver King Cons	200	4¼	4¼	4¼
Success	1,500	.20	.19	.19
Tono Ext	100	1⅛	1⅛	1⅛
Un Eastern	100	4¼	4¼	4¼
Unity Gold	200	3½	3½	3½
West End Cons	1,200	.70	.69	.69
Wilbert	1,000	.28	.28	.28
Yerrington	1,000	.20	.20	.20

BONDS.

$ 4,000 An gvt 5s	95⅜	95¼	95¼	
2,000 Gt Nor 3 yr 5% notes	98¼	98¼	98¼	
50,000 N Y City 4½s	102¾	102¾	102¾	
65,000 N Y Cent 2 yr 5s notes	97	97	97	
5,000 Russian gvt 6½s	78	78	78	

CLOSING BID AND ASKED PRICES.

	Bid.	Asked.		Bid.	Asked.
Aetna	5⅝	5¾	M W Ref.	147	150
Marconi	3	3¼	Mother L.	36	38
Butte C Z	8¼	8¾	Nip	8½	8¾
Big Ledge	1⅝	1⅝	Okla	8⅝	8⅞
Chev	77	81	Rice	⅛	⅜
Cosden	9	9¼	Stan Mot.	9	10
Curtiss	37	39	Stan S L.	⅝	⅞
Emma Cop	⅛	⅜	Stew Mng	⅛	⅜
Caledonia	.72	74	Tono Ext.	1⅛	2
Goldf Con.	38	40	Tri Film.	1¼	1¼
Hull	30	35	U M C.	23¾	24
Kaiser	½	1⅛	Prof Shr.	¼	¾
Kerr Lake	5⅞	6⅛	U S L-H.	1½	1⅝
Magma	49	51	Do pfd.	2	3
Majestic	⅛	⅜	Uni Verde	35½	36½
Mid W Oil	150	155	World F.	⅜	⅝
Do pfd	1½	1⅞	Yukon G.	2	2¼
Int Petro	13⅜	13⅞	L V Coal	80	90
Ray Her	3⅝	3⅞	Wright-M	8⅝	8¾
Mitchell	38	50	Red War.	½	⅝
La Con	⅞	1⅛	Air Red.	82	84
			S O Gulf.	16	20

STANDARD OIL SUBSIDIARIES.

	Sales.	High.	Low.	Close.
Buckeye Pipe	30	94	94	94
S O Calif	50	240	236	236

CLOSING BID AND ASKED PRICES.

	Bid.	Asked.		Bid.	Asked.
Anglo A O	18½	19¼	Prairie Oil	500	515
Atl Ref	900	925	Prairie P.	265	270
Borne-S	375	400	Solar Ref.	330	345
Buckeye P	92	97	South Pipe	195	205
Chese Mfg	350	400	So Pa Oil.	310	320
Col Oil	50	70	S W Pa P.	100	110
Cont Oil	550	575	S O Calif.	235	240
Cres Pipe	35	40	S O Ind.	720	740
Cumb Pipe	155	165	S O Kas.	525	550
Eureka P.	210	220	S O Ky.	335	350
Gal Sig Oil	145	149	S O Neb.	490	515
Do pfd	135	145	S O N J.	530	535
Ill Pipe	213	218	S O N Y.	263	268
Ind Pipe	95	100	S O Ohio.	440	465
Nat Tran.	13	15	Swan & F	98	105
N Y Tran.	195	205	Union T L	93	99
No Pipe	100	105	Vac Oil	350	355
Ohio Oil	345	350	Wash Oil	25	32
Pierce Oil	10½	11½			

U. S. TREASURY STATEMENT

Washington, D. C., Sept. 29.—[Special.]—The following is a statement of the condition of the United States treasury on Sept. 28:

Income to date this year	$1,758,884,852
Income to date last year	186,402,190
Increase	1,572,482,662
Outgo over income this year	688,491,034
Outgo over income last year	58,446,040
Increase	630,044,994
Balance general fund	447,215,252
Balance previous day	421,537,858
Increase	25,677,394

In Foreign Stock Markets.

LONDON, Sept. 29.—Bar silver, 49d per ounce; money, 4 per cent; discount rates, short bills, 4¾ per cent; three months' bills, 4 13-16 per cent.

Chicago Failures Increase.

As reported by Dun, the failures in the Chicago district this week numbered 24, against 18 of last week, 24 in 1916, and 39 in 1915. Those with liabilities over $5,000 numbered 9, against 4 last week, 10 in 1916, and 16 in 1915.

Twin City Rapid Transit.

President Lowry of the Twin City Rapid Transit company announces a 10 per cent advance in wages for employes, effective tomorrow. There will be no strike.

.....NEW YORK.....STOCK TRANSACTIONS

Bid.	Asked.	Description.	Sales.	High.	Low.	Close.	Net chge.
3	3½	Alaska Juneau	100	3	3	3	...
45⅜	45⅝	Am Can	9,100	45½	43⅜	45½	+ 2
101½	103	Do pfd	300	102	101¾	102	...
70¼	70½	Am Car & Fdy	400	70¾	70	70¾	- ⅛
23¼	24	Am Linseed Oil	100	23¾	23¾	23¾	- ⅛
61½	62	Am Loco	100	61	61	61	+ ⅛
14⅝	14⅝	Am Malt	700	14⅝	14½	14⅝	- ⅛
68	68½	Do pfd	1,200	68¼	66⅞	68¼	+ 1⅜
98	98¼	Am Smelting	600	98¼	97½	98¼	+ ⅜
108	100	Do pfd	100	105½	105½	108½	...
56½	57	Am Sumatra	1,100	56⅝	55¼	56¼	- ⅛
116	116½	Am Tel & Tel	400	116	116	116	...
102	104	Am Tobacco	200	102½	102	102	- ⅛
47	47½	Am Woolen	100	47	47	47	- ⅛
50	53	Am D Goods 1st pfd	100	51	51	51	...
31	33	Am Wr Paper pfd	100	32	32	32	...
71¼	71¾	Anaconda	3,400	71⅜	70¼	71⅜	+ 1½
96¼	96½	Atchison	300	96¾	95¾	96¼	- ⅛
103¼	103⅝	Atl Gulf & W I	1,100	103¾	101½	103¾	+ ⅜
60	62	Do pfd	100	100	60½	60½	- ½
62⅝	63	Bald Loco	1,200	62¾	62	62¾	- ⅛
64¼	65	Balt & Ohio	1,400	64¾	64	64⅜	- ⅜
67	68	Do pfd	100	67	67	67	...
98¾	98⅞	Barrett Co	200	98¾	98¼	98¾	...
1⅝	1⅞	Batopilas	100	1⅝	1⅝	1⅝	- ⅛
90½	90⅝	Beth Steel B	14,600	93¼	91⅜	92¾	- ¼
60½	61½	Brk Rap Tran	100	61	61	61	+ 1
101½	103	Burns Bros	100	103¾	103¾	103¾	+ 1¼
149	149½	Can Pacific	4,100	149¼	147¾	149¼	- ⅜
85⅝	86	Central Leather	1,600	85½	84	85½	+ 1¼
56	56½	Ches & Ohio	1,300	56	55½	56	+ ½
39	42	Cent Fdy pfd	200	40	40	40	...
55¾	56	C M & St P	3,000	56	54⅝	56	+ ⅛
100	100¼	Do pfd	300	99½	99½	100	- ¼
105	105½	Chi & N W	200	105¼	105¼	105¼	...
26⅜	27¼	C R I & P ctfs	400	26⅜	26⅛	26⅜	+ ⅛
62¼	63¼	CRI&P pfd A wi	100	62	62	62	- ¼
52⅝	53¼	Do pfd B w i	100	52¾	52¾	52¾	- ¼
50¼	52	Chino	100	50¾	50¾	50¾	- ⅜
44	45	Colorado Fuel	100	44¼	44¼	44¼	- ⅜
39½	40	Columbia G & E	400	39¼	39¼	39¼	- ⅜
98½	100	Continetal Can	500	101¼	98½	98½	- ½
30¼	30⅝	Corn Products	3,800	30¾	29⅝	30⅝	+ ⅛
99¼	99¾	Do pfd	300	99½	99⅜	99¼	...
71¼	71½	Crucible Steel	6,600	71⅝	69⅜	71⅜	- ⅜
93¼	98	Do pfd	100	95	95	95	...
32	32½	Cuban Cane Sugar	300	33½	32½	33¼	+ ⅛
8	8½	D & R G	200	8	8	8	...
16¼	16½	Do pfd	900	16½	14⅜	16½	+ 2½
...	...	D L & W	200	196	196	196	...
100	101	Del & Hudson	2,400	100¼	98¼	100	- 1
39	39¼	Distillers Sec	15,800	39½	35¼	39	+ 3⅜
8¼	9	Dome Mining	...	8⅝	8⅝	8⅝	- ⅛
20¾	21	Erie	1,800	20⅞	20¾	20⅞	+ ⅛
30⅜	31	Do 1st pfd	100	31	31	31	...
37¾	38¼	Gaston Williams	100	38	38	38	+ ½
142	143	General Electric	300	142⅜	140⅜	142⅜	+ ⅜
99½	100	Gen Motors new	2,400	100	96	99¾	+ 1
43¼	44	Goodrich	500	43½	43½	43½	...
33⅜	33⅞	Gt Nor Ore	1,300	33⅞	33¼	33½	- ⅛
103	103½	Gt Nor pfd	200	103	103	103	- ⅛
36	36½	Haskell & Barker	100	36	36	36	- ⅛
100¾	101¼	Ill Central	100	100¼	100¼	100¼	- 1
51¼	51½	Inspiration Copper	2,800	51½	49⅝	51¼	+ ⅝
14	14½	Int Agr Corp	100	14½	14½	14½	...
45	45½	Do pfd	100	45½	45½	45½	+ ⅛
29¾	29⅝	Int Mer Marine	4,200	29½	28½	29¼	+ ⅛
87⅞	88¼	Do pfd	2,200	88½	87¾	88	+ ¼
52	53⅜	Int Met Con pfd	100	53⅜	53⅜	53⅜	...

Bid.	Asked.	Description.	Sales.	High.	Low.	Close.	Net chge.
33½	35⅜	Int Nickel ctfs	400	33¾	33	33¼	— ½
18	19¼	K C Southern	100	18½	18½	18½	...
39¼	40¼	Kennecott Copper	1,400	40¾	39¾	40	+ ⅛
81	82½	Lackawanna Steel	400	81½	81	81	- ⅛
26	27	L E & W pfd	100	26	26	26	...
60	60¾	Lehigh Valley	100	60½	60½	60¼	+ ⅛
32⅜	33	Maxwell Motor	200	31⅝	31⅝	31⅝	— 1⅜
92⅜	93	Mex Pet	2,900	93¼	92	92¾	+ ⅛
34	34½	Miami Copper	200	34	34	34	+ ⅛
51¼	52	Midvale Steel	2,100	52	50¾	52	+ ½
4½	5	M K & T	300	5	4⅝	4⅝	...
28⅜	29¼	Mo Pac	3,800	29	27⅝	29	+ 1¼
26¼	26½	Natl Conduit	100	26¼	26¼	26¼	— ⅛
43⅜	43¾	Nat Enamel	600	43½	42¾	43½	+ ⅛
20½	21	Nev Copper	600	20½	20¾	20¾	+ ⅛
76¾	77	N Y Central	2,200	76¾	75¼	76¼	+ ⅛
26¼	27	N Y N H & H	500	25⅞	25⅝	26⅛	+ 1⅜
110	112	Northern & Western	100	111	111	111	+ ⅛
100¼	100⅝	No Pac	400	100½	100	100¼	+ 1
15	15½	Pere Marquette ctf	100	15¼	15¼	15¼	+ ⅛
51⅜	52	Penn Ry	2,400	52	51½	51½	+ ⅛
91	95	Petitbone Met 1st p	100	91½	91½	91½	....
63⅞	64⅝	Peoples Gas	100	64½	64½	64½	....
34½	36	Phil Co	400	35½	34¼	35½	....
52	52½	Pittsburg Coal	100	52	52	52	+ ⅛
28½	28⅝	Pitts & W Va	200	28¾	28	28¾	+ 1¼
59⅜	61	Do pfd	200	60	60	60	+ 1
136	138	Pullman	300	135	134½	135	— ½
25	25½	Ray Cons	400	25½	25	25½	....
81½	81⅝	Reading	1,700	81½	80½	81¼	+ ⅛
81	81½	Rep Iron & Steel	2,100	81¼	79½	81¼	+ ⅜
67½	67½	Royal Dutch	900	67¾	67¾	67¾	+ ⅛
155	156	Sears Roebuck	100	156	156	156	....
36	36⅝	Sinclair Oil	600	36½	36	36	— ⅛
...	92	Southern Pacific	1,400	92	91½	92	....
27⅜	27⅝	Southern Railway	1,300	27½	27¼	27½	+ ⅛
61	61½	Do pfd	300	61¼	61¼	61½	+ ⅜
44	46	Superior Steel	100	44	44	44	— 1¾
100	101	Do 1st pfd	100	100½	100½	100½	....
15	15¼	Tenn Copper ctfs	100	15	15	15	+ ⅛
164½	165	Texas Oil	500	164	163¾	164	+ 1
71⅜	71½	Tobacco Products	1,000	72	71	71¾	+ ⅜
100	105	Do pfd	100	100	100	100	....
43	43⅜	Un Alloy Steel	400	43⅜	43¼	43¼	— ⅛
72	72	Union Bag & P new	200	72	72	72	....
128⅜	128⅞	Union Pacific	1,400	128⅛	127½	128⅝	+ 1
77½	78½	Do pfd	100	78	78	78	— ⅛
117	117⅜	United Cigar Stores	1,200	117¼	116⅜	117¼	— ⅜
138½	140½	U S Alcohol	1,400	140¼	139	140	+ ⅜
61⅞	63	U S Smelting	300	62	61½	61½	— ⅜
109½	109¼	U S Steel	65,400	109⅝	107⅜	109¼	+ ⅛
116¼	116½	Do pfd	1,200	116¾	116	116¼	— ⅛
93⅝	93⅞	Utah Copper	2,400	94	92½	93¼	— ⅜
39	39⅜	Va Chemical	100	37	37	37	— ⅛
47½	48	Wabash pfd A	400	47½	47	47½	+ ⅜
46	46¼	Westinghouse Elec	100	46	46	46	....
63	63¼	Wilson & Co	300	63¾	63	63	....
26	26¼	Willys-Overland	2,800	26	25½	25½	....

GOVERNMENT BONDS.

	Bid.	Asked.
United States 2s registered	96⅝	.....
United States 2s coupon	97¼	.....
United States 3s registered	99¼	.....
United States 3s coupon	99¼	105⅝
United States 4s registered	105	.....
United States 4s coupon	105⅞	.....
United States Panama 2s of 1938	96	.....

CLOSING NEW YORK BID AND ASKED

(Stocks not traded in yesterday.)

	Bid.	Asked.
Adams Ex	95	100
Adv Rum	10½	14
Do pfd	24	27
Ajax Rub	59	62
Alaska G	4¼	4½
Allis-C Mf	24	24½
Do pfd	78½	82
Am Agr C	85	85½
Do pfd	97	99
Am B Sgr	83	85½
Do pfd	94	97½
Am B S	...	102
Do pfd	175	199
Am C & F	...	...
Do pfd	107⅜	110
Am C Oil	31½	33½
Do pfd	80	95
Am Exp	90	98
Am H & L	12¾	12⅝
Do pfd	56	57
Am Ice	13¼	13
Do pfd	47½	49
Am L Oil pfd	58	60
Am Loc pf	101	102
Am Smelt pfd A	96	99¾
Am Snuff	115	120
Do pfd	....	100½
Am Stl Fd	65	67
Am Sugar	111	111½
Do pfd	113	115½
Am T & C	87	65
Am Tob p	99	100
Am Wln p	94½	96
Am Zinc	17	18
Do pfd	54	60
Assets R	1½	2½
Asso Oil	60	61½
At h pfd	93⅜	95
Atl C Line	106	109
B'win L p	99½	101
Beth Stl	94	100
Do pfd	92	100
Brk U Gas	95	105
Brown S	...	90
Do pfd	90	99
Br'wick	7½	9
B. R & P	72¾	85½
Burns B p	110	117
Butte & S	24	25½
B'terick	14	16
Cal Petrol	16⅜	17
Do pfd	42½	44
Cen Lea pf	105	109
C of N J	240	325
Ch'ler M	74	76
C & A	10⅜	15
Do pfd	....	23
C G W	9½	10
Do pfd	28	29
C, St P, M & O	87½	102
Do pfd	110	130
C & NW pf	140	150
Chile Cop	18½	19
C.C. C&StL	32½	36
Do pfd	61⅜	72½
Cluett-P	63½	69
Do pfd	103½	116
Colo & S	23½	26
Do 1st p	50	52½
Do 2d p	42	48
C-T-R Co	32	36
Con Gas	100½	102½
ConG Balt	104	108½
Con Can p	103½	106
Con Cig	....	45
Cub A Sgr	155	182
Do pfd	98	108
Cub C Sgr pfd	83¾	85
Deere pfd	99	101
Detroit Ed	110	115
Detroit Un	108	112
Erie 2d pf	23½	23¾
Fed M & S	21	23½
Do pfd	42	46
G W H Co	....	200
Do pfd	100	120
Gen Chem	191	200
Do pfd	105	110
Gen M pf	81½	83
G'rich pfd	100	102⅛
Granby	81	82
Greene C	41	45
Gulf S Bl	94	100
Do 1st p	104	110
Do 2d p	90	160
H'stake	102	103
Int H N	J110	111
Do pfd	112	118
IntH Corp	60¼	75
Do pfd	106	112
Int-M Con	8¾	9¼
Int Paper	28½	29½
Do pfd	95	100
Int N pfd



Starting In Next Sunday's Chicago Tribune

A New Series of Short Stories By

"THE NEW O·HENRY"

JACK LAIT

You who are interested in good fiction will appreciate this announcement. Beginning next Sunday, October 7th, The Chicago Sunday Tribune will present a new series of short stories by Jack Lait—*"the new O. Henry."* Mr. Lait's forceful fiction is known to millions of readers throughout America. His stories in the leading magazines have won for him a host of admirers. Mr. Lait has joined the Tribune staff. Beginning next Sunday, his absorbing stories of Metropolitan life—brimful of romance, adventure, and good, wholesome humor—will appear in the enlarged color section of The Chicago Sunday Tribune. A *new and complete* short story by Jack Lait will appear every Sunday

Read **"BUNGALOW ISLE"**

First of the Series of New Short Stories by Jack Lait

In "Bungalow Isle," the first of these new Jack Lait stories, you'll find romance of a new sort. Here is a delightful story of present-day folk, sparkling with the brilliant literary touches of Jack Lait style. You'll enjoy reading it—*complete* in next Sunday's Chicago Tribune.

A Complete New Story by Jack Lait Will Appear Every Sunday Beginning In Next Sunday's

CHICAGO SUNDAY TRIBUNE

Order Your Chicago Sunday Tribune Early. Phone Your Newsdealer Now.

ROTOGRAVURE SECTION

Chicago Sunday Tribune.

ROTOGRAVURE SECTION

THE WORLD'S GREATEST NEWSPAPER

SEPTEMBER 30, 1917



AN EXCITING BIT OF "HORSE WRANGLING"—"Reno," a tough customer among the horses received at Camp Wadsworth, Spartanburg, S. C., throwing Private Dick Kenny, one of many expert riders sent around to the different camps to break in wild horses.

[Photograph Copyright by the International Film service.]



"ALL'S WELL" AS DARKNESS SHROUDS MILITARY CAMP—This silhouette of a private on sentry duty at one of the army camps "somewhere in the United States."

[Photograph Copyright by Underwood & Underwood.]



Are You, too, taking a New and more Serious Interest in your Housekeeping?

IF you are among those women who are considering housekeeping more seriously than ever before, one of the first subjects for you to consider is your coffee.

Many women who formerly left the selection and making of coffee entirely to their servants are now finding out for themselves just which brand of coffee is really the best. From all the coffees on the market they are selecting very carefully the one coffee which is the most delicious, the most satisfying.

They are also testing the various recipes for making coffee. They want to be sure they get the full value of the coffee. They do not want to risk losing a bit of its delicious flavor.

Wherever Yuban is known it is always the most popular coffee. If you haven't tried Yuban, you should do so immediately.



Originally reserved for friends

Yuban was originally selected from all the coffees of the world for its remarkable flavor. At first, the world's greatest coffee merchants reserved Yuban for their personal use and for Christmas gifts to friends and business associates. Everyone who tasted it asked to be allowed to purchase it. Its demand increased so constantly that it was no longer reserved for private use, but was offered for sale.

In Chicago Yuban has long been the favorite coffee. Its liquor, its flavor, makes it stand out from all other coffees.

In its appetizing fragrance and its rare flavor, Yuban combines all of those characteristics that make coffee such a delight. Wherever it is tried everyone finds its fragrance so remarkable, its flavor so exquisite, that the moment they taste it they comment on it.

Be particular about the brewing of your coffee

The best coffee is often spoiled in the making. Do not leave this important item entirely to your servants. Let them try making coffee in several ways. It is very possible some other method may satisfy you better than the one you are now using.

The recipes printed below are recommended by Arbuckle Bros. For many years they have been testing coffee by various methods. These are the recipes they recommend for Yuban.

Whichever way you make coffee, be exact—be uniform. Yuban itself is always the same. There is never the slightest variation in flavor. If you make Yuban always in the same way, by your favorite recipe, every morning you can have that same delicious flavor—you can know there will be no change. You can always have coffee with which your family will be delighted.

Try Yuban today—see what a difference there is in coffee—see for yourself how much more character and life Yuban has.

Recipes

The plain ordinary way

Use one heaping dessert-spoonful of clean-cut ground Yuban to each cup of water. Put the coffee in the pot and pour over it the fresh water, briskly boiling; let the coffee steep five or ten minutes over a low heat or flame, but do not boil. Settle with a dash of cold water.

Drip coffee

Drop coffee may be made in a drip pot provided with a muslin cloth, a metal or porcelain dripper, or with filter paper. It may also be filtered through a muslin or linen cloth into a plain china pot.

If a drop pot with a cloth is used, allow a heaping teaspoonful of Yuban pulverized to each cup of fresh water, briskly boiling. Re-drip two or three times when stronger coffee is desired.

If a metal dripper or filter paper is used, allow one heaping dessert-spoonful of Yuban, clean-cut ground to each cup of fresh water briskly boiling. Allow the water to remain on coffee about five minutes to steep before releasing it.

Percolator coffee

Use a heaping dessert-spoonful of clean-cut, ground Yuban to each cup of cold water. Pour water in percolator, then place coffee in the filter. Let water percolate over coffee five or ten minutes, depending upon temperature of heat. With electric percolator take fifteen to eighteen minutes.



(Next week pictures of David Powell, Mae Murray, Charles Clary, and Jewel Carmen will be found on this page.)



JULIETTE DAY comes to the American company after quite a few years of stage triumphs. It was Miss Day who created the "baby vampire" in "Upstairs and Down."



MME. NAZIMOVA recently signed with Metro, for which company she will do three pictures at $35,000 per picture. She made her successful picture debut some time ago in "War Brides."



GRETCHEN LEDERER is a "Bluebird," though she has not been with that company for long. Selig started her on her mad career of photo starring. Miss Lederer is a native of Cologne, Germany.



MARION DAVIES, one of filmdom's prettiest blondes, is a valuable adjunct of the Ardsley Art Film corporation. She is one of the newcomers. You probably saw her in "Runaway Romany."

a mother's tear and war

and home ties gone a little while

and then out there

into no one knows just what and where

while back at home the place you left

so vacant and so desolate for lack of something old and dear

can still be eased of sorrow just a little by

bringing in some newer friends and places

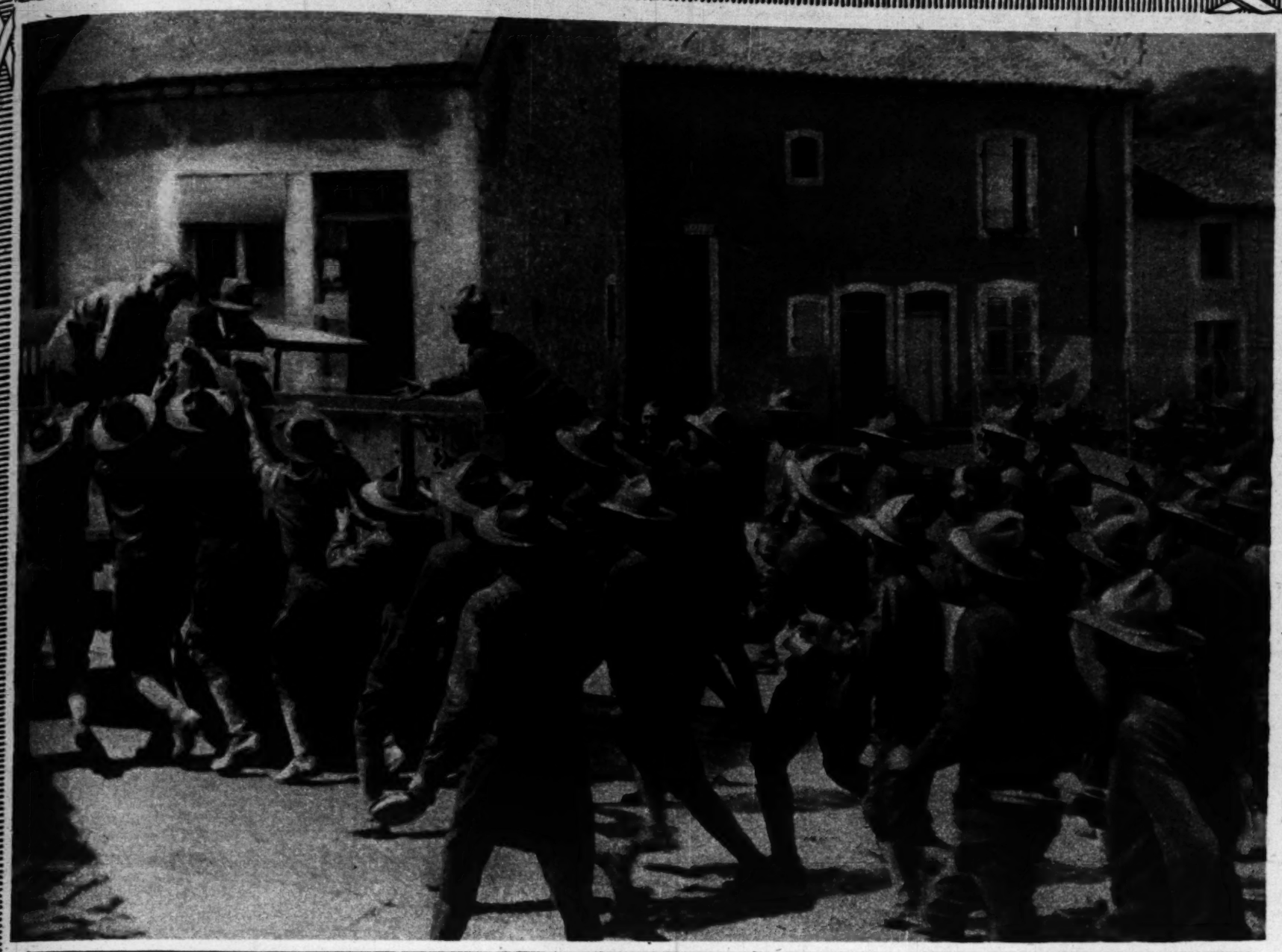
a Maxwell car can be bought for $247.00 down and the balance monthly until paid for, $745.00

Harry Newman

President

Harry Newman—Stratton Company
Michigan Avenue at Twenty-fifth Street
ALSO
Dewitt Smith Bldg.,
Springfield, Ill.

(C) HARRY NEWMAN



FREE SMOKES FOR OUR BOYS AT THE FRONT!—This is a typical scene at the American army camps back of the French lines when a motor van drives up with cigarets, cigars, and tobacco sent to them by thoughtful friends at home. "The Tribune" conducts a "Smokes for American Soldiers Fund," and will forward to France all tobacco sent to the office, or will purchase cigarets and tobacco with all money contributed.

[Photograph Copyright by the International Film service.]



AMERICAN TROOPS IN FRANCE WEARING THEIR FIRST STEEL HELMETS—Soldiers from the United States are rapidly being equipped with the regulation steel "soup-bowls," which have been proved the most efficacious in protecting skulls from enemy bullets. The men are pictured at machine gun practice in a village street in France.

[Photograph Copyright by the International Film service.]

Chicago Tribune Pictorial Weekly

Why Some Foods Explode in the Stomach

By R. W. Lockwood

"THE combinations of food that most people eat three times a day inflict nothing less than a crime against their health and are the direct cause of 90% of all sickness."

This is the rather startling statement of Eugene Christian, the famous New York Food Scientist, whose wonderful system of corrective eating is receiving so much eager attention throughout the Nation at the present time.

According to Eugene Christian we eat without any thought of the relation which one food has to another when eaten at the same time. The result is that often we combine two foods each of great value in itself but which when combined in the stomach literally explode, liberating toxics which are absorbed by the blood and form the root of nearly all sickness, the first indications of which are acidity, fermentation, gas, constipation, and many other sympathetic ills leading to most serious consequences.

According to Christian, all of this can be avoided if we would only pay a little attention to the selection of our daily menus instead of eating without any regard for the consequences.

This does not mean that it is necessary to eat foods we don't like; instead Christian prescribes meals which are twice as delicious as those to which we are accustomed. Neither does he suggest proprietary or patented foods—he simply tells us which foods when eaten together produce health and energy by removing the cause of sickness.

Not long ago I was fortunate enough to be present when Eugene Christian was relating some of his experiences with corrective eating to a group of men interested in dietetics, and I was literally amazed at what he accomplished with food alone and without drugs or medicines of any kind.

One case which sticks in my mind was that of a mother and daughter who went to him for treatment. The mother was forty pounds overweight and her physician diagnosed her case as Bright's Disease. She had a sluggish liver, low blood pressure, and lacked vitality. The daughter had an extreme case of stomach acidity and intestinal fermentation, was extremely nervous, had chronic constipation, and was 30 pounds underweight.

Christian prescribed the proper food combinations for each. Within a few weeks all symptoms had disappeared, and within three months the mother had lost 33 pounds and the daughter had gained 26 pounds, and both were in perfect health—normal in every particular.

Another case which interested me greatly was that of a young man whose efficiency had been practically wrecked through stomach acidity, fermentation and constipation, resulting in physical sluggishness which was naturally reflected in his ability to use his mind. He was twenty pounds underweight when he first went to see Christian and was so nervous he couldn't sleep. Stomach and intestinal gases were so severe that they caused irregular heart action and often fits of great mental depression. As Christian describes it he was not 50% efficient either mentally or physically. Yet in a few days, by following Dr. Christian's suggestions as to food, his constipation had completely gone, although he had formerly been in the habit of taking large daily doses of a strong cathartic. In five weeks every abnormal symptom had disappeared—his weight having increased 6 pounds. In addition to this he acquired a store of physical and mental energy so great in comparison with his former self as to almost belie the fact that it was the same man.

But perhaps the most interesting case that Christian told me of was that of a multi-millionaire—a man 70 years old who had been traveling with his doctor for several years in a search for health. He was extremely emaciated, had chronic constipation, lumbago and rheumatism. For over twenty years he had suffered with stomach and intestinal trouble which in reality was super-acidu-ous secretions in the stomach. The first menus given him were designed to remove the causes of acidity, which was accomplished in about thirty days. And after this was done he seemed to undergo a complete rejuvenation. His eyesight, hearing, taste and all of his mental faculties became keener and more alert. He had had no organic trouble—but he was starving to death from malnutrition and decomposition—all caused by the wrong selection and combination of foods. After six months' treatment this man was as well and strong as he had ever been in his life.



The average dinner, according to an authority, causes more sickness than any other one thing.



Pills and Powders sometimes provide temporary relief for stomach acidity and fermentation, but only at the expense of our resistive powers.

These instances of the efficacy of right eating I have simply chosen at random from perhaps a dozen Eugene Christian told me of, every one of which was fully as interesting and they applied to as many different ailments. Surely this man Christian is doing a great work.

I know of several instances where rich men and women have been so pleased with what he has done for them that they have sent him checks for $500 to $1,000 in addition to the amount of the bill when paying him.

There have been so many inquiries from all parts of the United States from people seeking the benefit of Eugene Christian's advice and whose cases he is unable to handle personally that he has written a course of little lessons which tell you exactly what to eat for health, strength and efficiency. This course is published by The Corrective Eating Society of New York.

These lessons—there are 24 of them—contain actual menus for breakfast, luncheon and dinner, curative as well as corrective, covering every condition of health and sickness from infancy to old age and for all occupations, climates and seasons.

Reasons are given for every recommendation based upon actual results secured in the author's many years of practice, although technical terms have been avoided. Every point is explained so clearly that there can be no possible misunderstanding.

With these lessons at hand it is just as though you were in personal contact with the great food specialist, because every possible point is so thoroughly covered that you can scarcely think of a question which isn't answered. You can start eating the very things that will produce the increased physical and mental energy you are seeking the day you receive the lessons and you will find that you secure results with the first meal.

If you would like to examine these 24 Little Lessons in Corrective Eating simply write The Corrective Eating Society, Inc., Dept. 1439, 443 Fourth Ave., New York City. It is not necessary to enclose any money with your request. Merely ask them to send the lessons on five days' trial with the understanding that you will either return them within that time or remit $3, the small fee asked.

The reason that the Society is willing to send the lessons on free examination without money in advance is because they want to remove every obstacle to putting this knowledge in the hands of the many interested people as soon as possible, knowing full well that a test of some of the menus in the lessons themselves are more convincing than anything that can possibly be said about them.

Please clip out and mail the following form instead of writing a letter, as this is a copy of the official blank adopted by the Society and will be honored at once.

CORRECTIVE EATING SOCIETY, INC.

Dept. 1439, 443 Fourth Ave., New York City.

You may send me prepaid a copy of Corrective Eating in 24 lessons. I will either remail them to you within five days after receipt or send you $3.

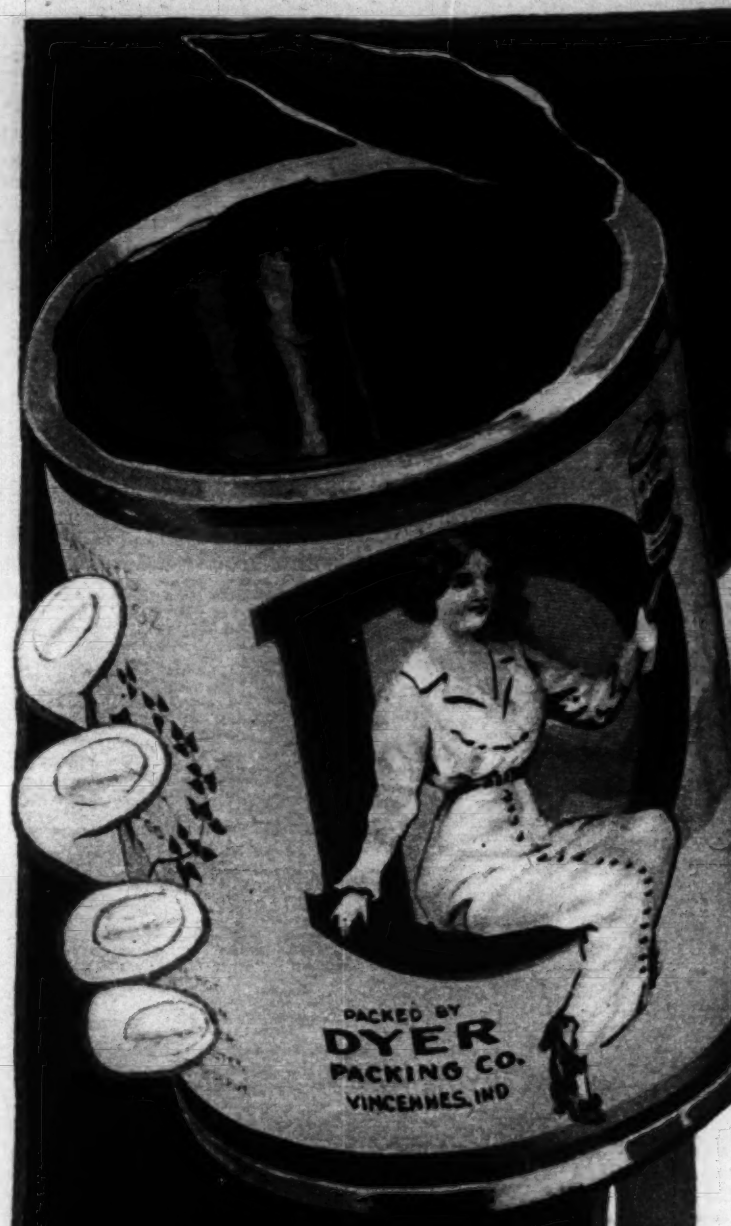
Name .....

Address .....

City..... State. .....



ANALYSIS OF A CHAMPION'S GOLF STROKE—The above photographs of Mrs. Fred C. Letts, the 1916 and 1917 woman's western golf champion, are enlargements from moving picture films taken by C. Bond Lloyd. The pictures give a complete analysis of Mrs. Letts' drive, including the follow through. A camera of ultra-rapid speed is necessary. It takes 120 complete photographs to show the swing. One out of every six is shown in the above series. Golfing aspirants will profit by a close study of the stroke. As B. L. T. once said, the average dub is all in before he hits the ball; these pictures show what is known as correct timing with compactness of form, which results in a very long shot without apparent effort. Over effort is the curse of the average golfer.



Dyer's Pork and Beans

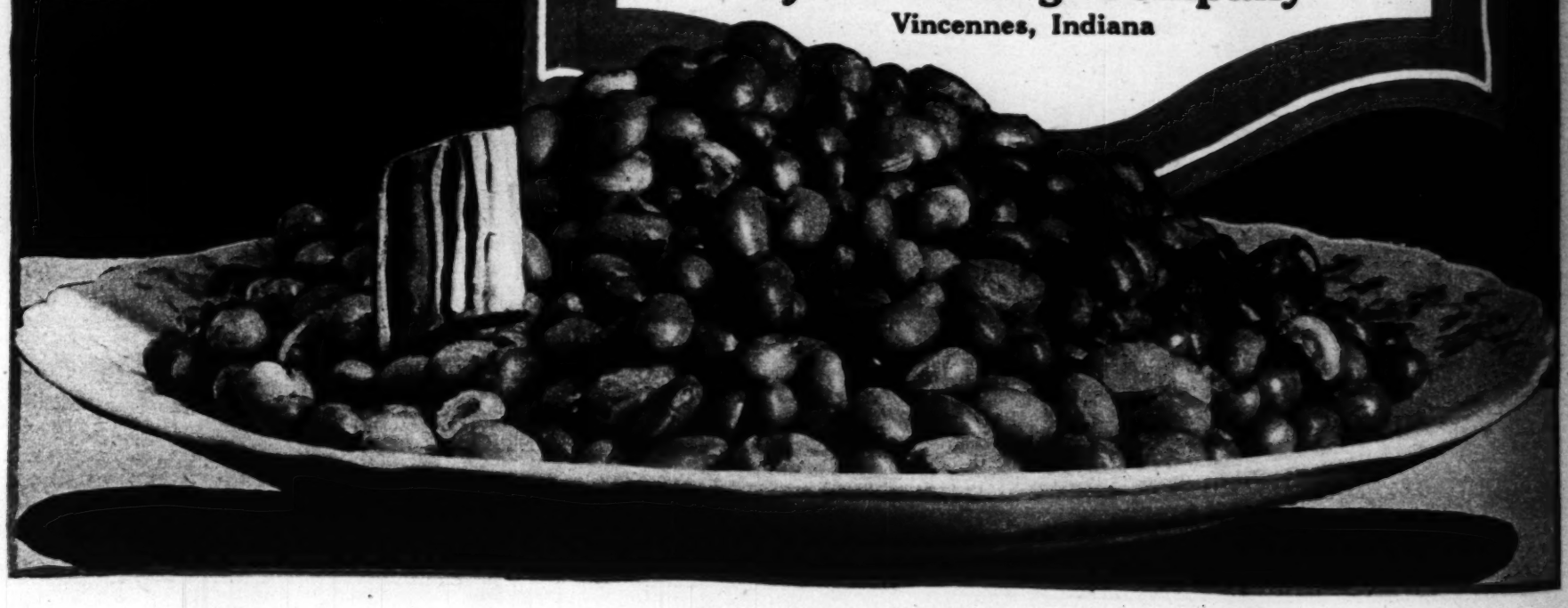
With Tomato Sauce

Buy the Can With the Big Red "D"

Dyer's Beans are fine, selected beans, cooked with a rich, highly-seasoned tomato sauce prepared from a private recipe, and a bit of corn-fed pork that imparts quite a distinctive taste and flavor. A meal that will satisfy the appetite and delight the taste of any hungry man, woman or child. They're good anywhere and everywhere and liked by everybody. Economical too — a few cents per plate per meal. Order Dyer's Beans today from your dealer. Over 7000 dealers in Chicago.

Large size can, over 20 ounces.
Luncheon size can, over 8 ounces.

Dyer Packing Company
Vincennes, Indiana





BARRAGE AT NIGHT OF INCENDIARY GRENADES ON FRENCH FRONT—Sem, the famous French cartoonist, in his story, which is now the talk of Paris, describes a scene similar to this in this wise:

"Before us there is only an abyss of shadows. On this vast screen of an intense black gleam like a disquieting sign from heaven thousands of luminous rays, so close to each other, so dense that they form in the opaque night a sort of incandescent barrier which stretches in an immense line from one end to the other of the field of vision. All these sparkling lines are in a dizzying whirl of movement; they shoot up everywhere, rapid, agitated in an unbelievable profusion. The whole horizon is bristling with a mane of vibrating fire that the wind torments and bends back."

(Photograph by Central News Photo Service.)



BRITISH HOWITZERS CLEARING THE WAY FOR AN ATTACK—The success of an advance upon the enemy's positions depends upon the thoroughness of the artillery bombardment that precedes it. These big howitzers are finding and leveling the German redoubts, dislodging light artillery and machine gun posts, and thus insuring that the infantry advance will not be made against serious handicaps. To the left may be seen one of the many light railroads over which shells are carried to the guns.

[Photograph Copyright by Underwood & Underwood.]



DEAF?

Make This Test in Your Own Home

The Acousticon will surely make you hear because it has succeeded with over 300,000 delighted patrons of ours who were so troubled.

You do not know this, however, and we are confident enough to want everyone to ***know*** before he spends a cent.

Everyone knows that deafness is progressive—and unless the ears are stirred to activity they steadily grow worse; thousands write us the Acousticon enables them to hear perfectly and has permanently improved their hearing.

Therefore we ask that you write us, saying: "I am hard of hearing and will try the Acousticon"—That's all. We will send you, delivery charges paid, the

ACOUSTICON
For Ten Days' FREE TRIAL
No Deposit—No Expense

All we ask is that you give it a fair trail in your own home and amid familiar surroundings. Then there can be no doubt of whether it improves your hearing.

If it does not do so, we want it back without a cent of expense to you for the trial, because we know it is good business policy to have none but satisfied and enthusiastic customers — That's the only kind we now have. Write for your FREE TRIAL today.

GENERAL ACOUSTIC CO.
1230 Lytton Building 14 East Jackson Boulevard
CHICAGO, ILLINOIS



Your skin is changing every day!

Your skin, like the rest of your body, is continually changing. Every day, as *old* skin dies, *new* forms in its place. *This is your opportunity.* By using the following treatment regularly you can keep this new skin so active that it will gradually, but surely, take on the greater clearness, freshness and *charm* you want it to have.

Make this treatment a daily habit

Lather your washcloth well with Woodbury's Facial Soap and warm water. Apply it to your face and distribute the lather thoroughly. Now with the tips of your fingers work this cleansing, antiseptic lather into your skin, always with an upward and outward motion. Rinse with warm water, then with cold—the colder the better. Finish by rubbing your face for a few minutes with a *piece of ice.* Always be particular to dry your skin well.

Every day this treatment frees your skin of the tiny, old, dead particles. Then, it cleanses the pores, brings the blood to the surface and stimulates the small muscular fibers.

It is very easy to use this treatment for a few days and neglect it. But this will never make your skin what you would love to have it. Use it persistently and before long your skin will begin to take on that greater loveliness which the daily use of Woodbury's always brings.

A 25c cake of Woodbury's Facial Soap is sufficient for a month or six weeks of this treatment. Get a cake today. For sale everywhere throughout the United States and Canada.

Write today for a week's size cake

For 4c we will send you a sample cake of Woodbury's Facial Soap large enough to last for a week of any Woodbury treatment, together with the booklet "A skin you love to touch," which gives a list of skin troubles and the treatment suited to each. Send today to **The Jergens Co., 5016 Spring Grove Ave., Cincinnati, Ohio.**

If you live in Canada, address The Andrew Jergens Co., Ltd., 5016 Sherbrooke Street, Perth, Ontario.



LESCHIN Inc.
318-320 So. Michigan Avenue
The Exclusive Shop for Better Service

In purchasing by mail kindly state size and color wanted.

Two Examples of Our Style Supremacy


SUIT No. 201


SUIT No. 200

This unique shop —Chicago's Style Center — invites your early inspection of their distinctive Fall Modes.

No. 200—Suit is made of velour, in navy, green, violet and brown. Has belt of self-material buckling at side, also collar and pipings of gray contrasting velvet... **$55**

No. 201—Suit of navy, brown and green silver-toned cheviots. Box pleated at side and back, button-trimmed. Collar to be worn high or low. Very special at **$49.50**

Out-of-town charge accounts solicited.



Look your best and be comfortable IN A

"La Camille"
FRONT LACE CORSET
— the only corset with the patented

Ventilo Back
Reg. Trade Mark, U. S. Pat. Office
AND
Ventilo FRONT SHIELD

By relieving all pressure along the spine; by providing free circulation of air; by preventing the lacers from scoring the flesh;—utmost figure improvement is made possible with genuine comfort.

The materials used in La Camille Corsets are excellent, the workmanship high quality, and the prices very moderate.

Sold in Chicago by Mandel Brothers, State, Madison and Wabash Ave.; Rothschild & Co., State and Van Buren Sts.; Palais Royal, 33 So. State and 204 So. Michigan Ave; Mrs. A. Stepanek, 6715 South Halsted Street, and by leading dealers everywhere.

CATALOG FREE
A Postal Brings It

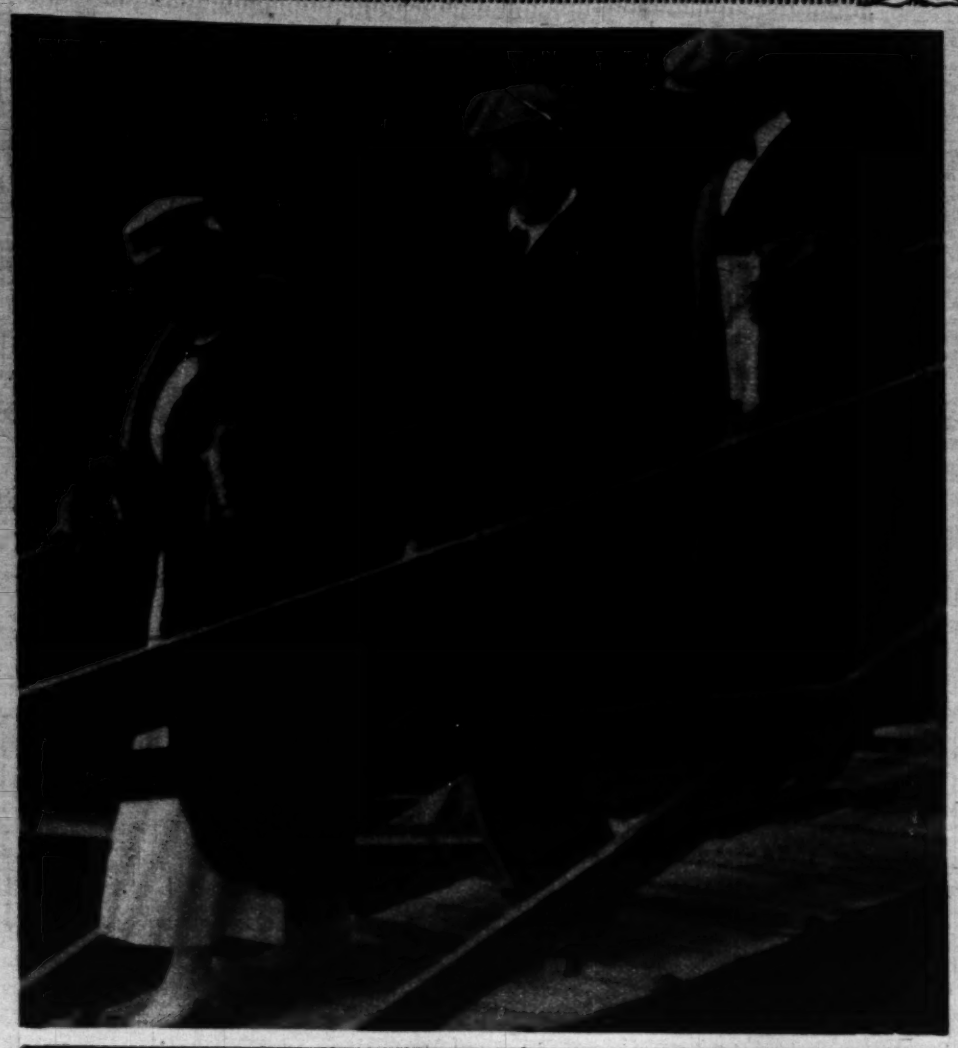
INTERNATIONAL CORSET COMPANY
UNION ST., AURORA, ILL.

IN THE LIMELIGHT



GUNNER W. G. CLANCY of the British royal field artillery was the first American to carry the Stars and Stripes into battle on the French front. A Texan by birth, he had enlisted in Canada, and in the great victory of Vimy ridge Clancy tied an American flag to his bayonet and went with the van of the charge. He was severely wounded. As a mark of distinction he is permitted to wear a small American flag on his left arm.

[Photograph Copyright by the International Film service.]



LATEST PICTURE OF PRESIDENT AND MRS. WILSON—They are seen boarding the presidential yacht Mayflower at Gloucester, Mass., where they took a short vacation, during which time President Wilson was at all times in communication with Washington by wireless.

[Photograph Copyright by the International Film service.]



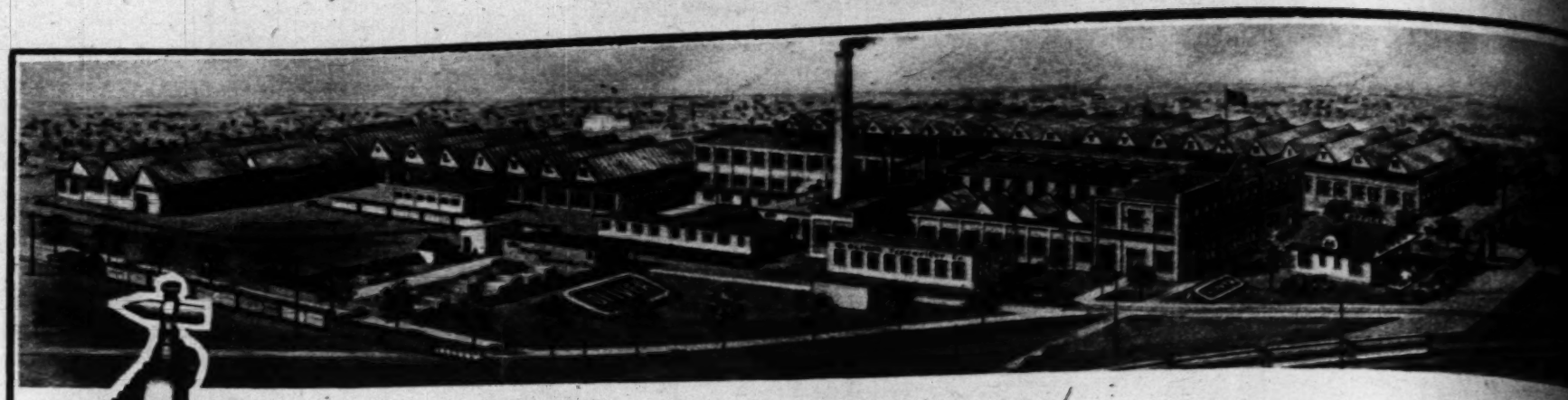
HUNGER—A sculptured work symbolic of the plight of the children of France because of the war, by Roger Bloche. It is in the Palace of Beaux Arts, Paris.

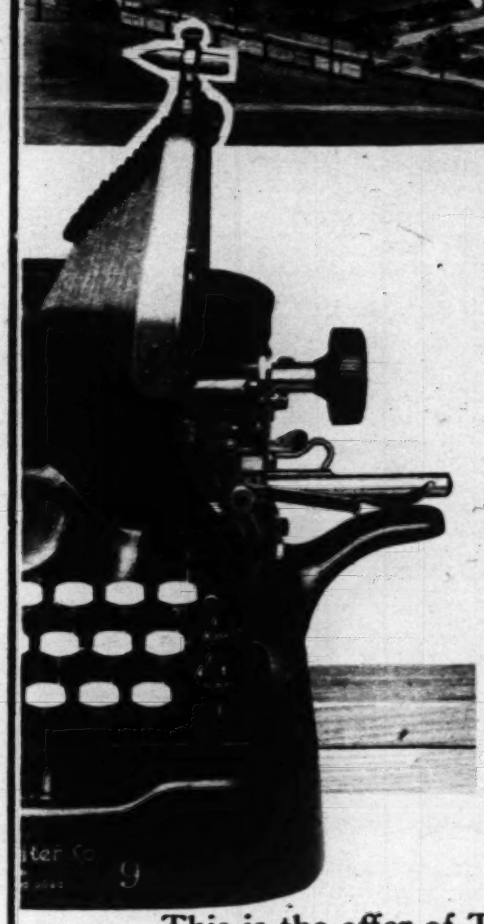
[Photograph from Underwood & Underwood.]



FIRST MAN DRAFTED—Harry Chapman Gilbert of Washington, the first man examined and drafted into the new National army, has received a commission as a second lieutenant. He passed a perfect physical examination and did not claim exemption.

[Photograph Copyright by the International Film service.]





Direct From The Factory To Save You $51

Brand New Oliver Typewriters for Half What They Used to Cost. Latest and Best Model. Sold Under a New Money-Saving Plan. Five Days' Free Trial. No Money Down—No C. O. D. Over a Year to Pay.

Was $100 — **OLIVER** — Now $49

Over 600,000 Sold

This is the offer of The Oliver Typewriter Company itself—a $2,000,000 concern.

The Oliver Typewriter Company gives this guarantee: The Oliver Nine we now sell direct is the exact machine—our Model No. 9—which was formerly priced at $100.

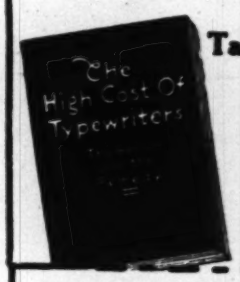
We do not offer a second-hand nor rebuilt machine. So do not confuse this new $49 Oliver with other offers.

The $51 you now save is the result of new and efficient sales methods.

Formerly there were over 15,000 Oliver salesmen and agents. We had to maintain expensive offices in 50 cities. Other costly and roundabout sales methods kept the price of typewriters around $100.

By ending all these wastes and adopting a new plan we save the American public millions of dollars.

* * * * * * * *



Take Your Choice

Check the coupon for the Free Trial Oliver or for the Book. Mail today. You are not obligated to buy.

FREE TRIAL

THE OLIVER TYPEWRITER COMPANY
196-C Oliver Typewriter Bldg., Chicago, Ill.

[ ] Ship me a new Oliver Nine for five days' free inspection. If I keep it, I will pay $49 at the rate of $3 per month. The title to remain in you until fully paid for.

My shipping point is .....
This does not place me under any obligation to buy. If I choose to return the Oliver, I will ship it back at your expense at the end of five days.

[ ] Do not send a machine until I order it. Mail me your book—"The High Cost of Typewriters —The Reason and the Remedy," your de luxe catalog and further information.

Name .....

Street Address.....

City ..... *State* .....

How to Save

This is our plan: You may have an Oliver for free trial by answering this advertisement.

Or if you wish further information, check the coupon.

We will send you an Oliver Nine direct to your office or home for five days' free trial; it does not cost you a cent. Nor are you under the slightest obligation to buy.

We give you the opportunity to be your own salesman and save $51. You are the sole judge. There are no salesmen to influence you.

If you decide to keep the Oliver, pay us at the rate of $3 per month. If you do not wish to keep it, we even refund the transportation charges. That is all there is to our plan. It is simplicity itself.

A Favorite

This standard keyboard, visible Oliver has long been the world's model. If you remember, Oliver introduced visible writing.

Year after year, Oliver inventors have set the pace. Today's model—the Nine—is their greatest achievement.

Any stenographer may turn to the Oliver and operate it like any other machine. In fact, its simplicity recommends it to people who have never used a typewriter before.

This Oliver Nine is the finest, the costliest, the most successful model we have ever built. If any typewriter is worth $100, it is this handsome machine —the greatest Oliver triumph.

Regardless of price, do not spend one cent upon any typewriter—whether new, second-hand, or rebuilt—do not even rent a machine until you have investigated thoroughly our proposition.

It is waste, and therefore unpatriotic, to pay more than $49 for a brand new, standard typewriter.

The Oliver Typewriter Company, by this great, money-saving, price reducing plan, is entitled to your first consideration.

Note the two-way coupon. Send at once for the free-trial Oliver, or for our startling book entitled "The High Cost of Typewriters — The Reason and the Remedy."

This amazing book exposes the follies of the old selling plans and tells the whole story of the Oliver Rebellion. With it we send a new catalog, picturing and describing the Oliver Nine.

Don't turn over this page without clipping the coupon.

Canadian Price, $62.65

The Oliver Typewriter Company
196-C Oliver Typewriter Bldg., Chicago, Ill.

Used by Big Business

It is the same commercial machine used by the U. S. Steel Corporation; National City Bank of New York; Montgomery Ward & Co.; Curtis Publishing Co.; Pennsylvania Railroad; Hart, Schaffner & Marx; Morris & Company; Baldwin Locomotive Works; Ward Baking Company; Jones & Laughlin Steel Company; Western Clock Company —"Big Ben"; Encyclopaedia Britannica; and a host of others. Over 600,000 have been sold.

This Coupon Is Worth $51

PART FOUR
COMIC SECTION

The Chicago Sunday Tribune.

THE WORLD'S GREATEST NEWSPAPER
SEPTEMBER 30, 1917

HANS AND FRITZ
ANGEL CHILD
BOBBY MAKE BELIEVE
DOC YAK

HANS UND FRITZ

LAND HO!

by RUDOLPH DIRKS
Originator of the Katzenjammer Kids



















Copyright, 1917, Press Publishing Co. (N. Y. World.)







OLD DOC YAK IN TROUBLE AGAIN—

SIDNEY SMITH

YOU POOR NUT

THAT'S FUNNY— SHE WAS RUNNIN' ALL RIGHT AND ALL OF A SUDDEN JUST DIED ON US— I CAN'T GET A CHUG OUT OF 'ER

I'LL THROW THE THING IN THE LAKE IF IT DON'T START SOON. TICKLE 'ER A LITTLE BIT— FLOOD THE CARBURETTOR

OH SHAW!! PRIME 'ER AGAIN

ZING!! ZING!! ZING!!

WHEW! TALK ABOUT HOT— I'LL LOSE MY TEMPER IN A MINUTE

NOW IF SHE DON'T START I'M GOIN' TO GIVE UP AUTOMOBILES FOREVER!

NOW— ADVANCE THE SPARK—!! TICKLE 'ER!!

HO!! GEE!!

THAT SETTLES IT— I'M THROUGH— NO MORE AUTOMOBILES FOR MINE— NEVER AGAIN!! I WOULDN'T OWN THE BEST CAR IN THE WORLD— I'LL GET A GARAGE MAN TO TOW ME IN AND I'LL SHOOT THIS CAR AT SUNRISE

18 MI

TO STILLING'S GARAGE

SAY— WILL YOU COME OUT AND SEE WHAT YOU CAN DO WITH THIS CHINESE PUZZLE OF MINE? I'VE BEEN TRYIN' TO START IT FOR THREE HOURS YOU'LL HAVE TO TOW ME IN YOU'LL NEVER GET IT STARTED

GARAGE

I'VE CRANKED AND I'VE CRANKED 'TILL I CAN'T STAND UP— NOTHIN' DOES ANY GOOD

I'VE DONE EVERY THING— I'VE HAD THE CARBURETTOR ALL APART, CLEANED THE SPARK PLUGS— TOOK THE FAN OFF, CHANGED THE OIL, CHANGED THE WATER IN THE RADIATOR, TESTED THE BATTERY— I CAN GET A SPARK BUT THAT'S ALL

BUSINESS OF UNSCREWING GAS TANK CAP ON GASOLINE

YOU'RE OUT OF GASOLINE

OH FUDGE!

(Copyright 1917 by The Tribune Company, Chicago.)

BOBBY MAKE-BELIEVE... IMAGINES HE'S "FIRST OVER BERLIN

ALL RIGHT, LIEUT. SPUD. START THE PROPELLERS. I AM ALL READY TO MAKE AN ASCENT AND DROP BOMBS ON BERLIN

I BETTER TAKE A GOOD LOOK AT THE OLD TOWN I MAY NEVER SEE IT AGAIN

BM-B

IT'S SOME OF OUR SUBMARINE CHASERS OUT AFTER A U-BOAT. I CAN SEE IT PLAINER THAN THEY CAN AN' I'LL SIGNAL 'EM WHERE IT IS

BM-B

I'M OVER THE HINDENBURG LINE NOW. I HAVE TO DO SOME TALL DODGING OR THEY'LL GET ME WITH SHRAPNEL

BM-B

I'VE LOCATED THE BERLIN MUNITION WORKS. NOW FOR A TRIAL SHOT!

BM-B

IT'S BLOWN TO SMITHEREENS NOW FOR THE ARSENALS

JIMINY! SOMEBODY'S ABOVE ME AN' IS FIRIN' A MACHINE GUN AT ME!

BM-B

THEY'VE GOT ME! GEE, THE BULLETS ARE COMIN' THICKER AN' THICKER!

RUN FOR THE BARN, SPUD! THE HAILSTONES ARE AS BIG AS MARBLES!

King

PART FOUR
COMIC SECTION

The Chicago Sunday Tribune.

THE WORLD'S GREATEST NEWSPAPER
SEPTEMBER 30, 1917

HANS AND FRITZ
ANGEL CHILD
BOBBY MAKE BELIEVE
DOC YAK

MAMMA'S ANGEL CHILD

Esther, Alone In the House One Day
Tired of Everything — Even Play.
Cast Around in Her Busy Mind
To See Whatever She Could Find.

She Leaned Her Head 'gainst a Window Pane
And She Did Not Lean It, Dears, In Vain
For Right Out There In the Dirty Street
SOMETHING To Do Her Eyes Did Meet.

She Rushed Away Down the Stairs
Pellmell!
So Pellmell, Dears That She Almost Fell!

When She Went Back Up She Was Not Alone!
Those With Her By This Are Plainly Shown!!

When Mother Came Home from calls
She Heard Strange Sounds — Unearthly Bawls!
She Also Heard Sounds of Running Water.
She Thought At Once of Her Darling Daughter

"Esther!" She Called-
but Nobody Heard Her!
Wrath and Fear Mingled Strangely Stirred Her!
Up the Stairs to the Bathroom Door
Anxiously Mrs. Starring Tore!!!!

And O What A Sight Did Meet Her Eyes
There In the Tub of Various Size
Sat Three Small Boys Shrieking Their Woes!
They Were Drenched - All Fully Clothed!

And Over Them Waving a Scrubbing Brush
Stood Esther Angrily Crying "HUSH!"
I'm Only Going To Make You Clean!
You're the Dirtiest Children I've Ever SEEN!!!!"

"ESTHER STARRING!"
The Yelling Stopped!
Out Of the Bath-Tub the Urchins Hopped.

"Lady!" - They Yowled As They Stood There Dripping -
"If That's Your Kid Give Her a Vipping!
Look How She Got Us Into a Pickle
And She Never Even Gave Us a Nickle What She Promised!

Holding Her Skirts Our Esther's Mother
Paid Them Well: - They Said "We'd Ruther
Have Dry Clothes but We'll Take the Money,
Gee Maam but Your Daughter's Funny!"

What Happened To Esther You Well Can Guess!
Then She Was Made to Clean the Mess
She'd Made! Next Time I Fear She'll Shirk
What Looks Like Missionary Work!"

PART FIVE
COLOR SECTION

Chicago Sunday Tribune.

THE WORLD'S GREATEST NEWSPAPER

SEPTEMBER 30, 1917

FICTION

A POLISH GENTLEMAN by Rembrandt



By LOUISE JAMES BARGELT.

"Portrait of a Polish Gentleman," by Rembrandt Harmens van Rhyn. Dutch school. [1608-1669]. Imperial Gallery, Petrograd.

REMBRANDT HARMENS was a poet and a seer, the greatest of all the Dutch painters and one of the six supreme masters of the world. In what does his genius consist? In his dramatic action and his mastery of expression he has been called the Shakespeare of Holland. His portraits have an inner life which belongs to no other faces in like degree.

In all subjects he moves us by his vast sympathy, his tragic power, his human kindly humor, and his deep pathos. It was a dark mirror which he held up to nature and he understood, more than most of even the world's geniuses, that vast, intangible mystery which lies beneath the surface of things.

Much of his sense of immeasureable power is reflected in the hard, unmitigating labor of his life, an existence which sank towards its close into deep gloom. He was born at Leyden, the fifth child of a miller, and his father's mill was the only school he knew in those early years.

It was in Amsterdam by the Zuyder Zee that he painted his famous "Anatomy Lesson," now in the museum at The Hague, and at 28 married Saskia Nilenburg, a lady of some fortune, whose short married life seems to have been spent chiefly in sitting to her husband.

During this period of Rembrandt's life, affairs went well with him, orders flowed into his studio, and it was crowded with scholars from different parts of the continent. His house, still standing in Breedstraat, was a museum of curiosity, containing richly ornamented weapons, costly materials, precious stones, and rich necklaces.

This portrait of a man with a fantastic cap, fur tippet, gold headed stick, and red robe, was formerly supposed to be John III., Sobieski, king of Poland, though recent authorities claim that Rembrandt himself was the original. In all he painted more than forty portraits of himself, many of them in strange aspects and costumes.

Another famous painting will be reproduced next Sunday.

WHEN THE BUGLE CALLED AGAIN

by Oney Fred Sweet



Showing That Once a Man Has Served "With the Colors" He Leaves an Inheritance.

ORRIN SHAW knew that whenever his wife gave a certain nervous little cough she was about to say something to him she was half afraid to say. And he was in no mood to be approached on any subject. Delivering ice was at all times a hard graft, but this day had been particularly full of wrangles and his team had been obstinate and he had wrenched his back climbing to a third floor flat in Western avenue. He had come home sweaty and swearing and Socialistic.

"Did you happen to see Sam down on the street?" apologized Mrs. Shaw, her face bent over the gas stove.

"I suppose that's all I've got to do—keep track of Sam," the husband glowered. He had dropped into his chair at the supper table, his coat off and his sleeves rolled up. "What did you have to pay today for that flour? How much? The robbers. What's the matter with that garden of yours? Ain't you got anything out of it yet. I suppose you planted the lettuce ten inches deep instead of the rows ten inches apart. Well, hurry up with what you've got. I'm hungry."

The woman turned, the coffee pot in one hand. Mrs. Shaw wasn't pretty any more. She had become stoop shouldered and she had lost the knack of fixing herself up.

"Sam—," she began.

"I suppose he's down in the pool hall," the teamster interrupted. "Funny thing he ain't around here at meal time, though. Well, what about him? What's he done?"

"He came home this afternoon," she managed, "and he said—he said he was going to enlist."

"Enlist, eh?" sneered Orrin Shaw. "Well, don't worry. I guess he'll have to see me about that."

"That's what I told him. He'd have to get your permit. But he don't have to, Orrin. I couldn't believe it myself at first. It seems only yesterday that he was a baby, but he's old enough. Wait. I know what you're going to say. You're full of all that stuff that Doc Chapman comes up here on Sunday afternoons and talks. You don't believe in war. You're going to say it's nothing but capitalism. Don't rehearse the whole thing now. Please don't. Every time after Doc's been up here and left and he's talked against churches and everything he leaves me almost sick."

The teamster, checked in what was about to be a tirade, ended by sipping his coffee and remarking decisively: "Well, no boy of mine's going to enlist in this thing. We could have kept out of it. Doc Chapman's got brains—too much for you to appreciate him. He's read a lot and he's got the right ideas. Don't worry about Sam. I guess I'll have something to say. God, but my back aches."

There was no light in any of the three little rooms after supper. The teamster took a chair by the window that looked out onto the darkened neighborhood and lit his pipe. Sam had not come home.

Melancholy, through the spring night, came the call of a bugle. Mrs. Shaw was still puttering about in the kitchen.

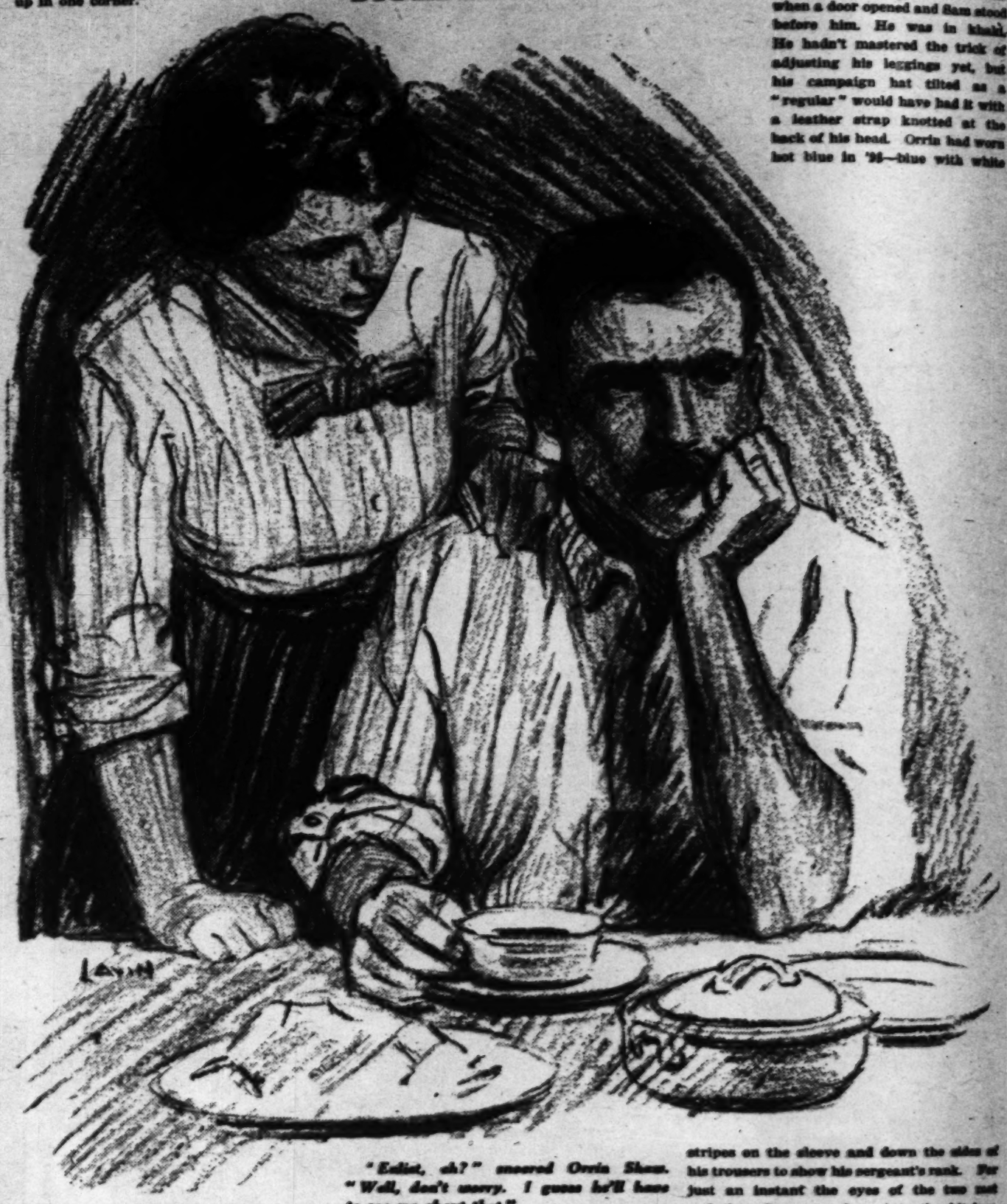
"Jack Meisner enlisted in the navy today," she ventured. "His mother was in to tell me, and Richard Lipsey has joined some kind of company, too. It made me think, Orrin—don't you remember—when you went away with Company G in the Spanish-American?"

The teamster puffed away and said nothing.

"We weren't married then, you remember," his wife went on. "I was down to the armory the morning you left and you gave me a button off your coat. I remember just how I was dressed. I had my hair done up pompadour like they were doing it then. I was out on Michigan avenue, too, when you went to the train, but you didn't notice me. You were looking straight ahead. You was only 18, but you was a corporal. You——"

"Sergeant when we was mustered out," corrected the husband.

"And then you wrote me from Tampa. The letter, don't you remember, had a flag up in one corner."



"Enlist, eh?" sneered Orrin Shaw. "Well, don't worry. I guess he'll have to see me about that."

"We were a couple of fool kids," the man muttered.

"And I sent you my picture on a stamp button. When you came back you were wearing it on your coat."

"You can remember junk like that the longest of any person I ever see. Was that fellow around here for the rent again today? Did you stall him off? He'll have to go some if he gets any rent out of me this month after that doctor bill for you and the way everything's gone up. We can move again. We've moved plenty of times before, ain't we? I'm willing to move, but I'll be damned if I'm going to fall for those substitutes for meat and potatoes you was reading about in the paper that some woman's club had doped up. Those women may be able to live on 'nutriment' instead of the way things taste, but they ain't out lugging ice all day. And another thing——"

The door at the head of the stairway had opened and some one was familiarly finding his way in the darkness. Orrin Shaw got up, lit the gas, and glared into the face of his son. Somehow he had all but forgotten that he didn't tower above the boy any more. It did seem but yesterday that the kid had surprised him and his wife by being able to stand alone by a chair.

The teamster did not speak as soon as he had intended. For the first time in looking at his boy he experienced the sensation of peering at himself as in a mirror—himself at nineteen years back. They dressed with more smartness nowadays, they had a new set of slang, but the big unchangeable thing—youth—retained the same expectant look about the eyes, the same wistfulness about the mouth. Yet Orrin Shaw had regained his place as father when he did begin:

"See here, young fellow, I've heard about this enlistment bunk. Your mother's told me. You want to forget it."

The boy stared at his father and started as if to make answer.

Now the jaws of the two stiffened at the same angle. Sam had a bundle under his arm.

"And if any of these officers pull you into their organization I'm going down there and they've got to settle with me," the teamster continued. "I guess you know how I feel about it. You've heard Doc Chapman and me talking up here. If I'd known you had anything like that in your head I'd have put a stop to it long ago. You're such a kid that you think all this 'Stars and Stripes' stuff is great dope. You want to fight for your country, huh! What's this wonderful country done for me?—been working like a dog all my life and can't pay my rent. Who put the idea into your head, anyhow?"

"I——"

"You've heard some of these fine speeches. You're full of school history. I know. Well, you're not going to go. That's settled. Going to jump right in the first time you hear a bugle call? I guess not."

Orrin Shaw walked back to his chair by the window and the boy went on to his room. The teamster's face wore a deepened scowl. He puffed his pipe with renewed vigor.

From where he sat he directly faced an enlarged crayon portrait above the sofa—the sofa that Sam had broken the springs out of when he had emerged from babyhood. The crayon picture was of Sam when he had been 8 years old. It was a poor piece of work that Mrs. Shaw had bought of a talkative agent, and she had always hung it prominently in every flat into which they had moved. The sofa had been bought on the installment plan.

Orrin Shaw started to go to bed. Lately his muscles didn't seem to be able to bear the gaff as in the old days. At times he had an idea he must be getting rheumatism. He was half way across the room when a door opened and Sam stood before him. He was in khaki. He hadn't mastered the trick of adjusting his leggings yet, but his campaign hat tilted as a "regular" would have had it with a leather strap knotted at the back of his head. Orrin had worn hot blue in '98—blue with white stripes on the sleeve and down the sides of his trousers to show his sergeant's rank. For just an instant the eyes of the two met and then Sam passed on into the kitchen, where his mother was still somehow finding something to keep her occupied. The elder man did not go into the kitchen to interrupt. He went back to his chair by the window, looking out. His lips were tightened. He guessed he was boss yet. He would still have something to say.

But on leaving his mother Sam returned to give but a parting glance to his father and was gone on down the stairs to the street.

The teamster found his wife in the kitchen, still bending over a pan that really needed no more scouring. She turned toward him and the hand that held the cloth went up and about his shoulder.

In response he patted her. His eyes—moist and with a vision in them—were looking straight ahead as on that morning when she had seen him marching down Michigan avenue.

"There's nothing to worry about," he finally soothed, huskily, and then—and there was a tremble of pride as he squared his shoulders—"I hadn't paid much attention to the kid these last few years, but I'll be damned if he ain't—if he ain't built of the real stuff."

A GAME of TAG



by Elizabeth Jordan

This is the first of a series of clean, pleasant romances by Miss Jordan which will appear in The Sunday Tribune.

THEY had parted forever. That fact, the one certainty in a most uncertain world, filled "Billy" Bailey's consciousness. To him, at 23, both life and love had lost their glamor—that is, if she had really thrown him over. All that lay before him now was work, and work, someway, had never especially appealed to him, probably because he had never given it a fair chance. Even at this moment, when it offered its bony breast as a refuge from his misery, he regarded it without enthusiasm.

There was no hurry about going to work. First, he would see Edith again, make one last appeal, grovel if she wished—and perhaps she would give him another chance.

His black depression lifted a little as he made the decision, and he crossed the room to his desk with a swing and vigor in his movements which they had wholly lacked during the last week. He even whistled softly as he selected a pen and began his note begging for an interview.

It was short, but every word was a tribute to the glory of Edith, and an admission of the utter insignificance of everything in himself save his great love for her. He sealed the letter, called a messenger boy, and sent it to her at once. Then, with Hope once more at his elbow, he went down to the hotel dining room and ate a highly satisfactory luncheon.

His sense of well being, however, was rudely jarred by the phenomenally prompt return of the messenger, who, having been earnestly charged to hurry and to bring back the answer, had done his best according to his opportunities. He was back, but he was still conspicuously grasping Billy's note, which bore evidences of having passed through several hands.

"Nothin' doin'," he announced, defensively.

Stunned, young Bailey regarded the letter, then addressed him as man to man.

"She didn't send it back?" he stammered.

"Naw. She wasn't there. She's gone to Europe."

"Gone to Europe!"

For an instant Billy could not take it in. He had imagined everything but this.

"How do you know?" he added quickly. "Who told you so?"

"House all boarded up. Saw the caretaker. And, say, you said you'd gimme a dollar if I hustled."

Billy gave him the dollar, got rid of him, and thought hard.

He and Edith had hosts of friends in common. Undoubtedly they had been restrained from telling him of her departure by what they considered the most delicate tact. Quietly but fervently he confided his opinion of them and their tact to the unresponsive walls of his room. Then hurrying to the telephone he called up one of them and, fortunately, found her at home. Breathlessly he poured forth his story, and as she listened the heart of Mrs. Mayhew softened.

"I'm so sorry, Billy," she said. "I supposed, of course, you knew. Edith and her mother sailed for Triest yesterday. No, I don't know how long they'll be gone. They didn't say. It was all arranged so hastily that I fancy they didn't make any definite plans beyond just going over. But they're going straight from Triest to Vienna, and I heard Edith say something about Hungary and Roumania and Greece."

Billy listened in sick dismay. This was worse than he had expected, for in the days before the engagement Edith and her mother had thought nothing of remaining in Europe a year at a time.

"Does any one else know any more about it than you do?" he bluntly asked Mrs. Mayhew.

She was sure no one else did.

"Why don't you foolish children kiss and make up?" she asked kindly. "I thought Edith looked wretchedly unhappy the other night."

"O, did she?" Billy grinned widely over these sad tidings. Edith jubilantly sailing toward the Adriatic was a picture he could not have contemplated. But Edith hastening to the world's end to deaden the dull ache of a broken heart was a wholly reassuring vision. At the same time he did not intend to let her suffer a moment longer than was necessary.

He was a singularly energetic young person, and, once resolved to "get Edith back," as he expressed it to himself, he lost no time in pursuing that laudable purpose. He counted his ready money, cashed a check for more, and sailed for Europe the next morning. It seemed safe to assume that, taking the leisurely voyage of the southern route, they would be in Vienna in two weeks.

"I'll take the northern route and beat them to it," Billy told himself elegantly.

But he had failed to take into consideration the fickle nature of women. On the second day of his voyage he received a wireless message from Mrs. Mayhew:

"Just learned they decided to leave ship at Gibraltar and travel in Spain. First hotel, Reina Christina, Algeciras."

Mr. Bailey read the message and then hastened to a lonely spot on the upper deck where, untrammeled by convention, he could express his feelings to the unsympathetic sea.

Taking into consideration the admitted uncertainties of travel by airships and automobiles, young Bailey decided that the safest and quickest method was to travel by rail. As long as his journeying was confined to France this theory was quite correct, but when he reached Spanish soil the difficulty of getting anywhere by any means seemed at times so insuperable that even the intrepid lover almost gave up hope. All trains, leaving for any point, seemed to start at some gray, mysterious hour toward dawn. But at last he reached Gibraltar, and with leaping heart embarked in the little packet boat that plies between "the Rock" and Algeciras.

The dignified young Englishwoman in the office of the Reina Christina was pained by the abruptness of his manner.

"Here," cried the young man irritably. "Their names wouldn't be registered last month. Look at this week's entries. They must have arrived two or three days ago."

Thus guided, the slow fingers of the clerk moved toward the more recent registrations. "It mightn't be Mrs. Henry White of Albany?" she suggested. She had been there four days ago. No?

"Might this be the lady?" she then asked timidly. It might be, and indeed it was. With difficulty the young person recalled her. According to the records (and this required another search), Mrs. White and Miss White had remained only until morning. The clerk's manner was becoming weary. She had not the remotest idea where they had gone next; and now there was a distinct edge to her voice.

The porter who attended to the luggage of his friends might remember to what destination he had booked it. She summoned that excellent and intelligent employé, explained the gentleman's wishes, and the whole situation cleared almost miraculously. The porter's memory, stimulated into hectic activity by the gift of 5 pesos, recalled facts in almost embarrassing detail. He had attended to everything for the ladies, and had booked their luggage through to Seville. It was only nine hours to Seville; one ought to reach there inside of two days. They were probably just arriving. Following them, the gentleman could leave on the earliest boat in the morning—there was, alas! no other boat tonight. And, yes, sir; thank you again, sir, Billy should be awakened at dawn and presumably—so great was the porter's zeal—carried on board.

He reached Seville two days later, and went at once to the principal hotel, at which he expected to find Mrs. White and Edith. They were not there; but awaiting him, having traveled with something approaching speed via Spain's "fast mail," was a letter forwarded by the attentive porter at Algeciras. It was from his sister, and had been at the Reina Christina when he arrived, but the exacting duties he had put upon the young lady at the desk, he gathered, had driven it from her mind. Without much eagerness Billy opened the envelope; then, a sentence claiming his attention, reread it with shining eyes:

"The day after you sailed a letter came to your hotel addressed in Edith's handwriting. The clerk remailed it to father, as you had left no other instructions. I'm not at all sure where you're going to be, so I'm sending this note on a chance. But I don't want to risk remailing Edith's letter until I hear from you. It may be important. So I'll hold it here."

A letter from Edith—that was news. Should he cable his sister to read it and cable the contents? No. It might be merely another "farewell forever," and Mollie, he remembered, had a confoundedly keen sense of humor. Besides, he'd see Edith herself in a day or two more, and she would tell him what was in the letter.

But two days passed and he found no trace of the Whites in Seville. It seemed obvious that they had changed their plans and not come there at all. In his inquiries he was greatly handicapped by his ignorance of Spanish and by the national Spanish ignorance of any other tongue. They might yet come, so he dared not leave. They might have gone straight on to Madrid, so he was afraid to remain. He waited, however, but on the edge of his nerves, whiling away his time by cabling inquiries to Mrs. Mayhew. At the end of his fifth day in Seville he received a cable from her. It read:

"Hear they abandoned Spanish tour, and sailed from Gibraltar to Naples on seventeenth."

Billy ground his teeth. The seventeenth! That was the day he had started from Algeciras for Seville. And even as he started Mrs. White and Edith had been just twenty minutes away from him, comfortably taking ship at Gibraltar. He went to Gibraltar in a desperate frame of mind. He would take the next boat that sailed from there. If its destination happened to be Naples, all right; he would go to Naples. If, on the other hand, it was sailing for New York, he would take it and go home; he was sick of this wild goose chase.

By a stroke of luck—the first he had experienced since he left America, he told himself bitterly—a steamer stopped at Gibraltar the day he arrived there. Within two hours he was sailing toward Naples. He knew Edith's favorite haunts in Italy. She would stay in Naples a few days, he thought, at Bertolini's. Then she would surely go to Amalfi, stopping for a day or two, perhaps, at Sorrento. It seemed certain that in or near Naples he would catch up with her at last—and where could there be a more perfect spot to meet Edith again than on the Capuchin terrace at Amalfi?

At Bertolini's Billy was greeted with seeming rapture by the head clerk, who remembered his visit there the year before. But the face of this gentleman clouded with a deep sorrow when he had heard the young man's eager questions. Was Mrs. James Frederick White in the hotel now, or had she been here? Alas! no.

Slowly, heavily, Billy turned away. Then he went down to the steamship office and took passage on the first ship home.

"Ought to have had sense enough to do that from Gibraltar," he told himself. "There's Edith's letter; everything in it, the whole thing settled one way or the other. And here I've been gadding about like a maniac."

He did not linger at all in New York, but hurried on to Boston, going straight from his steamer to the train, delighting his sister as well as impressing his father by this unusual expedition. He arrived in the early evening and found them both at home. Almost before their greetings were said he drew Mollie to one side and demanded this letter. His sister stared at him.

"Didn't you get it at your hotel?" she asked. "I sent it there—mailed it last night." Then, at the expression of his face, she put her arms around him. "O, Billy!" she cried. "You poor boy! And I thought I was so clever to have it waiting in New York, so you'd get it without an hour's delay. I never dreamed you'd rush home without going there."

Billy bowed his head. The whole world seemed topsy-turvy. Everything, he felt, and every one, had conspired against him.

"Well, never mind," he said ungraciously. "Let me have what mail there is. I suppose there's some."

"O, yes, a heap."

Mollie went for it and brought the pile to his room, lingering lovingly with him while he opened the letters. He had glanced at all the addresses and postmarks before he opened any, but Mollie saw by his expression that he had not found what he wanted. He tore open the envelopes listlessly, dropping bills on the floor, half reading and tossing aside personal letters and invitations. Then he rose.

"You'll look after these, won't you?" he asked. "Just say 'No' to everything."

"But, Billy, where are you going?"

"New York," he announced briefly and started downstairs. Mollie followed him and, while he was picking up his hat and handbag, hurriedly explained the situation to his father. That gentleman appeared in the hall just as his erratic son was opening the door leading to the street.

"Hold on, Billy," he called. "What nonsense is this? Can't you bear with us one night at least?"

"Sorry," said poor Billy, stopping reluctantly; and he added, vaguely, something that sounded like "'portant 'sness."

The elder Mr. Bailey uttered a sound expressing contempt. "Business!" he repeated ironically. "Billy, you're acting like a fool."

"I know it," admitted Billy, ignobly, and closed the door.

When he reached his hotel in New York he checked the buoyant greeting of the night clerk by demanding his mail.

"Everything's gone on to Boston, Mr. Bailey," said that unfortunate, blithely. "We've forwarded all your mail since you went away."

"Damn you!" said the young man intensely and retired to his own rooms.

After breakfast he strolled out on the avenue with some vague notion of looking up some one who knew something. His mind, dazed by recurrent disappointments, was apparently failing him, too. And then, as if fate had wearied of him as its toy, it tossed a favor his way. Before he had gone three blocks from his hotel he met Mr. Horace White, unimportant in himself but great in the eyes of Billy Bailey as the uncle of Edith. The fervor of the greeting Mr. White received was so great that the phlegmatic gentleman was unable to conceal his surprise. He was hurrying to his office and had stopped reluctantly, obviously unable to see why he should waste precious business time in conversation with Billy Bailey. But after a sharp glance at the young man's face his expression changed.

"What's the matter with you, Billy?" he asked kindly. "You're looking seedy."

Billy had entered upon the jocund day enveloped in a wretchedness so complete that it scorned concealment. It was from the depths of this that he answered.

"I guess you know what's the matter," he muttered.

The other looked at him again thoughtfully. Then he yielded to a rare impulse of friendly sympathy.

"Edith, I suppose?" he asked.

"Of course."

Edith's uncle glanced at his watch, then snapped it shut with a movement of decision. He could give this young man another minute.

"Sorry," he said. "But, since you feel that way, why don't you fix things up?"

Billy uttered a laugh he intended should sound sardonic but which merely sounded pitiful.

"Takes two," he explained. Then, with a wild impulse of hope, "Would Edith——"

Horace White was a busy man, with no time for beating about the bush.

"Would she?" he echoed. "You bet she would. Been eating her heart out ever since the quarrel. Fix it up. Goodby."

He was off, but Billy pursued him.

"Here, wait a minute," he begged. "Where can I write her?"

The other paused. "Write the devil!" he exclaimed. "Go and see her. That's the best way."

"But where—where?" cried Billy, grasping his elbow. "I've been chasing her and her mother all over Europe. Where is she now?"

Horace White turned and stared at him. Then he seemed to understand.

"Why, you young idiot," he said, almost affectionately, "it's my daughter that's in Europe with Mrs. White. At the last minute Edith wouldn't go. She's been right around the corner for a month, ostensibly keeping house for me but really waiting for you to call."

[Copyright by Harper & Bros.]



THE PEKING PUG

In Quest of Which the Searcher Finds Adventure in Plenty.

"AND, O, Edith! While you're in Peking, won't you get me one of those darling Peking pugs—a blue and white one? You can give it to me when we meet at Yokohama. Probably I could buy one in New York, but it would never be the same. I want to know that mine actually came from the wonderful old city—and direct to me! You just can't imagine how I envy you that part of your tour. I think it was perfectly dear of your uncle and aunt to take you there! But aren't you just a teeny bit afraid, with everybody saying the revolution may break out yet—any second?"

Mrs. Wilberly, who was on the couch with one of her nervous headaches, dropped the letter to her lap, saying: "What on earth does Harriet mean by a Peking pug, Edith?"

Miss Austin turned toward her aunt a girlish face that exhibited no trace of whatever adventurous desires may have been stirring behind it. The hazel eyes were wide and demure. Though she had been lounging in her room all this rather tiresome afternoon, her fluffy brown hair was in place to the last strand, her shirtwaist was immaculate, her perfect fitting cloth skirt was as trim as if it had just been ironed to her figure.

"O, you know," she replied, rather absently —"tiny sleeve dog with long hair and cunning little eyes.'

"But who ever heard of a blue and white dog? Chinaware, porcelain—yes. But a dog!"

"There are queerer things than that in China," replied Miss Austin sagely, opening the door to the adjoining room, then lingering a moment to ask: "Uncle Frank hasn't sent any word, has he?"

"No; he's still out with those English engineers. He says there will be a fortune here in coal and iron after the revolution."

An expression that might have meant great inner impatience flitted across Miss Austin's face. But she composed herself instantly, and gazed with meditative eyes toward the window. "I was just thinking," she mused, "that it might not be too late yet to go out somewhere and buy the dog." She lingered a moment longer, then suddenly turned and entered her own room.

"Be careful about going out alone!" called her aunt in a voice that rose nervously.

But the door had closed.

Mrs. Wilberly sank back among the cushions and sighed. She wished Frank would give a little of his time to this lively and puzzling young person. It was simply wearing her out. "Girls," she reflected, "are becoming utterly unmanageable—what with all the ideas of emancipation and independence they pick up nowadays." That this very hotel, here in the legation quarter of Peking, sheltered at the moment a horridly fascinating assemblage of adventurers and adventuresses from every corner of the earth appeared rather to please Edith than otherwise; that until the lull of the last few weeks foreign troops had been arriving by every train and panicky Manchus and Chinese residents had been heaping into carts their gold and silver, their bronzes, ivories, porcelains, cloisonnes, silks, jades and carvings, and streaming frantically out through every gate of the Tartar city, seemed merely to stir the girl to a romantic impatience for the event.

Mrs. Wilberly pressed her hands to her throbbing temples, and reflected on the burden he bears who assumes responsibility for another life.

Miss Austin came slowly down the broad stairway into the main hall of the hotel, pausing on the lowest step for a glance at the gay, exotic scene before her. She made a pleasing picture in her jaunty turban and well tailored costume.

The walls of the passage blazed with the mandarin coats, skirts, and squares of embroidery that privileged venders were offering for sale. Moving about, chatting quietly, sipping tea or whisky and soda with richly gowned women, were officers in the uniforms of many nations, nearly all with the blurred eyes of the hard drinker, yet all vigorous of body. Dignified, cynical gentlemen from various legations were in evidence here and there. Almost at her elbow, two Russians, a Norwegian, and a Chinese mandarin were talking together in French. "Shanghai isn't the Paris of the east," she thought. "This is. A little pasteboard Paris." In a near corner sat a group of weary tourists in wrinkled clothing who were asking one another—snatches of their conversation floated to Edith's ears—whether, in the event of actual revolution, this fortified legation quarter would really be safer than the seaport of Tientsin.

Her breath came more quickly, and a barely perceptible heightening of color intensified the beauty of her girlishly immobile face. She was aware, moving slowly through the queerly mixed little gathering, that she ought to resent the really alarming glances of these fascinating officers; but no resentment could stand against the rising sense of sheer adventurous delight that had set her nerves tingling. She had to pick her away around the wizened old native conjurer who was sitting on his heels in the midst of his glass bowls and lacquered flower pots and mysterious lumpy objects under colored cloths. And as she stepped out on the porch there was a faint, happy smile dancing in her eyes and hovering about her mouth—a smile that died suddenly when she found herself face to face with Capt. Waters and the girl gambler.

She had met the captain a number of times since he had proved useful to her uncle in arranging one or two rather important introductions. He was a man of nearly middle age, with a close cropped mustache, a flushed face with minute but observable purple veins over the cheek bones and on the nose, watery blue eyes with a network of criss-cross lines under each, and magnificent shoulders. Edith had lately made a point of avoiding him.

The girl gambler, on the other hand, was easily the most interesting person in the hotel. Apparently she lived there alone. In the dining room she had a table to herself. Except in the evenings, she invariably wore a simple blue middy blouse and a short blue skirt; and her black hair hung loose on her collar, gathered in a bow at the neck. "She makes up for 16," thought Edith, "looks 20, and is probably all of 25."

The girl's eyes were a strange, pale blue, the palest eyes Edith had ever seen. In figure she was slim. Her thin face was cold, verging on the ascetic, and appeared always to be under perfect control. A strange, silent person who appeared to have no friends and no emotions, yet was inexplicably attractive. The one definitely known fact regarding her was that she was to be found any evening in the year presiding over a gambling "club" just outside the quarter and not so far from the Italian glacis.

The two moved squarely into the doorway as Edith came out—there was no escaping them. The captain was saying something in a low voice—something that had to be broken off short in the middle of a word.

Embarrassed, Miss Austin looked away from the captain to the girl. And the girl, some faintly humorous thought flickering about her pale eyes, returned the gaze with a rather pleasing directness.

Meantime Capt. Waters' alcoholic flush had deepened to a rich red. "Miss Austin," he finally got out, "Miss Carmichael."

The two girls smiled as they bowed; and with that smile went an unexpected wordless flash of understanding.

"You were going out—alone?" asked the captain, after a moment.

Miss Austin nodded briskly. "Why not!"

"Well—it will be dark within the hour, Miss Austin."

Edith repressed an impulse to say: "I am perfectly able to take care of myself, thank you!" Instead she merely inquired: "Isn't there a native market near by where you can buy dogs?"

The captain looked densely at her without replying; but Miss Carmichael nodded. "Not so near, though," she said. "It's quite a way up the Hata High street."

"My dear girl," the captain put in, quite himself now, and genuinely shocked, "you weren't thinking of going clean out of the quarter—by yourself!"

Edith nodded, with smiling eyes but compressed lips.

"Then you must surely let me go with you."

He was insistent. Edith shrank from the prospect. "But after all," she thought, "perhaps it would be safer with him than without him, especially as I don't know where the market is. And of course he won't insult me. He'll have to behave."

The captain hurried in for his coat. Miss Carmichael's eyes followed him; then she turned and looked thoughtfully at Miss Austin. "You won't like my suggesting it," she remarked quietly, "but why don't you wait until morning and go with your own folks."

Miss Austin bristled, and was pointedly silent.

The girl gambler gave a little shrug. "I know him," she said. "He's the wrong sort."

Miss Austin pursed her lips and turned away. Then the captain was with them again and was struggling into his coat. He quite unnecessarily took Edith's arm as they started down the steps. She withdrew it and moved away from him, chatting with perfect composure as she walked along. And Miss Carmichael stood looking after them closely until they had passed out through the courtyard, stepped into separate rickshaws, and whirled away. For a moment longer she stood there—thinking of this ungoverned, desperate life of "the coast" through which little Miss Austin was moving with utter innocence but with an adventurous question in her demure eyes. She wondered what that aunt was thinking of. Was she insane? The uncle was a fool, of course; all men are fools. But the aunt ought to feel a little responsibility. On the coast, of all places! Did she suppose you can feed a male brute on whisky, gin, and the coast ladies for five years and then expect him to know adventurous innocence when he sees it?

Miss Carmichael started slowly down the steps; hesitated; came back to the porch; hesitated again; and finally stood motionless, her pale eyes turned toward the street and the line of waiting rickshaws. And she drew her thin lip in between her teeth.

Edith Austin breathed deep and looked about with joy in her heart. For two days she had been cooped up in the hotel; now she could fill her healthy young lungs again with the crisp November air. All along legation street were soldiers—meek, machinelike Germans, snappy little Japanese, slouching American marines, brigandish Italians, loose breeched French—walking and loafing by twos and threes. There were extra sentries at the gate-house of each legation compound. Long heaps of reserve sand bags were piled along the curbs like paving material. From somewhere —nowhere—floated the magic notes of a bugle.

Lifting her eyes, she could see the top of the fifty foot Tartar wall that backs and dominates the legation quarter. There were sentries up there, too—toy men silhouetted against the radiant sky. Just beyond either end of the confines of the quarter, more than a mile apart, loomed the great square pagodas over the Chien and Hata gates. She knew that these, like the wall, were occupied now—the Hatamen by German troops, the Chienmen by American —in order that the perils of 1900 might not be invited again. Each structure stood broad and high, 200 feet and more. And even in the fading, varicolored light of the afterglow she could distinguish the gay reds and blues and greens of the painted woodwork and the intricately carved outlines of the curving eaves.

The hotel might be a pasteboard Paris; this, this was Peking—Peking the swarming, Peking the ramshackle, Peking the barbaric, Peking the enchanting. Hidden somewhere to the south were the glories and grotesqueries of the Temple of Heaven. At their backs, northwest, stood the red brick walls and the glazed yellow roofs of the Forbidden City. She wished, for the moment, that the scattered mutterings of revolution might really gather and break. Then perhaps the royal Manchu family would flee again through those sacred gates as in 1900; perhaps beautiful, painted harem girls would seek refuge here in the quarter; perhaps wonderful old eunuchs, right out of Marco Polo and the Arabian Nights, would come flying in terror from within the secret walls that had hidden the intrigues of an empire.

For a moment the two rickshaws ran side by side. Capt. Waters looked across at the glowing face beside him; then, with speeding pulse, dropped his eyes.

A German sentry stopped them at the east gate, marked the captain's uniform, saluted, and stood aside. They swung across the flat glacis to the wide and populous Hata street. As they turned north the captain showed his teeth and pointed ahead. The light was fading fast, but she could make out a long string of laden camels approaching, swaying and dipping and winding above the traffic of the street like an endless brown serpent.

"You see," he called across, "the danger is past now. Traffic is going on again. You can trust John Chinaman's instinct."

Edith looked about. Hundreds of yellow skinned ones were passing; coolies in tatters or bare of back and leg, merchants in long blue gabardines and black skull caps with red buttons. A few young men caught her eye, fell in and ran behind her, shouted oriental insults and swelled to a crowd.

The rickshaws were close. "Are you sure it is safe?" asked Edith.

The captain scattered them with a look and a word. "Perfectly," he replied then. "They would do this any time. There's always some anti-foreign feeling, you know."

"Baron von Ketteler was killed here in 1900!" he called, a moment later, indicating a marble arch that spanned the road. They passed under it and on, on deeper into the heart of the Tartar city. A thousand yellow sparkles were twinkling now in the fringe of shops on either side of the highway; a row of electric lights suddenly flared out overhead.

The captain shouted at the rickshaw men. They turned off, picked a way through the crowd, and entered a narrow side street. It was nearly dark here. The captain stepped down and came to her side.

"We'll leave the rickshaws here," he said, "and have a look-see on foot."

He reached up to take her hand, but she eluded him and leaped to the pavement as nimbly as a boy. As she did so she was uncomfortably aware that his eyes were intent on the free movements of her slim body. Then he took her arm and guided her along the crowded footway, up the dim little street.

They stopped before a row of barred and shuttered buildings.

"That's what I was afraid of," said the captain easily. "We're too late. Not much doing here after nightfall, you know. They haven't learned yet all that artificial light will do for them. I guess it's a case of go back to the hotel—that is, if you feel you must hurry." He consulted his watch. "It's early—not much after 5. We might walk along the big street and see the sights."

Miss Austin looked squarely at him and shook her head. "No," she said; "we'll go back."

There was something in the quality of her voice that caused him to relax his hold on her arm. A puzzled expression flitted into his eyes and out again.

"See," he observed in a casual voice as they turned, "if you are still thinking of any possible danger, look at that."

Wheeling into the narrow way from the Hatamen street came an imposing procession of mule litters and carts, preceded by a huge, gaudily decorated sedan chair with eight bearers and as many outrunners.

"It's some rich Chinaman," the captain went on, "coming back with his wives and his treasures. A fortnight ago they were all flying to the seacoast for foreign protection. This tells the story. If there was the slightest danger you'd never see that outfit turning into this street. John, I tell you, is a wise person—the wisest on earth."

The natives were crowding against the buildings to make way for the great man. Miss Austin stood on tiptoe and looked over a blue shoulder.



Behind the glass front of the red chair some object was moving. It was a face, doubtless the face of the personage. She looked past it to the row of three, four, five litters. Was there a wife—or a concubine—shut away in each? How would it seem to be one of a man's several women? That was certainly what you had to submit to in China. Perhaps she was thinking of the man at her side with the big shoulders and the watery blue eyes—perhaps the experience was not wholly unknown to the secretmost hearts of patient women in western lands. She wished she hadn't come with him—even moved half a step away from him, almost against a staring yellow man. Why did men have to be like that? Why were they always brushing your hand, or holding your arm, or scheming to build up the preliminaries of a kiss? She controlled a physical impulse to shudder. If the man only knew how she hated to be touched!

A dark figure appeared on a roof farther down the street, at a point that the red chair was about to pass. He wore baggy trousers and leggings, a carbine slung across his back, a small turban on his head, and on his left wrist a falcon. By this token she knew him for a Manchu.

The man slowly raised his right hand, poised it for an instant, then threw something that might have been a piece of pipe and that circled slowly, end over end, into the shadows of the street.

"A bomb!"

She heard the word; then before her mind could compass the situation Capt. Waters lifted her off the ground and almost threw her back into a recessed doorway.

There was an explosion that flattened her against the wood as if it meant to drive her through, that tore at her ear drums, that rocked the ground under her feet, that hurled sprawling figures against her. For a moment she was unconscious. She must have fallen into the captain's arms. Certainly, when her brain cleared, he was gripping her close in his iron left arm, and his right was in the act of lowering an automatic pistol. She wondered if he had been shooting.

Her eyes opened wider, and she made an effort to free herself. It must have been a weak effort, for he paid not the slightest attention to it. He was staring out into the little street, that was now a smoking litter of wreckage. The dust got into her throat and made her cough. Her eyes smarted dreadfully. The captain raised his revolver again, hesitated, then lowered it. She tried to make out what he was looking at, and then peered up and down the roadway.

The red chair had disappeared entirely; indeed, what appeared to be a piece of it was lying almost at her feet. Where it had been when the bomb fell the street was choked with a confused tangle of bricks, boards, mules, and human bodies.

The captain suddenly turned and looked straight down at her. The expression in his eyes first frightened, then angered her. She tried again to push him away, but realized, with a sinking of the heart, that she was weak and faint. In her confusion of mind it

SAMUEL MERWIN



"Certainly, when her brain cleared, he was gripping her close in his iron left arm, and his right was in the act of lowering an automatic pistol."

...uided her along the ... dim little street. ... row of barred and

...afraid of," said the ... too late. Not much ...all, you know. They ...hat artificial light will ...s a case of go back to ... feel you must hurry." ...ch. "It's early—not ...t walk along the big ..."

...quarely at him and ... she said: "we'll go

...in the quality of her ... relax his hold on her ...on flitted into his eyes

...a casual voice as they ... thinking of any pos...t."

...ow way from the Ha... ...mposing procession of ... preceded by a huge, ... chair with eight bear...ners.

...naman," the captain ... with his wives and ...ght ago they were all ...for foreign protection. ...there was the slightest ...hat outfit turning into ...you, is a wise person—

...ding against the build... ...the great man. Miss ...nd looked over a blue



...of the red chair some ... was a face, doubtless ...ge. She looked past it ...our, five litters. Was ...ncubine—shut away in ... seem to be one of a ... That was certainly ...to in China. Perhaps— ...e man at her side with ...the watery blue eyes— ... was not wholly un...ost hearts of patient ...nds. She wished she ...even moved half a step ...against a staring yel...n have to be like that? ...brushing your hand, or ...heming to build up the ...s? She controlled a ...dder. If the man only ...o be touched!

...red on a roof farther ...oint that the red chair ...e wore baggy trousers ... slung across his back, ... head, and on his left ...is token she knew him

...d his right hand, poised ... threw something that ...iece of pipe and that ...r end, into the shadows

... then before her mind ...ituation Capt. Waters ...und and almost threw ...ed doorway.

...sion that flattened her ... it meant to drive her ... her ear drums, that ...er her feet, that hurled ...st her. For a moment ... She must have fallen ...n. Certainly, when her ...ripping her close in his ...is right was in the ...omatic pistol. She won...hooting.

...der, and she made an ... It must have been a ... not the slightest atten...ring out into the little ...smoking litter of wreck...to her throat and made ...marted dreadfully. The ...volver again, hesitated, ...tried to make out what ...nd then peered up and

...disappeared entirely; in...to be a piece of it was ...et. Where it had been ... street was choked with ...icks, boards, mules, and

...ly turned and looked ... The expression in his ... then angered her. She ...im away, but realised, ...e heart, that she was ...er confusion of mind it

CHICAGO SUN...TRIBUNE.

...er to her that she had been resting ...by his arm for a moment without ... There was something horribly ...d that look in his eyes.

...ange-strange," he was saying, ...n happen. It took this thing to ...ether. Cost some lives, too." Her ...and she pushed weakly against his ...r elbow. His lips brushed her ...some lives, but here we are. Queer ...what! O, you beauty—you raving ...s, you! Set me wild when I first ...n crazy for you—and here we are! ...out of here, for God's sake! You ...ared everything. Quick—keep close ...ugg, along the wall!"

...e man understand? Couldn't he ...he had hinted, that she—was going ...ath. She jerked her head back and ...atch breath of the choking air. At ...ed the grip of that awful ...n he was now, moving sidewise, ...wall, looking out ahead but groping ...with his free hand. She caught his ...followed. To this extent he was ...t at least get her safely to the ... As she stumbled forward the ...e episode passed again before her ...like a stage play. It was absurdly ...might have happened.

..." shouted the captain. ...here!"

...ed, and stepped on, then over, a ...

...sounds came from the dark tangle ...ed. A mule was heaving his hoofs ...ing while she watched, the animal ...bolted and staggered out of the dark, ...became into the Hata street.

...stumbled blindly against her and ...he had to shoulder him off as she ...forward. Frantic natives were ...from the more or less wrecked ...dwellings, waving their hands and ...shrieking. Children were crying. ...girls came slowly out of a house ...the front wall had been almost en...ed. For a moment they blocked ...looking on with dazed, blank eyes. ...heads, noses, and chins were white ...their straight, slanting eyebrows ...blackened; their cheeks glistened ...paint; and the mouth of each was a ...child's low of bright carmine. Their ...black hair was built up into elaborate ...Their dress was the embroidered ...and trousers of the Chinese gentle...is supposed never to appear in ...they were beautiful, with a haunt...beauty.

...ction thrust them roughly aside and ...passed, dragging Miss Austin with ...and through the wreckage. They ...not move too rapidly; for a window ...any way a second later, and a puff of ...smoke rolled out. The shutters of a shop ...across the street were already blazing. Two ...were looking at it with their coats, but ...disappeared nimbly in and out among the ...bars of the door casing, and spread in ...flame along the eaves.

...Once past the thickest of the wreck...which lay half away out of the street ...captain again pressed her into a ...doorway which peered out around his bulky ...The street blazed with light now; by ...there was a number of brown faced men ...were running in from the Hatamen ...some had knives at their belts, and ...were naked swords that glittered with ...enamel and inlaid silver. They were ...evidently businesslike. Those in ad...passed the first bodies and swiftly ...them over; picked off rings, ear and ...hair purses, and jeweled girdles. ...Then drew a second pistol from his ...and thrust it into her hand.

..." he asked.

...Looks as if they're pull...today, after all. Listen!"

...the moaning and wailing and chatter...crackling of a fire that was now ...through heavily tiled roofs, came ...a faint boom—another—a sudden ...somewhere nearer at hand, a ...rending rattle. "That's a machine ...," the captain.

...Manchu soldiers were now pour...the street. Here and there groups of ...looting over the loot. Three men ...on their backs and old fashioned ...in their hands crowded up to the ...with Miss Austin and the cap...entered. The foremost raised his ...over it at their white faces and ...uniform; then, to her aston...and bowed. Capt. Waters re...stiffly. There was a brief ex...in an unintelligible singsong. ...made way, and drew her aside ...soldiers bowed again, with per...gravity, then threw their weight ...door, tore it from its hinges, and ...over it.

...their chance in getting out of ...Capt. Waters. "He insists that ...the lurking foreigners. Anyhow, ...we landed in here."

...slowly along toward the high...farther now, and the looters were ...desperate speed. One of them, a ...with a split lip, had carried the ...down from a wrecked litter to a ...stopped it up. The dead girl, ...clad in a long robe of red ...embroidery in gold thread on the ...sleeves, looked almost alive as ...lay, with her head supported ...knee. One arm was doubled ...her chest, as if clasping some ...thing. The crouching soldier glanced ...at her as Miss Austin and her ...friend, saw the pistol in Edith's

hand, and smiled up at her admiringly; then turned back to tear a ruby ornament from the ear of the dead girl.

They had got nearly to the Hata street when the captain again stopped and held her close to the wall.

"Better go slow here," he said. "There may be trouble outside. Keep ready with that pistol."

There was again something disturbing in his nearness to her. His voice had become hoarse and unsteady, and he seemed to be trying not to look at her. The veins stood out sharply on his flushed forehead. Not knowing what to say or do, she raised the pistol and showed him that her finger was caressing the trigger.

Suddenly he turned and looked deep into her eyes.

"Maybe I was too—well, too rough back there," he began, a note of excitement rising in his voice as he went on. Edith felt herself growing cold and shrinking back against the wall. "Maybe I took too much for granted—perhaps you didn't mean it. God, how do I know what you mean! But feeling you there by me—in my arms—your face so near. . . ."

Again his arms were about her shoulders, holding her close to him. A blaze of hot anger rushed up within her. She wrestled her right arm free and waved the pistol unsteadily.

"My God, girl!" he cried. "You don't mean——" Then he caught her wrist.

Suddenly Miss Austin's tense body relaxed. Her face lighted with a shock of surprise that ran swiftly off into relief. For picking her way coolly up the narrow street, her long blanket coat, thrown back, exposing a blue middy blouse, a boy's plaid cap on her head, a matter of fact expression on her thin face, was the girl gambler.

Capt. Waters caught the expression on Miss Austin's face, and was puzzled. Then he turned.

"Hello," said Miss Carmichael coolly. "I followed you up. Thought I'd like one of those dogs myself." She was quietly looking them over as she spoke. "The row's most finished, I guess. The police are running all over the place. They'll be in here before long, cutting off heads. Better get out before they begin—it's so spattery."

The captain was biting upward at his mustache. "Think we'll have trouble getting back?"

"We might, a little. But it's unnecessary. There's a mission within five minutes of here—American, too. Let's get her over there. Say, Miss Austin, there's some one trying to talk to you back there. Friend of yours?"

The Tartar of the split lip, still squatting by the body in the red and gold robe, was beckoning and smiling eagerly. He pointed at his prize, and beckoned again.

"He certainly thinks he's got a joke there," said Miss Carmichael. "Watch him."

The soldier, still laughing heartily, raised the arm that was clasped across the dead girl's breast and prodded at the embroidered sleeve. Out crawled the smallest dog Edith had ever seen—a jet black, almost blue black, silky haired, pug nosed little creature with one white ear. The hair of his back and sides hung almost to his feet. His beady eyes peered out through a black and white jungle. If he had not been so absurdly small—surely no more than seven or eight inches in length—he might almost have passed for a cocker spaniel. As it was, there was no mistaking him.

"A Peking pug!" cried Miss Austin. All the inner torment of the last ten minutes dropped from her like a discarded cloak. Her eyes danced. Her pistol clattered to the pavement and was forgotten; she did not even know that the captain, with a queer, dense expression of face, picked it up and without a word put it in his pocket. Nor was she aware that the strangely pale eyes of Miss Carmichael were studying them both out of a cool, expressionless face.

The soldier gathered up the dog in one hand, shook it playfully, and held it out. Miss Austin ran back and took it.

"Is it really for me?" she cried, wholly unconscious that she was speaking in English to a Manchu. "O, how nice of you! Thank you ever, ever so much!"

The soldier rose and bowed, clasping his hands before his breast. Edith had never seen a man bow with such utter grace; she suddenly felt crude, as if she were the barbarian. Then, still smiling, as with a pleasing memory, the Tartar knelt by the body of the dead girl and swiftly, one after another, tore the gold mounted rubies from her fingers.

The native police were ranging the Hata street, beheading looters as they caught them. The shooting had stopped, except the occasional crack of a revolver to the southward. Every house and shop was closed; every private light was out. A primitive fire company, dashing to the scene of trouble in the market street, had the deserted highway almost to itself.

The big white man and the two girlish figures walked northward in silence.

"Are you all right?" whispered Miss Carmichael when the two had fallen a little behind. "Was he ugly?"

Miss Austin was cuddling the dog close to her face, like a muff. At the question she puckered her brows as if trying to remember something, and a look of pain came into her pretty eyes.

"O—it hardly matters now," she said. And then, as if realizing the girlish inadequacy of her reply, added: "But it was good of you to come."

Miss Carmichael fell silent. But when the captain started to turn in toward the gate of the mission compound she rested a light hand on his arm and whispered something. Then she herself rang the bell; and when a Chinese servant answered, pressed back against the wall and kept the captain by her.

"Go in," she called to Miss Austin, "go in. Good-night. Don't forget that your dog is a delicate little mite. Don't give him meat without chopping it very fine. Good-night."

"Why—" faltered Miss Austin—"aren't you coming, too?"

"No—not in there. You're best alone. It's safe enough for us, now that the row's over." And slipping her arm through the captain's, she hurried him away.

Well around the corner she stopped short, clasped her two hands about the captain's big forearm, and looked up into his face that was baffled and sullen. "What's the matter, Jim?" she whispered.

"Never you mind," he growled.

"You were roughing it with the girl. I saw it. I didn't think you were a dirty coward, Jim. But I guess you are. You're like the rest—one of the worst, really. They've kept you on the coast too long. It's got you, the way it gets all of them sooner or later. Sometimes—I even think it's got—me."

"Didn't think anything would ever get you," muttered the captain.

"Never mind that now. What about this girl? Haven't you got any brains left? Can't you see she doesn't talk our language? Can't you see she's decent, Jim?"

Capt. Waters chewed his lip. "How was I to help it! She had me going—I was razy. I can't—now look here, I've got to go back to that dam' hotel and talk to her uncle and try to remember I'm an officer. An officer—O, God! Guess you're right, Dixie. The coast's got me. It's got me, all right. But talking this way don't help. I'd like to know what I'm to do. I've got to go back to that dam' hotel—I——"

"Shut up, Jim," said Miss Carmichael. Still clasping his arm, she leaned back against the wall. Her face looked white and delicate in the faint light. Her usually hard mouth had softened. "There's a few things I ain't, Jim," she breathed. "I'm a gambler, yes. I work for big Tex Connor of Shanghai, yes. But there's a few things I ain't. There's no man ever made love to me in Peking—not in Peking. . . . Jim, you leave that girl alone. Do you get me? They'll only be here a week or two. I guess there's a little plain manhood left in you somewhere." She caught her breath. Her pale eyes were luminous. Something that might have been either a sob or a bitter little laugh escaped her. Under pretense of brushing back a straying lock of hair she covered her face for a moment with her hand. Then her head drooped and sank against his breast. His arm slid about her shoulders.

"Let that child alone, Jim," she murmured. "I—I'll help you, Jim, if—if—— Let her alone, that's all!"

Capt. Waters, between density, surprise, and weakness, looked down at the dark head against his coat. "Hell," he muttered, "you're acting as if you cared about her!"

Then he kissed her.

A khaki clad sergeant of marines (on special duty) held conference with four grave missionaries in the big house at the head of the compound. Five minutes later a rocket swished and soared in a slow curve high above the roofs of the Tartar city, north, by the great Hata street. Twenty minutes more, and a long column of troops—slouching fellows in gray campaign hats—came shuffling up on the double quick, whistling to a man "I'm a Yankee Doodle Dandy" (Cohan version) as an accelerant to the step.

While the beardless captain, leaving his Kentucky horse at the gate, entered the compound, two sergeants conversed by the long line of fighting men in the road. One stood on his two legs and grinned unreservedly. The other leaned on a new model Springfield and softly tapped his fixed bayonet.

"How many men did ye bring on th' dangerous mission, Pete?" inquired the one.

"A full comp'ny—hundred an' six."

"Th' last mentioned six would 'a' done, Pete."

"Then why, in the name iv——"

"Tut, tut, me boy. 'Tis holy ground ye're all but standin' on. 'Twas a little matter iv th' tellyphone wires bein' down. An' th' exercise ull be fine f'r th' boys. Not to say there ain't a bit o' class to th' young lady that thinks mebbe she'd like to go back to th' hotel—an' her dog."

So it came about that forty men in khaki with fixed bayonets marched in rigid fours before the rickshaw of Miss Austin, and sixty-six men marched as rigidly by fours behind. Of whistling there was none. And to the beardless captain who rode beside her desperately thinking up common acquaintances she confided impulsively: "I never realized before that our own soldiers were so good looking. Why, it's just like being with a lot of the boys at home."

To which the beardless one replied: "Well, of course, in the marine corps—have to be picked men, in a way—you see, the work we do . . ." And inasmuch as his baritone voice had been found pleasing by the ladies of many ports, he hummed blithely:

"From the halls of Montezumas to the shores of Tripolee,
We fight our country's battles on the land and on the sea."

When they reached the hotel he said good-night and then shook hands twice.

Miss Austin smuggled the morsel of a dog under her coat and went directly to her own room. Here her first task was to make Wing Tee Wee—which was his new name; as was fitting, for did it not stand that "Wing Tee Wee was a sweet Chinee"?—to make Wing as comfortable as possible exactly in the middle of the broad white bed.

Then she confronted the mirror, and momentarily depressed by the wan, pallid face that stared out at her, slapped her cheeks and rubbed her temples and forehead to bring the color back. After which she rearranged her somewhat tousled hair and dressed for dinner.

Looking only a little less than her usual brisk self, she sat on the edge of the bed and examined little Wing with great care.

"Yes," she said, holding him up to the light and playing with his one white ear, "you may not be quite the same sort of blue and white as the dishes and vases, but that wonderful hair of yours is certainly about as near blue as black can be."

As if in reply, Wing threw back his head and made the smallest sound that was ever dignified by the term of barking. Miss Austin laughed softly, and cuddled him close against her pretty neck.

There was a knock at the door, and Mrs. Wilberly, still in negligée and drowsy of eye, came in from the adjoining room.

"I've had quite a nap," she observed. Then—"O, you got that dog!"

Her niece nodded brightly, and held him up for inspection.

"He is cunning," mused Mrs. Wilberly. "But—O, yes! It wasn't a dog Harriet wanted. Wait a minute—I can show you on the letter. We read it wrong. It isn't a P at all. It's meant for an R. But the pen points spread out on the last down stroke, and the ink didn't run. If you look closely—there, you can see the little scratches. It's the rug she wants, not a pug—a Peking rug."

"O, I see," replied Miss Austin demurely. "It was a natural enough mistake, though. And it's just as well, because now I can keep Wing for myself. Look at him, aunt. Did you ever in your life see anything so perfectly darling?"

[Copyright by the Century Company.]

HIS SECOND SELF

A COUPLE of years ago Victor Rousseau loomed up on the literary horizon of the United States with the publication in this newspaper of his "The Flights of Francois," as one of the most promising writers of the day. If you read that series of short stories you will remember them by the sparkling, virile, moving style of the author, his keen observations and his plot inventiveness. Herewith is offered another serial by this writer, who is now become one of the outstanding figures in current fiction. Besides this story, he is the author of a serial story now appearing in one of the leading magazines, and of numerous short stories appearing in the current periodicals. This story, a mystery story of human nature, a mystery that will hold your attention from the first installment to the last, and a love story of unusual power, is perhaps the finest piece of writing Mr. Rousseau has done. You should read it every week.

SYNOPSIS.

Joan Wentworth, a country girl, is employed as a nurse in the Southern Hospital at Avonmouth, presided over by Dr. John Lancaster, a bully and a man of loose character. She faints during her first operation and she goes to his house to beg to get her position back. To her astonishment Lancaster appears altogether different; he is manifestly ill, and gentle with her. He says she needs a change and offers her a temporary post, while her case is being considered at the Institute in the hill country, founded by his father with the Lancaster Fund. Joan goes to Lancaster (the name of the hill village) and finds a dilapidated old building, with a colored doctor, a matron, and a crazed woman, Mrs. Dunn, who is locked in her room. There is a superintendent named Myers, whom Joan dislikes. Next day she is surprised to see Lancaster come down to the Institute. She has a quarrel with Myers, who takes her into the doctor's room and shows her Lancaster insensible from an overdose of morphine. Joan discovers that he is addicted to the drug. Lancaster begs her to aid him fight the habit, and a grim battle ensues, first with the drug, then with Myers whom Joan suspects of trying to induce Lancaster to continue the habit.

SIXTH INSTALLMENT.

THE ENGAGEMENT.

IT was a serious case, and the patient was already comatose. The tree had fallen across the chest, crushing it and driving a rib into a lung. An immediate operation offered the only hope, and the doctor decided to perform it in the cabin.

Joan, having bundled out the family and the neighbors, administered the ether. She had never been greatly impressed by the legend of the skilled surgeon with the wonderful touch; her first operation at Avonmouth had seemed to her like a sort of glorified plumbing, and the leisurely manner of the surgeons had reduced the art to a science in her estimation. Now she revised her opinion as, seated at the patient's head, she watched Lancaster working within a compass of fractional inches, where a slip would have been deadly. His fingers, which had trembled as he held the reins, were as steady as the steel instruments he held; his deftness and precision were amazing; and when at last the operation was ended, and the patient's recovery announced as probable, she could not conceal her enthusiasm.

They were to remain at the cabin overnight in case of a change for the worse, returning to the institute in the morning. After a scrappy meal they had wandered to the end of the village toward a patch of woodland that was encroaching on the tiny settlement. The long summer twilight still held the land, although the mountain tops were already vague and shadowy. They stood there looking down toward the level country under them.

"I think you are the most wonderful surgeon in the world," said Joan. "And you see I didn't faint this time," she added.

"Faint? Why should you faint?" asked Lancaster, looking at her with a puzzled expression.

"You seemed to regard my weakness in the operating room as a sign of my incapacity," she replied, a little chagrined that he should have dismissed the matter from his mind.

Lancaster looked at her with that strange glance which seemed always designed to hide his thoughts. Then his face softened.

"Joan, do you know that I owe everything on earth to you—to you, my dear?" he asked.

And he took her in his arms and kissed her.

"That's what you mean to me," he said. "I can't lose you; I want you to fill the life that you have given back to me."

And at the touch of his lips on hers Joan knew that in truth she loved him; all that she had heard of the man's past, his dissolute life, the talk of Avonmouth, was forgotten. She only knew that she loved him, not with the wild passion of which she had heard, but with a quiet and abiding fondness, none the weaker for its qualities of calmness; and it was the most natural thing in the world that she, who had given him life again, should give her own life also to this wonderful, strong man who had risen above his wrongs and driven the besetting devils from him by valorous strength. Her heart was lifted up; serene and trustful she returned his kiss.

"I love you, too," she answered. "Nothing of the past shall ever come between us."

They were at the verge of the forest, upon a height that overlooked Millville and Lancaster, hill villages, but now outspread in the shadowy plain beneath them. A dozen counties could be dimly discerned from that spot by daylight. Far in the distance were the coastal lands, nearer the cultivated belt, nearer still the little farms, and the matchless mountains all about them. It was their home country—both of them were thinking that: the smell of the rich soil was in their nostrils, and in their hearts the sense of home.

"Joan, can a man begin to build up his life again at 38, after he has missed everything?" asked Lancaster after a long silence.

"You have proved that he can," she answered. "But you have not missed everything, my dear. You are a very great man, and a man with a great work in the world. Many men have gone along the path you took, but few have found the strength to turn back as you have done."

"Joan, I want to tell you something. I was engaged to be married once—years ago. She ran away on the evening before our marriage day. It was the beginning of my downfall. I thought I loved her."

His face was haggard. Divining his distress, Joan slipped her hand into his.

"Joan, dearest," said Lancaster after a pause, "I have often thought that some day I would tell you all the wretched story of the past. But I have been thinking differently today. I was entrapped by an unscrupulous man who robbed me of everything that made life worth living. But there is nothing that would make me afraid to look my fellow men in the face. It is myself whom I have shamed and humiliated. Joan, I want to say nothing, not because I would keep anything from you, but because I want to start my life anew. I shall never go back to the institute."

"You mean, dear——?"

"Never. I shall not return tomorrow. I want you to come to the southwest with me, Joan, my dear. We will drive across the hills to Carroll's and catch the through train there. I shall begin to live the new life you have given me. Will you leave everything for my sake, Joan? Is it too hard a request?"

"It is not too hard," she answered. "But it is not right for you."

"It is right for me to leave a living death behind me."

"No, dear. It is running away. You spoke to me of some harder fight to be fought."

"With nothing to win, Joan—nothing. When I leave Lancaster no human being will miss or regret me."

"There is your work at Avonmouth. There is the hospital which you have made famous throughout the United States. Your work is there, not in some obscure place where it would be of less use to the world and no example. Besides, consider that if you become famous again, as you must, you will be discovered. And one can never leave his past behind him. That follows everywhere."

"Yes, that is true," muttered Lancaster, staring out over the darkening hills. "Well, I leave it to you, my dear; but to go back to fight out a futile battle seems to me now something unendurable."

"You must go back to the institute, and then to Avonmouth, and meet your enemies, John," she said. "I shall be at your side. Nothing will make me afraid or weaken my love for you."

His face twitched. "Not if I tell you things which prove me worthless of your love?" he asked. "Not if you find I am an outcast man who has deserved his misfortunes?"

She only smiled at him. "I shall not judge you by your words," she said, "nor yet by other men's opinions, but by my knowledge of you."

"Then I shall tell you everything," he answered, drawing Joan's hand into his. "Everything, but not here. Here I shall keep the peace of the hills within my heart, and you."

So they strolled back toward the cabin, and Joan's drab colored life was transmuted in this, her first love, to gold. She lived in her lover; she trusted wholly in him who had brought love to her, not like a conquering god, but in the simplest guise, making it the unfolding of her own loving nature. She gave her youth, her innocence, as love's price, and thought the exchange her profit. There was never such peacefulness in any place as there that evening, and in Joan's heart was abounding peace likewise.

When they reached the cabin the patient was better. Lancaster spent the evening giving detailed instructions to the man's wife.

"I shall do my best to come again if I am needed," he said, "but I can't promise. I may be called to Avonmouth at any moment. Keep him quiet, for heaven's sake keep him absolutely motionless for a week, and then let him sit up if he wants to. And nothing to eat but the schedule I am making out for you."

Afterward Joan told Lancaster that she wished to stay for a few days to take care of the man. But Lancaster would not hear of it.

"These hill people never die," he said. "He'll be up and about before the week is over."

"But the diet?"

"They'll feed him on soda biscuits as soon as he's well enough to eat anything. Fortunately he won't be able to eat for a week, so he won't come to any harm. I shall send Jenkins over two or three times to report progress."

Joan's room was a tiny place under the eaves. She spent a sleepless, happy night there, thinking over the happiness that had come to her. It was strange and wonderful to lie awake under the same roof that sheltered Lancaster and to reflect how soon their lives would flow together calmly in their own country. She could not have wished any happier fate in life.

With her limited experience it seemed ideal that after the years of stress in Avonmouth she should be returning, almost to her own home, a wife. She had puzzled sometimes over Lancaster's long residences in the place that bore his name. But she dreamed of the time when he would give up his work at Avonmouth and retire to a new institute, a spacious home where they could fill their wards with the country people, where her life's vocation and her life's happiness would be united.

At last she fell asleep, and when she awoke Lancaster was tapping at her door.

"Time to get up, Joan!" he called cheerfully.

She sprang out of bed. "How is the patient?" she asked.

"Doing finely and wants to go to work," said Lancaster, laughing.

Joan dressed in a hurry and ran downstairs. Lancaster was waiting on the porch. She raised her face for his kiss, already natural to her, already the happy fulfillment of her innocent dreams of love. Then arm in arm they strolled out into the sunlight.

The glorious light lay on every hill. It swept the land in a torrent of golden brightness. In that light all the shadows of the past seemed to shrivel away.

"We are going back to the institute this morning, Joan," said Lancaster.

She nodded happily. "I am ashamed to feel so gay when you are unhappy," she said.

"I am not unhappy, Joan," he answered. "I thought over everything last night, and I see now that you were right. I shall go back. I shall regain what I have lost, and I shall face my enemies and beat them."

At 10 o'clock the horse was harnessed and the drive back began.

At first Joan, seated at her lover's side, breathed in the mountain air, the sense of freedom, the scent of the pines, the joy of the sunlight. Then the peaks began to tower above them. The duller valley air struck something from her joy, but not too much for her to dream. She looked fondly at Lancaster, who drew her hand into his.

"I am going back to win," he said again.

Later the sun went into clouds. The air grew moister, the hills inclosed them, the familiar landmarks began to reappear. And now something of Lancaster's despondency of the evening before came over Joan. And again, as if sensing her mood, he reiterated:

"I am going back to fight and win, my dear."

But when the institute came into sight at last the long, gaunt building cast its chill over the girl's heart. In contrast with the mountain village Lancaster was depressing and lonely. And Joan was conscious of one gripping fear. Suppose that Myers had returned!

She understood now how Lancaster had felt the evening before when he said he would never go back. It was like plunging out of the sunlight into a dark mountain pool.

The matron came forward as the buggy stopped. Joan looked at her in terror. But her face was placid enough, and she was able to read in it the secretary's continued absence.

"Dr. Lancaster, there was a telephone message for you a few minutes ago from Avonmouth," she said.

Lancaster leaped from the buggy and helped Joan down. "I'll be with you in a few moments," he said, throwing the reins over the hitching post.

He went into the house. His step was firm, his demeanor unruffled; the matron, who followed him, seemed undisturbed. But already everything was changed. The black shadow of Myers seemed to loom up until it overspread the institute again. Joan paced the porch in fear which gathered strength each moment that Lancaster failed to return. When at last she saw him coming her suspense was unbearable.

She looked at him in mute fear as he laid his hand caressingly upon her shoulder.

"I have to go to Avonmouth at once," he said. "I have no choice in the matter. It is a patient who must undergo an operation—my operation—within twelve hours. It is fortunate that we have the buggy, because I shall just have time to catch the afternoon train and get into Avonmouth at midnight."

Then he looked at her white face and read the fear in it. "If you tell me to stay, I'll stay," he said.

"And the patient?" whispered Joan.

"Will die. No, of course I shall go. Nothing could keep me from going, not even you, my dear. But you would not have me stay."

"You are right. Yes, of course you must go. But I am afraid," said Joan. "I am afraid of Myers."

He started, as if he, too, had been thinking of the secretary. "But the man can't harm me, dear," he said.

"The message came from him!" cried Joan in fear.

Lancaster looked away. But when she repeated the question he answered, "No."

"He is at Avonmouth? Is he not there?" she asked.

"Well, Joan, I think he is," said Lancaster reluctantly. "But he may not be. I only know that the message was not from him."

"It was from the hospital? Not from MacPherson?"

"It was from a man connected with the hospital," said Lancaster. "But it was not from MacPherson and not from Myers, and it did not mention Myers' name. Why, my dear, you mustn't give way to nerves now that I am losing mine. It is a simple request for me to operate tomorrow."

She pulled herself together. "Of course you must go, John," she said again. She put her arms about his neck. "Dear, if you should see that man you will not fall into any trap that he may set for you?" she asked. "You are so strong; you will not let him trample on you? You are yourself again, and you will remain so for my sake?"

"Never fear!" he answered cheerfully. "I am not going to take morphine again. Why, I shall have none with me, my dear Joan, and I should have no opportunity to buy any even if I wanted to. I shall operate perhaps as soon as I reach the hospital, and return on the morning train. I may not even go to my house at all."

"I am not afraid that you will take morphine," said Joan. "But you will not see Myers?"

"Not if I can help it. He can't come to the hospital, and I don't think he will dare to lie in wait for me at the station. If he does he'll find me a tough customer to kidnap in broad daylight. There, my dear, be calm and sensible, and when I return I shall tell you everything that you must know."

He kissed her and hurried in to pack his suitcase. He came out in a few moments and placed it in the buggy. "Good-by, Joan, dearest Joan," he said. "And you will not hint at our engagement to Mrs. Fraser while I am gone. I have very special reasons for this."

She shook her head and laughed, and returned his kiss, and all the while her heart grew heavier. And long after the buggy had disappeared from sight she stood upon the porch looking after it.

E LF

ppose that Myers had re

now how Lancaster had
before when he said he
ck. It was like plunging
ht into a dark mountain

he forward as the buggy
ked at her in terror. But
id enough, and she was
the secretary's continued

there was a telephone
a few minutes ago from
said.

d from the buggy and
"I'll be with you in a
said, throwing the reins
post.

he house. His step was
r unruffled; the matron,
seemed undisturbed. But
was changed. The black
eemed to loom up until it
stitute again. Joan paced
which gathered strength
Lancaster failed to re-
ast she saw him coming
unbearable.

m in mute fear as he laid
ly upon her shoulder.
Avonmouth at once," he
choice in the matter. It
ust undergo an operation
ithin twelve hours. It is
have the buggy, because
me to catch the afternoon
Avonmouth at midnight."
at her white face and
"If you tell me to stay,

t?" whispered Joan.
f course I shall go. Noth-
from going, not even you,
would not have me stay."
Yes, of course you must
raid," said Joan. "I am

he, too, had been thinking
"But the man can't harm

me from him!" cried Joan

d away. But when she
ion he answered, "No."
nouth? Is he not there?"

think he is," said Lancas-
But he may not be. I
e message was not from

the hospital? Not from

man connected with the
easter. "But it was not
and not from Myers, and
Myers' name. Why, my
give way to nerves now
ine. It is a simple request
tomorrow."
elf together. "Of course
n," she said again. She
t his neck. "Dear, if you
an you will not fall into
may set for you?" she
o strong; you will not let
? You are yourself again,
in so for my sake?"
answered cheerfully. "I
ke morphine again. Why,
with me, my dear Joan,
e no opportunity to buy
nted to. I shall operate
I reach the hospital, and
rning train. I may not
se at all."
d that you will take mor-
"But you will not see

elp it. He can't come to
don't think he will dare
me at the station. If he
a tough customer to kid-
ight. There, my dear, be
and when I return I shall
that you must know."
nd hurried in to pack his
e out in a few moments
e buggy. "Good-by, Joan,
said. "And you will not
ment to Mrs. Fraser while
e very special reasons for

head and laughed, and re-
d all the while her heart
long after the buggy had
sight she stood upon the
r it.

by Victor Rousseau

That night was sleepless as the last, but the joy that had filled her heart in the cabin was gone. She lay awake, listening to the rain that pattered on the roof, thinking and wondering. How strange her life had become, and how far away the old landmarks were! She had fought for a man's soul in darkness and snatched it into light, and now the darkness seemed closing



"That's what you mean to me," he said. "I can't lose you; I want you to fill the life that you have given back to me."

about her again. And she could only hope and wait through endless hours.

In vain she tried to tell herself that it was only an ordinary summons. On the face of the call was natural, but Joan's instinct told her that there was more behind it. Myers had not surrendered his prey so easily as he had assumed to do. And Lancaster had been evasive—to spare her, perhaps—but evasive. And her task now was only to wait.

She tried to follow Lancaster in her mind, to picture him at the various stages of his journey, now in the train and now at Avonmouth. Then she fell asleep for a few minutes, awakening to find that the same dreams had been going on in her dreams. Then she rose. She imagined that he must have finished the operation some time before and be at the station, or on his way home, but her soul could not go out to his across the distance, and their communion seemed to be cut short by the same impenetrable darkness. Dressing, she was conscious of a stronger presentiment of approaching evil which she could not shake off.

It was a gloomy day, and the rain came down in torrents. About 11 o'clock Dr. Jenkins arrived in his buggy, and inquired for Lancaster. He seemed surprised to learn that he had gone to Avonmouth.

He was preparing to return, but Joan felt the need of speech with him irresistible. She did not mean to cross-examine him; she only wanted to shake off the feeling that Lancaster had passed out of her reach by speaking to one of his associates. She hardly knew the purpose of her accosting Jenkins until she saw the look of concern on his face.

"Miss Wentworth, you aren't well!" he exclaimed. "You have been overdoing it."

"No, Dr. Jenkins, but—Dr. Lancaster has gone into Avonmouth——"

"Yes, Miss Wentworth. But he won't come to any harm there, thanks to you. You've taught me a thing or two about morphine patients, Miss Wentworth," he went on, in his polite, complimentary fashion. "I never saw any one get well as fast as Dr. Lancaster, nor any nurse that could handle a situation as you did," he added.

"Yes, but it was not really morph'ne, you know," said Joan, and then she almost gaped with astonishment. What had she said? Why had she said it?

Dr. Jenkins was staring at her, too. "Not morphine, you say, Miss Wentworth?" he stammered.

"I mean, the symptoms weren't those of morphine poisoning," said Joan.

"O, well, Miss Wentworth, everybody takes it in a different way," he answered. "Yes, I reckon it was morphine, right enough. They wouldn't put the wrong label on the bottles. You certainly did set things humming, Miss Wentworth," he added, laughing and raising his hat.

"Wait a moment, Dr. Jenkins," persisted Joan. "I am so anxious about the doctor. He ought not to have gone; he was in no condition to go. And yet a man's life is at stake."

The doctor's face became at once impenetrable. He seemed to be on his guard against her. He seemed to know more than she, Dr. Lancaster's fiancee, knew; it was humiliating and ironical, but Joan saw that to question him, even if she had been so minded, was useless.

She was not minded. That would be a disloyal act toward her lover. Soon she would know; and meanwhile she kept down her fears. She watched Jenkins drive away with sinking heart. And somehow the morning passed.

The hours of afternoon were leaden ones. Five o'clock came at last, with no cessation of the downpour, and Joan went out and paced the rain soaked veranda endlessly, looking anxiously in the direction of the station, though she knew that it must be at least two hours before she could hope to see Jenkins' buggy again on its way up the hill.

Through the lowering western clouds the sun, emerging for a moment, streaked the west with angry crimson splashes. Lancaster must be nearly home. But it was no use waiting there, where her fears grew from moment to moment. She went into the building and saw the matron standing within her door. Suddenly she sensed the reflection of her own fears in Mrs. Fraser's heart. She knew the woman was doing nothing as she stood there; was waiting, like herself, and in the same manner, hoping against hope for the doctor's safe return. Impulsively Joan entered the room. She could keep silence no longer. She broke down, sobbing distractedly.

"I am afraid something has — happened to the doctor," she wept.

"Now, you sit down in that chair, Miss Wentworth," said Mrs. Fraser, kindly. "It's been a trying day. But Dr. Lancaster will be home in an hour, and there's no use becoming anxious about him. Heavens, if we got anxious before we had cause, what should we do?"

"I know," sobbed the girl. "But I can't bear waiting. I know something has happened to him."

"Now, my dear, you are all worked up about him," she said. "He won't come to any harm. He can't come to harm when he went straight to his own hospital," she added.

But she spoke without conviction. Joan's hysterical mood was infecting her, increasing her own fears and forebodings.

"I reckon you know, Miss Wentworth, how much Dr. Jenkins and I feel we owe to you for taking care of the doctor," she said, seating herself at the girl's side. "And for getting that man out of the place, my dear. Man? He's a devil—he's the doctor's devil, Miss Wentworth. And no harm can come to the doctor with you watching for him and praying for him."

Joan looked up at her with troubled face. "Mrs. Fraser, I am so much at a loss," she said. "Dr. Jenkins and you have known Dr. Lancaster so long, and I am a stranger here. I am like a child in comparison with you, so far as knowledge of Dr. Lancaster is concerned. I have been fighting his physical troubles, and I do not know his mental ones. That is what puts me at a loss. How can I know that Dr. Lancaster's enemies are not waiting for him, or have not hurt him?"

The matron placed her hand on the girl's knee. "Why, my dear, Dr. Lancaster has no enemies," she said. "How could such a splendid man have enemies? Of course, there are troubles; who hasn't them? And it may be there's things that Dr. Jenkins and I don't know. I've thought there might be. But we've only been here three years, and that was long after the doctor's troubles began. And, of course, we never listened to the village gossip. But, oh! Miss Wentworth, you can't imagine the sorrow in our hearts when we saw that splendid man giving way to his habit and letting it creep over him little by little and gain the mastery.

"At first, when I came here, it was only at times that he'd take the morphine, and then he'd have terrible outbursts of rage, and it was all that we could do to control him. I used to think that his mind would go, especially when he'd have those fits after he came back from Avonmouth. But after that the hoodoo got him. That was when I was afraid."

"The hoodoo?" inquired Joan.

"Miss Wentworth, the devil who was at him so long got hold of him once or twice. I've seen him come back from Avonmouth a different man, Miss Wentworth. That's when I've been afraid. Because the devil that can kill the body isn't much of a devil, but when he kills the soul there is no help but prayer. When he's in those dreadful moods he's another man. He's a wicked man, Miss Wentworth, and I'd shoot him then, if he tried to harm me or any of mine, and I wouldn't think I'd killed Dr. Lancaster. It all began after they accused him of stealing the trust funds."

"It is not true," said Joan.

"I'm sure it isn't, Miss Wentworth. But, you see, old Dr. Lancaster didn't leave the charge of the fund to his son; he left it in the care of the trustees. And there were complications about the hospital at Avonmouth. And, then, after the doctor's bride ran away on the eve of their marriage, it changed all his nature."

"I have heard of that," said Joan quietly. "But we must not discuss that in the doctor's absence."

"Why, everybody knows about that, Miss Wentworth. Before it happened they say the doctor was the most respected man in Lancaster. He'd been born here, you know, on the plantation down in the valley Millville way. She was a Miss Reid. She came from Farnley county. She was the reigning belle there, admired and flattered, and it turned her heart to a stone to have all the men after her, crazy to marry her. The doctor was a young man then, and he couldn't see any further into her heart, such as it was, than the rest of them.

"She led the doctor a chase before she promised him, they say. But the very day before their marriage was to have been she left her home without a word to any one to go off with another man who's never been discovered. That broke the doctor up. He took to drugs then, they tell me. The institute had been a big place before; it stood over on Morley's hill, but it burned down one night, and we took this old farmhouse. And the doctor was using the funds, they said, and wasn't responsible at all.

"The trustees found that the money was gone. Nobody knew where it went, because the doctor had his own inheritance, and he wasn't the man to steal or squander. They wouldn't do anything to him because of his family, but they put Mr. Myers in charge of the finances. That's all. None of us liked him, but what could we do about it? He was here when Dr. Jenkins and I were appointed, and as soon as we understood how matters were we agreed to stay as long as we could and try to help the doctor."

"Mrs. Fraser, I want to know why Mr. Myers incited Dr. Lancaster to use morphine," said Joan.

"Miss Wentworth——"

"You know he did. You told me so. And Dr. Jenkins knows."

The matron looked agitated. "What could we do?" she cried. "Suppose we knew, what can two people do against a man like Myers? Suppose we had said so, who would have believed us? We did all we could do; and we all love the doctor and would rather stay with him and help where we could than be discharged and do nothing."

She looked at Joan piteously, like a child caught in wrongdoing.

"I know you did your best," answered the girl. "But why should Dr. Lancaster stay here in Myers' power instead of at his home in Avonmouth, where he is respected and powerful? Nothing of all this is known there."

The matron wrung her hands. "I don't know," she answered. "I suppose that man has had him by the throat in more ways than we know. Whenever the doctor used to go to Avonmouth Mr. Myers would go with him, and generally he'd come back with him. Miss Wentworth, till you came here the doctor wasn't a man; what with his drugs and the hold Mr. Myers had over him he was just a machine. And Mr. Myers was the driver."

Joan had the feeling that she should not listen to the matron's talk about Lancaster; it seemed disloyal of her; but she felt, too, that she must know more, and speedily, if she was to thwart that menacing evil which she sensed more and more clearly as the moments passed.

"Aye, but there's worse than that," continued Mrs. Fraser, dropping her voice. "I spoke to you of the times when the doctor has come back from Avonmouth, not a man but a devil. I said I'd shoot him then and not think it was the doctor who lay dead before me. Those are the times when Mr. Myers has pulled and pulled until he has pulled the doctor down to his own level. Only two or three times, Miss Wentworth, but the village knows what he is then. That's why the people won't come here when they are ill. O, it's pitiful then, Miss Wentworth, and my heart has bled when I've looked into the doctor's face and seen the eyes of a lost soul; my heart has bled in spite of my fears. For he's terrible then, Miss Wentworth, a different man, a wicked man, and I'd rather see the doctor lying dead before me than see him like that. But what am I telling you this for when that hoodoo's gone forever, and, thanks to you, the doctor will never be like that again?"

Joan rose. "I know that trouble is at an end," she said. "And I am sure Dr. Lancaster is incapable of having misappropriated that money. And if Mr. Myers made him think he had done so when he was under the influence of morphine and has been blackmailing him that has come to an end, too."

"Yes, Miss Wentworth. And even if the doctor did use the money for some purpose or other he wasn't responsible."

They went toward the door. Although she was not aware of it, Joan was straining her ears to hear, through the dripping rain, the sound of the buggy wheels. She had been nearly an hour in Mrs. Fraser's room. The sense of imminent danger was growing stronger, but with it was relief that the hour was come. She felt that the revelation was at hand. However terrific that coming battle was to be, at least it would be a blind battle no longer.

The women looked at each other, a little uneasily. Each had something to be concealed. Presently Mrs. Fraser spoke.

"Dr. Lancaster could never do without you now, Miss Wentworth," she said significantly.

Joan hesitated. There was a challenge in the words, but she remembered Lancaster's instructions to her to say nothing about their engagement. She could not break them.

"Miss Wentworth," said the matron, placing her hand on the girl's arm firmly, "there's something else I ought to have told you about. Mrs. Dana——"

"Hark!" interrupted Joan, holding up her hand for silence.

Then they heard, a long distance away and inaudible to one whose attention was not strained, like theirs, the sound of the wheels of Jenkins' buggy.

(To be continued.)

[Copyright: 1916: By W. G. Chapman.]



The TEENIE WEENIES.

SERGEANT GOGO CAPTURES FOUR WILD MEN.

BY WM. DONAHEY

[Continued from last Sunday.]

"I DONE got 'em bottled up! I done got 'em bottled up!" shouted Gogo as he ran panting up to the General's tent.

"What's bottled up? What is all the excitement about?" asked the General, popping his head out through the opening of his tiny tent.

"Why, I—I—I done ketched one wild man and turned him over to the guard and three more are done corked up in a bottle."

"Great Guns!" exclaimed the General. "This is exciting; tell me all about it."

"Well, you see," began Gogo, sitting down on a pebble and mopping his forehead with his teenie weenie handkerchief, "I done took a walk yesterday out beyond the picket lines and I done found a big bottle. I was kind of 'spicious about that bottle, for I saw through the glass where some dry grass had been fixed like a bed as though some one had been sleepin' there."

"'Gogo,' says I to myself, 'some one done been campin' in this here bottle and it ain't none of the Teenie Weenie soldiers, for they never have come out this far.' Then I made up my mind that it must be some of them scalawag wild men and I reckoned they stayed in the bottle when they was on guard duty watchin' our army."

"'But why did they stay in this bottle?' I says to myself; 'it ain't cold nights.' But just then a big mosquito come a buzzin' around and then I knew the wild men done stay in the bottle to keep the mosquitoes from bitin' them.

"I says to myself, 'I reckon some of these wild men will be around here pretty soon,' so I done crawled under a leaf near by and waited.

"Pretty soon four of the wild men came sneakin' along and three of them done crawl into the bottle, but one of them just squatted on the ground by the opening of the bottle kind a like a guard.

"'Jimminie fish hooks!' I says to myself, 'If a couple of the fellows were here we could ketch them wild men.'

"Pretty soon I thought to myself 'Why don't you ketch 'em yourself?' So I done sneaked out up behind the wild man what was guardin' the mouth of the bottle and done cracked him on the head with the butt of my gun. I didn't hit very hard—just hard enough to stun him a little—and then I grabbed a cork that was layin' near by and stuffed it into the bottle and braced it with a stick of wood so the scalawags couldn't get out. I then picked up the wild man I had knocked down and brought him into camp and that's all."

"A very brave deed, sergeant," said the General. "And I will immediately send out a squad of men to bring your prisoners into camp."

The Old Soldier was ordered to take a squad of men and go after the prisoners, while the Doctor was sent to dress the bump on the head of the wild man that Gogo had knocked down. After a great deal of work the soldiers managed to pull the three wild men out of the bottle and when they were brought into camp they were securely tied to a strong blade of grass.

[Continued next week.]

Copyright: 1917: By Wm. Donahey.

The Chicago Sunday Tribune.
SEPTEMBER 30, 1917.
FASHIONS. BEAUTY. CONTESTS.
PART 6

Voila! The Toothpick Silhouette!

by Corinne Lowe



Tight Fitting Sleeves of the Eighties, Skirts Just Wide Enough to Whisper a Walk, and Long Coats Are All Features of the New Suits.

This department appears every day in "The Daily Tribune."

NEW YORK.—[Special Correspondence.]—If your elbows are the kind to inspire awe and not affection, if your arms start being wrists right at the shoulders—alas for you, poor slimsome maid! For this year sleeves are tighter than they have been since that time when our mother's bustle was the chief pressure on the closet door and when Mr. Howells' heroines murmured genteelly, "Yes, mamma."

Nor are skirts much more expansive. Shown by some of the leading foreign dressmakers, they measured not much more than a yard and a quarter. Even in the more liberal editions they make of walking a good deal of a discipline. What is more, the skirts of suits are absolutely puddle proof. Even if you are exceedingly prissy, you will consider six inches none too long. And if you are skirt reckless, eight inches above the ground is plenty to prove that your costume is not all coat.

Taken all in all, indeed, it is just as one New York tailor has said. It is the day of the toothpick silhouette, and those who, like Tony Lumpkin, like 'em fat, whose highest word of praise is "Er'd make two of 'er," will have to wander far from the resorts of fashion.

One thing which helps out the impression of slenderness is the fact that most of the suit skirts are untrimmed. No longer do we have postscripts of material stitched on to the skirt. No longer does the hip yoke enthrall us. As for plaits, although they are still seen, it is in a modified form. The big wide, hungry plait which last year devoured so much of the material has had its day and in its place come small groups.

As a rule, the "petty" is narrow and straight. However, the woman who likes extreme things, the woman who last year took enthusiastically to the barrel, gets this season a more restricted vintage. The "bottle" skirt is the heir to the barrel and quite a few of this variety were shown at the Paris openings. Some of these were gathered into broad bands of four about the bottom; others achieved the idea by the use of fine plaits occurring at intervals and held in by a deep hem of the skirt material.

But, after all, you know, the skirt is just about as important in the text of fashion as is the period. The sentence? Ah, that, madame, is the long coat with its tight sleeves, its elaborate collar, its intricate cut. Jackets roam from hip to almost the edge of the skirt. The most popular with us Americans, however, will probably be the knee length model and in this type of thing those French suit wizards have given us much from which to choose.

Bullos, for instance! This emperor of the suit world has created one significant model, which is known as "Panam," considered by many authorities as the best suit of the season. This has the knee length coat, with wonderful tailoring at the waist line and a patch of fur both front and back. Speaking of these fur patches, they are wonderfully smart. Indeed, we treat a suit this year much as if it were a piece of baggage, and send it out to its destination with all sorts of funny, little fur labels here and there.

ONLY the hardy pioneer constitution can stand going from door to limousine if skirts become much narrower. The model at the extreme left shows a teaspoonful of tight skirt topped by a whole bowl of coat. This model of maroon velvet trimmed with blue fox and black braid is in its way as effective as the center suit—one of blue velvet trimmed with white fox and set off by a girdle made of two five inch strips of black braid. The third costume is a frock from Doucet which shows just how far fur may go this year with a mesh piece of Georgette.

Among all the new coats, however, the very most verdant is the slipover kind, which was featured by Callot, Lanvin, Doucet, and other of the Paris dressmakers. These coats were, as a matter of fact, the sensation of Paris. Many of them are knee length, and all of them go over the head exactly like a sweater. They are fastened down the front to a point several inches above the waist line, and although some of them are belted the smartest and ugliest drop straight from the shoulders like a sack.

As to collars, the one of which we shall probably see the most is the great big sailor one of fur, which will screen off a face at a moment's notice. The other is that long scarf of the suit material which is the leading collar novelty of the season. These scarfs, lined vividly with some contrasting color, fasten at the back, are wound, choker-wise, about the throat, and fly back over the shoulders just as free from care as a Russian dancer. Even newer, too, than this accessory made of the suit material is the one of the same knitted yarn as is used in the soldier's muffler. Extremely effective, this —and Jack Frost—and the knitted scarf will probably grip New York at one and the same time.

Materials? Well, of course the velour de laine family is the Vere de Vere stock of suits. This comes under new Pullman car names, but it is the same old fabric, and as such is distinctly the most popular one of the year.

In spite of this, the check plague has broken out with new severity. Last summer the photographer on the Bois might have told you that he was tired of clicking black and white checks. He might have told you that they produced the same effect on his spirits as a dish of prunes in the height of the cantaloupe season. The afflicted photographer now gets a change. Instead of being black and white, the newest checks are highly inflamed. Rodier, for example, shows inch wide squares of red, black, and yellow, or the same in red, blue, and yellow. These checks are the novelty of the season, and we shall probably be seeing much of them later on.

A model which shows in its long coat with the floating panels, its deep fur cuffs, and short narrow skirt the leading style features of the season is shown at the extreme left. Black silk braid is used on this suit and the generous fur portions are of blue fox.

Black braid is a feature also of the center costume—this one of midnight blue velvet—and the draped girdle is made by putting together two five inch widths of this trimming. The fur is white fox, and the skirt is the new version of that one which scrapes our ankles—or thereabouts.

Although this is a suit season, in contrast to last spring, when the famished American buyer could hardly find a rib of this kind in the whole Paris style cupboard, the one piece frock is by no means neglected. One of the newest of these is the frock, which crosses at the front and fastens at the side, producing in this way a bewildering double faced costume, which on the east is perfectly straight and narrow, and on the west is a two-tier skirt. Panels—particularly the floating variety—are still good, and, be the foundation narrow as it please, there is generally some marvelous meringue of lace and embroidery and paillettes, some whipped cream of trimming to take away the look of severity.

Callot, for example! This favored atelier put forth some of the most stunning creations, the foundations of which looked for all the world like tubes of paint. But when it came to overdresses, how remorse did set in on Mme. Callot! Among her frocks we find one model which is a mass of paillettes from neck to hem. Even the long sleeves of this costume are sown from shoulder to wrist with the glittering black paillettes.

Callot is also fond of lace and uses in these winter creations yards and yards of chantilly and other Spanish webs of beauty. When it comes to fur, Callot uses no more restraint than a polar bear. To give you an idea, here is one frock of velour de laine—no, no, we spoke too soon—this frock is really of beaver, for the fur extends over the skirt clear to the hips, and then not only are deep cuffs and big collar of more beaver, but there is a big cape to let the unobservant know that this is really a fur trimmed dress.

Callot has started something new in furs this year. She alone of all the Paris dressmakers has tried out the simple and unaffected goat—doesn't it sound too primitive for words?—and has given us by way of a novelty Mongolian goat, a particularly curly and long haired member of his profession. Perhaps we shan't see so much of the sacrificial animal this year, but by next season—sing ho! for the merry goat herd!

The costume to the extreme right comes from Doucet and shows breitschwantz—the fabric fur—combined with Georgette in a lighter shade of brown. The draping is extremely simple and attractive, and the long, tight sleeves bring us back to our original thesis—they are tighter than they have been for many a day.

The TEENIE WEENIES.
SERGEANT GOGO CAPTURES FOUR.

The Successful Home Garden.

By J. F. H. Heide

No. 206.

[Copyright: 1917: By J. F. H. Heide.]

This department appears every day in "The Daily Tribune."

GERANIUMS.

AS THE out-door garden season draws to a close, the disposal of flowers, roots, and bulbs demands consideration before the ground is prepared for next year. Uppermost in our minds is the geranium. It may be taken inside to render the living room more cheerful during the winter months; it may be made to furnish cuttings for the propagation of young plants for next year; or it may be kept dormant to resume, in spring, the growth that will be interrupted with the coming of frost.

Though many leave geraniums intact in the garden as long as possible, taking cuttings after the leaves have been nipped by frost, the better practice is to take them now, before frost, while the young shoots have greater vitality.

Select healthy plants with the finest and most flowers. The cuttings are taken from the ends of young shoots, preferably those with leaf stems (called petioles) close together, one to one and one-half inches apart. Those with internodes of two inches upward are weaker and more subject to fungus disease.

The length of cutting may be from one and one-half to five inches, but the best are those of four to five inches. They must contain at least two leaf nodes—one to be inserted in the ground, and the remainder to protrude. The cuttings are made with a sharp knife, a quarter inch below a leaf node; thus they strike root more readily and are less subject to decay than when a longer shank is left below the node.

Remove all leaves except those sprouting at the end and the topmost large leaf. Remove also all the stipules or ears at the base of each leaf stem. These stipules, if allowed to remain, invite fungus affections.

In home culture prepare seedling boxes for the windows not less than two and one-fourth inches deep, of any size to suit the window sill. A hot bed, cold frame, pots, tomato cans, or any other receptacle with drain hole may be used.

Clear sand is best. Fill the receptacle to within a quarter inch of the top and insert the cuttings in regular rows, one to one and one-half inches deep, an inch apart in the row, one and one-half inches between rows. When all are inserted, water thoroughly to settle the sand and place the receptacle in a sunny exposure, with cheese cloth stretched over it four inches above the cuttings. Remove the cover after five or six days. Withhold all watering, unless there are signs of wilting, regardless of the outward appearance of the sand. In about three weeks the cuttings will be sufficiently rooted for potting.

If clear sand is not available, a sandy loam may be used instead. Greater care must then be exercised in water to prevent sogginess and still provide sufficient moisture.

As soon as a leaf show signs of rotting, remove it. If a stem shows such indications, remove the entire cutting or cut out the rotten part and reinsert.

Potting large numbers of rooted cuttings is not a serious matter if done methodically. Use two or three inch pots and any good sandy garden soil. The practiced gardener holds the plantlet in the left hand, so that the bottom of the stem is at the middle, about three-fourths inch below the rim of the pot. With one sweep of the right hand he lifts the soil around the plant, then releases the latter, and with the index and middle fingers of both hands firms down the soil around it at one uniform pressure, bringing the soil surface about a quarter inch below the pot rim. The filled pot is then placed on the right with a lightly jarring motion which levels the soil.

An efficient worker does this mechanically, without apparent exertion, potting many times the number of plants another would pot with more fussy methods—and does it better. The soil is on a bench or work table before him; the rooted cuttings and empty pots on top. However, all this has no bearing on the success or failure of geranium propagation.

The potted plants are then placed outdoors in a sheltered sunny position till frost is threatened, when they are moved to the basement windows or other cool, frost free storage. Watering during winter is needed only when the soil is almost dry—once a week in a temperature of 55 degrees F. or more; every ten to fourteen days if less than 55.

* *

Winter Storage of Geraniums.

To be simply stored over winter, geraniums may remain in the garden to lend color to it till killing frost is threatened, in this vicinity usually about Oct. 1. The government's official daily weather forecast should be observed.

When such frost is predicted, lift the plants and roots carefully, gently removing all soil. Trim the overbalanced branches to better proportions, sometimes as much as one-half, and remove all leaves except the young terminal growth. Take an ordinary soap box or any other box obtainable at the grocer's and put one and one-half inches of common garden soil in the bottom. Place the plants on this in rows, quite close, in an upright or gently inclined position. Fill in with loose, friable soil to an inch above the roots and leave a bank of earth against which another row of plants is placed, continuing in like manner until the box is filled or until all plants are heeled in.

If but few plants are to be stored they may be similarly placed in pots.

Whether in boxes or pots, place them in a cool, frost-free place, without watering for the present. If the storeroom or basement is not heated, no water will be required till about the beginning of March. Then begin by watering lightly, repeating every two to three weeks.

Toward the end of April place the boxes or pots outdoors in a sunny, sheltered position and water well. Should frost be predicted, they must be safeguarded by covering with burlap. After the middle of May, the plants are lifted and planted where wanted in the garden.

If the storage place is heated, a light watering is required, from the first, every three to six weeks. In that case some of the plants will have sprouted and made a spindly growth over winter. The topmost of such shoots are removed when the plants are set out. Otherwise their treatment is like that of unheated quarters.

* *

As Winter House Plants.

If the plants are to serve a decorative purpose during winter they are lifted as if for storage, but planted, of course, in individual pots. Remove all leaves except the small terminal growth and two or three larger leaves near the end of each shoot. If the growth of the plants is too spreading, gather the branches around a stake after planting. Four and one-half to six inch pots, tomato cans, or anything available may be used. Charcoal, pot sherds, or coarse gravel is thrown over the hole in the bottom for better drainage and to admit air to the roots. This is covered with one to one and one-half inches of sandy, rich garden soil. The plant is held well centered over that while more soil is added, jarred in between the roots, and packed down firmly around the inside edge of the pot with the blunt end of a piece of common building lath. The potting is finished by pressing the entire surface evenly and firmly with the thumbs, the soil reaching barely above the juncture of roots and stem. In a pot of this size the surface must be a half inch below the rim.

Water the potted plants thoroughly and place them in a well ventilated, sunny position. In ordinary living room temperature water twice a week to keep the soil moist, not wet.

If they are to be used again as garden plants place them outdoors in a sheltered, sunny position for ten to fourteen days before planting, that they may be properly hardened first.

* *

Questions and Answers.

Q.—[1] My rose mallow grows to full size each year and becomes covered with buds which eventually drop off without blooming. This year the leaves turned red as early as the middle of August. [2] What care is necessary for a papyrus and an umbrella plant, now in a back yard pool, to keep them in the house in winter? The umbrella plants are in pots with the roots spread to the outside; the papyrus in box measuring 15 x20 inches, twelve inches deep, with roots forcing through the cracks. [3] If I send you a map of my back yard, 30x 50 feet, would you care to suggest a planting scheme?—K. P.

Answer—[1] It is a moisture loving plant; the condition is probably due to insufficient watering during periods of drought. [2] The papyrus is too heavy as it is; besides, the state of the roots indicates a need of dividing into several pots. The umbrella plants should be repotted or divided. Both can be placed inside, close to windows, each pot in an outer bowl or all of a kind in a trough of sufficient size. The papyrus pots must stand in water reaching half way up; the umbrella plants, one-third way. In this way, no other watering will be necessary. Keep them in a temperature between 60 and 75 degrees F. [3] I would gladly, but the requests are becoming too numerous for my time and facilities, and I am forced to refer you to any of the landscape gardeners whose excellent work has been given space in these columns.

* *

Q.—[1] How often is it necessary to put bonemeal in the soil of potted plants like aspidistra, Boston fern, and geranium? [2] All the fronds of my fern, for about two inches above the ground, are bare of leaves. What is the cause?

MRS. A. H. A.

Answers—[1] Twice a year, aspidistra and fern in May and July, geranium in April and June. Dust it lightly over the soil, work it in with a table fork, and water thoroughly. [2] Perhaps dense growth or insufficient moisture. It is not serious.

* *

Q.—Kindly tell me what treatment will cure [1] brown scale on spirea and [2] little green aphids on another plant of the same variety.—Mrs. J. D. H.

Ans.—[1] I assume you mean the rust pustules which range from reddish yellow to dark brown. No other means of control is known than to burn the affected parts. [2] Spray [not sprinkle] with tobacco extract. The most effective form is Black Leaf 40, diluted according to directions accompanying it. In bad cases, it may need a second and even a third application. Obtainable at any of the large seed stores.

* *

Q.—[1] Kindly let me know the name of inclosed garden blossom. [2] How often should house plants be watered with ammonia where the ground is poor? I use one tablespoonful to a quart of water. [3] At what times in the year is it best to repot house plants?—S. J. T.

Ans.—[1] Mourning bride (Scabiosa atropurpurea, var. King of the Blacks), an annual. [2] It is not advisable at all. The reaction is detrimental, causing weak plants. A diluted liquid manure is no more offensive to the nose and constitutes a far better fertilizer, containing other necessary elements. Use properer ly balanced fertilizers in summer and let the plants sustain themselves over winter on the reserve strength of healthy, vigorous summer growth and good potting soil. If you must use ammonia, a teaspoontul to a quart of water is plenty. [3] April to May.

* *

Q.—1. I planted sweet peas last spring to common instructions in trenches six inches deep, filling gradually as the plants progressed. When the plants were six inches above the filled trenches they seemed to wither at the ends and dry out. The roots and covered portions of plants appeared decayed. Was this a disease or was the ground too rich? 2. Can you advise me how to eradicate or prevent yellow blight in asters? I have tried every preventive I could think of. Is there any?—J. H.

Ans.—1. Probably planted too deeply in heavy soil. The depth planted would not be objectionable in sandy soil late in the season. Sow in drills not over three inches deep, two to three inches apart, two to three feet between rows, and trellis them. If you have plenty of room even four to six feet between rows is desirable for free air circulation to promote healthy plants.

2. The prevention is in the method. Sow in flats or hotbeds, covering the soil with clean sand, which can be kept dry between waterings. Transplant to new ground that has not been in asters for several years. Disbud so as to leave not more than eight or ten flowers on each plant. Regularity in watering must be observed.

* *

Q.—Will you please tell me [1] where I can get Spiraea Bumalda, [2] when is the best time to set it out, and [3] any remedy to get rid of a grasshopper plague in my garden?—G. W. L.

Ans.—[1] The two best known varieties of Spiraea Bumalda are Anthony Waterer and Froebeli, both of which are hardy in this vicinity and may be obtained from any large nursery. [2] With equal success, either autumn or spring. [3] The most available and cheapest method is a mixture made as follows: Fresh horse droppings, without straw, one-half barrel; powdered white arsenic [a poison], one pound; finely chopped oranges or lemons, six to eight. Mix thoroughly by forking and working it with the hands, covered with a pair of cheap rubber gloves. Scatter the mixture broadcast over the premises in the early morning and, if possible, induce neighbors to do likewise. It serves as a bait which grasshoppers devour greedily. Keep poultry away from it. Spade or plow the garden in autumn to destroy the eggs as far as possible.

Knit—But Save Your Eyesight says Antoinette Donnelly



If you missed the Antoinette Donnelly series telling how she reduced Mrs. Eva Lane thirty-six pounds in six weeks, or how she added twenty pounds in five weeks to Miss Helen Barnett's weight, or how she corrected a head of dry, thin, falling hair and an oily scalp with dandruff, or the article on treating Miss Hill's complexion for pimples and blackheads, send a stamped, addressed envelope and the information will be mailed to you. Any other questions pertaining to beauty and hygiene will be gladly answered.

This department appears every day in "The Daily Tribune."



To knit or not to knit
Isn't the question.
For as long as there is yarn
There should be knitters
Of socks, mufflers and wristlets,
For the need is great
And the needle to meet the need
Must be in the hands of womankind.
But the question is
Whether it weren't well for a woman
Whose heart and soul goes into the socks
And mufflers and wristlets
That she knits
To learn how to knit
And to take care of her eyes
At one and the same time;
For a woman with eyesight dim
And eyes aching
Is not the most cheerful and skillful of workers!

First Aids to Knitters' Eyes.

DON'T KNIT WITH THE LIGHT falling directly into your eyes.

KNIT WITH YOUR BACK TOWARD THE LIGHT and let illumination come from over the left shoulder or to the left and above the head. If it is impossible to have a proper arrangement of the light the latter, if an electric or other form of lamp, should be covered so that sufficient light is thrown on the work to be done and an eye shade ought to be worn by the beginner whose intensity of purpose keeps her at it long hours at night.

HOLD YOUR KNITTING as far away from the eye as is compatible with good vision, as the farther away the work is held the less tax on the eye muscle. Hold the sock at least twelve inches away from your eyes.

THE EYE SHOULD BE TREATED with judgment and forbearance and not made to perform more than a good day's work. Such a resolution would suggest occasionally resting the eyes during knitting hours by looking from time to time at distant objects through a window or by changing occupation to some other form of employment when the eyes become the slightest bit tired.

AT THE END of every twenty minutes of steady knitting a few minutes' complete rest, with the lids closed, should be given the eyes.

UNLESS YOU ARE SO EFFICIENT with your knitting needles that you do not have to watch your stitches, knitting in street cars, in carriages, or in motors or while walking about should not be done if you want to make your eyes serve their patriotic purpose twice as long.

Light colored needles should be used with the darker colored wool and vice versa.

Headaches are frequently the symptom of eyestrain. If, since you have been knitting, these headaches have been more noticeable see your oculist and if you need glasses get them at once, for the eyes are too precious to be neglected for a moment.

Knitting in a constantly fading light, such as twilight, subjects the eyes to strain.

Even though your eyes are healthy it is well to bathe them occasionally in a weak solution of boric acid, say a 3 per cent solution.

For eyes that show tendency to strain daily bathing in a solution of ten grains of boric acid to an ounce of water is recommended.

Practice the following simple eye exercises every day and the muscles of your eyes will be strengthened and the sight and brilliancy greatly improved. Slowly roll the eyes up toward the ceiling, then down toward the top of your nose. Repeat this ten times. Then slowly turn the eye from the right to left as far as possible and then back again. Repeat these movements ten times. Be careful in doing these exercises not to strain the muscles of the eyes.

Don't blame all your troubles on the knitting needles and the dark yarn. Perhaps the veil you wear with the thick dots or figures over your eyes is causing your trouble. The wearing of veils is responsible for not a little deterioration of vision.

Puffiness under the eyes ma, be caused from some internal trouble, but may also be caused from lack of sleep or eye strain. The cause of the trouble must be found and remedied before the condition can be cured. For temporary treatment bathe the eyes with cold water, rubbing gently underneath them with the tips of the fingers. Be careful not to press the eyeball. Bathe the eyes each morning with a good eye wash.

* *

MRS. R. C. H.: THE ONLY PERMANENT means of removing superfluous hair is the electric needle and in some cases even that is not permanent. The needle, while successful in removing the hair itself, often stimulates the growth of the hair next to it. The instances where this happens are so rare that you need not hesitate to have the growth that you say is so disfiguring removed. A good depilatory may be used on the arms, however. The following is an effective one: Sulphide of barium, two drams; oxide of zinc and starch, each three drams; mix well and keep tightly corked. When ready to apply mix enough water with it to make a paste. The paste is then spread on the part and allowed to remain on for a couple of minutes. Then wash it off and apply a cold cream. There will, of course, be resulting irritation. Generally you can tell when the paste has been on long enough by a slight burning sensation. For a stamped, addressed envelope shall send you the directions for facial massage as well as the formulas for a good skin food.

For and By BUSINESS GIRLS

Mary King.

Miss King will be glad to help business girls solve their problems. If you want a personal answer send a stamped, self-addressed envelope. Address Miss Mary King, "Sunday Tribune," Chicago.

TEARS A DRAWBACK.

THERE are women in this world whose only defense, retaliation, or appeal is a shower of tears. They are found in every condition and environment of life. But I have yet to see or hear of a woman who sheds



tears on the least provocation attaining any degree of success in her sphere.

A crying woman has no place in the business world, but, alas, we find her there, as well as everywhere else. She cries if she is corrected or reprimanded, or if she is called upon in the course of her duties to do something not to her liking. She cries if another than she is promoted; in fact, her working day is just one crying spell after another.

The effect on her employer of a weepy demonstration never reacts to the benefit of a business girl. I have seen an employer throw up his hands in despair after being nearly flooded by the tears of a young woman whom he dared to reprimand for speaking discourteously over the telephone to a client, and he afterward declared that he would have dismissed her on the spot if it weren't for the deluge he would have brought down upon himself.

In an executive office of a large corporation a young woman was given a position as secretary to the vice president of the firm, not only because she fulfilled the requirements of education, experience, and workmanship, but because she was the niece of a man who was a power in the commercial world. The vice president was delighted with his new secretary; she was the means of his conferring a favor on an influential man, and she appeared to be ideally equipped for the position.

It was not long, however, before he realized that his new secretary was addicted to crying spells, for little or no reason. If he failed to say good morning she imagined that he was angry with her, and cried; if he asked her to make a correction in a letter she cried; if, in a moment of abstraction, he talked sharply in giving an instruction, she cried. He stood her crying spells for about six months, and to save himself a visit to a sanitarium he transferred her to another department. On her uncle's account he would not dismiss her from the firm's service.

Her desk was placed in an office occupied by three minor officials, and she worked for all of them. Not until they discovered that she went to each in a flood of tears to complain of the treatment of the other two did they set in motion a concerted plan to get rid of her. They finally succeeded in having her transferred to the general office where fifty or more clerks were employed.

The girl possessed a better education than any of her associates; she had been raised in an environment of culture and refinement; always displayed excellent taste in her choice of clothes; was good to look upon and unusually generous. Withal, she had every advantage for success in her work and popularity with her fellow workers, but because of her maddening propensity to burst into tears over any occurrence that she could construe into a slight to herself she dissipated all chances for success, and lost the sympathy and good will of her associates.

She made life miserable for the manager by running to him with her tearful tales, and in desperation he appealed to the vice president for permission to discharge her. The memory of his own unpleasant experience with the girl carried greater weight than the displeasure of her powerful relative, and the manager was told to do as he pleased in the matter. When she was gone there was not a person in the office from the chief executive down to the office boy who didn't sigh with relief and attack his work with a renewed vigor.

The woman who sits down to weep before every sharp turn and rough stretch on the road to success cannot expect to reach her goal in as good time nor in the same spirit as the one who meets and surmounts all obstacles in the path with courage and fortitude.

SANITOL
LIQUID ANTISEPTIC
For the Teeth and Mouth
gets into the tiny crevices the tooth powder or paste can't always reach. Reduces spongy, bleeding gums. Makes the mouth proof against disease germs. Neutralizes mouth secretions—cools and refreshes. Use night and morning.
At any Druggist's, 25c
Highest Award—Panama-Pacific Exposition

Real Love Stories

This department appears every day in "The Daily Tribune."

Do you know a real love story—one that is stranger than fiction? It is the idea that is wanted. No attention will be paid to literary style. "The Tribune" will pay $5 for every story published. Manuscripts will not be returned. Address Doris Blake, "The Tribune," Chicago.

AFTER SEVEN YEARS.

I WAS married when I was 17. I was a pretty girl, but vain and selfish. I did not really love my husband, but I was flattered by his devotion and excited at the thought of living in a



big city. My husband was quiet and studious and ambitious to succeed in his work.

When the novelty of my marriage and my new clothes wore off I realized that married life was not what I had expected. I had to do my own work and our income was just enough for necessities and would not provide the theaters and gayeties I had dreamed of.

I grew discontented. I thought I was a martyr. I quarreled constantly with my husband. Finally I left him and went back home. I left a letter telling him that I hated him and would never return and advised him to get a divorce. I told him he had treated me like a slave. I wish I could forget that letter.

My parents sympathized with my version and I stayed home six months. Then my father, a banker, died and left us nothing. I was just 19, ignorant of all useful work, and I found I had to support my mother, who was an invalid.

I studied stenography and got a position in Detroit. Then I learned what work meant. I worked ten hours a day and helped my mother at night. I made our clothes and washed them and even scrubbed the floors of our flat.

That lasted seven years; then my mother died and our firm sent me to its new office in Chicago. I arrived there and found that the manager was my husband, from whom I had never heard. I wanted to leave at once, but he would not allow it and I stayed.

Gradually we became friends. One day he asked me if I would try life with him over again, and I did, because I had learned my lesson and because I had found that he was the "only man."

S. H.



Ask for Saxony NoGap shirts, knit of the softest non-irritating yarns. So button at the chest that they cannot gape and therefore the little body is never exposed to arrows of chill. Are knit to secure perfect fit, great comfort and greatest durability. No pins or knots to chafe or irritate. Saxony NoGap shirts give equal protection everywhere. They may be had in silk, silk and wool, merino, or cotton, in sizes to fit from birth to 4 years old. Wise mothers everywhere ask for Saxony Brand shirts, sweaters, hoods and bathing suits. Send for The Wise Little Hen fairy story to amuse your children. Address SAXONY KNITTING MILLS - - - Needham Heights, Mass.

Doris Blake Says

If you were born this week you are

Public Spirited.



Have you a perplexing love affair in which you need the counsel of a friend? Write Doris Blake, care "The Sunday Tribune." If you wish a personal reply send stamped and addressed envelope.

This department appears every day in "The Daily Tribune."

IF you were born during the week beginning today, you take your inheritance from Libra, that airy, sanguine sign that has given to the world so many who have climbed to the high places in life, and through sheer force of unassailable right have stayed there. Libra has bequeathed to you the great gifts of impartial justice, rare good judgment, and fine liberality of thought.

But beneath this broad public spirit of yours is a hidden love of home and closer association. You need the understanding and sympathy that comes from domestic companionship, and you are at your best when you are giving happiness and comfort to those dependent on you.

If you are a Libra man you excel in constancy to those that you love, for just as you are a conserver of force so you are a conserver of affection, and once having made your choice, all other women are as "dead sea fruit" to you.

If, however, you are a Libra woman, you are none the less constant than the men, but you inherit a fondness for the good things of the earth. Man or woman, you seem destined to enter life by hard, rugged ways, struggling always against great odds, but you are always the victor in the end. According to astrology, August and December are the most fortunate months in the year for you, and to them, whenever possible, you should confine your important undertakings. Friday is counted the day of days for all Libra people.

Many of the world's greatest actors and actresses have taken their origin in this sign, among them Modjeska, Sarah Bernhardt, and Peg Woffington. You will succeed as a musician, teacher, scientist, dramatist, doctor, jurist, or minister.

Your chief characteristics are pride, ambition, perception, and respect for laws.

You are a strong, earnest worker, but too often you are impatient and subject to fits of uncontrollable anger. When, however, you have learned to conquer this fault there is nothing in the world that is too hard for you to master. Appreciation from others is the breath of life to you, while criticism seems only to hurt your feelings and to accomplish no real good.

Your choice of a life partner is indeed a large one. A marriage with Sagittarius, Nov. 22-Dec. 21, or with Aquarius, Jan. 20-Feb. 19, is a harmonious one, but perhaps the most harmonious of all would be with Aries, March 20-April 19. A union with Pisces is one to be avoided, for as a rule Pisces people are the kind that require a reason for everything and always have one to give and Libra acts entirely from impulse and intuition and never has a reason for anything. So you can see for yourself the matrimonial rocks that such a combination would be likely to strike.

The colors of all Libra people are crimson, light blue, and black, and the birthstone is the sapphire.

* *

Questions Referred.

"Dear Miss Blake: I am 20 years of age. Since I was 15 I have loved a young man and he loves me. He has asked me many times to marry him, and I don't know what to say. There are objections on both sides because we are cousins. I have tried many times to leave him. I have told him not to care for me, and he tried to stay away, but we always go back. Now, please tell me what to do. HANNAH."

Before you consider matrimony, write to the Eugenics Record office, Cold Spring Harbor, Long Island, N. Y., giving complete family history on both sides, and they will tell you whether or not you two should marry.

* *

Try Green Eyed Remedy.

"Dear Miss Blake: I am past 19 and have been going with a fellow who is 21 for a year. He told me several times that he loved me, and yet he goes with other girls and has their pictures. I love him dearly and wonder how I could win his whole love. He gets mad if I even talk to another fellow. Do you think that he really loves me? If I thought he didn't I wouldn't waste my time on him, even if I do care for him. Will you please advise me? I go over to his home a great deal because his mother is fond of me. I also drive his car for his mother. Do you think because I am there so much, it causes him not to care for me? Your advice will certainly be accepted. LENA."

Don't let him think you are crazy about him, and don't make yourself too "ever present." Give him a chance to miss you once in a while. In fact, I would advise you to play on his jealousy a little bit, and get some other man interested in you. Then if he really cares for you he will declare himself if he sees a possible chance of losing you.

* *

Various Questions.

"Dear Miss Blake: Will you kindly tell me which a boy should remove first, upon entering the house, his hat or his gloves? Also, when a girl is given a box of candy, should she take the first piece herself or first offer it to the boy? I should appreciate it greatly if you would tell me what my handwriting indicates. I am 19 years of age. MARY."

1. His hat.
2. Offer it to the boy first.
3. I am sorry I am not a handwriting expert, but your writing is very neat and good.

* *

Just Trifling Quarrel.

"Dear Miss Blake: I am 21 years old and have been keeping company until recently with a young man 24 years old. I work until 7 o'clock on Saturday, and he was supposed to meet me. I waited about 15 minutes, and as he did not come I went to the show with my sister, thinking he missed the train. So I wrote to him, telling him why I did not wait, and to call me up. He called, but I was not at home, and he has never called up since, but speaks when we meet on the street. One of my girl friends asked him why he stopped going with me and he said I got tired of seeing him. Now, Miss Blake, this is not so, as I like him very much, and had reason to think he liked me. I would like some advice from you.

"FLORENCE."

I don't think the fault was yours. No man should expect a woman to wait more than fifteen minutes for him. In fact, lots of women wouldn't wait that long, but then I think this is just a silly little quarrel over nothing at all, and if I were you, the next time I met him on the street I would stand and talk to him and have it out and be friends again. You both will be happier for the making up, I feel sure.

* *

Carrying a Swagger Stick.

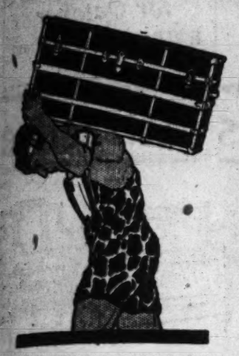
"Dear Miss Blake: Would you please give me a few important points about the use of a walking cane? My gentleman friend wants to get me a cane and I don't know how to use one. Also, can canes be carried when going to a dance, show, or cabaret? LORETTA."

You need to be just about the last word in style to carry a walking stick becomingly. It is one of the extreme touches that only an unusual type of girl can, if I may be slangy, "get away with." It looks thoroughly silly in the hands of an ordinary looking and ordinarily dressed girl, and it is entirely out of place at a dance, show, or cabaret. Its place is on avenue parade.

Nemo
SELF-REDUCING
The Stout Woman's Friend



Reduces hip measure 6 to 8 inches—*at once.*
Drives excess fat away *permanently.*
Gives perfect hygienic bodily support.
This world-famed corset HAS MADE *STOUT* WOMEN *STYLISH.*
The *21* models provide a fit for every stout figure.
$3.00 to $10
The world's standard for more than 20 years.
NEMO BRASSIERES ARE NEW AND DIFFERENT
This latest Nemo invention produces brassieres that, like Nemo Corsets, are superior in style, fit and wear—$1.00 up.
Sold Everywhere Nemo Hygienic Fashion Institute, New York
CORSETS



Spiegel's Giant Will Move



TO 113-115-117 SOUTH WABASH AVE.—JUST TWO DOORS NORTH

Entire Stock Must Be Sold

We Do Not Charge Interest or Extras

Open an Account—Pay as Convenient

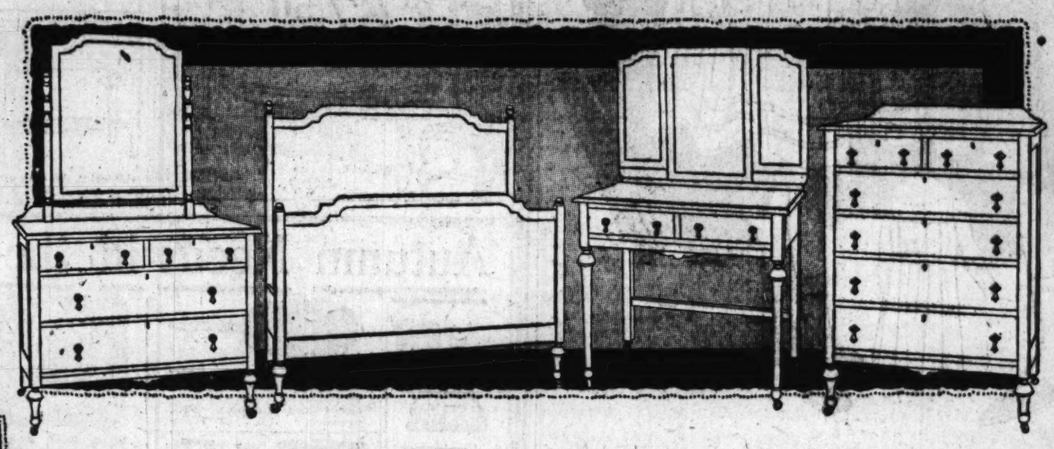
Every one of our 12,500 Samples has been greatly reduced in price. We do not wish to carry any of them into our new store. The expense of moving and the damage that might be done them would cost us thousands of dollars. This amount we would rather deduct from our regular prices, giving you the benefit. If you are already a Spiegel customer we want to give you even greater bargains than ever. If you have never traded here, this sale affords you the chance to get acquainted. Regardless of what you buy we will give you from one to two years to complete your payments—no interest charge or extras of any kind.

The articles illustrated are only a representation of our various departments. Six floors crowded with samples—every style—every finish—prices can't be equaled.



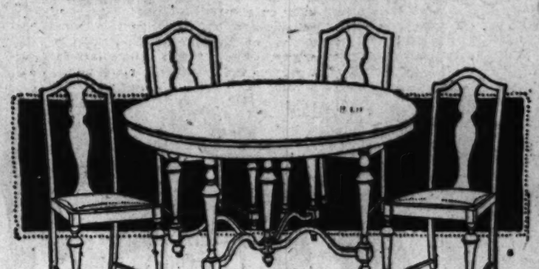
KARPEN SOFA—KARPENESQUE CUSHIONS

$64.50 Seven-foot Karpen Sofa—blue or mulberry velour. Three loose cushions, deep springs—very comfortable. A Karpen Sofa at our price is without doubt a great value.



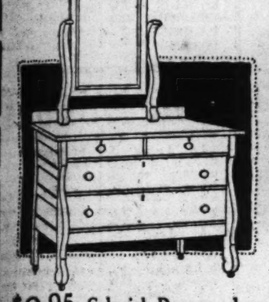
DRESSER, . . . $29.50
BED, ... $18.75
TOILET TABLE, $22.50
CHEST, ... $19.50

William and Mary Bedroom Set. Brown mahogany finish, excellent cabinet work, durable finish. Dresser has large case and beveled mirror. Pieces can be bought separately. Our bedroom furniture offers you an enormous money saving opportunity.



Table, 48-Inch Top

$49.50 Genuine brown mahogany, William and Mary design. Table has 48-inch top, extends 6 feet. Chairs match $5.00 Cash table, have blue leather slip seats. Other sets in all styles and finishes. Each one priced so as to sell quickly.



$9.95 Colonial Dresser—deep drawers, beveled mirror, golden oak finish. A limited stock only. $1.00 Cash



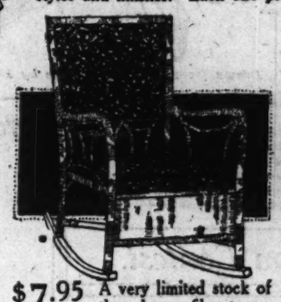
$9.75 All-over upholstered Spanish imitation leather. Very large rocker. High, broad back, soft spring seat. $1.00 Cash

A Parlor by Day



$39.50 Polished oak or mahogany finished frame. Spanish Imperial leather covered. One operation converts divan into full size bed. When closed will hold all bedding. Largest display in Chicago of Kroehler 3-piece Duofold Sets. $4.00 Cash

A Bedroom at Night



$7.95 A very limited stock of these brown fiber tapestry upholstered Rockers. It is to your advantage to see them at once.

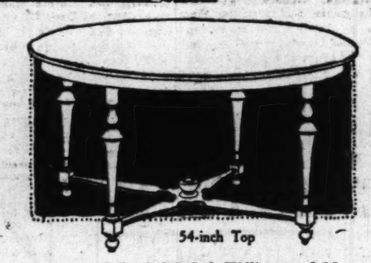


$18.95 A representative value of our large line of reed Carriages—priced less than last year. All styles and finishes.

WABASH-AVE. STORE OPEN EVENINGS
MONDAY — WEDNESDAY — SATURDAY



$19.75 Our special Cabinet—fitted with every labor saving device. Ten sample Cabinets priced less than half. $1.50 Cash

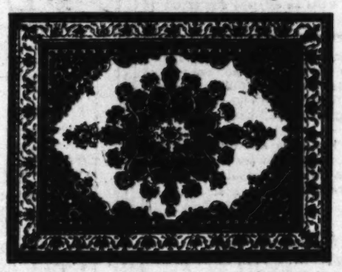


54-inch Top

$26.75 Solid Oak William and Mary Table—Jacobean finish—6-foot extension. Our removal sale price less than spot cash prices. $2.00 Cash

Rug and Drapery Department

Never before has our stock of rugs and draperies been so complete. In every grade—Brussels—Velvets—Axminsters—Wiltons—in every size and color combination we offer you a very large assortment of new fall designs at greatly reduced prices. Among our draperies can be found just the kind you need to make your room complete. Every portiere has been sharply reduced. Each one a big value.



9x12 Axminsters - - $24.95
9x11 Velvets - - - - 19.95
9x12 Wilton Velvets $23.85
9x12 Brussels - - - - 13.75
6x9 Brussels - - - - $7.45

The above prices are representative values that can be found in our large display of new fall designs. No rug, regardless of quality or size, is marked at the old price—every one has been cut. We must sell our entire stock—not one rug must be moved into our new building.

LACE CURTAINS

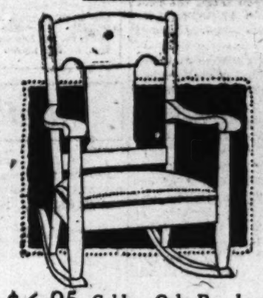
Our stock consists of every style and grade, at prices so low as to make every one a quick seller. Limited stock of several exquisite patterns.

PORTIERES

Velour—tapestry—silk portieres at practically present wholesale prices. It's to your advantage to inspect them at once. You can save money.

COMFORTERS

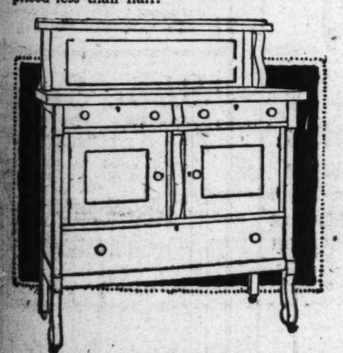
Every comforter in our entire stock is filled with pure white cotton—coverings silkoline and sateen in beautiful colors. They will sell quickly.



$6.95 Golden Oak Parlor Rocker, spring seat, genuine leather covered. A big value. Also large line Mahogany and Fumed Oak Rockers. $1.00 Cash



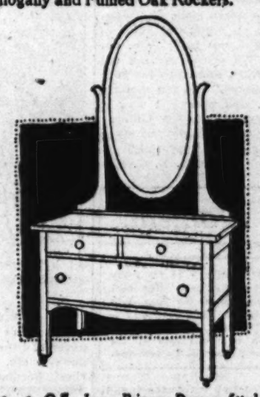
$8.45 Guaranteed Simmons Steel Bed—Vernis Martin or white enamel. 2-inch post, 4-inch top mounts. Very neat design. A limited stock. Can not be duplicated at our price. $1.00 Cash



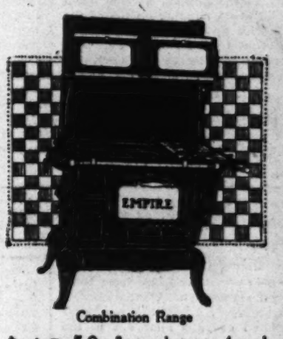
$14.75 Large Colonial Buffet, golden oak finish, beveled mirror, lined silver drawer, 2 large bins and linen drawer. A bargain that shrewd buyers will buy at once. $1.00 Cash



$29.50 Smooth Nickeled Base-burner, large fire-pot and magazine. Will give greater heat with less coal. Bought last year—marked at last year's price.

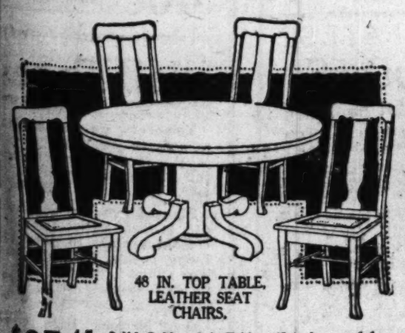


$16.95 Large Princess Dresser, fitted with 18x36 inch mirror, deep drawers, excellent cabinet work. Many other styles and finishes on display. $1.50 Cash



Combination Range

$42.50 3 gas burners, 4 coal holes, oven for coal or gas—fitted with high closet—enameled doors—enameled oven door. Visit our Stove Department—let us demonstrate this Range for you. All gas connections made free of charge. $4.00 Cash



48 IN. TOP TABLE, LEATHER SEAT CHAIRS.

$27.45 Solid Golden Oak Table—48-inch top, 6-foot extension, massive pedestal. Chairs match table—have genuine leather seats. Never before has a table this size been included in a set at a price as low as ours. $2.50 Cash



54-inch Top

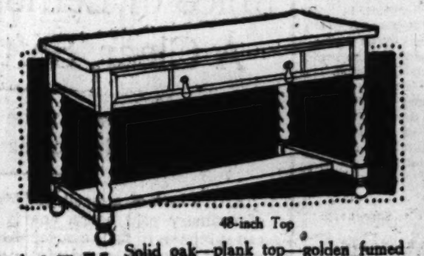
$37.50 Quartered oak throughout, William and Mary design—Jacobean finish—54 inch top—3 beveled mirrors. Mahogany and walnut Buffets from broken sets at unheard of prices. $3.00 Cash



$1.00 A WEEK

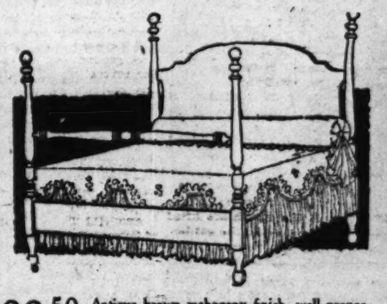
PAYS FOR THIS
COLUMBIA GRAFONOLA
AND 6 RECORDS
(12 SELECTIONS) YOUR CHOICE

This "Spiegel Special" outfit consists of a mahogany cabinet grafonola exactly as illustrated, and 6 records (12 selections), your own choice. This is one of our "big" outfits, and we want to play it for you in the privacy of a comfortable demonstration room. Whether you want to buy now or not we will be greatly pleased in showing you this "Spiegel Special."



48-inch Top

$17.75 Solid oak—plank top—golden fumed finish—well made. 48x30 inch size. Nearly 100 other tables proportionately priced. $1.00 Cash



$22.50 Antique brown mahogany finish, well proportioned posts, graceful design. Many other Wood Beds, all styles and finishes, sharply reduced. $2.00 Cash

Gold Band Dinner Set, 51 pieces, semi-porcelain quality, **$9.85**

Downtown Store
125-27-29 S. Wabash Ave.
Between Adams and Monroe
Open Monday, Wednesday and Saturday Evenings

South Side Store
Ashland Ave. and 48th Street
Northwest Corner
Open Tuesday, Thursday and Saturday Evenings

"We Trust the People"
Spiegel's

Northwest Side Store
2023-35 Milwaukee Avenue
Near Armitage
Open Tuesday, Thursday and Saturday Evenings

South Chicago Store
9133-35 Commercial Avenue
Near Ninety-first Street
Open Monday, Thursday and Saturday Evenings

Complete line of floor lamps
All finishes and styles
Each one a bargain

Patterns by Clotilde



Drawn from exclusive designs by Maude Martin Evers.

No. 1528—Coat suit, 10 to 14 years. For the 12 year size will be needed 6 yards of material 27 inches wide, 5 yards 36, 3¾ yards 44, or 3 yards 54.

No. 1529—Girl's frock, 8 to 14 years. For the 12 year size will be needed 5½ yards of material 27 inches wide, 4¼ yards 36, or 3¾ yards 44 or 54.

No. 1530—Child's short waisted dress, 4 to 10 years. For the 8 year size will be needed 3½ yards of material 27 inches wide, 2⅞ yards 36, or 2⅝ yards 44.

Order Blank for Clotilde Patterns

CLOTILDE, SUNDAY TRIBUNE, CHICAGO.

Inclosed fine $..... Please send me the Clotilde patterns listed below:

Pattern number. Size. Price.

Name.....

Street.....

City..... State.....

How to Order Your Clotilde Patterns.

In ordering a waist the size should be determined by the bust measure. Give the bust measure. In ordering a skirt the size of the hip is more important than the size of the waist, but give both the hip and the waist measure. Ten cents for each waist, coat, or skirt.

In ordering misses' patterns the age should be stated—12, 14, 16, or 18 years. Ten cents for each waist, coat, skirt, or dress.

In ordering children's regular patterns order them by the age of the child. Ten cents each.

Clotilde's patterns are made in New York exclusively for "The Chicago Sunday Tribune" and may be obtained through no other service. A Chicago distribution office has been opened, and following this announcement orders will be filled on the day of receipt. An extra 2 cent stamp will allow for letter postage and will thereby hasten delivery. Patrons are requested to send stamps instead of dimes, as money is frequently lost in the mails.

Childhood Ambition Contest.

Did you ever have a childhood ambition—a humorous one? Of course you did. And what you did wasn't anything like what you dreamed. Tell us what your great ambition was—and then tell us how far short you fell. Do it in 250 words, on one side of the paper, and address manuscripts to Childhood Ambition Editor, Chicago Sunday Tribune. For each story printed $1 will be paid. No manuscripts returned.

It Looked Easy.

One day I saw a parachute descend at a street fair. It looked so easy that I decided I could do it. I took the largest umbrella that I could find and, climbing



to the hayloft window, opened the umbrella, and jumped. Instead of sailing gracefully to the ground, I came down in frightful haste, landing on top of the umbrella with an awful jolt. Luckily, the only casualties resulting were one broken rib belonging to the umbrella, and a wiser and sadder child. M. A. J.

* *

Hoping for a Surprise.

It was the ambition of my childhood to have a birthday surprise party. Surprises were so thrilling. I longed for the experience, but in vain until my twelfth birthday approached. Then I imagined I detected an atmosphere of mystery and secret preparation at home. I considerately absented myself whenever possible, assumed an innocent, detached air, refrained from questionings, and secretly construed many remarks of my friends and relatives to have reference to the surprise.

The longed for day arrived. It was easy to sense the undercurrent of excitement that pervaded my school and home. I marveled, uncomfortably, at every one's confidence in my stupidity. After supper, which I scarcely tasted, I ran to a neighbor's house, on some pretext, there to await summons to the "surprise."

At 7:30 I began to have misgivings about the party, but soon my straining ears heard voices and presently there came a knock at the door. Mother had sent for me. I just flew across the street with my heart pounding loudly.

I found about a dozen girls, and when I urged them in an unnatural voice to remove their wraps, one said, "Oh, no, we can't stay. We are decorating the church for tomorrow, and came for your mother's house plants." In ten minutes they were gone, and shortly I was in bed with hot tears soaking my pillow.

That was more than twenty years ago and I have never had a "surprise."

MRS. E. G. H.

Before and After Marriage.

"The Tribune" will pay $1 for every letter published on marriage disillusions. Address Doris Blake, "Chicago Sunday Tribune." Write on only one side of the paper.

Hops.

Before we were married he was so attentive! He always helped me in and out of the car. Now he says, when we



reach the car, "Hop in," and when we get out he says "Hop out." L. U.

* *

Made Up for Neglect.

Before we were married my fiancé never had the money to bring me candy, flowers, etc. [not even an engagement ring], because he was working his way through school. But we have been married eleven years, and he not only brings me flowers, but willingly goes to the woods, tramps, and climbs over the hills, digs up roots, and does everything for me.

I believe hundreds of women would gladly give up the flowers before marriage if they could be assured of these attentions afterwards. F. B.

* *

A Rose on the Corn.

One day my cousin came home to her mother in tears, after she had been married for about two months.

Her name is Rose, and during the engagement her husband to be had always had embroidered on his socks a rosebud. Soon after they were married he one day brought home several pairs of socks which were not so marked, so Rose spent hours painstakingly putting on the little sentimental emblem.

When he went to put on a pair of the new ones he growled: "Gosh, do I have to have these cornmakers on my feet for the rest of my life?" F. M. H.

* *

His Highest Compliment.

Before we were married my husband paid me compliments, but now he does better—he pays my bills. MRS. J. K.

My Most Embarrassing Moment.

"The Tribune" will pay $1 for every letter published on the subject "The Most Embarrassing Moment of My Life Was When——." Address Embarrassing Moments Editor, "Sunday Tribune," Chicago. Write on only one side of the paper. No manuscripts will be returned.

Winding Up the Yarn.

As I drove my sister home from town a most embarrassing accident occurred. She was knitting a bright cerise sweater and her ball of yarn blew out of the



auto and before I could stop the car the yarn was a block behind us, a conspicuous thread of flame stretching from our machine down the center of the boulevard. Because I am only 15 she made me get out and pursue that elusive wool to its lair. Traffic halted. Crowds gathered. 'Mid their hoots and jeers I breathed, "When a feller needs a friend." D. J. V.

* *

The Pie Was Good.

My husband is the most tactless man in the world. When I prepare a meal for just us two of two chops, two baked potatoes, three sliced tomatoes, and a small pie, it is most embarrassing to have him bring home three full grown men to dinner with him.

That is what I was up against the other day. So I hurried and opened canned things and took my husband in the kitchen and tried to impress on his mind the necessity of refusing certain dishes, and in no circumstances was he to urge the guests to have a second helping.

By cutting the pie in pieces about half the usual size we had just enough to go around, and I began to think everything would be all right when my husband asked for another piece of pie and insisted on our guests having a second piece also. I. A. C.

* *

Sudden Rise of Sentiment.

A friend of my brother's had been visiting at our house for several days. He was a number of years my senior, but so handsome it is little wonder I became infatuated with him, though I would not have him know it for the world.

Then one day I was cleaning my brother's room when I found the photograph of his friend. It was a splendid one of him and I gazed at it a long time. The clear dark eyes looked at me so earnestly that, yielding to a sudden rise of sentiment, I passionately pressed it to my heart, then tenderly raised it to my lips. Holding it off at arm's length I turned, that the light might fall on it more fully, and—horrors!—there in the doorway, watching me with an extremely amused expression, was my brother's friend. O. P.

Juice of Lemons Creates A Clear, Soft, Rosy Skin

Tells women how to make a lemon beauty cream cheaply for the face, neck, arms and hands

At the cost of a small jar of ordinary cold cream one can prepare a full quarter pint of the most wonderful lemon skin softener and complexion beautifier, by squeezing the juice of two fresh lemons into a bottle containing three ounces of Orchard White. Care should be taken to strain the juice through a fine cloth so no lemon pulp gets in, then this lotion will keep fresh for months. Every woman knows that lemon juice is used to bleach and remove such blemishes as sallowness, freckles and tan and is the ideal skin softener and beautifier.

Just try it! Get three ounces of Orchard White at any pharmacy or toilet counter and two lemons from the grocer and make up a quarter pint of this sweetly fragrant lemon lotion and massage it daily into the face, neck, arms and hands. It naturally should help to soften, freshen, bleach and bring out the roses and beauty of any skin. It is wonderful to smoothen rough red hands.

Genuine Orchard White bears the name, Edward Wesley Co., Cincinnati, Ohio.

The Store of To-day and To-morrow

Established by E. J. Lehmann in 1873

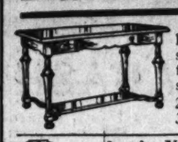
THE FAIR

State, Adams and Dearborn Streets

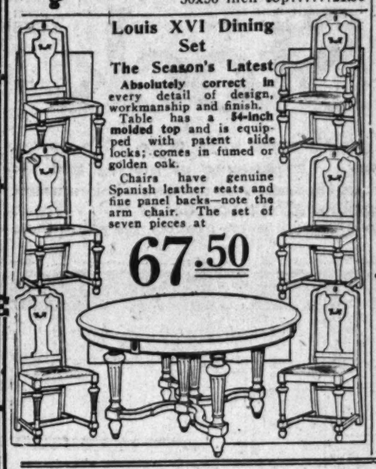
Telephone Private Exchange Three

The New Victor Records for October Will Be on Sale Tomorrow — *Fifth Floor*

Furniture Buyers Find Our Values Attractive



"William and Mary" library tables, correct in style, best make and finish, in **black walnut;** specially priced:
28x45 inch top.....17.85
30x50 inch top.....21.50



Louis XVI Dining Set

The Season's Latest

Absolutely correct in every detail of design, workmanship and finish. Table has a **54-inch molded top** and is equipped with patent slide locks; comes in fumed or golden oak.

Chairs have genuine Spanish leather seats and fine panel backs—note the arm chair. The set of seven pieces at

67.50



Mahogany arm chairs or rockers, full spring automobile seat, brown Spanish leather or tapestry, special for Monday, **9.75**

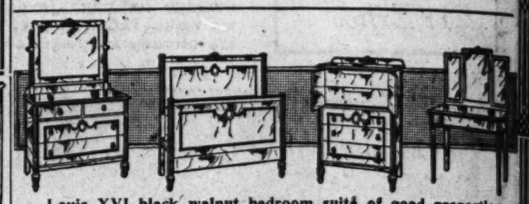
OUR LIBERAL CREDIT PLAN MAKES IT EASY TO BUY FINE FURNITURE



Ferneries, in several woods and styles, galvanized pans, **3.85**



Black walnut bedroom suite, properly made and rightly finished; priced specially for Monday:
Black walnut dresser, special at **29.75** | **Black walnut** chiffonette, **22.75** | **Black walnut** dressing table, **19.75** | **Black walnut** bed, full size, **19.75**
As an extra special inducement we price the entire suite tomorrow at **89.50**

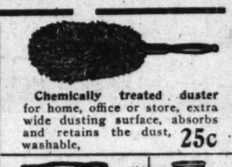


Louis XVI black walnut bedroom suite of good proportions, excellent workmanship and finish; special for Monday:
Black walnut dresser, Monday, **32.75** | **Black walnut** Chiffonette, **25.50** | **Black walnut** dressing table, **22.50** | **Black walnut** bed, full size, **23.50**

Autumn Needs in the Housewares



New improved idea—This genuine Wizard mop, regular $1 size, is made of WHITE untreated yarn. Clean and sanitary, can be used as a dust mop as it is or you can make it a polish mop by adding Wizard polish. This splendid mop and a quart can of genuine Wizard polish, a regular $2 value, both for **89c**



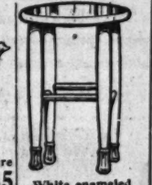
Chemically treated duster for home, office or store, extra wide dusting surface, absorbs and retains the dust, washable, **25c**



Wood lined stove board, crystal pattern, **59c**



2-qt. seamless pure aluminum percolator, **1.45**



White enameled bathroom stool, **89c**



Electric iron, heating elements so distributed as to give even heat over entire ironing surface; 6½-pound size, **1.89**



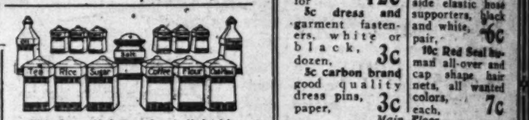
Food chopper, family size, made by Landers, Frary & Clark, at **65c**



Celebrated Kost gas jet heater, worth 1.50; improved burner, nick. reflector, **1.19**



Lisk enameled roaster, 8 lb. size, **1.89**



Pure zinc suction clothes washer, will wash anything from blankets to the most delicate fabrics, guaranteed not to rust, **39c**



This beautiful cereal set, light blue or gold decorated, has 15 pieces, all with names on; regularly 4.98, tomorrow, at **3.68**

Sixth Floor.



A-B Simplex sanitary all enamel cabinet gas range, with rust-proof oven linings, glass oven door, and white porcelain splashers around cooking top; guaranteed to bake and cook perfectly, 35.45 value, **27.45**



Nesco Perfect oil heater, 1-gal. leaded steel fount, improved burner, 4.75 value, at **3.69**



Heavy galv. iron ash or garbage can, 18-gal. capacity, tight-fitting cover, can corrugated throughout, drop handles, **1.69**



Brilliant Sunshine base burner, full nickel plated trimmings, large magazine, deep fire pot, duplex grate and shaking ring; well constructed, **29.75**



Big Wonder 5-piece household set; has cedar oil mop, chemical mop, dust cloth, 8-oz. bottle cedar oil and long handle; regularly 98c; very special, **63c**

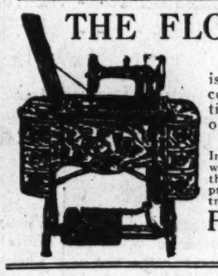
"FLORENCE ROTARY"

PROGRESSIVE SEWING MACHINE SALE

FIRST PAYMENT 25c			2nd wk 25c	3d wk 25c	4th wk 25c	5th wk 50c	6th wk 50c	7th wk 50c	8th wk 50c
9th wk 75c	10th wk 75c	11th wk 75c	12th wk 75c	13th wk 1.00	14th wk 1.00	15th wk 1.00	16th wk 1.00	17th wk 1.10	18th wk 1.10
19th wk 1.10	20th wk 1.10	21st wk 1.20	22d wk 1.20	23d wk 1.20	24th wk 1.20	25th wk 1.30	26th wk 1.30	27th wk 1.30	28th wk 1.30
29th wk 1.40	30th wk 1.40	31st wk 1.40	32d wk 1.40	33d wk 1.50	34th wk 1.50	35th wk 1.50	36th wk 1.50	Last Payment 1.60	



Second Floor.



THE FLORENCE ROTARY SEWING MACHINE

is one of the finest examples of up-to-date construction, embodying all the good practical features, manufactured by a factory of fifty years of experience.

SPECIAL PRICE

In addition to the special terms we quote a very special price on this model. A regular $55.00 list price sewing machine, as illustrated, at **37.60**

Pay 25c First Payment
Machine Delivered Now

Sale Opens Tomorrow

And Closes With the 100th Sale

Just 100 Machines on this Special Plan

Don't delay—take advantage of this opportunity at once.

It's a safe, simple, and easy way to secure a fine machine like the famous Florence Rotary without missing the money it costs.

FREE sewing machine lessons to purchasers in this sale.

Rengo Belt

Corset Is Dependable

Our expert corsetieres will gladly advise you regarding the corset best suited to your figure. For this service there is no charge.



THE fashionable new model illustrated is for medium full figures; has low bust, long skirt and graduated front steel; it is substantially boned and made with great care to properly control flesh of shoulders and thighs. Made of good, firm coutil; an exceptional value at

$3

Third Floor.

Popular Late Fiction

Books that have been selling at $1 to 1.50, Now..... **60c**

Felix O'Day—F. Hopkinson Smith.
Lost Prince—Mrs. Burnett.
Eagle of the Empire—C. T. Brady.
Rose Garden Husband—Margaret Widdemer.
My Home in the Field of Honour—Frances Huard.
Man from Home—H. L. Wilson.
Georgina of the Rainbows—Annie Fellows Johnston.
Story of Julia Page—Kathleen Norris.
Angela's Business—Harrison.
Still Jim—Honore Willsie.
Emma McChesney & Co.—Edna Ferber.
Cappy Ricks—Peter B. Kyne.
Ruggles of Red Gap—H. L. Wilson.
Amarilly of Clothes Line Alley.
Miss Billy's Decision—E. Porter.
Song of the Cardinal—G. S. Porter.
Prudence of the Parsonage—Ethel Hueston.
Lone Star Ranger—Zane Grey.
Money Master—Gilbert Parker.
Seven Darlings—Gouv. Morris.
Nobody—Louis Joseph Vance.
Somewhere in France—H. Davis.
Martha and Cupid—Lippmann.
Foolish Virgin—Thomas Dixon.
Son of the Wolf—Jack London.
Steve Yeager—William Raine.
Fortunes of Garin—Johnston.
Daredevil—Maria T. Davies.
Real Adventure—H. K. Webster.
Empty Pockets—Rupert Hughes.
Beasts of Tarzan—Burroughs.
Lovable Meddler—Dalrymple.
Far Country—Winston Churchill.
Honey Bee—Samuel Merwin.
Flying U's Last Stand—Bower.
Dear Enemy—Jean Webster.

THE LATEST BOOKS AT VARIOUS PRICES

The High Heart—Basil King. 1.50.
Heart's Kingdom—Maria Thompson Davies. 1.35.
Over the Top—Arthur G. Empey. 1.50.
Interlopers—Julie M. Lippmann. 1.00.
We Can't Have Everything—Rupert Hughes. 1.50.
Christine—Alice Cholmondeley. 1.25.
Understood Betsy—Dorothy Canfield. 1.30.
Cap'n Abe, Storekeeper—Cooper. 1.25.
Long Lane's Turning—Amelie Rives. 1.50.
Salt of the Earth—Sidgwick. 1.40.
Case of Mary Sherman—C. T. Brady. 1.35.
Kenny—Leona Dalrymple. 1.35.
Carmen's Messenger—Bindloss. 1.35.
Soul of a Bishop—H. G. Wells. 1.50.
Finished—Rider Haggard. 1.40.
Scandal—Cosmo Hamilton. 1.50.
Beyond—Galsworthy. 1.50.
Secret Witness—George Gibbs. 1.30.
His Own Country—Paul Kester. 1.30.
Lookout Man—F. M. Bower. 1.35.
Green Fancy—George Barr McCutcheon. 1.50.
Tyranny of Weakness—Buck. 1.35.
Martie the Unconquered—Kathleen Norris. 1.35.
Anne's House of Dreams—L. M. Montgomery. 1.40.
Summer—Edith Wharton. 1.50.
Road of Ambition—Elaine Sterne. 1.35.
Broken Gate—Emerson Hough. 1.50.

Drug Items

Peroxide of Hydrogen, per lb., **15c**
Pape's diapepsin, **32c**
Sanitol tooth paste, **17c**
DeLorme toilet soap, cake, 6c; dozen, **69c**
Absorbent cotton, per lb. roll, **35c**
Glycerine suppositories (1s. infants' or adults', doz. **19c**
Liquid glass for preserving eggs, pint, **9c**
Borden's malted milk, $1 size, **59c**
Pond's vanishing cream, 50c size, **29c**

Main Floor.

The Notions

3c **John J.** Clark's 3 cord machine thread, white or black, 200-yd. spool, 6 spools for **12c**
8c **dress and garment fasteners,** white or black, dozen, **3c**
3c **carbon brand** good quality dress pins, paper, **3c**
3c **Dorcas knitting cotton,** white only, all numbers, ball, **4c**
Children's 10c side elastic hose supporters, black and white, pair, **6c**
10c Red Seal bumper all-over and cap shape hair nets, all wanted colors, each, **7c**

Main Floor.

Glove Sale

WOMEN'S light weight, finely woven chamoisette gloves of excellent quality, made from best Egyptian yarns; come in white with fancy black two-toned backs; also solid white. Usual 98c gloves for Monday at, the pair, **78c**

Main Floor

For Knitting

"The Very Idea" portable knitting stand, appropriate for knitting party or bridge prize, $6.98 to $25.

Knitting or shopping bags, with money pocket; very useful bags; specially priced, **1.48**

Large stock of knitting and other yarns, both fancy and plain gray, gray mixed, khaki, black and navy blue for the soldiers, received daily; orders filled in order, as received.

Lessons in Bag Making free.

Fourth Floor.

Shoe Soles

That Wear "Like Iron"

They're called Ironclad because they're so durable, but they're also waterproof, and that will soon mean a lot to men and boys who are out of doors much. **Ironclad** soles are made by a special process, of a very tough lasting leather, made to stand hard usage and a steady wear. You can attach them yourself and save the cost of repairs. They're moderately priced,



40c

On sale in Shoe Findings Section, Main Floor.

Wall Paper

Tomorrow we shall conduct a general clean-up in our Wall Paper Department, and remarkable savings will result.

Sixth Floor.

Figured two-tone and shadow striped oatmeal papers, cut-out borders to match for living rooms, halls and dining rooms; values to 34c; special for Monday at, the roll, **17c**

Gold parlor and hall papers, 9 and 18 inch borders to match, 16c grade, at roll, **9c**

High grade bedroom papers, cut-out borders to match, 12½c and 14c grades, roll, **7½c**

Glimmer combination papers, with 9 inch borders to match, dark and light colorings, suitable for all rooms; 8c grade, roll, **4½c**

Paperhangers furnished—Sixth Floor.

Smart New Apparel



INTERESTING styles, excellent fabrics, superior tailoring—those are the points that first impress you upon inspection of our ready-to-wear stocks; and then you are struck by the moderate pricing. Note these examples:

Splendid Values in Suits, 32.50

Here are represented the latest fashion touches—models straight of line, soft wool materials, warm but light of weight. Every new feature is carried out in the suits—new collars, new pockets, new trimming with fancy stitching. Materials are broadcloth, burella cloth, novelty mixtures and French serge. These suits come in this season's most wanted colors. They're very special values at **32.50**

Surprisingly Good Dresses, 16.75

This is a remarkable collection of new fall dresses, showing copies of high priced models—the new straight line styles with gathered and draped effects, high waist and tunic styles. Smart models for present wear, showing the new materials, such as satin, taffeta, silk or serge, in a big range of colors. Values are excellent in these attractive dresses, which we have priced at **16.75**

New Fall Waists in Light and Suit Shades

There are several charming styles to choose from, in all sizes; daintily embroidered models, beaded fronts in colored and steel beads. These waists are of heavy georgette and crepe de chine. They're priced **5.95**

Third Floor.

Sale Household Linens

Large size Turkish bath towels, pink and blue borders; reg. 29c; limit 2 dozen to each customer; on sale, each **21c**

Union linen brown crash, 12½c grades, limit 10 yds. to customer; per yard, **9c**

Madeira embroid'd table linens, a limited quantity of plain, rose scallop, also embroidered numbers, at **25% Off**

Embroidered bed spreads and bolsters—a beautiful design of roses and three leaf clovers embroidered on white Pequot sheeting, in pink, Copenhagen, light blue, yellow and white; set, complete, **5.98**

1.25 Irish mercerized table damask, 70 inches wide; heavy weight; popular designs; in remnant pieces 2 to 3½ yds.; yd., **1.09**

1.59 pure Irish linen table damask, 70 inches wide; a limited number of patterns and limited quantity on sale; special, per yard, **1.35**

79c table padding, heavy weight cotton flannel, double fold padding, 54 inches wide; limit 5 yards to customer; yard, **63c**

Table pad leaves, made of corrugated paper, heat-proof, water-proof; (not all sizes.) All they need to finish is scour. Reduced to close, each, **10c**

Monograms and initials, also bluebirds, embroidered ready to applique to your household linens, bedding, curtains, etc; limit 100 pieces to each customer; each, **1c**

Hemstitched huck towels, heavy weight, serviceable size, reg. prices 29c and 35c; limit of 2 dozen to each customer—less if you wish; special, Monday, each, **25c**

Second Floor.

New Sectional Curtains



Many housewives will welcome this offering for Monday of the popular sectional curtains, all in the fine filet weave, finished on the bottom with a pretty edge. These sectional curtains may be purchased in as many sections as required, according to width of window—for instance, for a 36-inch window it would require four or five sections, according to fullness desired. Each section comes 9 inches wide and 2½ yards long. Special for Monday, per section, **89c**

40c drapery nets, splendid range of patterns, all new goods, filet weave, white, ivory or ecru; per yard, **29c**

Drapery cretonnes, in a splendid range of patterns; some fine repp weaves in the lot; values to 50c; spec'l, yd., **29c**

Sunfast overdrape materials, in several color combinations; a clean-up lot; values to 1.29 per yd.; special at, yd., **69c**

Tapestry portieres, in green or brown finish, with Van Dyke edge, special, pair, **3.59**

15c Goose-neck extension rods—extend 28 to 54 inches; special, each, **10c**

Scalloped bleached sheets, seamless, size 81x90; special at, each, **1.10**

Fourth Floor.

Specials in New Rugs

$75 Superior Quality Worsted Wilton Rugs, 9x12, at 54.75

We have assembled in this lot an excellent assortment of high grade worsted rugs, mostly Persian designs and color combinations. The material used in the construction of these rugs is of excellent quality. Size 9x12, very special at **54.75**

27.50 seamless Wilton velvet rugs, size 9x12; many new effects—Persian, Oriental, Chinese and novelties; satisfactory one-piece fabric, **29.75**

9x12 tapestry Brussels rugs; closely woven printed fabric, noted for durability; designs and colorings beautiful; choice at **12.75**

4.6x6.6 Axminster and velvet rugs; the velvet rugs seamless, the Axminster rugs seamed; shown in medallion and all-over effects; special at **8.75**

9x12 Fringed Royal Wilton Rugs at 44.75

Here are many of the newest designs and colorings in rugs of standard quality; every rug fringed, which gives the appearance of French weave quality. Your choice of any rug in this line, selling usually at 57.50, size 9x12, tomorrow at **44.75**

Inlaid and Heavily Printed Linoleums

Our 1.25 inlaid linoleums, beautiful tile designs and many new novelties; two yards wide; per square yard, **95c**

Our 85c and 90c heavy printed linoleums, tile, parquet and novelty designs, 2½, 3 and 4 yard widths; per square yard, **68c**

Standard velvet stair carpet in the ¾ width; our entire line of 1.35 quality, and several patterns of the 1.50 quality; choice, per yard, **1.15**

Fourth Floor.

Big Sale of Pictures



Several Thousand Mounted Pictures, Formerly 75c, Go at 39c

IT will pay you to think, now, of the pictures you expect to give for Christmas. Tomorrow we offer high class pictures mounted and matted—the full size of mount is 16x22. Large variety of subjects, consisting of masters, landscapes, marines, and rurals. They are in colors and very suitable for framing. There are a few copies of paintings from the Chicago Art Institute. Choice of the lot tomorrow at **39c**

Fourth Floor.

EXTRA *During this sale we will give a 25% discount on all frames made to order.*

The Store of To-day and To-morrow

Established by E. J. Lehmann in 1875

THE FAIR

State, Adams and Dearborn Streets

Telephone Private Exchange Three

Baby Week Will Begin Tomorrow



Mothers, Attention! Baby week is here again! The semi-annual event that mothers always look forward to with great expectations, starts tomorrow. It is a sale that results from months of special preparation—months of thought and planning. The many pretty things that babies should have may be purchased in this sale at decided savings. Note the FREE toys and FREE photos of baby—AND DON'T FAIL TO ATTEND. *Third Floor.*

Pretty little coats for tots from 1 to 2 years; white silk poplin, serge and corduroy, in stylish box styles, with and without belts, embroidered and braid trimmed collars; values ranging from 3.98 to 6.49; special tomorrow at **3.49**

A special line of children's coats in chinchilla and fancy cloth mixtures; sizes from 2 to 6 years, with rolling collars, belts and pockets; 4.50 values at **2.45**

Children's flannelette skirts, with muslin waist, fancy pink and blue stitching, full flounce; sizes 3 to 6 years; 39c value for **27c**

A limited quantity of infants' cashmere hose, silk heel and toes, in pink and blue only; 35c value for **21c**

Infants' long flannelette Gertrudes, button on shoulder, and shell stitched; 35c value for **19c**

Infants' flannel pinning blanket, with muslin band and feather stitched hem; special at **45c**

Infants' long cashmere kimonos, beautifully embr'd in dainty colors, ribbon ties; $1 value, special at **85c**

88c hand knit sacques, fancy yokes, pink and blue ribbons, at **55c**



Ruben's ¾ wool shirts, with or without collars; regularly sold from $1 to 1.50, according to age; all sizes, at **70c**

Infants' long slip, embr'y and lace trimmed; 35c value for **21c**

Infants' Beacon crib blankets, in pink and blue assorted patterns, with pretty borders; 59c value for **38c**

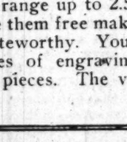
Knit toques, in rose, cardinal, Copen and gray; 29c value for **19c**

Infants' white faille silk bonnets, prettily shirred and lace trimmed and silk lined; sizes 12 to 15; 50c values for **38c**

Infants' high grade silk bonnets, with shirred crown, trimmed with ribbon rosettes and dainty rose buds, silk lined. Our $1 values for **65c**

Children's Beacon blanket bath robes, in pretty floral patterns in red, Copen and navy; sizes 2 to 4 years; 1.59 values, special offer at **95c**

Infants' long kimono and pinning blankets, shell stitched, pink and blue trimmed; our reg. price 35c; sale at **22c**



Kleinert's Fairy diaper; always 50c, Monday at **37c**

Ruben's 39c to 50c Merino shirts, all sizes, special at **21c**

45c quilted pads at **29c**

Fine nainsook long slips, tucked and hand stitched, embroidery and lace trimmed; $1 and 1.25 values at **58c**

$2 nainsook long slips, beautiful quality, lace and emb'y trimming; very special at **1.10**

Infants' short dresses, for 6 mos., 1 and 2 yrs., sheer nainsook, cluster tucked, hand stitched, in pink and blue, lace trimmed; 59c value for **36c**

Infants' princess slips, lace and emb'y trimmed; sizes from 2 to 6 years; 50c values for **34c**

Infants' knit skirts, with waist shell stitched in pink and blue; sizes 2 to 6 years; 35c value, special at **24c**

Infants' all wool brushed toques, white with pretty colored borders; 69c val. **44c**



FREE—With every $2 purchase of infants' wear we give a certificate entitling you to one Rexford panel photo, made in our photo studio, 11th floor.

FREE—During Baby Week we shall present a toy to every mother making a purchase in our Infants' Wear Dept.

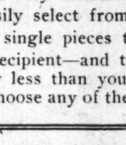
Children's all wool knit sweaters, in rose, cardinal, gray and white—with and without belts; sizes 2 to 4 years; 1.50 value for **85c**

Infants' elderdown baby bunting, with silk lined hood, trimmed with dainty pink and blue silk ribbons; 2.49 values, special at **1.65**

$4 white lamb wool fur robes for carriages and go-carts, in all white, for Monday at **2.65**

Little boys' astrachan and corduroy hats and caps, in black, brown, Copen and navy; regular values 69c to 88c; special for **45c**

Infants' cashmere nightingale, trimmed in pink and blue embroidery, ribbon bows; regularly 79c, special at **45c**



$1 dresses for little tots, 6 mos., 1 and 2 years, fine nainsook, pin tucked, stitched in colors; special at **58c**

$2 dresses, in fine nainsook, emb'y yokes, lace and ribbon beading, hemstitched skirts, at **1.19**

1.25 princess slips, sizes 2 to 6 years, full flaring flounces—lace emb'y and ribbon trimmed; a special offer at **78c**

50c dresses and creepers, in light and dark colors, at **25c**

A clean-up in children's 2 to 6 years, white and colored dresses, French and high waist styles; $2.50 and 3.50 values, **95c**

A special lot of hand made baby dresses and underwear at ½ price.

A lot of high grade coats in astrachan, zibeline, caracul and chinchilla—some with fur collars, belts and pockets. Our regular 5.98 to 8.49 values, priced for this sale at **3.98**

Infants' long cashmere coats, with dainty embroidered collars and cuffs; $6 values placed on sale at **3.98**

Infants' white cashmere coats, long and short, with pretty cape collars, scalloped edges and embroidered. Our 3.50 coats for **2.19**

Dainty white nainsook dresses for children, 2 to 6 years, high waist lines with lace beading and ribbon, beautifully trimmed skirts; 2.50 value, very special at **1.45**

Children's white dresses, made like the Peter Thompson and middy styles, with sailor collars, belts and pockets; 2.50 values, at **1.65**

Stylish little white corduroy coats, in 1 and 2 year sizes, high waist lines, quilted linings, shirred pockets and belts. Our regular 3.98 coat, special, **2.85**

White madras creepers, for 6 mos., 1 and 2 years, 69c value, at **45c**

Infants' flannelette nightgowns, with drawstring; reg. 35c, on sale at **24c**



Infants' knit bands, sizes from 1 to 6; 35c value, special at **21c**

Infants' cashmere hose, in white and black, sizes from 4 to 9½, 35c value, at **26c**

The Famous Ruben's Shirt Will Be Demonstrated by Practical Nurses.

This is the shirt that has no buttons and no open flaps. It slips on and off like a coat. It helps to ward off coughs and colds. Come and learn its many good features.

Sale of La-La-By Swings



Third Floor.

BY special arrangement we have secured a limited number of these well-known La-La-By swings, as illustrated. This is a wonderful swing that permits your baby to really enjoy himself in a safe way. It gives pleasure—it gives health—it gives comfort; and above all it gives relaxation to the mother. It's safer and much cheaper than a nurse maid. This $1 swing we offer Monday, while this lot lasts, special at **58c**

La-La-By bed—This is something quite new—it hangs by straps the same as the swing—only the basket is long so baby can lie in it. The bed we'll sell at **1.19**

A Special Purchase and Sale of Toilet Articles



Every piece is fine French grained celluloid, ivory finish.

During this sale we will engrave each piece free of charge.

IN this great collection of toilet articles there is not a piece that would not ordinarily bring a higher price, and many of them would range up to 2.50. The fact that we engrave them free makes the values all the more noteworthy. You may choose from two styles of engraving and from many different pieces. The very low sale price is **95c.**

Included in This Sale Are:

hand mirrors, hair brushes, dressing combs, dresser trays, cloth and hat brushes, bonnet brushes, picture frames, pin cushions, manicure polishers, jewel boxes, bud vases, hair receivers, powder boxes, cologne bottles, etc. Choice at 95c.

Main Floor.

FOR those who believe in doing their Christmas shopping early, this sale offers a very interesting opportunity. You can easily select from this collection full sets or single pieces that will surely please the recipient—and the cost will be substantially less than you would have to pay later. Choose any of these pieces at **95c.**

Our Annual Sale of Lamps and Shades

When we tell you that this is our great Annual Sale, you will undoubtedly realize that it is a truly wonderful event—a sale up to the standard of the remarkable sale of a year ago. Two big purchases from The International Lamp Co., 532 S. Wabash Avenue, and the Rockford Peerless Furniture Co., of Rockford, Ill., will be included tomorrow. The savings are sensational—and the designs are the newest and most artistic.

On Main Floor

LOT No. 1, as the picture shows, consists of three different patterns, all beautiful new goods, genuine birch mahogany, all wired with two light pull chain sockets, worth double the money, special for this sale at **5.88**



LOT No. 1

LOT No. 3, new improved patent base lamps, with improved cluster, beautiful birch mahogany (shades not included); special for Monday, **6.75**

Shades Not Included

Floor lamp, square design, hand carved, combination of gold and colored enamel, 6 feet high, with three pull chain sockets and gold cord to match; a very handsome and unique lamp; priced for tomorrow's sale at **22.88**



LOT No. 3

Hand Carved Table Lamps

Handsome line of one electric light table lamps, hand carved, artistic design, 16 inches high, silk cord; very special Monday at **2.89**

LOT No. 6—F'cy hand carved mahogany table lamps, 21 inches high—two pull chain sockets; silk cord; special. **4.45**

(*Shades not included*)



LOT No. 6



LOT No. 5

LOT No. 5, an assortment of the handsomest extra heavy Japanese hand painted lamps, well worth $25.00; specially priced for this sale (shades not included) at **15.88**

Floor Lamp Silk Shades

Beautiful 24 inch Tudor and Princess floor lamp silk shades in exquisite printed silk, and also all popular plain silks, such as rose, gold, blue, brown, etc. All these shades are lined with good silk linings and silk fringe, and have handsome braid trimmings; $9.50 to $10.50 shades at **5.88**

We have on hand about 200 beautiful 5th Ave. 24 in. silk shades, for the floor lamps, in handsome popular print silks and large variety of plain silks in all the latest creations. All silk lined, pure silk fringe, $13.75 values at **9.88**

On Main Floor

LOT No. 2, you will see from this picture, is in three different patterns; there are still more to select from, beautiful hand painted Japanese or Chinese patterns, solid mahogany. Choice of these lamps for Monday at **9.88**

LOT No. 4, beautiful hand carved gen. mah'y floor lamps, new up-to-date patterns to select from, at **12.88**

LOT No. 8—Mahogany finished bedroom lamps, fancy design, special, at **6.88**



LOT No. 2



LOT No. 4

Gold floor lamp, hand carved, handsome design, 6 feet high, with two pull chain sockets and gold attachment cord to match; on sale at **14.88**

1,000 high grade birch mahogany candlesticks, good finish; reg. 25c; special at **19c**

Handsome white enamel candlesticks, artistic design; 50c value, **33c**

We are offering for this special sale solid mahogany complete candelabra; shades have solid mahogany frames, lined with silk in assorted colors, **98c**

LOT No. 7—Assorted boudoir lamps in Japanese design and solid mahogany (shades not included), at **1.89**

Solid mahogany candlestick, fancy turned design, highly finished; 65c value, Monday at **45c**



LOT No. 7

Knit Underwear Week



TOMORROW we shall inaugurate a new event—Knit Underwear Week—affording a timely opportunity to select women's and children's underwear, in all weights and styles, for fall and winter, at very substantial savings. *Third Floor.*

Women's fleece-lined union suits, in high neck and long sleeves, and Dutch neck and elbow sleeves; all ankle lengths; silk tape trimmed; sizes 4 to 6; 1.19 value on sale at **85c**

Women's fine part wool union suits; low neck and no sleeves; ankle length; also Dutch neck and elbow sleeves; medium weight; sizes 4 to 6; 2.50 value at **1.65**

Women's semi-fashioned flesh colored mercerized and wool union suits, low neck, no sleeves, ankle length; beautifully made and trimmed; $4 suits priced at **3.19**

Women's fleece lined extra size union suits, high neck and long sleeves; also Dutch necks and elbow sleeves; well fitting flaps, sizes 7 to 9; 1.29 value, **95c**

Women's part wool, extra size union suits, high necks and long sleeves, in white only; large flaps; non-shrinking; good, large sizes, 7 to 9; $2 value; special tomorrow at **1.55**

Boys' and girls' fleece lined union suits, in heavy weight cotton, taped or woven necks; 2 to 16 years; 85c values at **65c**

Odds and ends of boys' and girls' part wool union suits, in high and some Dutch necks; 1.25 and 1.50 values; special at **85c**

Children's and misses' heavy part wool union suits in white or natural; high necks and long sleeves; 4 to 16 yrs.; 2.50 value, **1.65**

Third Floor.

All Wool Bolivia Cloth

This high class, very desirable all wool velvet finished coating cloth, full 1½ yards wide, shown Monday in a full range of the newest fall colorings, and priced exceptionally low for this quality, the yard, **6.45**

All wool crepe tricotines; beautiful fine dress weave; in all the new fall colorings; $2 qualities, yd., **1.49**

New Silverton velour coatings; nobby colorings; all wool; 1½ yards wide; the yard, **3.85**

New duvet velours; stylish shades; all wool; 1½ yards wide; at, yard, **3.45**

New burella coatings and suitings; latest shades; all wool; 1½ yards wide; the yard, **2.45**

All wool epingle poplins, fine needle cord dress fabrics in an extensive color range; the yd., **1.49**

All wool fine dress serges, all wanted shades; plenty of navy blues, etc.; 42 inches wide; special, the yard, **1.19**

Silk chiffon velvets, 40 inches wide, stylish shades and black, the yard, **3.79**

$7 erect pile costume velvets, 44 inches wide, black, navy, and brown, yard, **4.45**

All wool fine dress plaids; immense variety of pretty styles for dresses, waists, etc.; special, the yard, **1.29**

All silk crepe meteors; assortment of shades for street and evening wear and blacks; handsome, lustrous, 40-inch, 2.25 kind; yard, **1.79**

All silk charmeuse dress satins, in new browns, greens, navy blues and blacks; very lustrous; full yard wide; all silk quality; Monday, yard, **1.59**

All silk crepe de chines, all the fashionable shades and blacks, 40 ins. wide; extra quality all silk; for tomorrow's sale, the yard, **1.29**

Second Floor.

Hats of Much Charm

Decidedly Moderate in Pricing



We illustrate at the right one of the latest ready-to-wear hats, which may be had in black and colors. They're made of Lyons velvet and silk velvet, some with plush crowns; spec'l **3.50**

The other hats sketched were selected from a very attractive collection of the latest trimmed hats which make effective use of gold and silver lace, and fur. This also includes combinations of velvets trimmed with fur. You'll find a large variety of shapes and colors, **6.50 and 7.50**

The military influence orders to the front new felt hats in khaki color—like those the soldiers wear. Special at **1.95**

Third Floor.

Sugar

10 lbs. fine granulated, with grocery order of $1 or more, everything included, at **8c Lb.**

White pearl spaghetti or macaroni; per package, **10c**

Little Boy Blue cond. laundry blueing, **10c**

5 lbs. hand picked navy beans for **89c**

3 pkgs. Quaker oats for **32c**

3 pkgs. Kellogg's corn flakes for **29c**

10-lb. box whole egg noodles for **1.29**

6-lb. box Kingsford's silver gloss starch for **69c**

Sample mixed tea, delicious drink, per pound, **25c**

Lakeside Telephone peas, 6 cans for **89c**

Lakeside selected early June peas, 6 cans for **98c**

Lakeside tiny sifted early June peas, 5 cans for **98c**

Lakeside sifted early June peas, 5 cans for **89c**

Tetley's Sunflower Ceylon tea, ½-lb. package for **35c**

Fancy B. F. Japan tea, 1917 new crop, pound, **65c**

Old Manse maple and cane syrup, quart can, **45c**

Uneeda Biscuit, 6 packages for **39c**

Fancy gherkin pickles, 26 oz. bottle, **25c**

Old Monk pure imported olive oil, quart can, **1.10**

Fancy Bartlett pears, fancy table peaches, fancy table apricots or large black cherries; No. 3 cans; your choice, per can, **25c**

New England mince meat, 3 pkgs. for **29c**

5-lb. bag genuine Old Dutch coffee for **79c**

Domestic Swiss cheese, block Swiss, lb., **29c**

Fancy California evaporated apricots, per pound, **27c**

Hydrox grape juice, pint bottle, **19c**

Rutabagas, genuine Canadian, smooth, clean and sound; 10 lbs. for **27c**

Onions, Indiana yellow globe, absolutely sound, 10 lbs. for **35c**

Meats

Native round steak, choice cut, lb., **24c**

Native pot roast or shoulder steak, lb., **18c**

Hamburger steak, fresh made, pound, **16c**

100 Pc. Dinner Set, 14.95

English porcelain 100 piece dinner sets (like cut). Grindley's make, one of the world's best; pretty, conventional border pattern, gold line on edge of each piece; underglazed decoration; will not wear or wash off; complete for 12 persons; on sale Monday at half regular value, due to a fortunate purchase; the set, **14.95**



Haviland & Co.'s famous white china ransom dinnerware; complete stock on hand.



Rich cut glass flower vases (as shown) cut with four flowers, leaves and cut star on bottom; full 12 in. size, **1.15**



Genuine Golden State fruit jars (see cut), crystal glass; 3¼ inch opening permits canning big fruit wholes; complete **quart size** at about factory price, per dozen, at **85c**

1.10 cooking or baking sets, 10 pieces, fireproof glazed sanitary brown earthenware, white lined; covered casserole; 7 inch mixing bowl; six custard cups and baker; cook and serve out of the same dish; the entire set at **69c**

The Tribune Cook Book

by JANE EDDINGTON

All recipes have been scientifically tested by Miss Eddington with current market materials and are indorsed by her.

This department appears every day in "The Daily Tribune."

SLOW COOKING MEATS.

PERHAPS the University of Idaho's list of slow cooking meats is as good a one as has ever been compiled. I have never seen a better. Other bulletins giving recipes for the slower cooking and formerly the much cheaper cuts of meat do not give a complete list of those requiring this treatment.

These slow cooking cuts of meat are universally the ones that are extended with water, vegetables, rice, barley, and in some cases dried peas and beans. By the addition of the leguminous dried vegetables the protein content of the whole is raised.

In the new farmer's bulletin 834, the third in the series of "How to Select Foods," with the title, "Foods Rich in Protein," there is a recipe for beef and bean stew containing from three to four ounces of protein, a third of which is added by the beans, though we consider that the meat is the prime protein food. Some people think a chili con carne is a meat and bean stew, but people who have traveled up and down Mexico say that in its native state it contains no beans.

An interesting thing has happened in the last half dozen years to teach people greater accuracy in their use of different cuts. In other words, the geography of a side of beef looks like a much more thickly settled territory than formerly. The charts representing a side of beef for half a century or more seldom had more than sixteen divisions, or merely the wholesale cuts. Some of the latest ones have the retail cuts, seventy or more. Besides this, by means of photography a great number of these retail cuts have been pictured.

By studying these pictures and buying meat one may soon learn whether he is getting cut No. 1 from the round or cut No. 34 or No. 10 or No. 6, etc. He may study the chuck cuts, and the rib cuts, and the loin cuts in the same way. Some butchers have the steak cuts represented in papier maché, just as the parts of a man are so represented for the study of physiology. All this advance in accuracy or precision took place before food administration was thought of, but it really was a working towards many forms of conservation.

Undoubtedly greater precision is yet to come, for young meat has come into wider use and attention, and that has its advantageous cuts, which are smaller than the wholesale or general divisions. When it comes to cooking, too, the different age of the meat counts, and we might have more precise information along this line than most housekeepers realize or than cooking textbooks show. In other words, a great deal of the technical knowledge about meats, formerly known only to the trade, is becoming general knowledge, much to our gain, especially in thrift.

A bone requires long slow cooking, no matter what the age of the meat, and almost any bone will yield some precious fat and those jellies which in high class cookery are so highly prized. Even bones that have first been roasted may be slowly and long cooked for gravies, the rack of a roast turkey cooked for twelve hours giving a serviceable stock. The frame of a roast chicken should yield the same service, and I have got enough stock from the bones of two small broiled lamb chops to make the base of a good sauce for macaroni or spaghetti. Beef bones, whether from roast or steak, contain fat enough to make it worth while to cook them slowly and long.

An item that is not quite to the point here, but one worth while in these days when more small meats than ever may be used, is that we get more calories per pound from the young than from older meat, but, of course, we usually pay more. For instance, green goose ready this month contains practically 300 more calories per pound, according to farmers' bulletin No. 34, than older fowl. A capon yields almost twice as many calories per pound as young chicken, but a fat old hen contains almost as many. The duckling exceeds the duck in calories by almost 500 calories per pound, and squabs contain nearly 400 calories more per pound than pigeons. But young turkey is considerably behind its elders in calorie content.

In large establishments, for nobody knows how long, there have been meat cooks who could not make anything save meat to perfection, and this has not always been because there were so many to cook for. These cooks often have had years of apprenticeship in the sole art of cooking meat. Little by little what they have known to perfection is getting into the practice of those who formerly spoke of "plain" cooking as quite sufficient for all but extraordinary service. In plain cooking best meats were only tolerably well cooked, and those requiring exacting attention never well cooked. But in ornamental meat cookery nothing has been more and more finely used than the slowly cooked meat stock, while pieces like beef tongue, requiring slow cooking, have been mounted and speared with decorated silver skewers, piped and garnished.

Slow cooking meats in the Idaho list:

BOILING MEATS.

Beef horseshoe piece—end round.
Beef shoulder clod.
Rib ends of beef.
Short ribs of beef.
Beef brisket.
Corned beef.
Rump.
Flank.
Plate.
Beef tongue, fresh.
Beef tongue, smoked.
Leg of mutton.
Shoulder of mutton.
Shoulder of lamb.
Leg of pork.
Ham, smoked.
Pork shoulder, fresh.
Pork shoulder, smoked.
Pork hocks.
Back bones and neck bones.

STEWING MEATS.

Beef plate.
Beef flank.
Beef skirts.
Beef neck.
Beef shin.
Breast of mutton.
Breast of lamb.
Veal breast.
Veal neck.

SOUP AND BROTH MEATS.

Shin soup bones.
Hind shank soup bones.
Knuckle soup bones.
Oxtail.
Beef neck.
Beef shoulder clod.
Beef round.
Mutton shoulder.
Mutton neck.
Mutton shanks.

All the pot roasting pieces, several of which are included in the Idaho list, are really meats that should be slowly cooked, and the best piece of beef for pot roastingis the chuck. Stewing and fricassee chicken should be included in a list of slow cooking meats, and if we made the division between slowly cooked and the quickly cooked meats, we would include roasts, for while they are subjected to high temperature at first, this must be greatly lowered for the real and slow roasting. The first or high temperature is merely to close the pores of the meat, so that the juices will not escape, and instead of this hot fat may be poured over them to start.

Boiled Meat.

A piece of boiling beef should be dropped into rapidly boiling water from a pint to a quart per pound, so as to seal the pores somewhat, but after that the meat must be simmered because it takes time for the heat to penetrate to the center, and if the water outside is too hot this heat gets in more slowly, because the outer surfaces are too much hardened or toughened. The connective tissue, if the meat is gently cooked, will not be dissolved out, and leave the meat a mass of strings. The meat of an old hen can be so hardened by too much fire in the first half hour that it will never become tender, no matter how long cooked.

Beef and Bean Stew.

A recipe from farmers' bulletin No. 834: "One pound of beef (lower round), one cup of red kidney beans, one onion, one cup of canned tomatoes or two or three fresh tomatoes, two ounces of salt pork. Wash the beans and soak them overnight. Cut the pork into small pieces and try out the fat. Cut the beef into small pieces and brown it in the pork fat, then add the vegetables with water enough to cover. Cook just below the boiling point for about three hours. This dish serves about eight persons."

Spicy Pot Roast.

Almost any of the slower cooking cuts of meat may be pot roasted in a small Dutch oven—beef chuck, round, horseshoe piece, shoulder of mutton or lamb, breast of lamb and mutton, and almost any small fowl may be roasted and flavored deliciously in this way, although they might be too dry baked in the oven. The dryer the meat the more necessary it is to cook it in a well seasoned moisture, and to seal the pores carefully at the start by rolling it in flour and then searing it on all sides in some tried out fat.

To make it spicy, rub it over with a clove of garlic and put it to cook on a bed of vegetables which have been stirred around in the fat and cooked until the moisture commences to come out of them. The careful cook need not add any water, but by adding a little boiling water there will be a thick and palatable gravy formed within five minutes of the browned flour, fat, and liquid. This thickened liquid shortens the cooking time, and is good for the several bastings, as it becomes seasoned with the onion, carrots, celery, etc., of the bed of vegetables. A little dried pepper and other herbs to taste may be used and a little fresh ginger root—just a bit—also improves the blend. The blend must be perfect or the meat will not be as perfectly seasoned as it might be.

An iron Dutch oven is best on account of its heavy cover closing the kettle so closely, but an aluminum one would be better if it had such a cover, as the careless cook would have a greater margin of safety, since neither meat nor vegetables would so easily catch to that metal as to the iron. But if the fire is kept at the lowest point after the dish is well started, all will be well. With the fire at the lowest you can hear it cooking, if you listen carefully, and know that it is all right.

ETIQUETTE

by ELIZABETH VAN RENSSELAER

FIRST TEACHINGS LASTING.

Any question on etiquette will be answered if you write to Elizabeth Van Rensselaer, "Chicago Sunday Tribune." If you wish a personal reply inclose a stamped, addressed envelope. Please write on one side of the paper only.

LESSONS learned early in life make most impression on the receptive young mind; so manners taught then become second nature and a part of the individual. Therefore, begin as soon as possible to teach your children "deportment," to use an old fashioned term. Especially train them in the attractive and suitable way to greet older people.

In England and other European countries the "bob," or curtsy, is universal among young girls. In this country it is only among those versed in continental manners that this ceremonial greeting is in vogue. A young girl's curtsy indicates that her parents know the ways of the beau monde—at least to that extent.

As for boys, some careful mothers try to teach their sons the manners of the French boy, heels together and a deep bow to a man, while a woman's extended hand is lifted to the lips without the least embarrassment or self-consciousness. But this does not come easily to all American boydom, and can be relinquished in favor of a more simple greeting. It is second nature for French boys, and now that we know France better we perceive that it is not incompatible with courage and manliness. A French lad's mother receives the same deferential greeting from her sons that they give any other woman.

The writer knows some American boys with these attractive manners, and loves to meet them. However, for those boys whose mothers prefer "plain American" it is proper enough to bow politely and to say, "How do you do, Mrs. Smith?"

The great thing in this case, as in almost all others, is to insure unaffectedness and simplicity, whatever the accepted form of greeting may be. To do this, an early start must be made and strict rules adhered to, or else the children will grow away from instead of toward the desired perfection.

* *

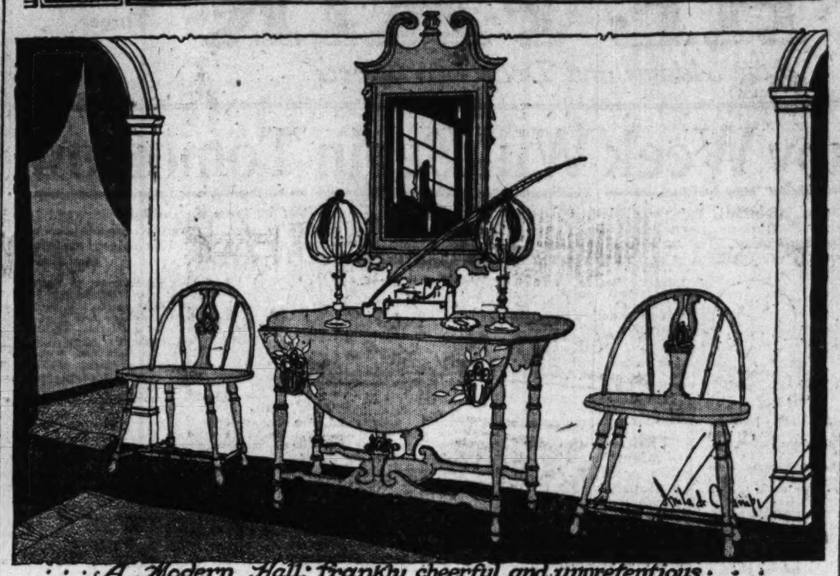
MRS. G.: When a married woman is calling upon another married woman, the former leaves two of her husband's cards and one of her own; when the recipient of the call is unmarried or a widow, the caller leaves one of her husband's cards and one of her own.

* *

HELEN: It is not necessary to answer an invitation to a reception. If you are able to go, leave a card for each hostess when you depart; if it is impossible to attend, mail cards to the hostesses so that they will arrive on the day of the reception.

The HOME HARMONIOUS

by Anita de Campi



"A Modern Hall, frankly cheerful and unpretentious."

Miss de Campi will be glad to assist the home maker in any problems pertaining to interior decorations. Address your letter to Miss Anita de Campi, "Sunday Tribune," Chicago. Inclose a stamped, addressed envelope if you wish a personal reply.

SO little is required to make the hall hospitably cheerful that there is hardly an excuse for not having it so. The pieces to be purchased are few in number and need not be expensive. The trouble with the majority of halls is that they are too dark and somber.

The tendency of the day, to counteract this, is to use light wallpaper and to do away with heavy fixtures. Light woodwork, too, is considered desirable. If the hallway is in white enamel, the baluster, spindles, and risers of the steps are painted white, while the treads of the stairs and baluster railing are left "natural." If a dark carpet is used on the stairs, the whole stairway, including the treads, is painted white. The carpet is allowed to come to the bottom of the last riser, and a rug is drawn up to it on the floor below.

The floor and walls present their own problems that must be dealt with before the question of furniture is touched. The large majority of city people live in rented houses or apartments, and cannot choose the hall flooring they would like. To those who have a voice in the matter, it might be suggested to break away from the usual conventional hardwood and to use instead floors of tile or concrete. These are vastly preferable to wood, as they are qualified to withstand, without showing wear, the repeated washings that passageways from the street need. Brick, concrete, and stone are none the worse for good scrubbings. Large red quarry tiles are the best of all.

The walls nearly always require treatment that lights them up—so seldom does one see a hall that is sufficiently lighted. Painted paneled canvas is an ideal material, especially to use in conjunction with decorated furniture. Indeed, it is good with any sort of furniture. The color that reflects the greatest amount of light is buff, and so, whether paint, paper, or sand finish is to be used, this color should be interjected into it, either singly or combined with other colors. The woodwork may be white or old ivory enamel. Two toned papers in buff and fawn are lovely for halls.

In the matter of floor covering nothing is better than an oriental rug. It should not be hefty or unwieldy, but small and light enough for the maid unaided to lift and carry it out of doors to sweep it.

Could anything be uglier than the built in hat racks that still deck many of our hallways? It will often be found, however, that these can be altered with facility and made to adapt themselves to new treatment. The first thing to do is to take off the hardware. The hooks are usually screwed on and are easily removed. The same is true of the umbrella holder, and the base is nearly always removable. Store these things carefully and replace them at the expiration of your lease. The screw holes left in the wood should be coated with glue and filled with putty. After that the nicely stripped hatrack may be enameled to match the rest of the woodwork.

The mirror which is a recognized part of the hatrack may be left as it is, and it will not be objectionable if an arrangement of furniture such as is shown in the accompanying sketch is used with it. Draw a little hall table, chest, or stand with drawers directly under it and place a chair at either side and the passé hall will be completely modernized.

The furniture illustrated here is the manufacturers' latest offering to cheerify the diminutive "reception hall." It comes in light neutral tinted enamels, oyster green, gray, mauve, taupe, old blue, etc. The queer little Windsor chairs have wide seats that are shallow in depth, and the back splats are ornamented with motifs in brilliant color. The motifs are repeated in the table flaps. Little electric candle shades are attractive. These are made of charmeuse gathered at the top under a bright silk pompon and tassel. It is quite simple, yet vivacious and interesting.

Any sort of "wall furniture" is suitable for halls. This includes narrow sofas, high boys, low boys, chests, mirrors, cabinets, chairs, small tables, etc. It is important that these be dignified in aspect as well as few in number, and they must not be littered with bric-a-brac. Pairs of candlesticks always are appropriate. A silver salver for cards is acceptable. Bric-a-brac is not entirely taboo, but it must be restrained. A pair of fine vases on either side of a low bowl is excellent on the hall table, but anything added to this would detract from the neat effect.

Hats, coats, and umbrellas must most emphatically be kept out of sight. An easily accessible closet should be reserved for their housing.

It is in good taste to have one or two pictures in the hall, but caution must be observed not to make a picture gallery of it. In an extremely limited space I have seen just one piece of furniture, and that was a long, narrow modern adaptation of an Italian bench. It was flanked by a pair of floor candlesticks holding great red wax candles, and above it was a breadth of machine tapestry. The same idea is carried out and greater convenience gained by substituting a chest for the bench.

Another small hall arrangement is not bisymmetric, but has a little William and Mary table in the corner, with a brown mahogany chair before it. The chair seat is upholstered in satin and silk striped peacock blue and old ivory stuff. The branch candle wall lights have little shield shades of gold colored silk. A small mezzotint at one side is framed in walnut. On the desk is a scarlet leather folio and a quill pen nearly a yard long made of a speckled feather is stuck into a tiny jade cup filled with shot. This is on one side of the guest's folio and an ivory carved ink well is on the other. The walls are paneled old ivory. The floor is covered with taupe filling and partially recovered with a Persian rug.

* *

Answers to Inquiries.

MRS. L. M. M.: Use a long narrow runner of brocade finished off with galloon for your dining room table. It need not be lined.

MRS. WILLIAM J.: I believe your best choice for the whole first floor would be putty colored grass cloth. Use candle sidelight electric fixtures in all the rooms except the dining room. Here use an electric candelabra center light.

MRS. J. W. M.: I believe a black rug would be too sharp a contrast with the rest of your things. Besides, really black rugs are not satisfactory. They show every dust mark from the feet and soon grow shabby. A mulberry colored rug would be nice with your things, or a deep bronzed taupe with self-colored border in a darker shade.

Practical and Fancy Needlework. - - By Clotilde.



Today are given the directions for another knitted Article which the Red Cross has found to be useful for the soldiers. It is called the trench cap. The men wear them under their helmets, and they also make excellent sleeping caps. The directions for making are as follows:

Materials: One hank khaki colored or dark gray wool, and four needles in bone, steel or celluloid the size of the No. 10 steel needle.

Cast on loosely on three needles 112 stitches, 40-36-36.

Knit 2, purl 2 for 6 inches, knit 1 round plain.

Knit 2 stitches together, knit 11, knit 2 stitches together, knit 1. Repeat to end of round. Knit 4 rows plain. Then knit 2 stitches together, knit 9, knit 2 together, knit 1. Repeat to end of round. Knit 4 rows plain. Continue in this way, narrowing on every fifth round and reducing number of stitches between narrowed stitches by 2 [as 7, 5, 3, etc.] until you have 28 stitches left on needles. Divide on 2 needles, having 14 on one needle and 14 on the other.

Break off wool thread length and use darning needle.

Holding the knitting needles together with "front" needle next to you, wool at right end of "back" needle, you are now ready to finish the cap.

With wool always under knitting needle, and at right of darning needle, slip darning needle through the first front stitch in the position of knitting and slip stitch off the knitting needle.

Slip darning needle through second front stitch in the position of purling and leave stitch on the knitting needle, making a prepared stitch. Draw wool close as in knitting.

Slip darning needle through first back stitch as in purling and slip stitch off knitting needle. Slip darning needle through second back stitch, as in knitting, and leave stitch on knitting needle as a prepared stitch.

Now slip darning needle through second front stitch in position of knitting and slip stitch off knitting needle. Slip darning needle through third front stitch in position of purling to prepare.

Purl second back stitch, slip it off knitting needle, and knit third back stitch to prepare.

Continue until all stitches are slipped off and then weave thread lengthwise through the cap for four inches. Also thread the length of wool at beginning of cap and weave it lengthwise.

This cap may be drawn over the ears or roll back, covering only the top of the head.

MARION HARLAND'S HELPING HAND

by MARION HARLAND

Joining the D. A. R.

"WILL you kindly give me the information as to how and where I may become a D. A. R. and to whom I must make application. I have the proof that I am eligible. M. J. H."

Your best plan would be to write to the national headquarters of the D. A. R. at Washington, stating your qualifications and asking them for information as to how to proceed. They will supply you with all data and also advise you as to the chapter with which you should connect yourself.

* *

From a Prisoner of War.

"I beg leave to express my sincerest and most heartfelt thanks for your kindness. Today I received a nice, cheerful letter from a nice little girl and some pretty movie photographs. She did not give me her name and address, and herewith I desire to convey my profoundest thanks to her. She promised to send me more pictures soon, and I will be glad when they arrive. J. V."

This letter is from the prisoner of war in a detention camp who wrote to us some weeks ago speaking of his loneliness and desire to receive cheering letters. I am glad that he has one, but from the correspondent not sending her address, I gather that possibly she does not wish to receive an answer from him and thus start a correspondence. As the readers of the Corner know, we do not wish to bring young girls in touch with men whom they do not know, and the only reason for giving the address of this particular man to a girl who applied for it was because of his position as a prisoner of war and our sympathy for him in his homesick plight. I trust the "little girl" may see this and thus become aware of his appreciation.

* *

House-Bound Two Years.

"If I could get some quilt pieces I could make good use of them. I would also like a wheel chair so that I could go into another room or get out into the yard. I think it would be nice, for the trees are so pretty. I am nearly 60 years old and I haven't been out of doors for two years. The kind of pieces I want most are some woolen ones with which to finish a quilt. N. S."

This impressed me as a sad case. A house-bound woman who has not been in the open air for two years has especially hard conditions in summer and I do hope there may be some means of procuring for her the wheel chair she longs for. So many kind deeds of this kind have been achieved by Cornerites that I have great faith in their powers. I am sure the quilt pieces will be forthcoming and I shall hope for applications for the writer's address, accompanied by a stamped, addressed envelope.

* *

Supports the Family.

"I wonder if the Corner, which is always helping some one, can become a helping hand for me, too. My husband is an old man, 76 years of age, a veteran of the civil war. I am myself no longer young, having reached the age of 50. I am at present nursing at $2 per day to provide food, clothing, and a room for my husband and little daughter. Our son, although he is just 17 years old, joined the national guard last year when the Mexican trouble threatened and is now away in the service of his country. [My dear little boy; God bless him!] So the whole burden falls upon me. I do what I can, but $2 a day does not go far in these days of high cost of living. I write to ask you if you have any idea of how I can dispose of some civil war relics. Can you advise us in this matter? Mrs. W. H. C."

Unfortunately, we cannot offer articles for sale through the Corner, but some one may be able to advise you. It may be that some reader knows of a museum or a historical society which would be interested in securing such relics, and if any one does, he or she will write and ask for your address in order to bestow the desired information. It is a difficult matter to make both ends meet on even a more liberal income than $2 a day when it must support three persons, and I hope most earnestly that times may improve for you before long. In writing for the adress of this correspondent, kindly send stamped, adressed envelope.

* *

Rug and Quilt Pieces.

"I wrote a while back for quilt pieces and rags for rugs. I will send stamps for them if you will let me know to whom to write. I would be so glad to get some pieces, as I am a shut-in and have been for eight years, and I get so lonely and discouraged. I have a lovely husband and two children and am so afraid the dear big one will be drafted. "Mrs. G. W. S."

I wish I could have printed more of this appeal, but it was written in pencil and the handwriting was difficult to decipher. But the desire for the quilt pieces and the shut-in condition are both clear, and after all, these are the most important items. I hope to receive soon applications for her address from those who can send her the pieces she craves. In writing please do not omit to send a stamped, addressed envelope.

* *

Cripple Wants Reading Matter.

"I am writing to the Corner at the request of a friend who is unable to write for herself. She is an elderly woman, past 50 years of age. When a young woman she suffered from a cancer for several years, but finally gained relief. While being treated for this trouble she was seized with rheumatism, which rapidly grew worse and since then she has been in continual pain.

"The rheumatism has so drawn and crippled the poor woman that with the exception of turning her head from side to side and moving her arms she cannot stir. Her fingers have become so twisted and stiffened that she is unable to do fancy work or any sewing. She is a widow, living with her daughter, who has her own family to care for.

"My friend asks me to say that she will greatly appreciate it if some of the Cornerites who have books and magazines to spare will send them to her. She can read and enjoys it.

"And now I have a request to make on my own behalf. I am desirous of learning shorthand, and if any one has a manual that she will exchange for something of equal value will you please let me know? I hope, though, that if there is any choice the request of my friend may be met rather than mine. I am the girl who was lonely."

Both of these requests appeal to all of us. The crippled woman who can find no means of entertaining herself except by books, and longs for these; the girl who wishes to learn shorthand and offers to give something of equal value in exchange for a manual, but asks that her friend's need be considered before her own, have an almost equal pull upon us. I trust that both needs may be met.

Wads of Water Soaked Paper Good for Fuel

By Isabella Gibbons.

PARIS.—[Office of the Army Edition of The Chicago Tribune.]—An American woman came into the office of the army edition the other day and asked that every mite of waste paper be saved and she not only would cart it away but would pay a good price for it. When reminded that waste paper was netting 80 cents a hundred in Chicago last May, she laughingly replied that it was worth more than that to her now.

Being a newspapr office, this sounded like a story and every one wanted to know why this well dressed young woman was out buying, or rather, trying to buy, waste paper. She grudgingly gave her reason, realizing no doubt that the Army Edition of THE TRIBUNE would be as much in the market for waste paper as she after they had heard her story. Here it is:

One day she discovered her thrifty maid rolling soggy balls of what seemed to her to be dough between her hands and placing them to dry in the sun. She said nothing, thinking it was another way of getting around the regulation war bread; but after several days, when she had as yet not seen them on the table, she inquired, and the maid proudly showed her a pile of these round balls as hard as briquettes, and equally good for fuel. The maid had saved the waste paper, pouring hot water over it, and when it was soft and soluble, rolled it firmly in her hands and dried it, making a good substitute for the much needed and scarce coal and wood.

This seems now to be a common method throughout Paris, as every one dreads the coming winter and a recurrence of the fuel shortage which they experienced last season. Some homes and factories have presses, which of course make the briquettes firmer and therefore more lasting and quite like the original one of coal dust and carbon scraps.

Although it would hardly do for our furnaces at home, there are many families living in old fashioned apartments or houses, burning air-tight heaters or stoves, who would be glad of these home made briquettes to take the chill off the "best room," if they only knew how to make them. It seems to be just the thing for the fireplaces and therefore appeals to everybody here both rich and poor.

"CASCARETS" FOR COLDS; HEADACHES

They Gently Clean the Liver and Bowels, and Stop Headache, Colds, Sour Stomach, Bad Breath.

Enjoy Life! Take Cascarets and Wake Up Feeling Fit and Fine—Best Laxative for Men, Women, Children—Harmless—Never Gripe.

Cascarets are a treat! They liven your liver, clean your thirty feet of bowels and sweeten your stomach. You eat one or two Cascarets like candy before going to bed and in the morning your head is clear, tongue is clean, stomach sweet, breath right, cold gone, and you feel grand.

Get a 10 or 25 cent box at any drug store and enjoy the nicest, gentlest liver and bowel cleansing you ever experienced. Stop sick headaches, bilious spells, indigestion, furred tongue, offensive breath and constipation. Mothers should give cross, peevish, feverish, bilious children a whole Cascaret any time. They are harmless and never gripe or sicken.—Advertisement.



CASCARETS WORK WHILE YOU SLEEP

LOOK AT CHILD'S TONGUE IF SICK, CROSS, FEVERISH

Hurry, Mother! Remove poisons from little stomach, liver, bowels.

Give "California Syrup of Figs" at once if bilious or constipated.



Look at the tongue, mother! If coated, it is a sure sign that your little one's stomach, liver and bowels need a gentle, thorough cleansing at once.

When peevish, cross, listless, pale, doesn't sleep, doesn't eat or act naturally, or is feverish, stomach sour, breath bad; has stomach-ache, sore throat, diarrhoea, full of cold, give a teaspoonful of "California Syrup of Figs" and in a few hours all the foul, constipated waste, undigested food and sour bile gently moves out of the little bowels without griping, and you have a well, playful child again.

You needn't coax sick children to take this harmless "fruit laxative;" they love its delicious taste, and it always makes them feel splendid.

Ask your druggist for a 50-cent bottle of "California Syrup of Figs," which has directions for babies, children of all ages and for grown-ups plainly on the bottle. Beware of counterfeits sold here. To be sure you get the genuine, ask to see that it is made by "California Fig Syrup Company." Refuse any other kind with contempt.—Advertisement.





WHY SOCIETY WOMEN WASH THEIR OWN HAIR

They do, not because it is a fad, but because they wish to obtain the greatest possible hair beauty and be sure they are not using anything harmful. They have found that in washing the hair it is never wise to use a makeshift but is always advisable to use a preparation made for shampooing only. Many of our friends say they get the best results from a simple home-made Canthrox mixture. You can use this at a cost of about three cents a shampoo by getting some Canthrox from your druggist and dissolving a teaspoonful in a cup of hot water. This makes enough shampoo liquid to apply to all the hair instead of just the top of the head, as with most preparations. Dandruff, excess oil and dirt are dissolved and entirely disappear in the rinsing water. Your hair will be so fluffy that it will look much heavier than it is. Its lustre and softness will also delight you.—Advertisement.

The Big Bargains and Big Values Advertised in The Tribune Are Never Doubtful

Bright Sayings of the Children

"The Tribune" will pay $1 for each children saying printed. The story told must never have been printed in any magazine or paper. It is not possible to preserve or return unavailable contributions. Address bright sayings to Sunday Desk, "Tribune," Chicago.

This department appears every day in "The Daily Tribune."



"Anna, O Anna, come here," called mamma, coming to the door with 2 year old Charles in her arms.

A muffled voice under the porch said, "Wumma?"

"Come here, Anna."

"Has you dot someting for me?"

"Yes."

"Well, I don't want to tom den, 'cause I nugged bruver and I know's fot you'se ot for me."

O. E. A.

I was visiting a friend of mine who has two children. She had just baked a cake and had the frosting in a dish ready to spread on the cake. Robert, a neighbor's child, who was there, asked her: "Is John or Betty going to lick the dish?"

She answered, "No, dear, they are in school."

"Well," he said, "who is going to lick the dish?"

She replied, "Why, you are, Robert."

Robert's eyes got as big as saucers. Just then his mother called him. He went to the window and said, "Just a minute, mother. I'm doing something for Mrs. Smith."

C. S.

* * *

Robert had been named after his uncle. On Robert's fourth birthday the uncle paid the family an unexpected visit. They were quite astounded when the child came into the dining room and greeted his uncle in this fashion: "Hello, there, Uncle Me!"

MARELLE C. SLICK,
72 East Oak street.

* * *

My sister was trying to keep my little niece quiet, as they were getting ready for a funeral next door, but Mary persisted in laughing aloud. Finally, she said: "Mary, do be quiet; don't you know there's a dead lady next door?"

Mary looked up at her with wide open blue eyes, "But, mother dear, she can't hear me, can she?"

L. V. M.

* * *

A neighbor kindly presented two boys with a bag of candy and inquired later how they enjoyed it. "Just fine," said one. "Will you bring us some more when it is done? We are pretty big eaters!"

C. B. F.



One day Marion went to visit her aunt who had a large collie dog named Jim. Marion played with him for a while, and then went into the house and asked for something for Jim to eat. Her aunt gave her a few crusts of bread, which she took and laid before him, but instead of eating them he merely smelled them and stalked away. Marion looked after him a while and then shook her head and said, "Gee, but he is a 'culier kind of a dog."

X.

* * *

Naomi's father brought home a fuchsia which was minus blossoms. One morning Naomi awakened to fin the plant covered with its heart shaped flowers and, calling to her mother, exclaimed, "Come quick, mother, and see daddy's plant; it's growing valentines."

M. F. McMANAMAN,
4429 North Campbell avenue.

* * *

Helen, after spending the afternoon at a little friend's house, was asked to come over again that evening. She replied, "Yes, thank you, I will." That evening, sitting on the porch with her mother, she said, "Ise dot to go over to Gracie's." Mother, replying, said, "No, not tonight, Helen." "O, but, mother, I'se dot to. 'Cause I means what I says."

R. W.

How I Overcame Insomnia

Have you discovered relief from the curse of sleepless nights? Have you found some remedy for broken sleep? If so, won't you please pass your secret on to some poor sufferer from insomnia? "The Tribune" will pay $1 for every letter published on "How I Overcame Insomnia." Write on one side of the paper. No manuscripts returned.

Address Antoinette Donnelly, Chicago Tribune.

A Winning Combination.

Every night just before retiring I took a brisk walk around the block and



drank a glass of milk. Now I am able to sleep like a brick.

A. B.

* *

Light Meal at Night.

For years I was unable to sleep in the latter part of the night, and I used to get very nervous just lying in bed trying to force myself to sleep. Then business changes made it possible for my husband to be at home three meals a day and I began to have our dinner at noon. I made a nursery supper with the children at 5:30 and, being hungry again by bedtime, I formed the habit of eating a bowl of bread and milk just before retiring. I now fall asleep almost immediately and sleep soundly all night. But if I go out to dinner and eat a hearty meal at 6 o'clock or later I pay the penalty of a sleepless, restless night. And if I omit my bedtime bite, as the children call it, I do not go to sleep as readily. So it's two slices of bread and a pint of milk for mine every night as long as the wheat lasts.

M. M. P.

Suitors' Mistakes Contest.

If you make a mistake that cost you a man you wanted to win more than any other? Was it an unkind remark, a self-ish deed, a mean or careless one, an error in judgment of your past come to light? "The Tribune" will pay $1 for every letter published on "The Mistake That Lost Me the One I Wanted Most to Win."

Address Doris Blake, "Chicago Tribune."

He Can't Forget.

As we return from the park a woman entered the car with a child in her arms. Unable to find a seat she held a strap near us. I failed to notice her and kept



talking to my sweetheart, when to my surprise and embarrassment she stood before us and offered the woman her seat, after giving me one quick, scornful look. She refused to see me and later she returned the money with a message saying she was sorry so thoughtless a man as I had that if I could so easily forget my manners I could also forget her love was untrue, for though I am now an old bachelor I still remember her.

P. M. G.

* *

Getting a Shine.

I am naturally fastidious, I am afraid, and the particularly dusty day, while I stopped beside a shop window, I noticed "the only girl" carefully rubbing her shoes and then the other against her stockings. She restored a fine polish to her patent leathers, but she rubbed off many of my admiration and love for my small nation. And now there is another "only girl."

H. B.

GIRLS! BEAUTIFY YOUR HAIR WITH 'DANDERINE'

Get a 25 Cent Bottle! Freshen Your Scalp! Stop Falling Hair! Remove Dandruff! Grow Lots of Wavy, Glossy, Beautiful Hair—You Can!



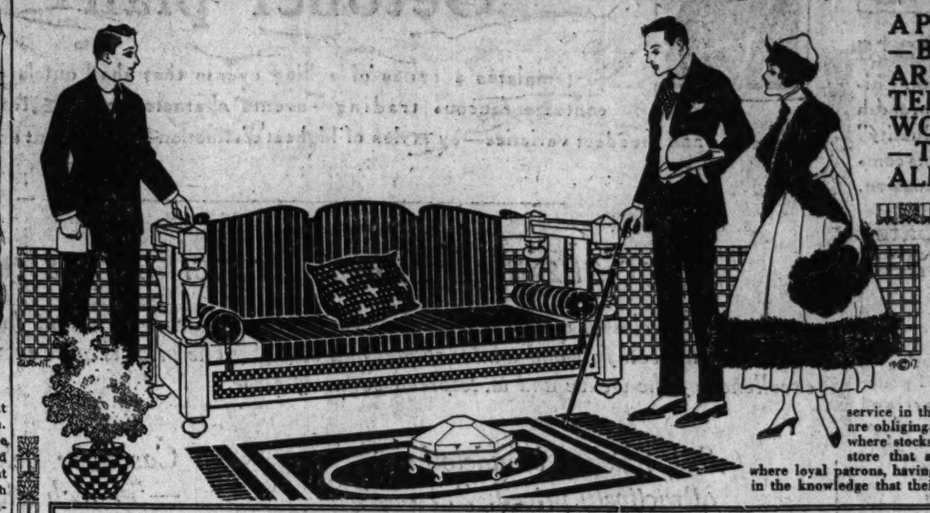
If you care for heavy hair, that glistens with beauty and is radiant with life; has an incomparable softness and is fluffy and lustrous, try Danderine.

Just one application doubles the beauty of your hair, besides it immediately dissolves every particle of dandruff; you can not have nice, heavy, healthy hair if you have dandruff. This destructive scurf robs the hair of its lustre, its strength and its very life, and if not overcome it produces a feverishness and itching of the scalp; the hair roots famish, loosen and die; then the hair falls out fast.

If your hair has been neglected and is thin, faded, dry, scraggy or too oily, get a 25-cent bottle of Knowlton's Danderine at any drug store or toilet counter; apply a little as directed and ten minutes after you will say this was the best investment you ever made.

We sincerely believe, regardless of everything else advertised, that if you desire soft, lustrous, beautiful hair and lots of it—no dandruff—no itching scalp and no more falling hair—you must use Knowlton's Danderine. If eventually—why not now?—Advertisement.

HOW MUCH DOES IT COST?



A PRICE MEANS NOTHING BY ITSELF—BUT WHEN YOU DISCOVER AN ARTICLE SOLD AT HARTMAN'S FOR TEN DOLLARS—WHICH ELSEWHERE WOULD COST TWELVE DOLLARS—THE PRICE MEANS MUCH—AS ALL FAIR PRICES ALWAYS WILL!

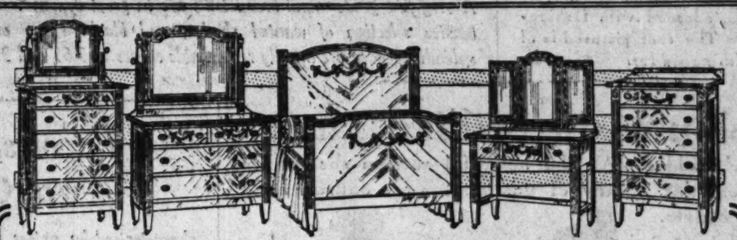
WE urge you, however, not to consider a price low just because it *looks* low in an advertisement. Examine first of all the *value* you buy. You will find articles in our extensive assortments which may cost a trifle more than similar-looking articles in other stores—but the value you receive for your money is so superior that there can be no comparison. When the need of new home furnishings arises, go to that institution whose merchandise performs faithful service in the homes of your friends. Seek the store where the salespeople are obliging and courteous; where a constant effort to please is manifested; where stocks are complete and service prompt and efficient. Look for the store that advertises truthfully; whose prices are modest but *uniform*; where loyal patrons, having once experienced satisfaction, return again and again, secure in the knowledge that their money will be well and profitably spent. *Go to Hartman's.*

SPECIAL EASY CREDIT TERMS GLADLY ARRANGED ON ANY PURCHASE—IF DESIRED



Main Store Open Mon., Wed. and Sat. Eves. Till 9:00

HANDSOME 2-INCH continuous post Brass Bed. Attractive, full 1-inch fillers and cross rods; bright finish only; 3.6 or 4.6 ft. size. Special for this week..... 15.85



A SPLENDIDLY DESIGNED AND DECORATED ADAM PERIOD BEDROOM SUITE. Attractive antique ivory, mahogany or American walnut finish. Beaded and decorated edges. CAN BE PURCHASED SEPARATELY AS PRICED BELOW:

An attractive Adam Period Chiffonier. Top is 17x31 inches. Plate mirror 17x20 inches; now 26.45

Splendidly designed Dresser. Top is 20x41 in. Plate mirror 24 x30 in., four roomy drawers, at 29.85

Attractive Bed, in splendidly ornamented and finished. Head and about 56 ins.; foot end in proportion, 21.55

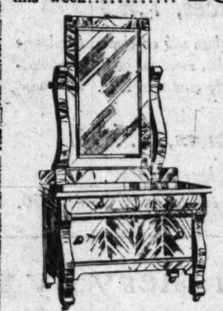
Triplicate mirror Dressing Table, center mirror, 14x24 in.; swinging side mirrors 7x20 in..... 22.65

Roomy 5 drawer chest. Well built and finished. Top is 17x31 in. Splendid period ornaments..... 19.95

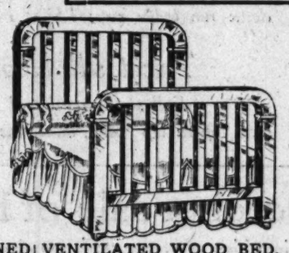


Main Store Open Mon., Wed. and Sat. Eves. Till 9:00

A WONDERFUL VALUE in a fine Chilless Steel Bed. Choice of white enamel or Vernis Martin finish; continuous posts. Specially priced for this week at only..... 5.48

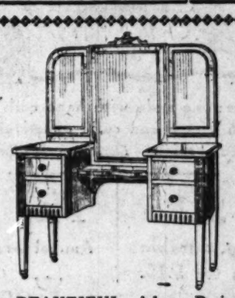


ATTRACTIVELY DESIGNED Colonial Princess Dresser. Hardwood, finished golden; large mirror, in artistic standards; 3 roomy drawers. Special 9.75



VENTILATED WOOD BED, equipped with "Seng" steel rails. Equally as sanitary as a metal bed and more attractive in appearance; enamel, 11.48

PROMPT AUTOMOBILE DELIVERIES IN CHICAGO AND SUBURBS.



A BEAUTIFUL Adam Period, Vanity Toilet Table. Splendid mahogany finish; 4 roomy drawers and shelf; handy, large, adjustable mirrors. Extra special at the low price of only..... 43.65



GENUINE MAHOGANY Colonial 4-poster Bed. Well built; has attractively turned posts and filler; full or twin size. On sale at..... 19.95

Out-of-Town Buyers Send for Our New *Free* Catalogue No. 47. Your Name and Address on a Postal Will Bring It.

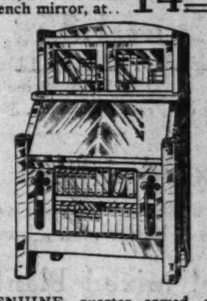


ARTISTICALLY DESIGNED Dresser. Hardwood, imitation quarter-sawed oak finish; 42-inch base, serpentine front; 24 x 20 inch French mirror, at.. 14.68



SOLID OAK, full roll sliding door, metal top Kitchen Cabinet. Equipped with latest up-to-date, time and labor saving devices. Only 21.45

With white porcelain top....26.45



GENUINE quarter-sawed oak front Home Secretary, in gloss golden finish; convenient book compartment. Priced at only..... 9.95

Fumed finish 10.45

BARGAINS IN QUALITY RUGS

THOUSANDS OF RUGS IN ALL PATTERNS, ORIENTAL, ALL-OVERS, FLORALS, MEDALLIONS, ETC., FROM OUR BIG MAIL ORDER DEPT. AT GREAT REDUCTIONS! THIS IMMENSE LOT CONSISTS OF DISCONTINUED PATTERNS—ODD LOTS—QUANTITIES TOO SMALL TO LIST IN OUR CATALOG, ETC. THE ENTIRE ASSORTMENT IS OFFERED TO OUR RETAIL CUSTOMERS AT PRICES BEYOND ANY AND ALL COMPETITION!

6 by 9 ft. Brussels Rugs, assorted patterns and designs	$11.30
6 by 9 ft. Seamless Brussels Rugs, assorted patterns	11.95
8.3 x 10.6 ft. Worsted Face Brussels Rugs, assorted patterns	17.35
8.3 x 10.6 ft. Seamless Brussels Rugs, Worsted Face, assorted	19.00
8.3 x 10.6 Extra Heavy Seamless Assorted Patterns Brussels Rugs	19.95
9 by 12 ft. Worsted Face Assorted Brussels Rugs	19.98
9 by 12 ft. Seamless Brussels Rugs, assorted patterns	21.50
9 by 12 ft. Extra Heavy Brussels Rugs, seamless	24.50
6 by 9 ft. Velvet Rugs, assorted patterns, Orientals, etc.	$12.89
8.3 by 10.6 ft. Velvet Rugs, assorted patterns, splendid quality	19.75
8.3 by 10.6 ft. Seamless Velvet Rugs in beautiful patterns	23.85
9 by 12 ft. Velvet Rugs, assorted patterns, special value at	23.98
9 by 12 ft. Seamless Velvet Rugs, florals, all-overs and medallions	26.45
8.3 by 10.6 Assorted Axminster Rugs—Only	26.75
9 by 12 ft. Axminster Rugs in assorted patterns	29.50
9 by 12 ft. Seamless Axminster Rugs; splendid value	33.25

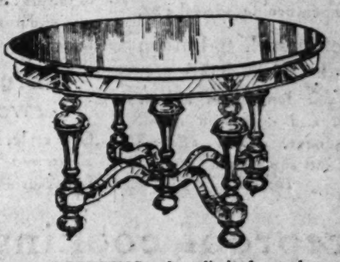
BEAUTIFUL Adam design Library Table. Built of genuine quarter-sawed oak, golden finish, or mahogany veneer; polish finish; has roomy drawer with Period pulls and attractive carving. Specially priced for this week at only 14.97



Guaranteed Karpenesque Construction



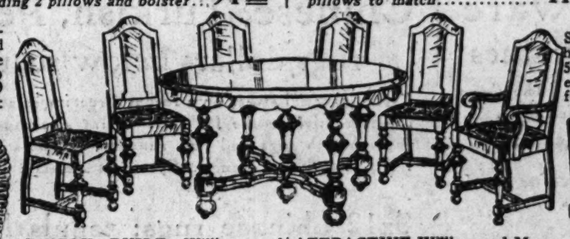
BEAUTIFUL solid oak Library Table. Plain mission design; sturdily built; 26 x 42 inch top. Has roomy drawer and book shelf. Very attractive piece of furniture. Special at..... 10.95



AN EXQUISITELY DESIGNED, exclusive Adam style Living Room Set. Guaranteed "Karpenesque" construction; Marshall spring seat cushion; upholstered in fine blue or rose silk damask; Medallion pillows and bolster upholstered to match; or, same davenport, upholstered in velour, with square pillows to match; attractive cane panel sides and back; antique mahogany finish.

Davenport, as illustrated, including 2 pillows and bolster... 94.65 | *Chair, as illustrated, including pillows to match.....* 41.45

A GRACEFUL MODEL Extension Table. Correct Queen Anne Period, genuine mahogany and walnut; 54-inch top; shapely legs. Very handsome table. Usually sold elsewhere at higher prices than we ask. Special for this week at only..... 42.68



SPECIAL OFFERING of a limited number of high-grade William and Mary Dining Tables. Large 54-inch top; artistic legs and stretchers; quartered oak, Jacobean or fumed finish. Splendid value..... 24.95

MASSIVE OVERstuffed Turkish Rocker. Spring seat. Upholstered in guaranteed Spanish imitation leather. Broad, restful arms, tufted back. Note the elaborate trimming and generous, roomy lines. Special this week at.. 8.95



FINELY BUILT William and Mary Dining Chairs. Extra high backs; genuine blue Spanish leather seats. Special at... 39.95

Mahogany or walnut finish...49.95

ATTRACTIVE William and Mary Dining Table. 54-inch top; artistic sawed rim; Jacobean oak. Specially priced at only..... 31.95

Mahogany or walnut finish...41.95



AN EXCEEDINGLY comfortable and roomy upholstered Seat Rocker. Built of genuine quarter-sawed oak, splendid fumed or golden finish; guaranteed Spanish imitation leather seat. A really excellent value at our low price. Special for this week.. 4.85



FULL NICKEL TRIMMED, SELF-FEEDING BASE BURNER. They are made with duplex grates and a removable ample size firepot; full mica lighted; elaborately nickel trimmed. Self feeding attachment will hold fire all night. Priced especially low for this week at only..... 29.75

HARTMAN'S

226-228-230-232 SOUTH WABASH AVE.

JUST NORTH OF JACKSON BLVD. OPEN MON., WED. & SAT. EVES. TILL 9

NORTHWEST SIDE STORE
1347-49 Milwaukee Avenue

OPPOSITE WOOD ST. OPEN TUES., THURS. AND SAT. EVES. TILL 9

WE ARE EXCLUSIVE loop agents for the famous fuel-saving Cole's Hot Blast Heaters, one of the finest products on the market. These Heaters have the famous hot blast principle of heating, which will save you many dollars in coal bills. For this week they are priced up, from 14.00



Mandel Brothers' October plan

contemplates a series of selling events that shall outclass all contemporaneous trading—events characterized by greatest values and broadest varieties—by styles of highest distinction—by efficient and courteous service.



Modish coats

Perfectly meeting Madam Chicago's just demand for breadth of choice and "individuality" of style. New assortments comprise models for every occasion.

Smart street coats of velour cloth— at $55

A variety of clever styles, exploiting the best of approved fall and winter modes: silk lined and interlined coats, in preferred autumn colors.

Duvetyn and bolivia cloth coats, $85

Replicas of the season's most exclusive styles, adorned with fashionable furs. The coat pictured is of bolivia, with nutria fur. *Fourth floor.*

Specializing 54-inch French serges at 2.48

—a handsome, closely woven, nicely finished fabric in the correct weight for dresses and tailored suits. All the best fall and winter shades and black. The price is quite exceptional, in view of the excellence of the weave and widespread vogue of serge.

Silk finished broadcloths attractively priced, 2.35

A very fine grade—and broadcloths are in great demand. Extensive selection of wanted shades, and black. Two other splendid grades are equally remarkable values at 2.65 and 3.15.

Cashmere velour checks —54-inch width—3.38

A splendid quality, soft finished fabric, much favored for coats and suits. Combinations of green and black; blue and black; taupe and black; gold and black, etc. Splendid values. Second floor.

Tailored suits

They are developed in autumn's preferred fabrics and elegantly express the cleverest inspirations of master designers. Value an important factor.

Chic, novel suits of velour or broadcloth at $40

These are available in navy, burgundy, brown or black and are in the refined, superbly tailored model depicted in the sketch.

Smart, silvertone velour suits, $50

Duplicating an original model of distinctive design, excellently tailored and peau de cygne silk lined. Tones of brown, navy and oxford. *Fourth floor.*



New costume blouses in brilliant array

Many superbly novel styles newly added. All the beautiful autumn shades are represented, besides white and flesh tint. Many of the blouses are entirely hand made—these georgette or sheer batiste.

Many are charmingly trimmed in soutache braid, beads, or hand emb'y in contrasting shades.

Styles with lucille, shawl or flat collar, or square neck. $5 to $190.



October blouse specials at 6.75

The charming blouses pictured are fashioned of heavy georgette crepe: one style with hand emb'y in contrasting shades, and lucille satin collar: the other style with collar and cuffs effectively trimmed in soutache braid. Costume shades, and white or flesh. Extra special. *Blouse shop, third floor.*

Tricot silk underwear —an October sale

characterized by prices of utmost attractiveness—suggesting the selection of your requirements for the season.

Italian silk bodices, 1.25

Women's tricot silk vests, with tailored tops; full size; also, elastic run bodice vests; 1.55

Italian silk envelopes, handsome styles, superior quality; interestingly quoted at 2.95. Third floor.

Tricot silk bloomers, 2.50

Full sizes; reinforced where required.

New "opera top" vests, handsome embroidered fronts, 2.50.

Introducing chapeaux correctly 'Parisian'

Many were sent to us by our representatives in Paris. New tall hats with graceful lines; soft velvet hats; and hats of fur and beaver combined with metallic lace; many styles effective with ostrich, French flowers and ornaments.

The new colors comprise taupe, negre, midnight blue, beet root, burgundy, dark green.

Hats in French section priced $18 to $35.



Group of 150 smart hats at $15

Adaptations, copies, and our own exclusive ideas: close fitting turbans, draped and shirred hats, large and small hats, high and flat hats, and pokes: styles for all occasions—at $15.

Tailored and sports hats in velvets, hatter's plush, velours, etc.; priced at 3.95 to 12.50. *Fifth floor.*

Scalloped marseilles bed sets, 5.15

They comprise full size bed spread, 82x92 inches, of strong, durable quality and full bleached—and roll cover to match. Both for 5.15.

Regal bleached sheets at 1.35

Hemmed cotton sheets, full bleached: 72x99 inch, at 1.35: 81x99 inch, 1.45. 45x38½ inch cases to match, 38c.

Linen pillow cases, 1.50 pr.

Pure Irish linen hemstitched pillow cases, full bleached and in size 45x36 inches. Special. *Second floor.*

72x84 plaid wool blankets, 9.45

They're 80 per cent pure wool, with strong cotton warp, and will wear and wash better than all-wool. Colored silk taffeta binding, 9.45 pr.

Wool mixed blankets at 7.20

Extra large white blankets in heavy winter weight and with pink or blue borders and colored binding to match. Size 76x84 inches.

Silk mull comforters at 4.95

Dotted silk mull in pretty floral designs; pink, blue, old rose and cadet; plain border to match; white cotton filled. 72x84 inch. *Eighth floor.*

The October sale of hosiery by the box

Annual event, in which contracts made months ago enable us to quote unusual savings.

Women's "Marvel" thread silk hose, 3 prs., 3.50

—pure dye hose with double knee and wide welt: a stocking for service. White or black.

Women's pure dye thread silk hose, large garter tops, full fashioned—

3 pairs 2.75

Other grades of thread silk hose, 3 prs, for 1.75, $4 and $5.



Women's fine lisle, plain cotton or split sole cotton: special value—

6 pairs 2.10

Women's silk lisle hose, extra spliced: black or white: 6 pairs, 2.50.

Child's hose, 6 prs., 1.95

Silk lisle, fine ribbed, black or white, according to size. 6 pairs, 1.95: 6 pairs, 2.15. Children's heavy cotton hosiery, 6 pairs, 1.38

Men's hosiery, 6 prs., 1.55

—men's silk lisle hose, full seamless: black or white: extra value. Other grades of men's hose, 6 pairs for 2.15 and 2.75. *First floor.*

All-silk crinkle crepe chiffon, 1.15

Fashion's favorite sheer fabric—direct from Lyons, France. Black, white, and wide range of evening, afternoon and cloth shades. 40-in.

Crepe de chine, 1.45 —40-inch—all-silk

6500 yds. of standard quality, standard weight: white, pink, ciel, flesh, silver, lavender, including every dark street shade.

Manchester velvets, $3 —late importation

Manchester dress velours, 36-inch: fast pile, fast color: best English make. Black and every up-to-date coloring. Saving of a dollar on every yard.

42-inch chiffon dress velvets, $6—all-silk

All-silk: purple, rose, taupe, petunia, smartine, peacock, maiden blush, rooster comb, Killarney rose, and all cloth shades. *Second floor.*

Special showing of tinsel velvet brocade direct from Paris, 19.50

Lace flouncings, 58c, 78c, 1.28, 1.78, 2.48

Metal flouncings on net, filet and novelty flouncings, oriental flouncings, shadow flouncings, etc. Widths 18 to 42 inches. Prices are less than half. *First floor.*

72-inch silk net at 1.48 yd.

Excellent quality and in all shades. The 1.48 price to be in effect Monday only.

October sale of women's

imp'd lamb skin gloves, 1.50

In white or black: overseam, sewn: splendid fit and quality. "Trefousse" French kid gloves: embroidered back: $2.

"Trefousse" 8-button gloves at 3.25

—popular length, in kid or suede, and overseam sewn. Many neat, dressy effects: black and some colors. *First floor.*

Crepe de chine negligees

—empire styles, illustrated, with elastic at waist, box plaited skirt and hemstitching: light and medium shades: at 7.95.



Boudoir coats

of taffeta: new style, with shirred silk and novelty pockets, as illustrated: desirable shades: 10.75.

Brushed wool sweaters, $10

Coat style, with byron collar and all around belt. All the gorgeous fall colorings. *Third floor.*

Ruffled grenadine curtains —special lot of 500 pairs at 2.50 pair

They're made with deep, full ruffle, and are 2½ yards long.

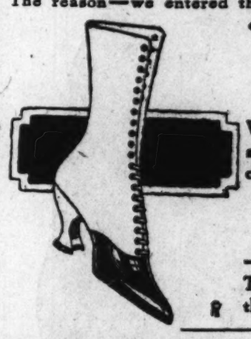
Filet panel curtains, 5.75

A hundred panels, and but one of a pattern. Slightly soiled. Mostly 40 inches wide, 2½ yards long. Eighth floor.

High cut lace boots at substantial savings

The reason—we entered the leather market months ago, on an advantageous basis that now enables us to quote the finished footwear

at 7.50



Women's extra high cut lace boots with white calf tops, plain toe, high arch, louis heel: two beautiful models, one with patent vamp, the other with glased kidskin vamp.

Also, all-white kidskin lace boots, walking soles—at 7.50

—and white nubuck lace shoes with walking soles—at 7.50

—and various novelty effects. Plenty of the boots for Monday and Tuesday, but do not delay—as discerning women eagerly will avail themselves of this sale's benefits. *First floor.*

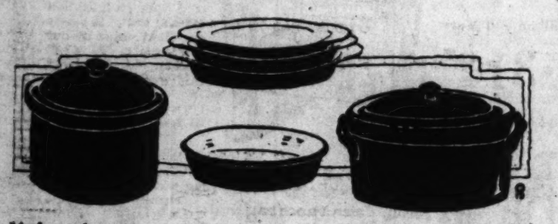
Fireproof cooking ware —"seconds"—remarkable values

5000 pieces purchased as "commercial seconds." The flaws are almost imperceptible, and in no way impair durability.

Round covered casseroles for stews and bakes; 4 sizes: 28c, 35c, 50c and 75c.

Oval vegetable dishes, in 4 sizes; fire proof; style pictured; 12c and 23c.

Oval casseroles for chicken or steak; 5 sizes: 25c, 30c, 40c, 55c and 80c.



14-piece chocolate sets: choice of 3 decorations; at 3.98.

Fancy plates—cake, salad or fruit; assorted decorations; at 38c.

Black tea pots, 3-pint size; notable Monday attractions; 25c.

Welsh rarebit dish, fire proof, 20c. Pudding dishes, all sizes, 10c, 25c. Mixing and baking bowl, 3 sizes, 18c, 32c and 55c.

107 pc. domestic porcelain dinner sets, $20

107-piece dinner sets, at 22.50. 15-piece cereal sets, 7.50. *Sixth floor.*

Chinese, Turkish, Persian rugs dollars below regular

Laying especial stress on a recent direct importation from our representative in the far east. Extra size rugs, room size rugs, hearth rugs and hall runners—at quotations scarcely liable to early recurrence. Specimen specials:

9x12 Chinese rugs; regularly $385; in this sale at $280

25 Cashmere rugs, average size 7x10; in this sale at $65
10 x 14.2 Chinese rugs; regularly $245; in this sale at $180
10.9x12.9 Gorovan rugs; regularly $250; in this sale at $180
10 x 13.1 Ispahan rugs; regularly $350; in this sale at $250
9.10 x 12 Mahal rugs; regularly $200; in this sale at $130

9x12 Mahal rugs; regularly $140; in this sale at $97

Royal Kirmanshah rug in 7.9x11.6 size; in this sale at $95
10.3x13.5 Sarouk rugs; regularly $525; in this sale at $345
8.2x11.10 Sarouk rugs; regularly $375; in this sale at $260
9.2x11.8 Kirman rugs; regularly $300; at $185 *Fifth floor.*

American rugs are specials of more than usual merit

—since we contracted for them months ago, before the recent decided advance of costs in the rug weaving industry. Specializing eleven items—room size rugs of sterling manufacture, at quotations uncommonly attractive:

9x12 best quality axminster rugs, special at 33.75

9x12 best quality wool wilton rugs are special at 41.75
9x12 high grade seamless brussels rugs, special at 22.50
8.3x10.6 heavy quality seamless wilton velvet rugs at 26.50
8.3x10.6 seamless brussels rugs, oriental patterns, at 16.25
9x12 best grade arlington axminster rugs priced at 39.50

6x9 best quality seamless axminster rugs, 18.50

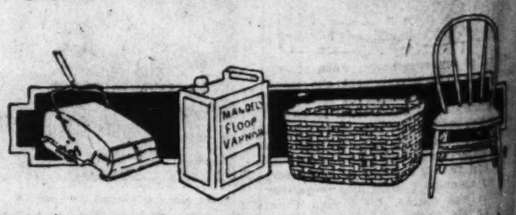
6x9 best quality wilton velvet rugs, priced in this sale, 18.50
6x9 worsted brussels rugs, extremely low priced at 10.25
9x12 heavy quality wilton velvet rugs, 32.50 *Fifth floor.*
3x6 Crex grass rugs are specially priced for clearance at 95c

Sale of household utilities at opportune economies

The reason for the popularity of our household utilities section clearly apparent in the savings noted below:

Vacuum sweeper and cleaner; regulation size wood case; in mahogany finish; nickel trim; 2.88.

Splint wash baskets: strong but light; illustrated; 2 sizes, at 55c and 65c.



Floor varnish: Mandel XXX quality, guaranteed; special, per gal., 1.95; ½ gal., $1; qt., 55c.

Kitchen chair, in golden oak finish; strong and durable; illustrated; special at 1.38.

Wear-ever aluminum colander, desirable household size; made of extra heavy gauge metal; with side handles; special, 1.25.

Carpet sweeper: steel case in mahogany finish; nickel mountings; complete with good quality bristle brush; special, 95c.

Mandel's incomparable furniture polish

Pint can, 45c; quart, 60c; gallon, 1.75. *Household Utility Section, Main floor.*

PART 7
Theaters 2. Music 2.
Society 4, 8, 11.
Movies 3. Clubs 5, 8.
Churches 10.

The Chicago Sunday Tribune.

THE WORLD'S GREATEST NEWSPAPER

SEPTEMBER 30, 1917.

Buy a Liberty Bond
Well—Buy Another.





Opposite the White House. "Well, it doesn't look to me nearly as big as our place in St. Louis."

Behind the bars of the Treasury at lunch time.



"I never want to see another monument or statue, or stuffed animal—I just want to go home and lie down."

The Corcoran Gallery. Mrs. Ruggles discovers that the statue of David is wearing a hat not unlike the one the cook at home has been wearing for the past two seasons.



AMONG US MORTALS

SIGHTSEERS AND OTHERS

DRAWN BY W.E.HILL

WASHINGTON..... D. C.



The Washington Monument Aunt Hattie, notwithstanding the fact that she is hardly the right size to get through the window, has that sensation of wanting to jump off, and is terribly frightened.



A terrible half hour at the Corcoran Museum while Mr. and Mrs. Grouse, from Little Rock, Ia., take a flier in art.



Two "cullud pussons" whose regard for proprieties is upset by the suffrage pickets to such an extent that it causes Eliza, on the right, to blush for her sex.

Leo Ditrichstein Exhumes a Drama

By Percy Hammond.

MR. DITRICHSTEIN, a fine actor with lofty ambitions, aspires, it is inferred, to be the First Actor, and in furtherance of that yearning, has turned to the "classics."

One suspects that he did not have in mind the belief that mediocrity is the firmest foundation for permanent reputation in art; he is too honest and earnest a player for that. But he selected, nevertheless, as his contribution to the worthy-things-done-worthily tradition, an old play (which, as produced in Milwaukee Thursday night) was dull, commonplace, and of no visible value either as drama or entertainment.

"The Judge of Zalamea" ("El Alcalde de Zalamea") is the title and the author, the Spanish Calderon, who wrought with such celerity in the seventeeth century that he left 230 plays to a dubious posterity of book-worms. He thrived in Spain's most wretched epoch and his patron was the lugubrious Philip IV., a royal third-rater of whom historians record that he laughed but three times in his life. He was a facile plagiarist, with a gift of gaudy rhetoric, and he fashioned his dramas with all the naive contempt for illusion that marked the dramatists of his time. Honor was most frequently his theme, and in excuse of his methods critics have narrated the fable of the ermine which rather than suffer its fur to be soiled resigns itself to its hunters.

From Mr. James Gibbon Huneker, who at Mr. Ditrichstein's suggestion has prepared a brochure on Calderon, it is learned that there are other opinions of "the Spanish Shakespeare." Shelley read Calderon's "ideal dramas with inexpressible wonder and delight," and Goethe, a dissimilar genius, was always moved to tears by the perusal of his works. James Russell Lowell undertook the American embassy to Spain that he might see a Calderon play acted, which was no more a sacrifice than that of Mr. Cohan, who went from New York to Milwaukee, similarly curious. "A true poet, indeed, if ever a man deserved the name," wrote Schlegel of Calderon, "employing the noblest and most delicate flowers to satisfy his taste." These critics might have been even more eulogistic had they seen Mr. Ditrichstein put life into a Calderon rôle, for it was a belief that the author was least skillful in his drawing of character.

Calderon read in the original and Calderon acted in an adapted translation in such material centers as Milwaukee and Chicago are, however, not the same. Since "The Judge of Zalamea" was "Englished," as Mr. Huneker puts it, by Edward Fitzgerald of the Rubaiyat and, perhaps, touched up a bit by Mr. Ditrichstein, there is no reason to believe that it is abused. At times the new version is startlingly colloquial. Such modern remarks as "safety first" and "stop your kicking" sound odd when uttered by a plumed hidalgo or a picturesque Castilian peasant in a red bonnet; and the information that they were current in the English of the period does not lessen the jar. The frayed quality of some of the lines is indicated in the speech of an impassioned don to the lady of his vagrant desires. He tritely likens her eyes to "twin stars."

A comparison of the Judge's speech of admonition to his son, with the advice of Polonius, shows with what little reason Calderon was called "The Spanish Shakespeare."

Some post-performance conferences at which I eavesdropped on Thursday night in Milwaukee between Mr. Cohan and Mr. Harris, the owners; Mr. Forrest, the director, and Mr. Ditrichstein, the star, promise that "The Judge of Zalamea" tonight at the Grand will be different and better. Further expostulation, therefore, should be deferred. It was intimated in those deliberations, for instance, that the two clowns, who had scarcely a remote connection with the story, would be omitted, and that the ghastly spectacle of the ravisher, hanging dead from his gallows, would be tempered. There will be other amendments of an improving character. If it is possible to galvanize so obsolete an institution as the Spanish drama of three hundred years ago the feat will be performed by those who have it at present in charge. More citizens and soldiers will be seen tonight, and there will be more musicians in the orchestra, in an endeavor to make amends for the romantic glamour which was absent on Thursday night.

Mr. Ditrichstein's delicate and finished method is applied exquisitely to the impersonation of a rich old patrician peasant, who for his uprightness and fine sense of honor is elected magistrate of his village. Save for some symbolic wisps of straw with which he enters the play, he bears no trace of the rustic, but is rather a polished sort of gentleman-farmer, humorous and well-spoken. The tranquility of his life is interrupted by a troop of soldiers, the young captain of which, billeted in his house, abrades his hospitality by kidnaping his daughter and ravishing her.

This child is acted by Miss Madeline Delmar, late of Mrs. Fiske's company—a new kind of ingenue with fresh tricks of sweetness and unusual power in performing them. To her fall the most poetic speeches of the play, in her tragic return to her father, desperate and disheveled, from her violator. "It is worthy of the Greek Antigone," cries Mr. Huneker, quoting Fitzgerald. Such conflict as the drama contains is between the judge of Zalamea and the general of the soldiers over which shall have jurisdiction in the punishment of the brutal trooper. The judge, disdaining legal red tape, hangs the culprit, and to show that he stands "four square with the world" imprisons his only son for having assaulted the despoiler. The conflict might be more effective were the general less senile and squeaky and querelous in the hands of so good an actor as A. J. Andrews, who, one fears, is miscast. It all ends happily enough with a quaint little epilogue spoken by Mr. Ditrichstein.

Adding life and atmosphere to the exercises is Miss Betty Callish as a bold and dusky Amazon, a fleshly vivandierre to the army, which, by the way, is disturbingly veteran in appearance. Mr. Gareth Hughes gushes reticently as the judge's son, and Mr. Walter Howe is royal enough as Philip II. Messrs. Cohan and Harris signify their initial sortie from Longacre square to the medieval classics with much scenery of a high grade.

News of the Shows

From the score of "The Riviera Girl" three songs are said particularly to warrant engravure upon the waxen tablets of the music machines—"Half a Married Man," "A Little Bungalow in Quogue," and "There'll Never Be Another Girl Like Daisy." Other pretty tunes are present, they say, but comedy is missing.

The Shubert show plant is working double time, and it announces for early production "The Dangerous Age," by Edward Locke; "The Lieutenant," by Wilner and Bodansky; "The First Wife," by Eibenshutz and Berte; "A Young Love," by Thelan and Bodansky; "The Riddle Woman," by Dorothy Donnelley and Charlotte Wells; "On Credit," by Renie H. Jaff; "Key to Room 10," by Owen Davis, and "A Man's Home," by Anne Steese Richardson and Edmund Breese.

Baird Leonard in the New York Morning Telegraph thinks that one of the retorts of George Jean Nathan, editor of The Smart Set, is worth reprinting. It was made to a newspaper interviewer who asked him if it was true that a disgruntled theatrical manager named Morris Gest had alluded to him as a "pinhead." "That," replied Mr. Nathan, "is, on the face of it, absurd. 'Pinhead' is a word of two syllables."

The Four Marx Brothers seem to have been examined for the army by a board of dramatic critics. One was rejected for flat feet, one for defective eyes, one for physical incapability, and one for "general reasons," according to Variety.

Dear Mr. Hammond: A statement given generally in the New York press Wednesday morning credits me with a determination to "go into the movies." Such determinations, when they are genuine on the part of our actors, usually mean an S. O. S. sign. As I have no need for sending up distress signals I would be indebted to you to allow me to state to your readers, if so there be those who take interest in any statement of mine, that I have no intention of abandoning the spoken drama.

The picturization of "Kismet" has been put up to me by various producers with the admonition that it was my bounden duty to perpetuate myself on the films to generations yet unborn. As the proposition concerned what has been considered by some to have been my most prominent and most pictorial achievement, I have listened with interest to the siren voices of various silver tongued orators for the past three years, and I am free to confess that the idea has haunted me.

But I have been too busy to take any active steps toward its consummation. I certainly am not going to abandon my Italian friend, "Mister Antonio," for at least another year. He is too vital, too appealing in his approach to the patrons of the regular theater for me to relinquish my hold on him. Aside from any sentimental reasons it would be very bad business to do so, as the Tarkington play is filling Mr. Powers' theater nightly well nigh to its capacity.

So, my dear Mr. Hammond, if, among the vast number of people who are following the affairs of the theater there are any who may be consuming with curiosity to learn what I may be about to do, I can truthfully say to them that if ever I really do "Kismet" for the silent theater it will be many moons away.

OTIS SKINNER.

New York newspapers say that George Broadhurst's "Over the Phone" is on its way hither. Chicago managers profess an ignorance regarding its location when it gets here.

The Frohman corporation acknowledges the receipt from Sir James M. Barrie of the manuscript of a new one act play, "Barbara's Wedding." It has not been assigned as yet. Miss Maude Adams probably has an option on it, Miss Barrymore being busy with "Camille," et cetera.

Emmett Corrigan's rôle in "Drafted" is said by him to be so despicable that he asks his manager (Mr. Frazee of baseball and the drama) to insure him from the expected wrath of the audience—in case there is an insurance company willing to take the hazard.

William Hodge is to have a new play by himself and Earl Derr Bigger, called "A Cure for Curables." It is founded on a story by Corra Harris.

Rehearsals of Louis K. Anspacher's comedy, "Madame Cecile," will soon begin under the direction of the Selwyns. Kathryn Kidder (Mrs. Anspacher) will return to the stage to play the leading rôle.



News and Views of Music

AGITATED letter-writers insist, Democracy and Henry K. Hadley's by implication, that the war is to be fought out and settled in the concert-halls and opera-houses of the United States between now and May 1. Mr. Stock puts Wagner and Beethoven into his first bill: he is, by that token, an enemy, flaunting his tribal insolence. Mr. Campanini explains succinctly, in his annual bulletin, that German opera is out of the schedule because it did not pay when given last season: he is untruthful, a mischief-maker, a fomenter of racial prejudices, a solicitous and insincere mendicant on the highway of American good-nature and tolerance. Down in Manhattan Island, Mr. Gatti-Casazza lists most of Wagner; and the mail-men carry extra loads to the newspapers that print communications of protest. Dr. Muck is the target of like letter-writing in Boston and suburbs. The Government is beseeched daily to intern or shoot Stransky.

There is, of course, nothing to say that has not been said as to Mr. Stock's case and that of the other conductors of the American symphony orchestras: none of the others, perhaps, is of such catholic taste and feeling as Mr. Stock; but none of them can make programs if German composers be ignored. One Chicago musician who has been for years a good missioner is so inflamed on the subject that he thinks a Federal ruling should issue against the inclusion in programs of any German music save Beethoven's: he grants the exception because, he says, Beethoven was a Belge!

Campanini is patently within the truth when he says that the German performances of last season were not supported: they were not; and, as performances, they deserved the best the community might do by them. Not only were they extraordinarily good in all the circumstances of a company organized for a season of ten weeks: they were good, in most ways, by comparison with the best performances of German opera to be heard anywhere in the world, those of the Metropolitan. None of the Wagner Sundays was marked by a "house" more than sixty percent as large as the attendance on the corresponding performance of the season before. Only one performance, that of "Lohengrin," was forthright bad. The cost of preparing a Wagner opera for one performance is greater than that of preparing one from the standard French or Italian répertoire for five or more. To say that last year's neglect was a reflection of national feeling were sheer bunkum: the Ring and "Parsifal" drew audiences that were virtually capacity in 1915-16, when the community, like the country-at-large, was raw with resentment for the Lusitania. And, as to the Metropolitan, the situation is again one of commerce, and nothing else: Wagner draws there its due share of the annual subscription; and, besides, the singers are of service in other German works—Strauss', Gluck's, and in "Fidelio."

Ten dollars—twice what is asked in Chicago, and four dollars more than the Metropolitan gets—is the price of a main-floor seat in New Orleans for the Chicago Opera: that city, long the possessor of a French season of its own, is in Campanini's itinerary for his tour with Galli-Curci in "Lucia" and Muratore and Melba in "Faust." The back seats in the gallery are two dollars. When, in January, it goes to New York, the best seats will be six dollars, as in the Metropolitan.

This, from the London Daily Telegraph, is apposite:

"On the whole question of German music and the war, the public have taken a much saner view than that expressed by some of the critics. They have realized that Wagner and Brahms are no more responsible than babes unborn for the horrors now afflicting the world. In proof of this happy state of mind, one has only to cite the audiences attracted by the Beecham production of 'Tristan' in London, Birmingham, and Manchester."

Percy Grainger's Marching-Song of Democracy and Henry K. Hadley's "Music: An Ode" will be novelties in the first of this season's concerts by the Philharmonic Choral Society, which had its baptism last March. The Hadley work is a setting of Henry Van Dyke's like-named poem. O. Gordon Erickson, conductor of the Philharmonic, is of the belief that the organization's usefulness has to do with new things.

Glenn Dillard Gunn's orchestra, the American Symphony, is to give ten Sunday-afternoon concerts in the made-over Studebaker, starting October 21, when the program will have a half-hour's contribution from the Marshall Field Choral Society in an arrangement of the folk-songs and national airs of the United States and the Allies. Later in the season, Mr. Gunn will, under the auspices of THE TRIBUNE and the Board of Education, give a series of ten Sunday concerts in the public schools. F. D.

Opera in English

BOTH those who think that singers ought to use English in opera and those who say that five dollars is too much for a seat should find matter to their taste in the season, to start tomorrow night with "Il Trovatore," of the Boston English Opera Company in the Strand Theater. This auditorium was expensively refurbished two years ago for the purposes of the film-audiences. The management sets no limit, in its announcements, to the length of the season, but explains that "Martha," "Faust," and "The Bohemian Girl" will follow "Il Trovatore," each piece save "The Bohemian Girl" to be revived for a week: the Balfe work will, according to the schedule, be sung for two weeks. Sunday-night performances are in the plan.

The roster of singers includes Joseph Sheehan and William Wagner, tenors; Hazel Eden, Agnes Scott Longan, and Florentine St.-Clair, sopranos; Elaine DeSellem, May Carley, and Melvina Parry, contraltos; Arthur Deene and Overton Moyles, baritones; Francis J. Tyler and Lemuel Kelly, bassos. The promise for tomorrow night is of Mr. Sheehan as Manrico and Miss Eden as Leonora.

Other Music This Week

Wednesday at 11:00 a. m.—Recital by Miss Christine Miller, contralto, in the Ziegfeld Theater. This is the first of another series of Wednesday-morning recitals in this playhouse under the management of Carl D. Kinsey.

Thursday at 4:30 p. m.—Organ-recital by Eric DeLamarter in the Fourth Presbyterian Church. Mr. DeLamarter's suite called "A Chinese Garden" is in the program.

Thursday at 8:15 p. m.—Concert by the Edison Symphony Orchestra, under Morgan L. Eastman: Rose Marie Blaine, soprano, soloist. The concert is the first of this season's series by this orchestra.

Three Best Sellers in Music

Columbia Records.

"O, Boy" and "His Little Widows."
"Ave Maria" and "Sing, Smile, Slumber."
"O, Johnny! O, Johnny!" and "He's Just Like You."

Victor Records.

"Rose of My Heart" and "Where My Caravan Has Rested."
"Neapolitan Favorites" and "Spanish Ballads."
"Slavonic Dance."

Emerson Records.

"Over There" and "The Yankee Doodle Boy."
"Till the Clouds Roll By" and "You Said Something."
"I Don't Know Where I'm Going but I'm On My Way" and "Peacock Strut."

Edison Records.

"Faust Waltz" and "Marsovia Waltzes."
"Aloha Sunset Land" and "My Sweet Sweeting Waltz."
"My Yokohama Girl" and "O, Johnny! O, Johnny!"

Pathe Records.

"Joffre March" and "American Bugle Calls."
"I May Be Gone for a Long, Long Time" and "When I See You I See Red, White, and Blue."
"American Patriotic Medley."

Sheet Music Numbers.

"Leave It to Jane."
"Gypsy Song."
"Yah de Dah."

Stage Notes

In Mr. Cohan's entourage at the opening of "The Judge of Zalamea" was Senator Steven Reardon, a confirmed New Yorker, making his first visit to the territory west of New Jersey. "What do you think of Chicago, senator?" inquired Mr. Cohan as they looked over the suburban aspect of the neighborhood of Cohan's Grand. "George," said the senator with decision, "it's a double Newark." Senator Reardon described Milwaukee as "the Perth Amboy of the middle west."

W. F. Connor, Madame Bernhardt's manager, thinks that this is the best Bernhardt story that he knows, though as Percy Burton, her press representative, says, it is to be taken cum grano salis. Some time before the present war a German impresario telegraphed for her terms for appearing in "L'Aiglon" in Berlin. She wired back at once: "Alsace-Lorraine."

O. P. Heggie, known here for good acting in several rôles, including that of Androcles, is to help Henry Miller play Galsworthy's "A Bit of Love." He will have the part of the clergyman hero.

Among the young women who will appear in "Yes or No," by Albert Goodrich, till now a stranger in the drama, is Miss Emily Polini, once of "Hindle Wakes" and later of Holbrook Blinn's abused organization. Miss Mary Boland is another selection made by the producers, "Broncho Billy" Anderson and Lawrence Weber.

There is soon to be a new play by Sydney Rosenfeld called "Under Pressure," in which Fred Niblo, Miss Hilda Spong, and Miss Violet Heming are to act.

Discarding "The Pawn" after a few performances, Walker Whiteside takes to "Mr. Jubilee Drex," a London favorite by a former Chicago press man, Walter Hackett. Horace Annesley Vachell is implicated with Mr. Hackett in the authorship.

For Miss Grace George's repertory company engagements have been made with Rockliffe Fellows, Miss Norah Lamison, Howard Kyle, Miss Beatrice Prentice, and Lynn Hammond.

Robert Edeson's return to vaudeville is assured, for he is appearing in the New York suburbs this week in a new act called "Flying Arrow," written by Toni Vegas, a graduate of Carlisle. Mr. Edeson plays the rôle of an Indian.

Playbills

Cohan's Grand—Leo Ditrichstein in Calderon's "The Judge of Zalamea." Tonight.

Blackstone—"Our Betters," a comedy about American title-buyers, by W. Somerset Maugham. Chrystal Herne, Diantha Patterson, Leonore Harris, and Fritz Williams are in the cast. Tonight.

The Playhouse—Stuart Walker's company in Booth Tarkington's "Seventeen." Monday night.

Olympic—"Canary Cottage," a musical farce by Oliver Morosco and others. Tonight.

Princess—"The Man Who Came Back." .

Powers'—Otis Skinner in Booth Tarkington's "Mister Antonio."

Cort—"Upstairs and Down."

La Salle—"Oh, Boy." Seventh week.

Garrick—"The Thirteenth Chair."

Colonial—"Parlor, Bedroom, and Bath."

Illinois—Courtney and Wise in "Pals First." Eighth week.

The Sinai Center players will present "The Burden," by Mrs. Ehrlich Levinger, at the Center on Wednesday evening. This is the short play of Jewish life which won the prize of $250 in the contest of last summer.

VAUDEVILLE.

Majestic—Fred Santley and Florrie Millership lead the bill with a one-acter, "The Girl on the Magazine."

Palace—Miss Sophie Tucker is the star.

McVicker's—Continuous vaudeville.

Great Northern—Music, hippodrome, variety.

Rialto—Continuous vaudeville.

BURLESQUE.

Columbia—Ben Welch and dancing girls.

FIRST CONCERT
SEASON OF 1917-1918
Edison Symphony Orchestra
Morgan L. Eastman, Conductor
ROSE MARIE BLAINE, Soloist
ORCHESTRA HALL
Thursday Evening, Oct. 4, 8:15 P. M.
RESERVED SEATS, 25 CENTS
On Sale at Orchestra Hall and Edison Building

COLONIAL
MOVED FROM THE OLYMPIC OPENING TONIGHT
BARGAIN MATS. WED. BEST SEATS $1
WED. & SAT. MATS.
A. H. WOODS PRESENTS
PARLOR BEDROOM and BATH
WITH FLORENCE MOORE
BY C. W. BELL AND MARK SWAN
NIGHTS AND SAT MATS. BEST SEATS $1.50
BARGAIN MATS. WED. BEST SEATS $1
"It was just as fleet as 'Fair and Warmer,' more prettily staged, dafter, three inches nearer the verge, and had the same comedian, plus Florence Moore."—AMERICAN.
"Audience stayed to laugh uproariously."—HERALD.
"Will arouse the echoes of Pagan laughter in many playhouses."—POST. "Riot of hilarity."—EXAMINER.
"Farce is sure to sell."—JOURNAL.
"Colonial has a farce riot in 'Parlor, Bedroom and Bath'; should run a year."—Amy Leslie, NEWS.
"An entertaining 'scamp' this show, and sure to be popular."—Percy Hammond, TRIBUNE.

PRINCESS: TONIGHT
NO OTHER HIT LIKE THIS HIT!
WM. A. BRADY Presents the Season's Slashing Success
THE MAN WHO CAME BACK
by Jules Eckert Goodman
from John Fleming Wilson's Novel
with MARY NASH
and the Cast of 467 New-York Times
POP. MAT. THURSDAY
REGULAR MAT. SAT.
EXTRA MAT. COLUMBUS DAY FRIDAY, OCT. 12

ILLINOIS TONIGHT 65th Time
WILLIAM COURTENAY and THOS. A. WISE
ONLY TWO WEEKS MORE
"PALS FIRST"
EXTRA MAT. COLUMBUS DAY BEST SEATS $1.00
POPULAR MAT. WED., Best Seats $1.00
REGULAR MATINEE SATURDAY, $1.50
ALL SEATS ON SALE NOW
Joyously Anticipate the Coming
Monday Night, Oct. 15, of
KLAW & ERLANGER'S
Supreme Musical Comedy Success
Miss Springtime
WITH THE SUPERB NEW YORK CAST
SEATS SALE OCT. 8. MAIL ORDERS NOW

NEXT SUNDAY October 7 at 3:30 P. M.
FIRST POPULAR CONCERT BY
The Philharmonic Orchestra
ARTHUR DUNHAM, Conductor
Soloist, RITA FORNIA
PRICES—$1—75c—50c. SEATS NOW.

MAJESTIC
SUPREME VAUDEVILLE
LAST TIMES TODAY
LINA ABARBANELL :: THE FOUR HUSBANDS
STARTING TOMORROW MATINEE
JOSEPH SANTLEY PRESENTS
FRED SANTLEY & FLORRIE MILLERSHIP CO.
IN (THE GIRL ON THE MAGAZINE)
DUNBAR'S TENNESSEE TEN
BONITA & LEW HEARN
BERNIE AND BAKER
GEO. ROLLAND & CO.
WILLIE WESTON
HENRY REGAL & DAVID BENDER
THE FLEMINGS
—SECOND EDITION OF—
The RETREAT of the GERMANS at the BATTLE of ARRAS
NIGHTS 15-25-50-75 | MATINEES EVERY DAY 15-25-50, Ex. Sat. & Sun.
TEL. CENTRAL 6480

STRAND THEATRE | Boston English Opera Company
Wabash Ave. at 7th St. Tel. Har. 904.
SEASON OF OPERA IN AMERICAN FOR AMERICANS AT PRICES YOU CAN AFFORD TO PAY
Starting Tomorrow (Mon.) Night With VERDI'S Il Trovatore
Company of 60. Special Orchestra of 25
Pop. Prices—Nights, 50c, 75c, $1.00
Wed. and Sat. Mats., 25c, 50c
Seats Now at Theater Box Office or at Starck Piano Co.'s, 210 S. Wabash Ave.
Starck Piano Used Exclusively.

JONES, LINICK & SCHAEFER'S
RIALTO STATE ST., between Jackson & Van Buren
—CONTINUOUS VAUDEVILLE—
—COMING MONDAY—
"Song and Dance Revue" | Bert Howard, Carl Rosini & Co., Zinka Pana
OTHER BIG HEADLINERS
11 A. M. to 11 P. M. COME ANY TIME
Smoking Permitted on Mezzanine Floor.

AUDITORIUM
BERNHARDT
HERSELF
Supported by her own company from Theater Sarah Bernhardt, Paris.
ONE WEEK ONLY, COMMENCING
Sunday Evening, Oct. 7th
WITH
PORTIA and CLEOPATRE
Monday Evening, October 8th, "Camille" and "Du Theatre au Champ d'Honneur"
Tuesday Evening, October 9th, "Hecuba" and "L'Aiglon"
Wednesday Matinee, October 10th, "Jeanne d'Arc"
Wednesday Evening, "Cleopatre" and "Portia"
Thursday Matinee, October 11th, "The Star in the Night"
Thursday Evening, "Camille" and "Jeanne d'Arc"
Friday Evening, October 12th, "Hecuba" and "L'Aiglon"
Saturday Matinee, October 13th, "Jeanne d'Arc"
Saturday Night, "Camille" and "The Star in the Night"
MATINEE, 25c to $1.00 EVENINGS, 25c to $1.50
MAIL ORDERS NOW

JOHN McCORMACK
Sunday, Oct. 28th
AT 3:30 P. M.
Seats 75c to $2.00 Mail Orders Now

CORT 7th Big Week
PHONE CENTRAL 19
OLIVER MOROSCO PRESENTS
UPSTAIRS AND DOWN
BY FREDERIC AND FANNY HATTON
WITH A TYPICAL MOROSCO CAST
SMARTEST SHOW IN TOWN.
AND, OH, THAT BABY VAMPIRE.
Evenings and Sat. Mat. 50c to $2.00. Wed. Mat. (Pop.), 50c to $1.50. Ev'gs at 8:20. Mats. at 2:20.

POWERS' 4TH WEEK
CHARLES FROHMAN Presents
OTIS SKINNER
In MISTER ANTONIO by BOOTH TARKINGTON
OWING TO URGENT DEMAND OCCASIONED BY WORLD SERIES MR. SKINNER WILL PLAY SUNDAY NIGHT, OCT. 7th.

CUBS vs. BOSTON
—BASEBALL TODAY—
WEEGHMAN PARK
North Clark and Addison Streets
GAME STARTS AT 3 P. M.
Reserved Seats at A. G. Spalding & Bros., 23 S. Wabash Ave. Cent. 5153.

ORCHESTRA HALL
NEWMAN
TRAVELTALKS Motion Pictures, Exquisite Color Views
Three Courses Exactly Alike
5 Wed. Evgs. Fri. Evgs. Sat. Mats. BEG. OCT. 10
THE RE-DISCOVERY OF AMERICA
"IMPRESSIONS OF 1917"
OUR NATIONAL PARKS
OUR PACIFIC COAST
OUR REAL AMERICAN THE INDIAN
OUR HAWAII
OUR WEST INDIES
Course Tickets, $4, $3, $2.50
Sale Opens AT A. M. Tomorrow

CHICAGO SYMPHONY ORCHESTRA
SEASON TICKETS NOW
ON SALE, $14, $21, $30 and $45
At Orchestra Hall Ticket Office
First Concerts October 12-13

WESSELS & VOEGELI ANNOUNCEMENTS
ORCHESTRA HALL AT 3:30 Sun. Aft'n Oct. 14
Violin Recital by EFREM ZIMBALIST
Tickets Thursday—$2, $1.50, $1, 50c
ORCHESTRA HALL AT 3:30 Sun. Aft'n Oct. 21
Song Recital by MME. Schumann-Heink
Tickets on sale October 11—75c to $2

PALACE
GREATER VAUDEVILLE
TODAY | LAST TIMES | JOSEPH E. HOWARD & CO. | WILLIAMS & WOLFUS | HASSARD SHORT & CO.
BEGINNING TOMORROW MATINEE
SOPHIE TUCKER
THE "MARY GARDEN OF RAGTIME" & HER 5 KINGS OF SYNCOPATION.
OLIVE BRISCOE—PRIVATE LOUIS HART
HARUKO OHUKI
The Japanese Prima Donna
JUST RETURNED FROM A EUROPEAN TOUR.
J. FRANCIS CORINNE DOOLEY & SALES
IN "WILL YER, JIM?"
FRANK WESTPHAL | SWAN & SWAN
THE DISTINGUISHED ACTOR
EDWIN ARDEN
IN AN ODD AFFAIR OF THE PRESENT DAY IN NEW YORK CITY ENTITLED "CLOSE QUARTERS" BY OLIVER WHITE
2ND EPISODE OF THE GREATEST WAR PICTURES EVER MADE
THE RETREAT OF THE GERMANS AT THE BATTLE OF ARRAS!
PROCEEDS GO TO WAR RELIEF FUNDS!!
MATINEES DAILY, 15-25-50c
Nights & Sat. & Sun. Mats., 15-25-50-75c
SMOKING IN BALCONY

THE NEW LA SALLE
M'G'T ELLIOTT, COMSTOCK & GEST
SMARTEST & BRIGHTEST OF MUSICAL COMEDIES
TEL. MAIN 930
OH! BOY
WITH JOSEPH SANTLEY
COMSTOCK & ELLIOTT Co. Presents
MATS. THURS. & SAT.

IMPERIAL Mat. Sun., Tues., Thurs., Sat.—15-25-35
ONE WEEK—STARTING MATINEE TODAY
A LITTLE GIRL IN A BIG CITY
A STORY OF THE DANGERS THAT BESET Young Girls Who Come to New York Alone
Next Week—THE HEART OF WETONA

JONES, LINICK & SCHAEFER'S
McVICKER'S CONTINUOUS VAUDEVILLE
—COMING MONDAY—
Jimmy Britt | Chas. McDonald Co.
Luciana Lucca | Chase & La Tour
—AND OTHER BIG ACTS—
11 A. M. to 11 P. M. COME ANY TIME

ZIEGFELD THEATRE
NEXT WED. at 11 A. M. Recital by
CHRISTINE MILLER
Tickets Now at Box Office—$1.50 and $1.00
MANAGEMENT OF CARL D. KINSEY

BLACKSTONE
FIRST TIME HERE TONIGHT!
For a Limited Engagement
FROM FIVE SENSATIONALLY SUCCESSFUL MONTHS AT THE HUDSON THEATRE, N. Y.
JOHN D. WILLIAMS Presents
"OUR BETTERS"
W. SOMERSET MAUGHAM'S
Brilliantly Startling Comedy
With the Amazing Hudson Theatre Cast
CHRYSTAL HERNE, ROSE COGHLAN, LEONORE HARRIS, FRITZ WILLIAMS, A. S. BYRON, JOSEPH McMANUS, EDWARD DOUGLAS, DIANTHA PATTSON, VERNON KELSO, MORTIMER WELDON, ETC.
AN ELECTRIC COMEDY IN THREE SHOCKS!
AS BRILLIANT, BRIGHT AND BLAZING AS MAUGHAM'S "LADY FREDERICK," "MRS. DOT," "JACK STRAW" AND "SMITH" COMBINED!
Popular Wednesday Matinee, Best Seats, $1.50.
Evenings and Saturday Matinees, 50c to $2.00.

OLYMPIC
TONIGHT
OLIVER MOROSCO Presents
THE LAST WORD IN MUSICAL COMEDY
CANARY COTTAGE
(His Successor to "So Long Letty")
DIRECT FROM 6 MONTHS AT THE MOROSCO THEATER, N. Y. CITY.
WITH A TYPICAL MOROSCO CAST, Including
HERBERT CORTHELL and CHARLES RUGGLES
AND A BIG CHORUS OF BEAUTIFUL CALIFORNIA GIRLS WHO CAN SING AND DANCE
NIGHTS, 50c to $2.00. WED. MAT. (POP.), 25c to $1.00. SAT. MAT. 25c to $1.50.


Lecture and Demonstration of
Trench Warfare
by
Sergeant Arthur Guy Empey
An American Soldier Who Went
Author of "Over the Top"
Come, Hear and See How It Is Done
Live With the Brave Men in the Trenches.
MOST REAL AND VIVID OF WAR LECTURES
At Orchestra Hall, Thursday Evening, October 11th, at 8:15.
Seats 50c to $2.00. Box $15.00.
Tickets now on sale at Orchestra Box Office and at Marshall Field & Company.
Exclusive Management, LEE KEEDICK, 437 FIFTH AVENUE, NEW YORK CITY.

COHAN'S GRAND
COHAN & HARRIS PRESENT
MR. LEO DITRICHSTEIN
IN
THE JUDGE OF ZALAMEA
BEGINNING TONIGHT
A ROMANTIC DRAMA BY CALDERON de LA BARCA

THE WORLD'S CHAMPION THRILLER!
TO-NITE
"The 13th Chair" with ANNIE RUSSELL at the GARRICK
TO-NITE
MATS.—WED. & SAT.
POP. PRICES WED. MAT.
EXTRA MATINEE COLUMBUS DAY, FRIDAY, OCTOBER 12

Columbia
House of Unmarnished Burlesque
MATS. DAILY. EVES. 8:15. Phone Rand. 2594
Starting Matinee Today
Ben Welch
AND HIS
BIG SHOW
WITH
PAT KEARNEY—FRANK P. MURPHY | SYLVIA BRODY—KLVA GRIEVES
And the Famous
WELCH DANCING GIRLS
NEXT WEEK The Best Show in Town

THE PLAYHOUSE
MICHIGAN AVE. AND VAN BUREN
BEG. TOMORROW NIGHT
The Stuart Walker Co.
IN BOOTH TARKINGTON'S
"Seventeen"
A PLAY OF YOUTH AND SUMMERTIME
Seats Now Evgs. & Sat. Mat., 50c to $1.50 Wed. & Thurs. Mats., 50c-$1
NATIONAL MATS. TUES., THURS., SAT. 1,000 SEATS AT $1
ALL WEEK THE WHITE SLAVE
PRIZE DANCING CONTEST FRIDAY NIGHT

Right off the Reel

AS MARY MACLANE WOULD SAY.

By Mae Tinée.

I HAVE a confession to make and it belongs in this column because it is the confession of a motion picture editor who believed, alas, that she had the soul of an artist!

The other night after reading till late I became conscious of the gnawing of hunger. I looked frantically about for a box of candy. Some raiding hand, however, had found the box before me and my fingers closed on nothingness.

"Well, the pantry for mine," I said. I gathered my draperies about me and went kitchenward.

The pantry was empty! There wasn't so much as a cracker or cookie there. The last of the cake had been eaten for dinner and hungry as I was I didn't feel like a can of corn.

"Ha," thought I, "the icebox! There will surely be something in the icebox!"

There was. Some ice and a cold boiled potato!

I looked at the cold boiled potato and it seemed to look back at me with watery and understanding eyes. It seemed to say: "Ah, were you but I, Mary MacLane, your heart would leap for joy at sight of me. How tenderly you would gather me up and make me one with yourself! And as we became one, how you would thrill from palate to pedals!" All of this the cold boiled potato seemed to be saying to me as I looked at it and it appeared to look at me.

"Well," I said aloud, "I am an artist and here is artists' food. A cold boiled potato! The gods be good to myself and I and Mary MacLane. I will eat this cold boiled potato and know the joy of perfect gastric satisfaction."

I took the cold boiled potato and drew it towards my lips. It had a strange and neutral odor. "Ah," quoth I to myself, "what is a cold boiled potato without salt," as I, Mary MacLane, would say. "A little salt, garcon!" Then I bit delicately into the anatomy of the cold boiled potato whereof I had salted. It tasted funny.

A little pepper, perhaps, is all that it would need. Perhaps it would make me feel like I, Mary MacLane! So, I put on a little pepper. Delicately I bit into the now salted and peppered cold boiled potato. It tasted funnier than ever!

To make a long story short I may inform you that I left nothing undone to that cold boiled potato. I buttered it. I paprikaed it, I sprinkled it with a little vinegar, and finding a piece of parsley I garnished it, but—here's the confession: I couldn't eat that cold boiled potato! I couldn't eat that DARN cold boiled potato!

Winifred Kingston had a narrow escape recently. The actress wandered away from the rest of the company while views of "Roaring Bill's" cabin in the mountain were being taken. She began exploring the surrounding peaks for herself.

She had not gone far when a big bank of snow became loose and slid down the slope. Miss Kingston, on a rough roadway below, received the full force of the slide. Before she could cry out it had completely covered her, obliterated all trace of the roadway, and tore on down into the chasm.

One of the men among the photographing troupe below saw the slide. He called out for help. Every one in the neighborhood rushed to the spot where Miss Kingston had stood and began digging away as best they could with sticks and boards. A party started to the nearest house for shovels, pick axes, and help.

Dustin Farnum seized the tripod of the camera and rammed it into the heavy drift. It did little good. But with the aid of a longer rod, used for measuring work, he succeeded in making a slight aperture through the snow to the point where Miss Kingston was imprisoned. Through this opening he was able to speak to her. The snow was packed tightly, and there was nothing to do except to wait for help. Meanwhile the girl, held tight and motionless, was almost freezing.

The first detachment of the party which had been sent for help returned without shovels, but they brought a long piece of lead pipe. This was pushed through the opening to Miss Kingston, and a quantity of warm coffee was poured through it. It helped in reviving her, for she was almost unconscious. She had not lost her courage and was waiting patiently for her rescue.

Half an hour later the first aid party returned, bringing a number of picks and shovels. With continued work the imprisoned girl was soon released. She was found unconscious and nearly frozen. Her finger tips were blue. A physician had meanwhile been brought to the spot, and a few minutes' work revived the little actress. She was rushed immediately to the warm climate of the valley below and put to bed.

The woman who wrote recently inquiring as to the whereabouts of Romaine Fielding will be interested to know that he has signed up with Harry Newman to "especially represent" a certain automobile.

Julia Sanderson owns three horses, named, respectively, Shem, Ham, and Japhet.

Harry Carey has a dog kennel and has four ribbon winners among them, but most of the inmates of the kennel are the ordinary alley breed. Mr. Carey has a weakness for homeless and starving canines.

Douglas Fairbanks and Billy Sunday are to captain a baseball game soon for charity.

Theda Bara, having completed work on "The Red Rose," is resting.

A doll with an earning power of $1,300 a year—a hundred a month! No, not an ingénue motion picture "doll"; simply a regular, ordinary kiddies' plaything. This particular money making doll is one which was presented a year and a half ago to the Children's Hospital of Los Angeles by Fred Church, Universal photoplay star, and auctioned at a charity bazaar. Originally the doll, dressed as the "Atlantic City sport," was sold for $70. Since then it has been sold and resold until the aggregate for the eighteen months of the "sport's" existence has reached $1,800, the purchasers in each case donating it back to the charity fund.

Julian Johnson has been appointed editor in chief for the Triangle Film company. He was formerly editor of the Photoplay Magazine, you know.

George Beban has signed a new contract with Paramount, and will make two more pictures after "Lost in Transit."

Juliette Day thinks that soldiers need sweets as well as smokes, and her charity consists of sending confections to them.

In the six reel picture being made by the Commonwealth Pictures corporation, in which Charlotte, the skater will appear, she skates, dances, dives, swims, and rides horseback.



Miss Agnes Scott Longan
MATZENE PHOTO

She is the soprano of the Boston English Opera Company, which tomorrow night will start a season in the Strand Theater with "Il Trovatore"; she will be Leonora in some of the performances of the week, alternating with Miss Hasel Eden and Miss Florentine St.-Clair.

Ask ME! Ask ME!

This department appears every day in "The Daily Tribune."

T. V.: Following is the cast of "The Divorcee": Wanda Carson, Mary Anderson; the Rev. Jerry Ferguson, Alfred Vosburgh; Sam Carson, Piny Goodfriend; Mrs. Pelham-Wilson, Jean Hathaway. You are entirely welcome.

C. H. G.: Following is the cast of "The Haunted House": Anne, Winifred Allen; Jimmy, Dick Rosson; Pete Parks, Albert Parket; Anne's uncle, Albert Ray; the sheriff, Mac Barnes; Anne's spirit mother, Mabel Wright; the yegg, Eddie Kelly. You are welcome. Not a bit of trouble.

SALLY D.: Ethel Clayton is with the World Film company, 130 West Forty-sixth street, New York; Marguerite Clark, Famous Players, 130 West Forty-sixth street, New York; Louise Huff, Famous Players, Hollywood, Cal.; Beverly Bayne, Metro, 645 West Forty-third street, New York; Arline Pretty, Artcraft, 729 Seventh avenue, New York, and Ruth Roland, Pathe, 1 Congress street, Jersey City Heights, N. J. You are entirely welcome.

FREDA: Following is the cast of "Pants": Pants, Mary McAlister; her aunt, Marion Skinner; her uncle, Charles Koeppe; her father, John Cossar; Johnnie, Russell McDermott; his father, Arthur Mercalfe; his mother, Caroline Irwin. You are entirely welcome.

FLORENCE: The cast of "Reputation" is as follows: Constance Bennett, Edna Goodrich; John Clavering, William Hinckley; Edmund Berste, Frank Goldsmith; Mrs. Berste, Carey Lee; Nellie Burns, Esther Evans; Mrs. Williams, Nellie Parker Spaulding; Mrs. Clavering, Mrs. Brundage. You are entirely welcome.

J. H. P.: Congratulations!

N. G.: If you will send me a stamped, addressed envelope I shall mail you the article I have on scenario writing and a list of firms that accept scenarios. I think this will be helpful to you.

M. M.: I have an article on how to become a photoplayer which I shall take great pleasure in mailing you if you will send me a stamped, addressed envelope. Not a bit of trouble.

M. E. K.: Criticisms are not criticisms unless you are honest. The man may be a fine sort of a fellow, wear his clothes well, lack conceit, but at the same time he may not be a good actor. Does this answer the question in your mind?

CAMERA FIEND: Yes, there is a small motion picture machine which you can get for the sum you mention. A stamped, addressed envelope will bring the information you desire.

Feature Films in the Loop

Alcazar, 69 West Madison—"The Runaway," with Julia Sanderson.

Auditorium, Congress, ner Wabash—"The Eyes of the World," drama.

Bandbox, Madison, near La Salle—"The Lamb," with Douglas Fairbanks.

Bijou Dream, 114 South State—"Sirens of the Sea," with Louise Lovely.

Boston, Clark, near Washington—"Rubbing It In," with Sidney Drew.

Castle, State, near Madison—"Double Crossed," with Pauline Frederick.

Chicago, State, near Harrison—"A Night at the Show," with Charlie Chaplin; vaudeville.

Gem, 450 South State—"The Vagabond," with Charles Chaplin; vaudeville.

Kozy, 40 South Clark—"The Right Man," with Charles Chaplin.

Lyric, State, near Jackson—"The Pawn Shop," with Charles Chaplin.

Orpheum, State, near Monroe—"The Honor System," drama.

Pastime, 66 West Madison—"The Tanks," drama.

Rose, 63 West Madison—"Rasputin, the Black Monk," with Montagu Love.

Star, 68 West Madison—"One Law for Both," with Rita Jolivet.

U. S. Music Hall, State, near Harrison—"Reno Bates," with William S. Hart; burlesque.

World, 61 West Randolph—"The Mystic Hour," drama.

Ziegfeld, Michigan, near Seventh—"The Countess Charming," with Julian Eltinge.

"BABY-TALK"

Is Her Specialty in Tarkington Play.



Miss Ruth Gordon, in "SEVENTEEN" THE PLAYHOUSE
MONDY PHOTO

Miss Ruth Gordon, who plays Lola Pratt, the "baby-talk lady" in Booth Tarkington's "Seventeen" at the Playhouse next week, had the rôle of the fluffy little wife in "Fair and Warmer" on tour last season. This part was originated by Madge Kennedy, and was played in Chicago by Francine Larrimore.

Burns Mantle's Letter from New York.

NEW YORK.—[Special Correspondence.]—Somewhere on Long Island sound, as the dispatches read, the water cuts an irregular half moon in the shore line. In between the jutting ends of the horn the north Atlantic squadron rides at anchor.

This is the largest fleet of American warships ever assembled in wartime. There are some fifty ships including thirty-nine battleships.

It isn't easy to sit and watch them, as I am doing, and still write of Broadway theaters. Forty-second street is a thousand miles away and the war and the preparations for war are near. Last night when I arrived for the runaway week end they were having a searchlight drill, spotting and popping at imaginary aircraft. As far as one could see the sky was traced with shafts of light, now broad and fan shaped, now narrowed to a concentrated incandescent stream that might have been played from a moster fire hose.

The village grocer's wagon had just passed. The Negro boy driving it was lying on his back on the seat singing "The Star-Spangled Banner" at the top of his voice. And there goes an auto with a chauffeur, a chaperon, a lieutenant, and a debutante in it. Is the lieutenant's arm around the debutante? Well, it is as far around as the regulations will permit. It is a great day for officers.

It happens, too, that a historical play was the principal offering of the week in town, George Arliss playing Alexander Hamilton in a drama called "Hamilton" at the Knickerbocker. The play was written by Mrs. Mary Hamlin and revised by Mr. Arliss and threatens to become at this writing a popular success equal to that achieved by "Disraeli." At least in New York. Just how the western country will look upon it is not easily determined, for it treats the revered Alexander as a very human rather than as a star-spangled hero of the school histories.

Of course we all know that even the immortal George Washington was not always home to carve the roast when Martha called, and that on occasion, in fact, he was even late for breakfast, but we never have made a point of telling the children about it. And so it is with Hamilton.

However, Mr. Arliss and Mrs. Hamlin have selected Alexander's intimacy with Mrs. Reynolds, and his open confession of it, as the incident best suited to dramatic treatment. It comes as a bit of a shock in the play, but the scene is so honestly treated and played with such becoming dignity by Mr. Arliss that the local experts, at least, have approved "Hamilton" as noble drama and good entertainment.

The first act, showing a meeting of the political gossips and big wigs of the time in the Exchange coffee house in Philadelphia, proceeds awkwardly, but most interestingly. Thomas Jefferson is there, holding eloquently for democracy and the rights of men; and James Monroe, airing his suspicions of Hamilton and his belief that Washington would like to make himself king and America a monarchy. That scurvy fellow, Representative Giles of Virginia, has the plot in charge. He is jealous of Hamilton and of his success, and it is he who traffics with Reynolds to set the latter's wife on the trail of the statesman and thus pull him down from his high moral perch and hold him up to the scorn of the puritan citizens proud of their new enfranchisement.

Hamilton, as secretary of the treasury, strongly set on his state's solvency bill, is willing to trade with Jefferson and Monroe his influence to have the capitol of the country established somewhere in the south for their aid in helping him force through his financial measure, and it is Giles' plan to make the deal unnecessary by first arranging and then exposing the Reynolds scandal.

With Mrs. Hamilton in Europe on a long visit, Alexander grows lonesome and is easily led into the trap. Mrs. Reynolds [played alluringly by Jennie Eagels] comforts him and he falls. Made victim of probably the first "badger game" ever played in the American colonies, Hamilton pays hush money to the unspeakable Mr. Reynolds. And this money, his enemies profess to believe when they spring the trap, is being taken from the United States treasury and diverted to a swindle scheme.

Forced either to confess his intimacy with Mrs. Reynolds and thus risk public disgrace and the ruin of his home life, which has been most happy, or to betray his country by giving up his fight for its financial honor, Hamilton confesses the liaison and stands ready to be sacrificed as a husband.

But Mrs. Hamilton is the sort of forgiving wife that furnish happy endings for fourth acts. She hears Mrs. Reynolds' story, considers Mrs. Reynolds' blue eyes and blonde curls, realizes Alexander's temptations, and agrees to give him another trial. Jefferson and Monroe manfully repudiate the despicable Giles and the way is cleared, not only for the passage of the Hamilton bill, but for the later establishment of the capital on the shores of the Potomac, which, as the secretary says, will be of practical use in "carrying off the refuse of debate."

Arliss' performance is similar, both in technical finish and intellectual quality, to that of his Disraeli. Similar, too, in general form, though his Hamilton is, of course, a much more spirited and less crafty individual. Mrs. Arliss plays the Mrs. Hamilton and Carl Anthony an excellent Jefferson.

The principal other play of the week, "The Scrap of Paper," does not amount to much. It is another of those trick melodramas in which the audience is expected to voluntarily work itself into a state of great excitement over a series of highly improbable situations.

In this instance three greedy monopolists—one controlling the cold storage warehouses, another the coal output, and a third the railroads of America, plot to aid Germany by completely tying up the industries of their country. They draw up an agreement to this effect and sign it. Then they open the door, admit the laughing breeze and let it whisk the paper out the open window.

It falls ten or twelve stories into Broad street, directly at the feet of "Handsome Harry" Mack, the cleverest crook in all Christendom. They see him pick it up and send a private detective to recover it. But Handsome Harry, being a smart rascal, realizes on the instant the value of the paper and seeks to cash it. For the next three acts there is a chase for the possession of the document, which finally falls into the hands of a stenographer lady so high minded that she decides to risk all rather than let the people's enemies betray them.

In the end the monopolist who engineered the scheme harkens to the plea of his dying child and is reformed. The scrap of paper is torn up and sent to the rubbish heap, where, I suspect, the play will soon follow it. Owen Davis made it from a short story by Arthur Somers Roche.

Robert Hilliard plays the unlovely part of the grasping millionaire and Carol McComas that of the noble stenographer.

BURNS MANTLE.

Where FOUR MINUTE MEN Speak Tonight
Triangle Theatre—7219 Wentworth Avenue
New Devon Theatre—1616 Devon Avenue
Terminal Theatre—3308 Lawrence Avenue
Grand Oak Theatre—3935 Grand Boulevard
Liberty Theatre—1130 Milwaukee Avenue

MOTION PICTURE DIRECTORY

Where FOUR MINUTE MEN Speak Tonight
Armitage Theatre—[illegible] Armitage Avenue
29th Century Theatre—[illegible] W. 12th Street
Oakland Square Theatre—3947 Drexel Blvd.
Wabash Theatre—1936 Wabash Avenue

DOWNTOWN
CASTLE
STATE AT MADISON
Starting Today for One Week
DANIEL FROHMAN Presents
The Beautiful and Emotional
PAULINE FREDERICK
In the First Showing of Her Latest Success
DOUBLE CROSSED
A Heart-Thrilling Drama
ONLY THEATRE IN THE CITY SHOWING THIS PICTURE
—9 A. M. TO 12 P. M.—

DOWNTOWN
ORPHEUM | Jones, Linick & Schaefer's | STATE ST. Near Monroe
8 A. M.—CONTINUOUS—12 P. M.
Today | William Fox Presents
Four Days Only
R. A. Walsh's Master Drama
Direct From Studebaker
"The Honor System"
COMING THURSDAY—3 DAYS ONLY
"THE WHIP" Thrilling Scenes Four Big Stars

NORTH SIDE
BRYN MAWR
BRYN MAWR NEAR BROADWAY
At Bryn Mawr "L" Station
CONTINUOUS—2 to 11:30 P. M.
Mutual American Production
JULIETTE DAY
The Original Star of "UPSTAIRS AND DOWN" in
"The Rainbow Girl"
And Exclusive Showing in Chicago Today of
"The Fighting Trail"
Shown last time at precisely 6:30 P. M.
Tomorrow and Tuesday
MARY PICKFORD
"Rebecca of Sunnybrook Farm"

SOUTH SIDE
VISTA
47th & Cottage Grove. Mat. & Eve. Continuous 2:30 to 11 P. M.
Walt Whitman
"The Tar Heel Warrior"
—Tomorrow and Tuesday—
Elsie Ferguson
in "BARBARY SHEEP"

NORTHWEST SIDE
LUBLINER & TRINZ
PARAMOUNT
2636 Milwaukee Ave., Near Sawyer
Continuous 2 to 11 P. M.
WALLACE REID
"The Hostage"
and Mack Swain in "Lost—A Cook"
—Tomorrow and Tuesday—
GEO. M. COHAN, "7 Keys to Baldpate"

NORTH SIDE
COLLEGE THEATRE
SHEFFIELD at WEBSTER AVE.
1:30 TO 11 P. M.—5-10-15-20c
FLORENCE LA BADIE
WAR and WOMAN
A Great Photoplay—Produced by Thanhauser
VAUDEVILLE
THE WILTON SISTERS
QOLDIE and MACK
JAMES A. DUNN
RED ALVORD & CO.

LUBLINER & TRINZ
VITAGRAPH
3133-41 Lincoln Ave., Near Belmont Av.
CONTINUOUS—1:00 to 11:00 P. M.
SESSUE HAYAKAWA
"Hashimura Togo"
Also KEYSTONE COMIC
MACK SWAIN in "Lost—A Cook"

SOUTH SIDE
VISTA
47th & Cottage Grove. Mat. & Eve. Continuous 2:30 to 11 P. M.
Walt Whitman
"The Tar Heel Warrior"
—Tomorrow and Tuesday—
Elsie Ferguson
in "BARBARY SHEEP"

SOUTH SHORE
6851 STONY ISLAND AVENUE
GAIL KANE
'The Bride's Silence'

NEW IRVING
Irving Park Blvd. at Crawford
Continuous—2 to 11 P. M.
Empire Mutual Production
Julia Sanderson
"The Runaway"

NEW STRAND | DIVISION at NORTH | —2:45 to 11:30 P. M.—
GEORGE WALSH "THE WANKEE"
—Also 2-Reel Keystone Comedy—

PLAISIR | IRVING PARK & CRAWFORD | —CONT. 2:30 to 11 P. M.—
GEO. M. COHAN "7 KEYS TO BALDPATE"
And a Black Diamond Comedy

NORTH SIDE
LUBLINER & TRINZ
BIOGRAPH
2433-41 Lincoln Avenue, Near Fullerton
Continuous 1:30 to 11:30 P. M.
SESSUE HAYAKAWA
"HASHIMURA TOGO"
Also Latest 2-Act Keystone
Coming Wed., Thurs. & Fri.
MARY PICKFORD
"Rebecca of Sunnybrook Farm"

JEFFERSON | 1523 EAST 55TH ST. | Mat. Cont. 2:30 to 11
Douglas Fairbanks
"DOWN TO EARTH"
'Blackbirds and Blackmail'—2-act Elko Comic Tomor.—"An Innocent Sinner"—Adults only

KIMBARK | 6240 KIMBARK AVE. | CONT. 2 TO 11 P. M.
"THE BUGLE CALL" William Collier, Jr.
—And Some Good Comedies—

MISCELLANEOUS
ASCHER BROS
CHATEAU THEATRE
BROADWAY AND GRACE STREET
Continuous 2:15 to 11:30
"The Tar Heel Warrior" Walt Whitman
Coming Tuesday and Wednesday
"THE GARDEN OF ALLAH"
Lynn Hazzard's Symphony Orchestra

NORTH SIDE
LUBLINER & TRINZ
COVENT GARDEN
2655 N. Clark St. Cont. 2 to 11 P. M.
3000—SEATS—3000
WALLACE REID
"The Hostage"
Also Keystone Comic 'LOST—A COOK'
With MACK SWAIN
Tomorrow and Tuesday
MARY PICKFORD
In "Rebecca of Sunnybrook Farm"
Hand's Orchestra, Personal Direction Armin F. Hand

LUBLINER & TRINZ
KNICKERBOCKER
6219-25 Broadway, near Granville Ave.
Mat. 1:30 P. M.—Continuous to 11 P. M.
LEW FIELDS
"THE CORNER GROCER"
Keystone Comic, "His Uncle Dudley"
Tomorrow & Tuesday, Mary Pickford
"Rebecca of Sunnybrook Farm"

BROADWAY
5206 BROADWAY, AT FOSTER
CONTINUOUS—2 to 11 P. M.
Douglas Fairbanks
"Down to Earth"
Also Mr. and Mrs. Sidney Drew in "The Patriot." Tomor. "Parentage."

REGENT | 6746 SHERIDAN ROAD | Cont.—2:30 to 11 P. M.
TODAY AND TOMORROW
MADGE KENNEDY
"BABY MINE"

DE LUXE | Wilson and Clifton Aves. | Continuous 2 to 11 P. M.
Mary Pickford "Rebecca of Sunnybrook Farm"
And Other Interesting Pictures

THE BUGG | Lincoln Ave., Belmont St. | —1:30 to 11:00 P. M.—
SESSUE HAYAKAWA
"HASHIMURA TOGO"

LAKE SHORE | Broadway at Belmont | —2 to 11 P. M.—
ROY STEWART "THE DEVIL DODGER"
Tomor.—EDNA GOODRICH, "Reputation"

KEYSTONE | 3913 SHERIDAN ROAD
GEO. M. COHAN "Seven Keys to Baldpate"

SOUTH SIDE
LUBLINER & TRINZ
MICHIGAN
Garfield & Michigan. Cont. 2 to 11 P. M.
LEW FIELDS
"The Corner Grocer"
SYMPHONY ORCHESTRA
Tomorrow and Tuesday
ELSIE FERGUSON "Barbary Sheep"

JACKSON PARK
67TH ST. and STONY ISLAND AVE.
'Babbling Tongues'
Grace Valentine & James Morrison

LEXINGTON | 1162 E. 63RD STREET | Mat. Cont. 2 to 11:30
ETHEL CLAYTON
"THE WOMAN BENEATH"
Latest Keystone Comedy and Pathe Weekly
Mat. Only—"The Fighting Trail"—Vitagraph Serial

HARPER | 53rd St. and Harper Ave. | Matinee and Evening
VIVIAN MARTIN
"Little Miss Optimist"
And "THIRST"—Latest Keystone Comic

HARVARD | 63RD AND HARVARD | —CONT. 2 TO 11:30—
GEO. M. COHAN "Seven Keys to Baldpate"

DE LUXE | 814 EAST 63RD STREET | —Near Cottage Grove—
ELLA HALL, 'We Are French'
Also a 2-Reel Keystone Comic

DREXEL | 858 EAST 63RD STREET | Cont. 2 to 11 P. M.
EDNA GOODRICH, 'Reputation'
Mat. Only—Pearl White, "The Fatal Ring"—8

VERNON | 61ST ST. and VERNON | Matinee 2:30 to 11
MARY MILES MINTER—"Charity Castle"

HYDE PARK | 53RD & LAKE PARK | Cont. 2:30 to 11:30
"Mother o' Mine" Rupert Julian Ruth Clifford

HAMILTON | 2186 EAST 71ST ST. | CONT. 2 to 11
DOROTHY PHILLIPS—"THE RESCUE"

SHAKESPEARE—43rd and Ellis. BABY MARIE OSBORNE in "CAPTAIN KIDDO"

SOUTH SIDE
HAMLIN
3826-36 W. Madison Street
TODAY—Cont. 2 to 11:30 P. M.
OLIVE THOMAS
'Broadway Jones'
"In a Class by Itself"

KEDZIE AVENUE ANNEX
Cor. Kedzie Ave. & Madison St.
Matinee 2:30 to 11 P. M. Continuous
Helen Ware and Thomas Santschi
"The Garden of Allah"
Rex Beach Travels & Adventures No. 1
ADULTS—20c CHILDREN—10c

LUBLINER & TRINZ
WEST END
CICERO AT WEST END AVENUE
CONTINUOUS 1:30 to 11 P. M.
WALLACE REID
"THE HOSTAGE"
Keystone Comic, "A Pawnbroker's Heart"
Tomorrow and Tuesday
GEO. M. COHAN, '7 Keys to Baldpate'

CRAWFORD
Crawford Ave., Near Madison Street
CONTINUOUS—2:30 to 11:30 P. M.
LEW FIELDS
and Madge Evans in
"The Corner Grocer"

GOLD | 3411 WEST 12TH STREET | Continuous 1:30 to 11 P.M.
Edna Goodrich
"Queen X"

NORTHWEST SIDE
PAULINA | 1335-1337 N. PAULINA | MAT. & EVE. CONT.
JACK PICKFORD "THE VARMINT"
Also Latest 2-Reel Luke Comedy

NORTHWEST SIDE
LUBLINER & TRINZ
PARAMOUNT
2636 Milwaukee Ave., Near Sawyer
Continuous 2 to 11 P. M.
WALLACE REID
"The Hostage"
and Mack Swain in "Lost—A Cook"
—Tomorrow and Tuesday—
GEO. M. COHAN, '7 Keys to Baldpate'

NEW IRVING
Irving Park Blvd. at Crawford
Continuous—2 to 11 P. M.
Empire Mutual Production
Julia Sanderson
"The Runaway"

NEW STRAND | DIVISION at NORTH | —2:45 to 11:30 P. M.—
GEORGE WALSH "THE WANKEE"
—Also 2-Reel Keystone Comedy—

PLAISIR | IRVING PARK & CRAWFORD | —CONT. 2:30 to 11 P. M.—
GEO. M. COHAN "7 KEYS TO BALDPATE"
And a Black Diamond Comedy

MISCELLANEOUS
ASCHER BROS
CHATEAU THEATRE
BROADWAY AND GRACE STREET
Continuous 2:15 to 11:30
"The Tar Heel Warrior" Walt Whitman
Coming Tuesday and Wednesday
"THE GARDEN OF ALLAH"
Lynn Hazzard's Symphony Orchestra

METROPOLITAN | Grand Blvd. and 47th St. | Continuous 2:30 to 11:30
"The Tar Heel Warrior" Walt Whitman
Tomorrow and Tuesday
"THE GARDEN OF ALLAH"

OAKLAND SQUARE | Drexel and Oakwood | Continuous—2:30 to 11:30
"The Divorcee" MARY ANDERSON
—Coming Tuesday—
"THE GARDEN OF ALLAH"

FROLIC | 39th St. and Ellis Ave. | —Cont. 2 to 11 P. M.—
"Mary Jane's Pa" Mare MacDermott
Coming Wednesday and Thursday
"THE HONOR SYSTEM"

COLUMBUS | Ashland Av. & 63rd St. | CONT. 2 to 11 P. M.
"Flying Colors" William Desmond
—Tomorrow—
GEO. M. COHAN, "7 Keys to Baldpate"

COSMOPOLITAN | 79th & Halsted | Continuous 1:30 to 11:30
"The Divorcee" MARY ANDERSON
—Tomorrow and Tuesday—
"THE HONOR SYSTEM"

CALO | Clark St. and Belmont Ave. | Continuous 2:00 to 11:00 P. M.
"As Men Love" HOUSE PETERS
Charlie Chaplin "A Night in the Show"
—Coming Tomorrow and Tuesday—
MADGE KENNEDY—"Baby Mine"

LAKESIDE | 4720 SHERIDAN ROAD | Continuous 2 to 11:30
—VITAGRAPH PRESENTS—
Blue Ribbon Production
MARY ANDERSON
in "THE DIVORCEE"
—5 Acts—
Tomorrow and Tuesday
"THE HONOR SYSTEM"

LANE COURT | Center & Lane Ct. | Cont. 2:30 to 11:30
"The Divorcee" MARY ANDERSON
Coming Wednesday and Thursday
"THE HONOR SYSTEM"

MILFORD | Milwaukee and Crawford Aves. | Continuous 2 to 11 P. M.
"The Iron Strain" DUSTIN FARNUM
Tomorrow and Tuesday
MADGE KENNEDY, "Baby Mine"

TERMINAL | Lawrence & Spaulding | —Cont. 2:15 to 11 P. M.—
"Transgression" Earle Williams

DOWNTOWN
—LAST DAY—
JULIAN ELTINGE
ALFRED HAMBURGER'S
ZIEGFELD
624 SOUTH MICHIGAN AVE.
JULIAN Eltinge
In the COUNTESS CHARMING
TOMORROW HER LATEST AND BEST
MARGUERITE CLARK
In Bab's Diary

DOWNTOWN
AUDITORIUM
TWICE DAILY
2:30 8:30
THE EYES OF THE WORLD
BY ARNOLD BELL WRIGHT
SPECIAL PRESENTATION
MEZZ. FLOOR $1.00
MAIN 75c & 50c
ENTIRE BALCONY 50c
GALLERY 25c

NORTH SIDE
NEW DEVON | 1616 DEVON AVENUE | Cont. 2 to 11 P. M.
MARY PICKFORD—"Poor Little Rich Girl"
ROSEWOOD | Montrose at Lincoln St. | Cont. 2 to 11 P. M.
WM. FARNUM—"The Price of Silence"

MUTUAL BIG STARS ONLY PICTURES
AT THESE THEATERS TODAY
MARY MILES MINTER—"Innocence of Lizette"
STRAND—Brookfield, Ill.
MARY MILES MINTER—"The Gentle Intruder"
HEGEWISCH—Hegewisch, Ill.
JULIETTE DAY—"The Rainbow Girl"
SITTNER'S CRITERION—1222 Sedgwick St.
BRYN MAWR—1125 Bryn Mawr Ave.
GAIL KANE—"Whose Wife?"
PLAISANCE—652 E. 63rd St.
EDNA GOODRICH—"Reputation"
20TH CENTURY—4710 Prairie Ave.
DREXEL—63rd St. and Drexel Blvd.
GAIL KANE—"The Bride's Silence"
SOUTH SHORE—6855 Stony Island Ave.
MARY MILES MINTER—"Charity Castle"
VERNON—61st St. and Vernon Ave.
LOWY'S—740 Milwaukee Ave.
MARGARITA FISCHER—"The Girl Who Couldn't Grow Up"
PINE GROVE—717 Sheridan Road.
MARY MILES MINTER—"Melissa of the Hills"
OAKLAND—3863 Cottage Grove Ave.
WM. S. HART—"The Darkening Trail"
LITTLE BOHEMIA—3522 W. 36th St.
MARY MILES MINTER—"Environment"
LAWN—3419 W. 63rd St.
MARY MILES MINTER—"Periwinkle"
ELMO—2406 W. Van Buren St.
HOME—1812 Chicago Ave.
JACKIE SAUNDERS—"Bab, the Fixer"
INDEPENDENCE—3725 W. 12th St.
JULIA SANDERSON—"The Runaway"
IRVING—Irving Park and Crawford Aves.
JACKIE SAUNDERS—"The Wild Cat"
CLAREMONT—3226 Clark St.
WM. RUSSELL—"The Masked Heart"
LION—1714 W. 18th St.
MARJORIE RAMBEAU—"Motherhood"
EAGLE—764 Milwaukee Ave.
GAIL KANE—"Souls in Pawn"
HIGHLAND PARK—Highland Park, Ill.
EDNA GOODRICH—"Queen X"
GOLD—3411 W. 12th St.
WM. RUSSELL—"High Play"
SOUTH PARK—411 E. 61st St.
CHAS. CHAPLIN—"The Vagabond"
GEM—450 S. State St.
CHAS. CHAPLIN—"The Cure"
CLAREMONT—3226 N. Clark St.
BANDBOX—127 W. Madison St.
CHAS. CHAPLIN—"The Immigrant"
CRESCENT—2915 Milwaukee Ave.
MARSHFIELD—1659 W. 12th St.

P. A. Starck Piano Co.
WILL SEND THIS BEAUTIFUL
VICTROLA
INCLUDING
24 SELECTIONS OF MUSIC Your Own Choice
(Twelve 10-inch Double Face Records)
TO YOUR HOME FOR 30 DAYS' TRIAL
Complete Outfit $109.00 | Terms $1 Per Week
Victrola XI, $100.00
Selection of Music, $9.00
Mahogany or Fumed Golden and Weathered Oak.
We will place this beautiful Victrola XI in your home on 30 days' free trial with absolutely no expense or obligation on your part, to convince you that this is the most wonderful instrument on the market for $100.00. We ask only that you pay cash for the few records you may select. Give the Victrola a thorough test and, should you decide to keep it as a permanent member of your family, start to pay us $1 per week until the full price of the instrument is paid. On the other hand, should it not prove satisfactory in every respect, we will call for the Victrola without a cent of expense or obligation on your part. We feel sure that a trial of STARCK'S OFFER will convince you that home is not complete without a Victrola.
Old Musical Instruments Taken in Exchange
If You Cannot Call, Phone Your Order—Harrison 5511
Out of Town Customers Write. We Ship Anywhere on Thirty Days' Free Trial.
P. A. Starck Piano Co.
Manufacturers Starck Starck Player-Pianos
210-212 S. Wabash Ave. Near Adams

Comment by Mme. X.

Old Auditorium in New Dress for Coming Grand Opera Season

By Mme. X.

THERE is one institution that we Chicagoans have got to support this coming season, war or no war, and that is our grand opera. If ever we come to the desperate pass that we must close our Art institute and forego our symphony concerts, then we may consider abandoning what is, at the present time the finest grand opera, bar none, in the world. New York may fuss and fume at this assertion, but what combination of artists has New York to equal—merely to mention our tiptoppers—Galli-Curci, Muratore, Melba, and Marcoux? And what opera house on this side of the Atlantic or the other has our dear old Auditorium's wonderful acoustic properties? In that great temple of sound Galli-Curci's softest, most subtle note reaches the backmost seat of the topmost gallery as perfect and pellucid as it left her throat, though, except through opera glasses, she is so far away as to be an indistinguishable puppet.

The opera fan, who has for the past twenty-five years sacrificed his sense of the esthetic to his love of sweet sound at the Auditorium, will have a joyful awakening this year, for under the magic wand of Mrs. John Carpenter that vast garish interior has been turned into a glowing jewel of a place. The ceiling and side wall panels are overlaid with a dull gold, while the boxes and the lower parts of the house are tinted a rich crimson—Vienna crimson, the decorators call it. The seat covers will be a Prussian blue. The steel drop curtain has been painted in shades of the same blue, while the old, rather dusty yellow velvet curtains, that slowly fell and closed on dying Carmens, sleeping Brunhildas, and starving Aidas, will be replaced by rich blue velvet hangings to match the seat covers. The lights, too, have been so treated that, what was always a trying glare, will henceforth be, what those full of language would call, an effulgent radiance.

In short, the house is going to be a delight to the eye and a most becoming setting for the chic toilettes and the flashing jewels that are the opera livery for many of its patrons. It took 60,000 feet of white and yellow pine (costing the contractor who put it up $23,000) to make the scaffolding necessary for the workmen to reach the upper regions of the hall. The only thing to be regretted in the redecorations is that the exquisite lacelike, gold tracery that bordered each one of the ceiling's great, expanding, shallow arches was not left intact. It was a thing of joy to any student of design, a rare and perfect thing, and, in a way, a monument to a man who was in his prime one of our real, original artistic geniuses, Louis H. Sullivan.

* *

New Opera for the Opening.

Our opera season will open on Nov. 12, with Mascagni's work, "Isabeau," given for the first time in this country. This is the story of the Lady Godiva put into music, though, I believe, the principal achievement of her life is not made a feature of the scenic development.

The company makes a three weeks' tour of a western circuit of cities with an alternating bill of two operas—"Lucia," with Galli-Curci, and "Faust," with Melba and Muratore. Minneapolis, St. Louis, Houston, New Orleans, Cincinnati, and Detroit are among the cities on their list.

Another enterprise that will distract a prominent group of Chicago patrons of "polite drama" from the more serious business of life is the Playshop, which is billed to open tomorrow evening in what was formerly the Little Theater in the Fine Arts building. Four playlets will be presented—"Pierrot and the War," by the Louis Laflins' young son, Louis Ellsworth Laflin Jr.; "The Egg and the Hen," by Kenneth Goodman and Ben Hecht; "Cabined," by Mrs. Florence Kiper Frank, and "The Dead Eyes," by H. H. Evers of New York.

The Playshop invites writers, artists, and players to join its ranks. It aims to be the local exponent of the little theater movement throughout the country—a movement that before the war had quite a vogue. It remains to be seen how much this has been affected by our present grave preoccupation. Among those on the long list of people who have joined the Playshop are, of course, first and foremost, the Arthur Aldises, whose consistent support of the little theater cult has been generous and unwavering. Others are the Charles Atkinsons, Pierce Anderson, Alfred Bakers, Cecil Barneses, Laird Bells, Edward Bennetts, Arthur Bissells, Dorr Bradleys, A. A. Carpenters, Samuel Chases, Robert Dunhams, Victor Eltings, Howard Eltings, Kenneth Goodmans, Arthur Heun, Louis Laflins, Arthur Meekers, Hugh McBirneys, Eames MacVeagh, Howard Shaws, Charles Schweppes, Charles Pikes, and Russell Tysons.

The hope of the organizers of the Playshop is to get a roosting place somewhere on the north side near its patrons—a shrine to drama which can be a sort of studio or rallying place for the writers, actors, and artists who will here find an outlet for their budding genius. A monthly magazine is promised to subscribers. It will be interesting to old Chicagoans, who saw the Chicago theater, the Little theater, the New theater, and other similar enterprises wax and wane, to watch the course of the Playshop. Some day some small theater will take root here for a certain permanency (nothing endures forever) and why shouldn't this be the one?

It was a cool summer, but apparently not cool enough for the "Harry" Highs, who are reported to have gone on a camping trip to Hudson's bay—quite an arctic expedition! Westerners who have summered in the east comment on the utter change in the social aspect there. There has been practically no dancing in that part of the world and dancing teachers who went to fashionable resorts have almost starved in the midst of plenty for lack of pupils.

* *

Stocking Up for a Dry Spell.

Many Washingtonians have hurried home a month earlier than usual in order—why, do you think?—to stock their wine cellars for a long—perhaps a perpetual—season of drought, for tomorrow the District of Columbia goes dry. One well known citizen there expended $7,000, chiefly on Scotch whisky, to set his cellar in order for the coming time of stress and strain. He'll be one of the most popular and sought after hosts when this becomes known. The representatives of foreign countries, especially the younger ones, are all much concerned about the arid prospect ahead of them. With parched throats and cracking voices they cry, "Why should we go thirsty just because you Americans don't want to drink? We don't oblige you to drink in our country; why should you oblige us to go dry in yours?"

There's nothing more absorbingly interesting to women than bachelors' houses and housekeeping. It is with subconscious resentment that they concede that bachelors are often capital housekeepers and have an undeniable ability to combine the comfortable and the esthetic. Chicago has several noted bachelor establishments. There is the famous trio of incurable celibates—Col. Rathbone, Robert Shanklin, and Frank Hamlin—who live in the roomy, comfortable, old fashioned house on the corner of Pearson street and Tower court. That district within the radius of the waterworks tower's slim shifting shadow is rather a favorite haunt for bachelors.

Nearby, to the south, under the Kinzie's peaked witch's hat of a tower, two other well known baches have each had establishments for several years—Arthur Heun and Heman Gifford. The former, however, moves tomorrow to a brand new and quite up to date abode in East Pearson street, which promises to be a permanent residence not to be disturbed by city beautiful improvements.

* *

Feared the Boulevard Link.

Fine though his new home may be, it is possible that Mr. Heun may regret the premature alarm that drove him away from his entirely charming nest in Lincoln parkway. Last spring he was threatened by the prospect of the twenty year old boulevard link's being finally put through. Terrified lest some fine morning he should awaken to find the entire façade of his abode annihilated and its interior exposed to the gaze of the public, he hastened over and secured the apartment in East Pearson street opposite the new armory, the playground, and the site for the tabernacle planned for Billy Sunday's next spring crusade. In that neighborhood the enterprising can view man in his various aspects—martial, athletic, and religious.

Though he will undoubtedly make his new dwelling a study in color, arrangement, and furnishings, and will still further enhance his fame as an artist-architect, Mr. Heun will probably not achieve anything more attractive, delightful, and original than his former apartment. Chinese curios, early Italian paintings, rare bronzes, lovely brocades, fine rugs, and everything else that a connoisseur would recognize as choice and desirable were gathered together to make as cozy and attractive an interior as could be found in Chicago. To pack these lares and penates, move them, and rearrange them in new quarters is no slight task for their owner. Still, the possessors of beautiful things usually love nothing so much as rearranging them. To change the placing of the furniture in a room is to many as restful and recuperative as a trip away from home.

More cautious than his neighbor was Mr. Gifford. Perhaps he knew his Chicago and realized that what seemed like a real civic awakening from the dream of a city beautiful to its realization was only a case of turning over in sleep. There'll be nothing doing yet awhile. Twenty years is too short a time to mull over any such self-evident proposition as the linking of north and south side boulevards with a broad, beautiful, connecting avenue. So Mr. Gifford, Willis McCrea, the "Jack" Winterbothams, the "Sam" Walkers, and other residents on that imperiled parkway can go on, sure of still a probable few more years' peaceful occupation of their homes.

* *

Other Bachelor Abodes.

Another bachelor establishment within the water works tower's radius is that of the two brothers, Adrian C. and N. K. Honore, who for many years have been living in Lincoln parkway, just north of Pearson street. Of course, the dean of the college of bachelor housekeepers is Frank Cramer, whose cozy and charming house in Ritchie court has been the setting for many a cheerful little dinner and luncheon.

If Frank Cramer is dean, James Deering in his sumptuous house on the Lake Shore drive is lord high chancellor of this same order of b. h.'s. His Chicago home, however luxurious as it is, is as but a humble cot compared with the royal palace he has built for himself in Florida, near Miami. Kubla Khan would have perished of envy could he have seen this triumph of the artist's, architect's, and landscape gardener's genius.

Of a more restrained type of bachelor menage, but second to none in perfection of detail is Capt. Abram Poole's thoroughly exquisite Georgian house in Lake View avenue. Although he had planned for it and collected treasures for it for years, yet, when the moment came, when the country, his country, asked for volunteers there wasn't an instant's hesitation on his part. He donned khaki, went to the first R. O. T. C. at Fort Sheridan and is now an adjutant captain of infantry helping train the drafted men at Camp Grant, having given the use of his house to the David Adlers.

Other well known bachelor housekeepers are Frederick Tuttle, who has a large, old fashioned house in Michigan avenue; Horace Oakley, who has a book lined apartment in Astor street, and William C. Kitchell and Martyn Johnson, who have a gay little flat in East Walton place.

* *

Winter Coming in France.

Whew, how the women are working these days! Those connected with the A. F. F. W. have recently provided 3,000 Christmas comfort kits, which Mrs. Russell Tyson has already shipped to France to cheer the French wounded. She is now asking donations of blankets at $5 the pair, as the winter is coming on and France's one million hospital beds, with their one million wounded, are ill provided with these, and cold sometimes makes a life and death difference to these French heroes.

The dispensary unit, headed by Dr. Alice Barlow Brown, and sent by the Chicago A. F. F. W., within a fortnight of leaving this country was established at Toul and aiding the sick women and children of the tragic, ravaged, evacuated district. This unit was the first of its kind to reach France. A second one from here is now on the eve of departure. Mrs. Thomas Taylor Jr., Mrs. Edgar Stanton, and Mrs. Albert Kales in a few days' campaign in Winnetka raised $5,000 to help in sending this second unit.

Daily the answer to the country's call grows louder and more emphatic—from women as well as men.

WEDDINGS

The marriage of Miss Ruth S. Wilhartz, daughter of Mr. and Mrs. William Wilhartz of 5200 South Park avenue, to Samuel Edward Hirsch, son of Rabbi and Mrs. Emil G. Hirsch of 3612 Grand boulevard, will take place on Saturday at the Standard club.

Mr. and Mrs. Volney Foster of Lake Forest are in New York for the wedding of Mrs. Foster's sister, Miss Eleanor Baxter, who has many friends among society people here, and C. Perry Beadleston of New York. The wedding took place yesterday in New York. The bride is the daughter of ex-Gov. and Mrs. George White Baxter of Knoxville, Tenn., who have a summer home on Long island. Mr. Beadleston is a graduate of Yale university and a member of several fashionable New York clubs.

Many Evanstonians attended the wedding yesterday afternoon of Miss Eva Lillian McElveen and Leslie Brown Krumsick of Edgewater, which took place in the First Congregational church of Evanston, with the Rev. William T. McElveen, the father of the bride, performing the ceremony. After the wedding there was a small reception at the home of the bride's parents at 1110 Judson avenue.

Miss Eleanor Levering Denman, daughter of the Rev. and Mrs. D. T. Denman of Oak Park, was married last evening to W. W. Krogman at the First Baptist church of Oak Park. Dr. Denman performed the ceremony, which was followed by a reception in the church parlors.

The marriage of Miss Marguerite Waller Pank of Evanston and Harold Hinchman Day of Montclair, N. J., was celebrated last evening at St. Luke's church. Later there was a reception at the bride's home.

(Continued on page eight.)

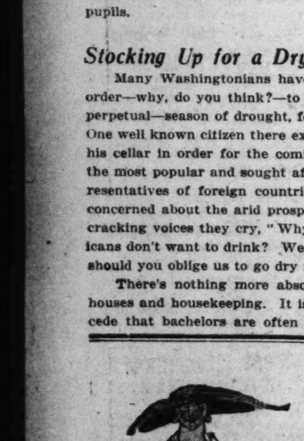
Here are three enlisted women. Some knit, some sing, some drive motors, some do any number of other things. Mrs. Thomas Jerrold Bryce, who is the daughter of Mr. and Mrs. John M. Glenn of Evanston, and who recently had a soldier's wedding in Washington when her husband had a twenty-four hours' furlough, expects to knit with all her might for the sailors this winter. Miss Mary Glenn, her sister, is a sign of the new era as she drives a huge delivery motor truck between Chicago and the Great Lakes Naval Training station, carrying supplies for the sailors. Ensign Bryce has left for the east and is assigned to duty with the Atlantic fleet. Miss Irene Pawlowska sings for the cause of the allies.



Miss Mary Glenn

Mrs. Thomas Jerrold Bryce, Mme. Irene Pawlowska

News of Chicago Society



© Vogue

No. 6771. Fashion favors the outlining of a double waist-line, one at the normal waist-line, the other at the hips. Complete costume . . . . . $1.

VOGUE'S CHICAGO PATTERN ROOM

Stevens Bldg., 20 N. Wabash Ave.

Vogue's new autumn patterns are now ready. Exclusive and original models of gowns, suits, morning frocks, dinner and dance frocks, wraps, blouses, children's clothes, negligee and lingerie patterns are on show in Vogue's Pattern Room.

A visit today to the Vogue Pattern Room may save you from making a costly mistake in the selection of your autumn wardrobe.



© Vogue

No. 3960. The redingote is an accepted fashion this fall, and this model is exceptionally smart. Complete costume . . . . . $1.

In the Vogue Pattern Room you may try on the crinoline models of the newest and smartest of the autumn designs, secure expert fashion advice as to the favored combinations of the season's newest materials, receive suggestions for original color schemes and new ideas for trimmings; purchase the patterns of those designs which you may select.



Have you seen the new Fall Models in

Redfern Corsets.

Unusual in Quality, Comfort and Smartness of Figure. You will find a most complete assortment at the Redfern Corset Shop in both Back Lace and Front Lace at moderate prices.

$3.00 to $25.00

Every Corset Fitted.

Redfern Corset Shop

Nineteen East Madison Street

(Between State and Wabash)

Chicago

At all high class stores

The Warner Brothers Company

"Q" for Quality

Every Purchase Here Includes the Extra Saving of "S & H" Stamps.

Hours 8:30 to 5:30

ROTHSCHILD & COMPANY



The Supremacy of the

Meister Player-Piano

is unquestionable, because, dollar for dollar, we believe it the greatest value offered.

TERMS: $15 Cash and $10 Monthly. | PRICE $410 | We do not charge any interest.

FREE—Player bench, scarf & 12 rolls of music

The Meister Player-Piano at $410 is absolutely the greatest value to be had in a Player-Piano. It is honest value. It is built on the wonderful reputation of Rothschild & Company, and sold with their bona fide guarantee. This Player-Piano is made in our own factory by expert workmen, and only the best material that money can buy is used in the construction of this wonderful instrument. The durability and the rich, mellow tone quality of a Meister Player-Piano is a recognized fact in themusical world.

By eliminating the wholesale selling cost, the middlemen's profit, by refusing to pay commissions to agents and others, and by not charging you 6% or 7% interest, we save you $200 on this Player-Piano.

Have a Meister sent to your home on trial.



Sacrifice Sale of Shopworn and Slightly Used Pianos at $150

During the month of September we took in many Pianos in exchange on our Meister Player-Pianos. Our new Fall stock is here, but we haven't got the room to put it on our floor, so we decided to sacrifice some of our stock of pianos to get this room. If you are looking for a wonderful bargain, this is your golden opportunity to get one.

Price, $150 Terms—$10 Cash and $5 Monthly Stool and Scarf Free. *Sixth Floor.*



Style X, $75

30 Days' Free Trial On Any Style Victrola

you may select. We carry a complete assortment and quote the most liberal terms.

As Low As $1 Per Week

No Interest or Extra Charges.

Victrola Dept.—Sixth Floor

NEWS OF THE CHICAGO WOMEN'S CLUBS

Doing Your Bit at Home Means Buying a Bond

By Grace Dixon.

[Member Federal Reserve Board.]

IN the midst of these warring times, when our hearts and minds are filled with the titanic struggle that is encompassing the world, our thoughts turn instinctively to service. "How can I show my loyalty and devotion to the land of the free and the home of the brave" is the thought that animates every true patriot today.

This opportunity for true helpfulness has never been greater, and this opportunity for awakening people's consciousness to a passionate love of country has never been greater. It is in moments like these that we can arouse the thoughts and feelings of the people to bring them to a unit in thought and in action.

It is the spirit of our age to recognize the value of women and give them positions of trust and responsibility. Now they are called upon to assist in the problem of providing the sinews of war. Foremost in consideration must be the proper equipment, sheltering, and nourishment of our soldiers, sailors, and marines, for they are our representatives of courage, daring, and fearlessness, and our spirit of obedience, gentleness, loyalty, and stern determination to do or die.

There are only two ways to raise these huge sums of money to finance this war, by taxation and by Liberty bonds. The history of wars has shown us that the only adequate means of raising the funds is by Liberty bonds, for it divides the expenses over this generation and on future generations.

Organizations in various states are being perfected to do effective service. Each state, city, district, and village has been organized in such a way that every woman in the United States will be reached, for we realize that if the women of the household are interested the whole family will become imbued with the spirit of being partners with Uncle Sam, and the more people that are interested the more contributors there will be to add to the glory and strength of our nation's solidarity.

"Doing your bit" means buying a bond. It supercedes all other obligations and surpasses in importance all the activities we have for conserving and preserving the resources of our country. This question is put squarely to each and every citizen, "What sacrifice can I make that will equal the sacrifice made by those who are giving up all for peace, eternal peace for mankind?" And this sacrifice desired is buying bonds generously, bountifully, enthusiastically, for only by right financing can this terrible war be brought to a successful close—only by right financing can we take care of our soldiers as they should be.

The success of these bonds will reflect the national character, spirit, and soul of our nation and ever remain an emblem of patriotic service.

WOMEN IN WAR WORK.

The bureau of information of the Homemakers' guild will be open every Monday all day in charge of an efficient committee. On other days it will be open during the noon hour for an exchange of information concerning the best method of meeting and solving the present home problems.

On Wednesday, Oct. 10, at 2 o'clock in the afternoon at Recital hall, Mlle. Victor Horta, authorized by the Belgian government, will speak to the members of the Chicago Woman's club on "Belgium Before the War and Now." Each member may bring one guest.

The Chicago Society of Ohio women's war emergency committee will meet Tuesdays and Thursday at 10 a. m. in its clubrooms, 607 Marquette building, to sew for the soldiers. All Ohio women are invited to come and bring their friends.

A service flag is flying from the third floor of the Tribune building with eighty-two stars on the white ground, signifying that eighty-two TRIBUNE employés are serving their country. In the east service flags are flying from homes, and it is suggested that Chicago may adopt the custom. The flags have a white ground, a red border, and blue stars to the number of the men in the household who are serving their country.

The Woman's Proclamation society, the national women's organization for Jewish war relief, with national headquarters at 203 Broadway, New York, and with branches in the leading cities of the country, has issued a booklet containing the story of Lorena Cohen, now residing in Memphis, Tenn. The girl was one of a few young women refugees who escaped from the war zone early this year, coming from Kovno, in Lithuania, after the German occupation. The booklet also describes the activities of the Woman's Proclamation society and contains a foreword by the national officers. The proceeds from the sale of the booklet will go to the fund which the society is raising to be turned over to the joint distribution committee for the $10,000,000 fund.

Since the troops have been called to Rockford the demands upon the home service department of the Red Cross have been increased three fold, according to Marquis Eaton. Mrs. Katherine Briggs, for many years associated in the work of the United Charities, has been placed in charge of this branch of the Red Cross work, the aim of which is to give emergency financial aid at once to families of men called to the colors.

The settlements, through the home charities department of the woman's committee, C. N. D., are calling for helpers. Gads Hill center needs sewing, cooking, and music teachers, library assistants, kindergarten assistants, and an enthusiastic woman to take charge and put "pep" into a club for women which has just been organized. Hull house is in need of teachers of English and dancing and leaders for literary and social clubs. Maxwell street settlement wants club leaders, and needs men workers especially, for most of its men assistants have gone in the army.

A number of women interested in the Second Illinois Field artillery, commanded by Col. Milton J. Foreman, are about to organize for the purpose of supplying the wool for knitting of sweaters, scarfs, and mittens for the men by the women who are interested are Mrs. William Holabird, Mrs. Marshall Field III., Miss Agnes Foreman, Mrs. Kellogg Fairbank, Mrs. Allan Ripley, Miss Estelle Foreman, Mrs. John A. Holabird, Mrs. Harry D. Orr, Miss Marie Plamondon, Mrs. William S. Monroe, Mrs. Leonard A. Busby, and Mrs. Harvey Austrian.

The Colonial Dames have turned over seventy sets of knitted things to the Navy league for distribution.

By the end of the week it is hoped the three departments of the Red Cross will be permanently established—the teaching center in the Tower building, the Chicago offices and the volunteer workrooms in the Garland building, and the division work in the Le Moyne building. The Chicago chapter is anxious to get speakers—those who have been in the war zone will be most welcome. Volunteers should communicate with the speakers' bureau, Randolph 3480, 112 West Adams street.

Evening classes for knitters have been started by the West End Woman's club, for the purpose of assisting the Red Cross to complete its allotment of 60,000 sets of knitted articles which must go from Chicago to France before cold weather, in order to ameliorate suffering among the troops on the fighting line. Mrs. S. K. Falls is in charge of the evening classes at the West End club, which will be held in the clubrooms at Ashland avenue and Monroe street.



Miss Grace Dixon
PHOTO BY STEFFENS

Miss Grace Dixon is director for women of the Seventh federal reserve district and is an ardent worker for the success of the second Liberty loan.

At a meeting of Mrs. Raymond Robin's committee on women and children in industry, Miss Helen Bennett, Miss Marian Curtis, and Miss Catherine McFadden were named as a committee to investigate the possibilities and the conditions under which women elevator girls should work in Chicago. The following standards were offered: Preference to be given to women over 35, no woman to be placed until thoroughly trained, no night work, nine hour day and six day week, equal pay for equal work. The Y. W. C. A. in Chicago, the Eleanor clubs, and Supt. Shoop of the public schools are to be asked to assist in getting the proper training for elevator girls and all others who have to take the places of men called to fight.

The Red Cross teaching center in the Tower building has a class in elementary hygiene and home care of the sick, composed of members of the Business Girls' Coöperative club.

The Chicago chapter of the Red Cross took quick action upon learning of the needs of the soldiers who are located at Camp Mills, L. I. A wire was received in the morning calling for 2,000 pairs of socks to be forwarded to the men of the One Hundred and Forty-ninth field artillery, stationed there. The local chapter at once wired the Atlantic division of the parent body, which within twenty-four hours had assembled, packed, and delivered the socks to the boys in camp.

Mrs. William Duff Haynie, chairman of the war relief committee of the Chicago chapter, D. A. R., announces that the workroom, 321 Fine Arts building, will be open Mondays, Wednesdays, Thursdays, and Fridays.

Arrangements for the ball to be given at Fort Sheridan on Friday evening, for the benefit of the Army Relief society, are in charge of Mrs. D. L. Tate, wife of Col. Tate, who will have the help of Col. and Mrs. Ryan. The money will go to the relief of needy families of soldiers. The wives of officers at the post will act as chaperons with other women from along the north shore.

We are not to give up knitting for a moment. "Full steam ahead" is the order from the Red Cross headquarters. In response to this comes a report from Miss Adelaide S. Hall of the Art institute, who writes: "We are urging our class members to bring their [war] knitting to class meetings this fall. You can help them to help the soldiers by encouraging the busy fingers that may work mechanically while the brain absorbs knowledge of the principles of beauty."

The national surgical dressing committee, 845 First National Bank building, through the woman's committee, C. N. D., is calling for donations of old bed linen, scrim and net curtains, etc. They must be clean and unstarched.

The Jeanne d'Arc society is now located in its new home, in room 303 Tower building, where instructions in knitting, sewing, and surgical bandages are given daily. Volunteers are welcome.

Social-Musical Program to Open Equality League

THE first meeting of the Chicago Political Equality league will be in the form of a President's day reception to Mrs. Stella Skiff Jannotta, in the Florentine room of the Congress hotel at 1 o'clock on Saturday. The social and musical program will be followed by talks by Prof. Walter A. Dodd of the legislative reference bureau, Springfield, on "A New Constitution for Illinois," and Mrs. Grace Wilbur Trout on "Organization and Efficiency."

The patriotic spirit is abroad in the land and the league has opened its first month's program to speakers who will endeavor to augment the woman power of the nation by enlisting the membership for war work. Mrs. Frederick A. Dow will be spokesman for the woman's committee of the council of national defense; Mrs. Helen M. Hefferan's topic is "Fields of Work Open to Women in Wartime"; Miss Alice Henry speaks on "Women in Wartime Industries," and Mrs. George Bass, the league's chairman of war work, will speak on "The Liberty Loan."

The Chicago Political Equality league is a department club and the program meetings of the year are arranged so that the first meeting of each month is the only one not devoted to the work of one of the three departments, civics, education, and legislation.

Miss Margaret B. Dobyne, chairman of the civics department, has under her direction a group of forty-five sub-chairmen who attend the meeting of every standing committee of the city council, the board of Cook county commissioners, the board of the sanitary district, and the municipal courts. Other active committees under the civics department are: Municipal music, Mrs. Louis E. Yager; municipal amusement centers, Mrs. C. D. Jeffers; municipal markets, Mrs. A. L. Messier; public dancing, Mrs. George S. Haskell; motion pictures, Mrs. Guy Blanchard.

Mrs. Martin Kent Northam, chairman of the education department, has as her vice chairman Mrs. William S. Hefferan. Mrs. M. M. Mangasarian is chairman of the vocational education committee, and Mrs. Charles Sergel of the board of education committee.

Mrs. Melida Pappe, chairman of the legislative department, has the following department committees: Legislative research, Mrs. Albert H. Schwelzer; educational legislation, Mrs. Hugo Epstein; industrial legislation, Miss M. L. Carpenter; social legislation, Miss Kate J. Adams; housing, Miss Georgia Leuthstrom.

DOWNTOWN CLUBS

The board of directors of the Woman's City club will meet tomorrow at 10:30 a. m. at the club rooms. On Wednesday at 2:30 p. m., there will be a meeting of the foods and markets committee, Mrs. Edward Gudeman, chairman, at the club rooms.

On Wednesday, Thursday, Friday and Saturday of this week the Daughters of Isabella will meet in the first biennial national convention at the Auditorium hotel. The convention opens at 11 a. m. on Wednesday and there will be a banquet in the evening, with Archbishop Mundelein as guest of honor. An informal dancing party will follow. There will be an election of officers on Friday and Saturday will be devoted to sight seeing tours and a luncheon at the Green Mill gardens. Mrs. Mary E. Booth of New Haven, Conn., is the national regent.

Miss Rose Marks, founder and general chairman of the Home circle, an affiliated body of club women identified with the Home exposition, which is to hold its fourth annual show at the Coliseum, Oct. 18 to 31, will receive all club presidents or representatives tomorrow morning from 10 until 1 o'clock at the headquarters, room 406, Hotel Sherman. Plans will be perfected for giving a war benefit in connection with the exposition, a portion of the funds to be reserved for home charities, each club to participate in the interest of its individual philanthropy. A tea garden is to be a feature of this year's event. Club women will preside in the garden daily, where luncheon and tea will be served by members of the various organizations. St. Elizabeth's Business Woman's club will have charge on Thursday, Oct. 25; the Improvement Association for Blind People has reserved Friday, Oct. 26, and the Ell Bates Settlement Day nursery will have Saturday, Oct. 27. Other clubs will be given their special days at the meeting tomorrow morning.

The Chicago Culture club will welcome members and guests tomorrow at the opening reception of the season followed by a concert to be held at the Hotel La Salle.

The I Will club has its opening meeting at the Hotel La Salle on Thursday afternoon, at 2:30 o'clock.

A patriotic pageant, written by Thomas Wood Stevens, will be the program at the opening meeting of the Dames of the Loyal Legion at the Congress hotel tomorrow afternoon at 2 o'clock.

The first meeting and luncheon of the year of the University of Illinois Alumnæ association of Chicago will be held Wednesday at 12:30 in the college club rooms.

There will be a musical program and a reception to the new officers of the Daughters of Indiana on Tuesday at 2 p. m. at the Congress hotel. The war emergency committee will have its summer's work on exhibition.

On Wednesday the seventh annual program and luncheon of the Dorothy Meadows drama circle will be given at the Hotel La Salle.

The Catholic Woman's league will hold its opening reception in the assembly rooms of the Fine Arts building on Saturday at half past 2 o'clock. The reception marks the beginning of the twenty-fifth year of the league. During its years of service the league has established and maintained St. Elizabeth's Day nursery at 906 North Franklin street; St. Mary's settlement and day nursery at 656 West Forty-fourth street; St. Anne's Day nursery at 710 South Loomis street; St. Juliana's Day nursery at 858 Cambridge street; the protectorate for the safeguarding of women and young girls at 7 West Madison street, and St. Elizabeth's Business Woman's club at 1103 North Dearborn street. Addresses will be given by the Rt. Rev. Mgr. Francis C. Keeley on "The Heroine of France," and the Rt. Rev. Mgr. Edward A. Kealy on "National Catholic War Council." The Rt. Rev. Mgr. Daniel J. Riordan will be guest of honor.

Chapter A, Illinois P. E. O., will hold its first meeting of the year tomorrow in the Auditorium hotel at 2 p. m. Talks on "Reminiscences of the Civil War" will be given by Mrs. John McClelland, "Woman's Response to the Demands of the Present War" by Mrs. E. M. Buchner, and "The Effect of War on Childhood" by Mrs. John Mudge.

The opening reception and program of the Chicago Woman's Musical club will be held on Thursday at 2:30 p. m. in the Fine Arts Recital hall. The program will be followed by a social hour.

In spite of the fact that the women of the Coöperative league have been and are still doing Red Cross work, they are not so busy that the league will suffer from neglect. On Friday Mrs. Maxwell Stein opens her home at 5418 Greenwood avenue for the benefit of the league. Cards will be played.

On Tuesday Le Cercle Francais will hold its opening reception at the rooms of the College club, which will be the French club's home during the coming season.

The Ladies of Isabella will meet this afternoon at 165 West Madison street, at 2 o'clock. Among the speakers this afternoon will be the Rev. J. Lonergan of Camp Grant, Rockford, and the Rev. William Murphy of the Great Lakes Training station.

The Illinois Colony club has issued an invitation to a reception in honor of the commander in chief, Mrs. Frank M. Fulton, and the Continental council, to be held in the gold ball room of the Hotel La Salle on Friday at 2 o'clock.

The Daughters of the Renaissance will hold its first meeting of the season on Tuesday at 2:30 p. m. in the Eleanor club room, Stevens building. Stuart Walker of the Portmanteau Players will give an address.

Garden clubs near Chicago are much interested in the convention of the Woman's National Farm and Garden association at the Hotel Morrison on Wednesday, Thursday, and Friday. The North Shore Garden club, the Palos Park, Oak Park, and Highland Park clubs, and the horticultural department of the Ridge woman's club, are assisting in the programs and entertaining out of town guests.

The Medical Woman's club will meet in the College clubrooms on Wednesday evening, Oct. 10, at 6 o'clock.



Miss Helen Reinsberg
HOFFETT PHOTO

Miss Helen Reinsberg will take a part in the play to be given on Wednesday evening at Sinai center.

SOUTH SIDE CLUBS

The Arché club will usher in its new season at Lincoln center on Friday, at 2 p. m., with a musical. The civics and philanthropy class, of which Mrs. Howard H. Gross is chairman, will meet at 10:30 a. m. The speakers will be Miss Agnes Nestor, president of the Women's Trade Union league, whose topic is, "Women in Wartime"; Mrs. Franklin Leavitt of the council of national defense, who will talk of "Home Charities and Registration," and R. E. Blackwood, secretary of the Civil Service Reform association. Members are urged to sew, knit, and make surgical dressings on Tuesdays at Lincoln center, and to join the first aid and home nursing classes to be organized by Miss Gertrude Jackson.

The Englewood Woman's club will open tomorrow with a reception and musical.

At its opening meeting on Tuesday at 2 p. m. at the home of Mrs. W. F. Hayden, 5817 Indiana avenue, the Literary Score will be addressed by the Rev. Edward Scriber Ames.

On Tuesday evening the Hamilton Park Woman's club will present a program of Chansons Vivants. The club during the coming year will meet every Tuesday. A study period from 1 to 2:15 p. m. will precede the general program, which will begin at 2:30. The courses of study will fall under four general classifications—civics, art and literature, music, and education.

The Windsor Park Woman's club will hold its opening reception at the club rooms on Tuesday afternoon. The hostesses include Mrs. A. F. Schroeder, Mrs. John Streeter, Mrs. Leslie Missey, Mrs. Joseph Turton, Mrs. Charles A. Young, Mrs. Arthur Biddle, and Mrs. C. A. Tomlinson.

A patriotic luncheon opens the season of the South Side club on Tuesday.

The Lewis-Champlin Parent-Teachers' association will meet on Tuesday at 1:30 p. m. Mrs. W. B. Hefferan of the Englewood Woman's club, who is in charge of the educational department of the woman's committee of the Council of National Defense, will speak.

Jens Jenson will talk on "Local Color" before the Every Wednesday club at 10:30 o'clock on Wednesday morning at the residence of Mrs. F. L. Bryant, 4505 Greenwood avenue. Miss Parker will be the hostess.

To secure funds for the purchase of yarn and other supplies for the navy relief work which the Community Club of Englewood is doing, an entertainment will be given on Saturday evening at 8 o'clock in the assembly hall of the Lewis-Champlin school.

On Wednesday evening "The Burden," a play written by Mrs. Elma T. Levinger, will be given by the Sinai Center players. The Sinai Center department of languages will open tomorrow.

The Chicago Woman's aid will hold its first regular meeting of the year on Tuesday at Sinai center, 4022 Grand boulevard, at 2 o'clock. The program will be a musical. The education department has arranged a number of tours to different schools during the year and the first tour will be on Oct. 9 to the Francis Parker school. The music lecture study classes for Wednesday mornings in October will open on Oct. 10 at 10 o'clock.

At the Hull House Woman's club's opening meeting on Wednesday there will be a meeting of committees at 1 p. m., an afternoon session at 2:30 p. m., and a short musical program followed by discussion.

The first regular sewing meeting of the junior auxiliary of the Mother's Aid of the Chicago Lying-In hospital for the season will take place on Wednesday at 1:30 o'clock at Sinai Social center. There will be a directors' meeting at 12:30 o'clock.

WEST SIDE CLUBS

The daughters' auxiliary of the Lutheran Woman's league will meet at Bethlehem Lutheran church next Sunday afternoon at 3 o'clock.

The opening meeting of the Millard Avenue Woman's club will be held on Friday at 2 o'clock in the Lawndale Masonic temple. There will be an address by the Rev. David A. Schaefer.

(Continued on page eight.)



Miss Theresa Isador

The engagement is announced of Miss Theresa Isador, daughter of Mrs. Sara Isador of 2002 Humboldt boulevard, to Dr. A. B. Berkenstadt, son of Mr. and Mrs. S. J. Berkenstadt.

Why These Are The World's Easiest Easy Chairs

ROYALS are the most luxuriously comfortable chairs made—because they absolutely conform to the lines of the body. This can be truthfully said of no other chair.

Royal Easy Chairs
"PUSH THE BUTTON - BACK RECLINES"

Fitted with a patented Push Button, which enables occupant to "recline" the back of chair to any comfortable angle! This and leg rest (concealed when not in use) mean perfect *relaxation* for entire body.

Durable, silent, artistic, too! Many designs, styles, coverings. Price $16.50 up. At all leading furniture stores. See demonstration! If your dealer can't supply you, phone Harrison 3335 for name of one who *can!*



Look for name "Royal" on Push Button

Royal Easy Chair Co., Sturgis, Mich.



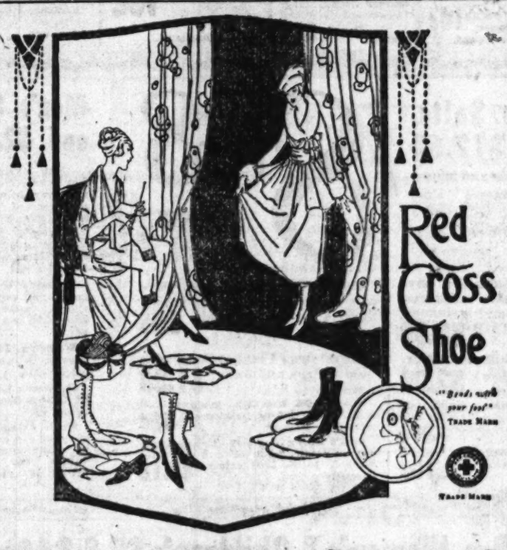
Style No. 492, in mahogany.

Madam will enjoy her afternoon walks in this new Red Cross boot. It is ultra smart in the mahogany shade of Russia calf and because it is a Red Cross shoe it retains, in addition to its fashionable lines, all the comfort and ease that Red Cross shoes have been famous for, for so many years. You will say that they are priced moderately indeed at..... 8.00



Style No. 2006, in field mouse.

Nothing, perhaps, makes a prettier shoe than the fashionable new field mouse kid with handsome cloth top to match. We also show this model in other popular shades, choice at..... 8.00



Aren't They Pretty?
—And They're So Comfortable

You'll be proud of your foot, too, in any one of these handsome Red Cross shoes. The nationally stylish shoes. Probably you saw the shoe illustrated here at the left, featured in the middle of the month issue of Vogue for September.

Red Cross shoes look so smart and fit so snug—not one iota of style is sacrificed—and yet they're wonderfully comfortable. The exclusive "bends with your foot" feature is the secret of that comfort.

There's a surprise awaiting you when you come in and see and try on the new Red Cross models. The excellence of workmanship, the materials—everything about them—will suggest higher prices than we are asking.

Lowest Prices Our Chief Attractions
Boston Store
STATE MADISON AND DEARBORN STS.

See These Special
Gossard Corsets
at your favorite store

At least one of these models will meet your every corset requirement, and bring you priceless comfort, insured health, a wearing service that will gratify you, and the knowledge that unlimited expenditure could not have corseted you more correctly.



Model 263

$2.50

Every time you put on this remarkable $2.50 Gossard, you will delight in its ease of adustment, revel in its constant comfort, and be conscious of the fact that it accents the style of your simplest suit or most elaborate frock.

Of medium bust, smartly indicated waistline and flat back and hip lines, this model 263 is fashioned of a fine pink or white Sterling cloth, the excellent quality of which will be seen at a glance in its lustre and fineness of weave, and will be later realized in its gratifying wearing service.



Model 376

$3.50

Fashioned of a soft, clinging pink or white Sterling cloth, this wonderful corset will give to a large number of women the new silhouette, with its smaller waistline, delicately indicated bust, and flat back and hip lines.

By the inimitable Gossard designing and scientific boning the correct abdominal support is assured—the corset always stays in position on the body, giving with its slightest movement, and may be worn the entire day with absolute comfort.



Model 572

$5.00

The unequaled skill in designing that has famed Gossard Corsets the world over has now produced for you this new $5.00 model that will answer your most exacting corset requirements.

Developed in a fine French pink or white batiste, that clings to the body like silk, answering every demand of the mode, with the smaller waistline attained by skillful designing rather than actually expressed, this corset offers a foundation over which may be successfully worn the snugly fitted suits and frocks shown in the smart shops this season.

Acknowledging the radical advance in price of all merchandise, the discriminating buyer cannot but be impressed with the remarkable values offered in these unusual corsets.

The H. W. GOSSARD CO., Inc.
Largest Makers of Fine Corsets
TORONTO CHICAGO NEW YORK BUENOS AIRES

Goodies Ice Cream Cones, 1c; Ice Cream Sandwiches, 1c; Churns or Cracker Jack, box, 2½c

Extra Choice Jonathan Apples Every one perfect, on sale all day, none delivered, at the unheard of low price of, dozen, 7¢ Bargain Basement.

Rothschilds' Bargain 1st Anniversary Basement Celebration

One year ago we woke up Chicago with this new Bargain Basement. We celebrated that opening with extraordinary values and were rewarded with one of the largest bargain crowds Chicago ever saw. (No dealers supplied. We reserve right to limit sales.)

For this First Anniversary Celebration we have spent months providing merchandise to sell at prices which will save thousands of dollars for the city's housewives. Be here when the doors open at 8:30. IT WILL PAY YOU WELL. Positively no mail, phone nor C. O. D. orders filled on any of the items below.

Table Salt Best quality, 4 pound bags, net, special Anniversary price, bag, limit of one to a customer, 1¢

LOOK AT THIS LUNCHEON, 24c

Baked Chicken Halibut, Tomato Sauce or Roast Veal with Dressing Mashed Potato—Spanish Rice Cabinet Pudding, Caramel Sauce or Vanilla Ice Cream Chocolate or Coffee, Tea or Milk Bread and Butter

$3.95 Georgette Crepe Waists, $2.35

Wonderful! Surplus stock of high grade Waists, Georgette Crepe, Crepe de Chine, Lace, Satin, striped Marquisette, in all suit shades, large collars, 36 to 46, $3.95 values; special for this sale, $2.35.



Voiles and Organdy Blouses, lace inserts and embroidery trimmed, all fresh, crisp stock, sizes 36 to 46; $1.95 values, now at $1.55 Basement.

Satin Striped Seco Silk Waists, some with large white organdy collar and cuffs, stripes are blue, rose, green, maize; sizes 36 to 44, $1.00 values, 65¢

Dinner Set Plain white, plain shapes, 31 pieces in set, factory seconds. $1.95 $1.49 Basement.

Olivilo Soap Olivilo Soap, 6 to a customer; 6 cakes for 25c; 6¢ cake, 2-qt. Red Rubber Hot Water Bag, $1.00 value, 47¢ One-to-customer

Kitchen Klenzer Kitchen Klenzer—3 cans for 9¢ Limit of 3 cans. None delivered. Basement.

Sample Neckwear Salesmen's samples of Georgette Crepe and Organdy in the best shapes, 100 dozen 50c neckwear, 25c; 300 dozen 25c neckwear, 10¢

4200 Pieces Kitchen Enamelware, Values to 65c, Monday at 12½c

All triple coated ground on extra heavy steel in blue and white, all white.

Preserve Kettles, Sauce Pans, Frying Pans, Mixing Bowls, Pudding Pans, Stew Pans, etc. Supply may last all day, but cannot guarantee. Values up to 65c; none worth less than 25c



12½¢

$15 Red Fox Sets at $10.75



100 sets consisting of new barrel shape muff, animal head and tail, satin lined, large fluffy single scarf with large tail and head trimmed.

$5 Brk Coney Muffs Skinner satin lined, $2.75

2500 Women's and Misses' Coats, Values to $35, $12.75

Simply Astonishing Values! Buy Your Winter Coat Tomorrow!

These are the greatest coat values we think any store ever attempted to give the public! It is only because of the extraordinary importance of this First Bargain Basement Anniversary that we have made the price so astonishingly low. That you can't touch these coats at the price anywhere in the United States we are confident.



Silk Plush, Wool Velour, Kersey, Broadcloth, Cheviot, Zibeline, Pom Pon, Silk Corduroy, Malalamb, Ural Lamb, Wool Plush, nearly all full lined Coats. Belted effects, button trimmed, plush trimmed, and fur trimmed. Colors newest Fall shades, Russian Green, Navy, Taupe, Brown, Pekin, Black, Burgundy.

Sizes for women 34 to 44. Sizes for misses, 14, 16, 18, 20 years.

A crowd of women reaching from door to curb will be waiting for these coats at 8:30 Monday morning. Don't put it off!

Note:—Merchandise displayed in South State Street Window, corner Van Buren Street.

$12.75 Values to $35

Basement.

$5 Black Velvet Trimmed Hats, $2.64



$2.44



$1.55

Basement

183 wonderful big Black Velvet Hats, trimmed with very wide exceptionally high grade silk gros grain moire ribbons in all the very new colorings, straight brims, roll brims and upturned back effects. Charming millinery of a very fashionable kind of very fine materials and easily worth Five Dollars.

$2.45 Trimmed Polished Plush Hats, Ten Styles, Choice at $1.55.

264 of these trimmed Polished Plush Hats combined with silk velvet and trimmed with wide bands and bows of grosgrain ribbons. Can be had in black, navy, myrtle, old rose, taupe, purple, brown, red and Copenhagen. The best millinery value in America today, sold everywhere at $2.45, at $1.55

$3 Untrimmed Large Black and Colored Silk Velvet Hats, $1.67

A millinery value never before equaled in Chicago is represented in these remarkable Hats at this low price. Black, navy and brown, Russian green and purple.

CLARK'S O. N. T. Mercerized Crochet Cotton, all sizes, white or ecru, ball, 6½¢ 10 balls to customer.

Pet Milk Tall cans, regular 15c size, at, can, 10¢ Limit of 2 cans to a customer. None delivered. Basement.

American Family Soap Limit of 5 bars, none delivered. At special 22c

Sample Stationery Boxes worth to 25c, for, each, 10¢ Boxes worth to 65c for, each, 25¢

2500 Yards of $2.50 to $3.50 Colored and Black French Chiffon Broadcloth, 50 to 54 Inches Wide, $1.49

Consisting of lengths for suits, dresses, skirts and coats; every popular color is represented, but as they are remnants, it is well to shop early. A saving of $1.00 to $2.00 on every yard.

$1.75 all wool French Serge. $1.14 42 inches wide. This price is below today's actual wholesale cost. In all wanted colors and black.

98c Wool Plaids, now at only 74c 36 inch, large variety of French and Scotch designs.

$1.25—60-in. Colored Storm Serge, yard, 84c Save 40c a yard on this splendid wearing Serge in all popular colors.

$2 All Silk Colored & Black Dress Satin, $1.29 A splendid all silk quality, a great line of newest shades and black, 36 in.

$1.50—36 inch Colored and Black Chiffon Taffeta, special at, yard, $1.14 A splendid line of wanted colors.

$1.50 Georgette Crepe, 40 inch, superior quality, in all wanted colors and white and black, yard, $1.14

36-inch 39c Colored Silk Mixed Crepe de Chine. Bright, lustrous quality in white, evening and street shades, yard, 38¢

Basement.

55c Bed Pillows 32c

Pure all new Feather Pillows, 18x26 heavy tick. Basement.

Silver Pla'd Table Accessories Variety of popular pieces in Mustard Jars, Bud Vases, Filigree designs, glass inkys, 2 bottle Individual Castors, Bonbon Baskets, gold lined, values to 50c, 21¢ Basement.

Heavy Weight Striped Outing Flannels 28 inches with good line of colors, worth 15c, at, yard, 9¾¢ Basement.

Assorted Cream Caramels 2,500 pounds, Monday at, per lb., 16¢ Made in our own candy kitchen

1,000 lbs. broken Colonial Sticks, while they last, 1 lb. boxes, 12¢

Men's and Women's Am. Taffeta Umbrellas, Rainproof quality, fancy and natural wood handles, paragon frames, $1.25 values, at 88c

300 Sample Corsets, Values to $3.50 at 79c



Front and Back Lacing Corsets, all popular brands, pink and white material; all sizes.

Brassieres, at 25c. Values to 75c. All styles, lace and embroidery trimmed, open front and back.

We told you we'd astonish you!

$4.25 Linotex Rugs $2.39 6 x 9 feet, for

Linotex, the new process linoleum rugs, easily cleaned, will lie flat without tacking, large assortment of attractive patterns, every rug perfect.

Seamless Wilton Velvet Rugs, 9x12 feet, large assortment of Oriental patterns, $21.50 values, slightly imperfect, special, $15.98

Carpet Hassocks, large size, upholstered in heavy Wilton velvet carpeting, regular 60c values, 39c special,

3500 Carpet and Rug Remnants

Suitable for doorways, bathrooms, kitchens, etc.

200 Carpet Samples, 27x27 inches, Brussels carpeting, each, 39c

300 Carpet Samples, 27x27 inches, each, 69c to 89c

200 Carpet Samples, 27x36 inches, each $1.39 to $1.49

100 Carpet Samples, 27x45 inches, heavy Axminster, each, $1.49

150 Carpet Samples, 27x54 inches, Royal Wilton qual., ea., $2.49

Other lengths and qualities up to $7.50 strip.

Basement

Women's Genuine Blanket Robes, $2.50 VALUE $1.65

With rolling collar, pocket and heavy cord; great values, at $1.65.



1,000 blue and white Checked Gingham House Dresses, well made, neatly finished, large collar at neck, $1.00 value, at 69c

Flannelette Nightgowns, pink and blue stripes and all white, a limited quantity, while they last, 69c value, 44c

Women's Fleece Lined Kimonos, 89c values, now at

Women's Coverall Aprons, some in figured percales and ginghams, many with elastic waist, also loose styles, 79c values,

Women's Black Petticoat, with deep flowered flounce, 85c value, 49c

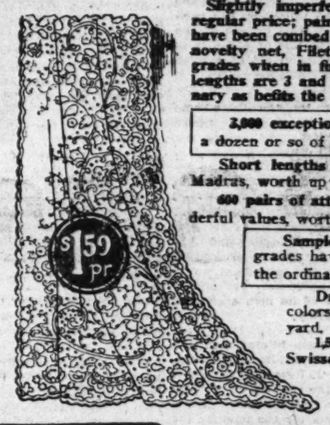
EXTRA—Women's All Wool Sweaters in all colors, assorted sizes, values to $6.95, at $2.95

Coverall Empire Dress Aprons, with tie, pocket and wide belt, in solid colors of pink and blue, also figured percales, 89c value, 69¢

98c Undermuslins, 55c 1,500 Gowns and Envelope Chemises, many trimmed with fine embroidery and lace; many samples.



2000 prs. Curtains, $2.50 to $7.50 Val. $1.59



Slightly imperfect, at a fraction of their regular price; pair, $1.59. America's best mills have been combed for this item. They include novelty net, Filets, Scotch net, cables, etc., grades when in firsts retail from $2.50 to $7.50 a pair. Many lengths are 3 and 3½ yards. Price concessions are extraordinary as befits the occasion of our Basement Anniversary Sale.

2,000 exceptionally fine curtain Corners, including a dozen or so of each kind; each, 15c

Short lengths (2 to 10 yards) of Colored Scotch Madras, worth up to 85c; yard, 29c

600 pairs of attractive Allover Net Curtains, wonderful values, worth up to $2.50 pair, $1.25

Sample Lace Curtains, 2½ yards long, comprising grades having a regular retail value if sold in the ordinary way up to $5.00 pair; each, 49c

Drapery Cretonnes in a profusion of choice colors, staple grades worth up to 35c yard, at 15c

1,500 yards of regular C. T. N. Curtain Swisses, all patterns, 22½c values, yard, 12½c

Colored Drapery Silks, suitable for overhangings in all shades, a great bargain, yard, 25c

Children's Coats, Val. to $6 $3.95



Children's Chinchilla and Corduroy Coats, with belts and pockets,

Children's $1.50 Sweaters. Sizes 22 to 28, in rose, copenhagen, white, cardinal and gray. Wonderful values at 99c

Infants' white flannelette wrappers, 50c value, now at 25c

Infants' no-gap Shirts, fine quality, sizes for infants to 3 years, 50c value, at 39c

$1.35 Grocery Assortment for $1 2 13-oz. bots. Sunnyside Catsup, 2 cans Wisconsin Early June Peas, 2 cans Eureka Pink Beans, 2 pkgs. Skinner's Cut Macaroni, and 2 pkgs. Quaker Toasted Corn Flakes.

Palm Olive Soap 6 cakes for 47c; 8¢ cake, Limit 6 to a customer. Mennen's Talc. Powder, 10¢ Basement.

Women's Feather Envelope Bags, in crepe, Morocco grain, back strap handles, $1.00 values, 58¢

Women's patent leather Belts, large assortment in 3 and 4 in. widths, special, 39¢

29c Rope Shopping Bags, 18x15 inches, special for this sale at 18c Basement.

New Cretonne Knitting Bags, in most elaborate patterns and prettiest colorings and shapes, values to $1.25, in 2 lots, 78c and 44¢

Knitting Pins, 14 inch, white, size 5, 25c value, pair, 15¢

$2.50 Colored & Black Crepe Charmeuse at $1.79 Exceptionanl quality in all fashionable colors, 40 inches wide. Basement.

200 30x3½ Non-Skid Auto Tires for Ford Cars Listing at $18.25, $8.98



All other standard sizes at 50% discount from the standard list. All tires brand new fresh stock, some have slight imperfections, hardly noticeable.

Your choice of moulded or wrapped treads, all non-skid patterns, made by a well-known factory. Will give you splendid service. Owing to extremely low prices quoted, there will be no guarantee on these tires. Come early.

	List price.	Our price.
75—30x3	$14.10	$ 7.45
200—30x3½	18.25	8.98
45—32x3½	21.40	10.70
60—33x4	29.85	14.92½
70—34x4	30.65	15.32½
22—32x4	28.60	14.30
16—35x4½	43.10	21.50
8—37x4½	45.50	22.75
10—35x5	49.00	24.50

Basement.

Men's $3.95 Sweater Coats $1.98



A sale for which we have prepared for weeks, almost every kind of sweater included in this lot, your choice of Jumbo, Shaker, Cardigan, Scotch, etc., with or without storm collars, V neck or shawl collars; all sizes, all colors, values up to $3.95, your choice at $1.98

$20,000 Sale of Samples

12,000 pcs. Underwear, 5,000 prs. Hosiery, 2,500 Night Shirts and Pajamas, 6,000 Men's Shirts

Men's $2.00, $2.50 Rib Wool Shirt and Drawers, $2.00, $2.50 Shirt and Drawers, heavy flat wool, $2.00 Union Suits, heavy flat fleece, $2.00, $2.50 heavy Cotton Union Suit, $2.00, $2.50 heavy Merino Union Suit, Women's $2.00, $2.50 Vest and Tights, rib merino, $2.00, $2.50 Vest and Pants, heavy flat wool, $2.50 Silk and Wool Vest and Tights, $2.00 Cotton and Fleeced Union Suit, $2.50 Silk and Cotton and Silk and Wool Suit, Boys' $2.00, $2.50 Merino Union Suit, Misses' $2.00, $2.50 Merino Union Suits,

$2.00 and $2.50 Royal Mills Underwear

Men's Shirts and Drawers, medium and heavy weight, rib and flat fleece, rib and flat cotton rib and flat merino & wool, Men's Union Suits, flat and rib merino wool, cotton and fleeced lined, Women's rib and flat Vest and Pants, merino and wool, Women's Union Suits, cotton fleece lined and merino, Boys' heavy cotton Union Suits, also merino and wool, Misses' merino Union Suits, also cotton fleece lined,

$1.69 and 79c

75c, 85c and $1.00 Royal Mills Underwear.

Men's Shirt and Drawers, flat and rib fleece, Women's Vests and Tights, rib fleece, Women's Union Suits, fleece lined, Children's wool and merino Vest and Pants, Children's cotton and fleece Vest and Pants, Children's cotton and fleece lined Union Suit,

45c

Heaping tables of sample Hosiery, well known brands for men, women and children, sale prices of 25c, 15c and 10¢

Men's 19c cotton Sox, fine gauge, seamless cotton, black, white & colors, 12½¢

Sale of Rice-Stix Sample Perfecto Shirts at a Big Saving

$2.00 Perfecto Sample Night Shirts and Pajamas. Night shirts of muslin, cambric, and flannelette; pajamas of crepe, pongee, and flannelette, $1.15

Men's $1.50, $2.00, $2.50 Sample Perfecto Shirts, laundered and soft negligee, made of guaranteed fast color, woven and printed fabrics. A wide selection in woven and corded Madras, Ducatine, Crystal cloth, reppa, Jap crepe, fine percales. Every shirt this season's creation.

99c

Men's $1.00, $1.25 Sample Shirts, laundered with attached cuffs, and soft negligee with reversible French cuffs, a wide range of neat, attractive patterns in woven madras and fine percale and chambray, 60c

Men's $1.00 Domet Shirt, made of a heavy quality of dark gray flannelette, good heavy nap, lay-down collar, 69¢



427 Men's Suits, Values to $12.50 $8.88

In neat gray, blue and brown mixtures. Cassimeres and cheviots, suits that will render perfect satisfaction in wear. They are neatly made and have plenty of style. Sizes 32 to 42, $12.50 values.

Boys' School Suits for boys 7 to 17 years, dark mixtures, perfectly made and trimmed, trousers lined; $5.00 values, $3.69

Boys' Novelty Suits and Overcoats for little fellows, 2½ to 10, $4.00 values, $2.39

Boys' percale Blouses, light and dark colors, seconds, all sizes, also flannelettes, 3 for $1.00 blouses, each, 35¢

20 dozen Boys' Winter Caps, carried from last season, while they last, 19¢

Boys' Flannelette and Percale Night Shirts and Pajamas, ages 4 to 18, seconds, values to $1.50, at 59c

Boys' Gray Flannel Suits with blue collars and cuffs; ages 2½ to 8, at $1.39

Boys' lined Knickers, made of mill ends, also heavy corduroys, sizes 6 to 17 years, 89¢

Men's heavy Trousers, strong wearing materials, plain or cuff bottoms, sizes 32 to 44, $3.00 values, specially priced, $2.19

Men's $1.50, $2.00, and $2.50 Gloves at 88c

Now is your opportunity to buy your season's supply. Lot consists of fine cape leather, suede, mocha, etc., in tan, gray, brown or black, with fine knitted or wool linings, also unlined English walking gloves in self or contrast backs, your choice tomorrow before the crowd gets them.

Men's Fur Lined Gloves, in cape or suede, $4.00 and $5.00 values, while 100 pairs last, $1.69

Women's Reseun Gloves in kid and cape stock, in all colors, former $1.25, $1.50 and $2.00 values, at 78¢

Women's 25c Cotton Gloves, in white or black, pair, 15¢

Children's Leather Gauntlet Gloves, fleeced, 39c value, pair, 59¢

Men's Handkerchiefs in assorted styles of initials, in white and colors, 10c values, now specially priced at only, 5¢

Imported Knitted Gloves, in white only, 15¢ pair,

500 dozen Colored Rolled Edge Handkerchiefs, fancy crossbar effect, 5c value, 2½¢

Women's Fancy Embroidered handkerchiefs, in white or colors, seconds of 5c and 10c qualities, 3½¢ each,

39c Knitted Gloves for men, women and children, in black or gray, 29¢ pair,

Women's 10c and 12½c handkerchiefs, white and colors, on fine lawn, seconds, 5¢

Genuine Homespun Pillow Tubing

33c Quality for Tomorrow at 19c

45 inches wide, extra fine weave and fine quality, worth 33c. (Limit of 15 yards to a customer.) Special at, yard,

81x90 Bleached and Seamless Bed Sheets, heavy weight and round thread, worth $1.35. (Limit 6 to a customer.) Special at, each, 89c

45x36 Bleached Pillow Cases, good heavy weight and free from dressing, worth 29c, at, each, 20c

Large Wool Blankets, in fancy plaid assorted colors, good, heavy weight, a real bargain at, pair, $7.50

Heavy Cotton Blankets, in gray, white or tan, size 70x80, with neat borders, $3.50 value, a pair, $2.69

Full Size Comforters, filled with pure white cotton, covered with best quality Persian challis, worth $4, each, $2.95

Extra Quality Bleached Mercerized Table Damask, 64 inches wide, heavy quality, worth 59c. (A limit of 5 yards to a customer.) Special at, yard, 39c

32-inch Dress Gingham in plaid colors, also checks and stripes, worth to 25c, at, yard, 15c

Full Size Bedspreads, hemmed and ready for use, good heavy grade, in pretty designs, worth $2.50, at, each, $1.65

Genuine American Dress Print, in light or dark blue or gray ground; special at, yard, 8¾c

Bed Pillows Good quality all feather Bed Pillow, covered with best grade fancy art ticking, assorted colors, full size, worth $3.00, at, pair, $1.69

Basement.

2500 Prs. Women's & Children's $3 & $4 Shoes, $1

Hundreds of pairs of Women's and Children's Shoes of many leathers and styles, low and regular shapes for house and street wear, broken sizes, but an assortment that if you can get your size will be a wonderful bargain.....

10,000 pairs of Men's, Women's, Boys', Girls' and Children's Shoes and Rubbers at less than manufacturers' price to make. Heaping tables of wonderful bargains for every member of the family.

4,000 pairs of Women's and Children's Best Rubbers at 49¢

2,000 pairs of Women's $3.50 to $5.00 shoes in black, gray, brown and white, tomor $2.69

3,000 pairs of Men's and Boys' Rubbers at 49c

500 pairs Children's $2.00 Shoes, Monday at $1.29

600 pairs Boys' $2.00 Shoes specially priced, $1.39

1,000 pairs $3.50 to $5.00 Men's trade mark Shoes at $2.19

Basement.



Luncheon 35c
... Halibut Margery
... or
... of Beef, Financiere
... Gratin, O'Brien—
... Rice
... Pudding, Fruit Sauce
... Vanilla or
... Strawberry Ice Cream
Eighth Floor.
... Concerts Daily
... 11:30 to 4.

Sale of Sample Corsets Values to $6 **$1.95**

A great collection of sample Corsets of high quality—makes that sell up as high as $6.00 and which rank well in popular favor; front and back lacing styles; white and pink coutil; all sizes in the lot; choice of scores of styles. A wonderful chance to save money at the sale price, **$1.95**

Fourth Floor.

State, Jackson, Van Buren Sts. 2d Floor 'L' Entrance

ROTHSCHILD & COMPANY

Store Hours: 8:30 A. M. to 5:30 P. M.—8 Working Hours

No matter how much you save on our Merchandise you get an EXTRA SAVING with our U. S. Green Trading Stamps.

Gloves 65c

Suedetex Fabric Gloves, chamois lisle, in white or gray, 2 qualities, Monday, special, $1.15 and **65c**

Men's English Walking Gloves, cape stock, pique or prix seam styles, in tan, gray or black, Monday at, the pair, **$1.25**

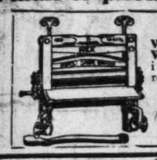
Main Floor.

Great Celebration Sale of House Furnishings

One year ago this department moved from the Basement to the Eighth floor—and the opening sale was an event that housewives will not soon forget. In this sale we shall repeat the tremendous values achieved then—in fact, we expect a greater throng of buyers for advancing costs have made values like these even more difficult to find now than then. Read the items carefully, they are bargains. No mail or phone orders. Right reserved to limit quantities. Avoid present high costs of metal and lumber by buying supplies from lots ready Monday.

Eighth Floor.

...c O'Cedar Tri... ...ngle Floor Mops, ...adjustable handle, ...at a 25c saving ...tomorrow, at **45c**



$4.10 Rex Wood Frame Wringers, 10-inch rubber rolls, guaranteed for one year, **$2.69**



$1.55 Adjustable Pin Curtain Stretchers, center brace, nickel plated brass pins, **$1.25**



$2.35 Savory blue enameled Roasters, hold a large roast or fowl, special at **$1.39**



$1.00 O'Cedar Oil for furniture and floors, 1 qt. cans, for only **59c**



$2.25 Domestic Carpet Sweepers, pure bristle brush, mahogany and oak finish, specially priced tomorrow at **$1.59**



85c Bread Boxes, white enameled and gold striped, medium sizes, **55c**



$1.95 Wash Boilers, made of heavy tin, heavy copper bottom, stationary wood handles. No. 9 size, special **$1.45**



$1.15 Wash Tubs, made of heavy galvanized iron, medium size, **75c**

Stove and Range Sale



$4.35 Perfect Oil Heaters, nickeled and asbestos, one-gallon leaded steel fount, with oil indicator, japanned trimmed, steel body, at **$3.45**



$25.00 Laurel Cabinet Gas Range, has large asbestos lined baking and broiling ovens, giant, simmering and three regular burners, body made of Wellsville steel, cast iron frame and legs, delivered and connected free in city. **$25.00**

10% reduction on any other Laurel Cabinet Gas Range.



$1.35 Imperial Ready Mixed House Paint, large variety of colors, per gallon, **$1.19**



$2.98 Electric Iron, 6 lb. size, full nickel plated, complete with cord and plug, heating element fully guaranteed, Monday at **$1.95**



18c Whisk Brooms, well made, of good corn, for **10c**



45c Glasshold-ers, made of brass, nickel plated, **25c**



29c Bath Tub Soap Dish, made of brass, nickel plated, **19c**



49c Bath Brushes, hardwood back, pure bristle brush, special at **29c**

35c 15-inch Towel Bars, made of brass, nickel plated, Monday, **23c**



$2.75 Electric Desk or Reading Lamp, complete with cord and plug, brushed brass finish; special at **$1.95**



$1.15 Nesco Covered Roasting Pans, made of smooth steel, special, **75c**



95c Imported Willow Clothes Baskets, medium size, special at **65c**

69c Buck Saws, hardwood frames, painted red, **49c**



69c 12-inch Floor Brooms, hardwood back, long hardwood handle, for **49c**

35c Toilet Paper, good quality crepe paper, per doz. rolls, **39c**



95c Genuine American Waffle Irons, No. 8 size, for **69c**



39c Oak Bath Tub Seat, rubber covered hangers, for **39c**

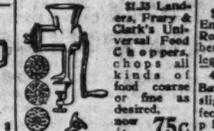


$1.25 White Enameled Bath Room Stool, rubber tipped legs, **85c**

49c 18-in. Glass Bathroom Shelf, slightly imperfect, nickel plated brackets, **29c**



$1.75 Casseroles, 8 inch fireproof dish, with cover, nickel plated brass frames, **85c**



$1.35 Landers, Frary & Clark's Universal Food Choppers, chops all kinds of food coarse or fine as desired, now at **75c**



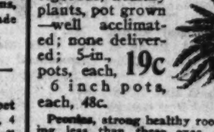
$1.75 Floor Varnish, a high grade varnish at a low price, per gallon, **$1.39**



$1.10 Mrs. Potts' Irons, 3 irons, handle and stand, full nickeled set, **69c**



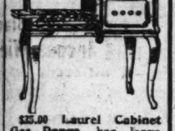
85c Carpet Brooms, 4 sewed, well made, a very popular bargain at **39c**



69c No. 9 Tubular Lanterns, well made **35c**



$3.45



$4.95



98c Stove Boards, wood lined, crystal finish, 28x28 inches, **79c**



8c Stove Pipe, 6 inch, smooth iron, per length, **12½c**

$2.25 Cob Economy Oak Heater, 20-inch fire pot, draw center, shaker grate, steel body, nickel trimmed, burns any fuel, **$4.95**



$3.50 Wash Boards, regular family size well made, for **17c**



$4.50 Rotary Ash Sifters, heavy galvanized iron, fit on ash can or barrel, **$2.75**



39c Continental Sanitary Window Ventilator, 9 inches high, extends 31 to 49 inches, **29c**



37c Japanned Coal Hods, large size, heavy reinforced bottom, **25c**



89c Galvanized Garbage Pails, with cover, 4 gallon size for **49c**



79c Galvanized Pails, corrugated bottom, 10 quart size, **23c**



$1.10 White Enameled Flour Bin, gold striped, 25 lb. size, **65c**



65c Aluminum Soup Strainer, with handle, are specially priced at **45c**



$1.25 3-pc. Aluminum Sauce Pan Sets, in 1, 1½ and 2 quart sizes, per set, **69c**

95c 4-quart Lipped Sauce Pan at **69c**



29c Aluminum Pie Plates, 9½ inch size, **19c**

ALUMINUM WARE



$2.95 Aluminum Tea Kettle, extra heavy, full polished 4 qt. size, now at **1.95**



$1.29 Aluminum Rice Boilers, 1½-qt. **89c**



$1.30 Aluminum Berlin Kettle, 6 quart size, **$1.19**



$1.45 Aluminum Coffee Percolator, 1½-qt size, **93c**

Every piece in this sale is first quality.



75c Aluminum Lipped Sauce Pan, 3 quart size, good **49c**



$1.19 Aluminum Berlin Sauce Pans, 4 quart size, **79c**



$1.90 Aluminum Tea Pots, 3 pint size, special at **$1.25**



45c Aluminum Pudding Pan, 2-quart size, **29c**

85c 3-quart Pudding Pan, each, **39c**



$1.65 7-quart Berlin Kettle, **$1.29**

$2.25 10-quart Berlin Kettle, **$1.69**



$1.35 Aluminum Preserving Kettles, 8 quart size, **$1.10**

Plants and Bulbs

Eighth Floor



Boston Ferns, vigorous, healthy plants, pot grown—well acclimated; none delivered; 5-in., pots, each, **19c**

6 inch pots, each, 48c.

Peonies, strong healthy roots, none having less than three eyes, separate colors, per clump, **25c**

Narcissus Bulbs, paper white Grandiflora, selected bulbs, our own importation, dozen, **19c**

Poultry Feed, a proper mixture of good grains, 100 lbs. for **$3.95**

Coat Blouse Values $3.95

Purchase of Blouses for our $3.95 assortment contains a host of clever new creations for which many stores would feel warranted in asking a third more.

Crepe de Chine Blouses
Pussy Willow Blouses
Striped Taffeta Blouses
Lace and Net Blouses

Choice of all the wanted suit shades, flesh color and white, sizes 36 to 46, something distinctive about every garment, **$3.95**

Blanket BATH ROBES $2.95

Blanket Robes in beautiful plaids, rich color combinations of blues and browns, large collar, $4 value, **$2.95**

Corduroy Velvet House Gowns, of wide wale silk finished velvet, colors rose, Copenhagen, pink, cerise and violet, as pictured, a special, **$3.50**

Heavy Velour Flannel Robes for the cool snappy morning, in pretty flower designs, trimmed with shirred satin ruffles, at **$1.95**

Women's extra size taffeta silk petticoats, changeable colors & black, at **$3.95**

Women's flannelette Night Gowns, in slipover or button models, prettily trimmed, **$1.00**

$3.50 Union Suit, $1.89

Line of high grade Union Suits, fine cotton and wool, light, medium and heavy weight.

Pure white fine gauge cotton Union Suits, elbow sleeves, ankle length, **75c**

Men's $6.50 wool and silk and wool Union Suit, medium & heavy weight, **$3.45**

Hand laundered Negligee Coat Shirt, pure fast color percale, 5 large **89c**

Women's Underwear, Third Floor.
Men's Furnishings, Main Floor.

Women's Dollar SHOES-2.95

A fine array of Women's $5.00 Patent Kid Leather Button Shoes, all perfect in every way, sizes somewhat broken, regularly values at $5 a pair, pr. pair **$2.95**

Shoes for Boys, Misses and Children. A special drive for Monday of shoes that you would ordinarily pay $1.00 more for, correct styles & durable wearing, pair, **$2.45**

Felt Juliets and Slippers for men, women and children, at reduced prices.

Third Floor.

A Special Sale of Iridescent Feather Hats, $3.95 & $6.95



Here are some very new Hats made very artistically from the feathers of the pheasant and wild turkey and dyed so exquisitely as to produce a beautiful iridescent effect in purple, brown, navy, green, wine, etc. There are four shapes, as illustrated, which are as smart as the highest cost imported Paris hats, and at one-fifth the price. These hats were designed and fitted by a very clever American milliner of high repute and are the very best in styles for the money that this country can produce. The hats are lined and ready to wear.

$8.75 Genuine Imported Velour Hats, Tailored, $5

Imported Velour Hats of the kind every woman is familiar with, as they are known for their goodness of quality, excellent finish, lightness and glossy surface, and really just as cheap as the American product. Tailored with high grade materials. Colors are black, brown, navy, purple, taupe, four shapes, generally sold for $8.75, **$5.00**

HATS TRIMMED WITHOUT CHARGE.—Fourth Floor.

Infants' Walker, of mahogany finish, helps care for the baby as well as teaches them to walk, $1.75 value, 1.29



Infants' All Wool Leggings in white with or without feet, **69c**

Infants' Toques of worsted in colors and white, special, **39c**

Crib Beacon Blankets in pink or blue, assorted designs, **59c**

Pillows of floss, 17x14, special, **35c**



Sale of 300 Pair Curtains at $5.00

300 pairs of Swiss Duchesse, Irish Points and Novelty Curtains, purchased two years ago, have just arrived from Switzerland. They were bought to sell at $5.00 and, notwithstanding advances, we shall stick to that price. We illustrate one style to show the excellence of patterns. These have a retail value today of from one-half to two-thirds more, pair, **$5**

45-inch Curtain Nets and 36-inch Scotch Madras, dropped from the 30c range, priced to clear, yard, **19c**

Curtain Marquisette with openwork borders and band edges, very specially priced, yard, **25c**

50-inch Upholstery and Drapery Velour in all the modern colorings, a splendid quality, marked at, a yard, **$2.50**

500 Window Shades in all colors, seven feet long, full width and trimmed with imported laces, both insertions and edges, worth up to $1.25, each, **55c**

50-inch Tapestry, adaptable for upholstery, covers, pillows, etc, yd., **$1.75**

36-inch Cretonnes in a wide range of splendid colors, yard, **19c**

Sale of 3000 Rugs—Enormous Savings

Closed a deal for 3,000 Rugs at far below the usual value, all the leading makes, some discontinued patterns, some slightly imperfect. All the latest designs and colorings. Note the remarkable savings.

$17.00 Brussels Rugs, 9x12 feet, Body Brussels designs and colorings, **$13.98**

$19.00 Wilton Velvet Rugs, 9x11 feet, just a trifle short of the 9x12 foot size, but large enough for the average size room, now at **$15.98**

$29.00 Axminster Rugs, 9x12 feet, attractive assortment of Oriental and floral designs, now at **$24.75**

$23.00 Wilton Velvet Rugs, 9x12 feet, all are in Oriental patterns, **$18.75**

$28.50 Axminster Rugs, 9x12 feet, heavy woven quality and seamless, attractive patterns, now at **$23.98**

$13.00 Axminster Rugs, 4½x6½ ft., splendid size for bedrooms, reception halls, etc., **$9.98**

$39.00 Wilton Velvet Rugs, 9x12 ft., extra fine quality, Royal Wilton designs and colorings, at **$28.98**

Fifth Floor.

$15.50 Brussels Rugs, 7½x9 feet, good assortment of patterns to choose from, **$12.75**

$37.50 Axminster Rugs, 9x12 feet, the kind that are woven with a long silky nap, **$31.95**

$35.00 Axminster Rugs, 8¼x10½ feet, every pattern in the lot a perfect gem, **$29.75**

$12.00 Brussels Rugs, 6x9 feet, all are seamless, and in choice patterns, **$8.95**

$31.50 Wilton Velvet Rugs, 8¼x10½ ft., extra heavy weave in this particular grade, **$25.98**

Drugs, Toilets

Right reserved to limit quantities.

Phillips' Milk of Magnesia, 50c size, 33c.
2 quart White Enamel Douche Can, complete with fittings, $2.00 value, 98c.
Rubber Gloves, all sizes, 50c value, 29c.
5 yds. Aseptic Gauze, 50c value, 33c.
Sani Flush, 25c size, 18c.
Mercolized Wax, 90c size, 78c.
2 quart Red Rubber Fountain Syringe, $1.00 size, 59c.
Colgate's Cashmere Bouquet Soap, cake, 10c; dozen, $1.20.
Pond's Vanishing Cream, 25c size, 17c.
Hind's Honey and Almond Cream, 50c size, 33c.
Pepsodent Tooth Paste, 50c size, 32c.
Seneca Tooth Paste, 25c size, 19c.
Woodbury's Facial Soap, cake, 18c; 3 for 53c.
Lambert's Listerine, $1.00 size, 69c.
Glycothymoline, $1.00 size, 78c.
Sal Hepatica, $1.20 size, 87c.
Kirk's Jap Rose or Juvenile Soap, cake, 7½c; dozen, 75c.
Life Buoy Soap, 6½c cake; dozen, 75c.
Java Rice Face Powder, 33c.
Resinol Soap, cake, 18c; 3 for 53c.
Knowlton's Danderine, $1.00 size, 69c.

Main Floor.

35c Madras & Poplins 4d 15c

Yard wide Madras and Poplins in fancy stripes, suitable for dresses, waists or shirts, regular goods, worth to 35c. These mill ends at, yard, **15c**

Extra Heavy Wool Finish Blankets, largest size in white only, with pink or blue borders, worth $5.00, at, pair, **$3.45**

Good Quality Percale in light or dark colors, full yard wide, worth 22c, at, yard, **15c**

72-inch Bleached Table Damask, splendid wearing quality, pretty designs, worth $1, at, yard, **75c**

Large Size and Heavy Bath Towels, with fancy colored jacquard borders, worth 50c, at **39c**

Fancy Velour Flannelette in every new and wanted design and coloring, best grade, at, yard, **19c**

White Nainsook, 36 inches wide, all combed yarn, correct weight for undergarments, worth 25c, at, yard, **16c**

Heavy Weight Outing Flannel, in stripes or checks, 28 inches wide, worth 22c, at, yard, **15c**

Women's Thread Silk Hosiery at 69c

Main Floor

Women's Thread Silk Hosiery. A remarkable grade of silk hose for so low a price mark. Fine gauge, cotton garter top; black, white and colors; fancy novelties, lace, plain, per pair, **69c**

Men's 75c Thread Silk Half Hose, plain black, white and fancy novelties, at **35c**

Men's 25c Silk Lisle Half Hose, fine gauge; full seamless; fast black and white; 3 for 50c; pair, **17c**

500 Women's Tailored Fall Suits $25 Values $19.75

We show an incomparable variety of styles for a price so low, and they excel in quality of fabric, modish style effects and workmanship. A fine assortment of tailored models in mannish serges, wool poplin, gabardine, gunniburl, burella, in all the autumn shades. Their chief characteristic is a trimness of line, quite emphasized by the conventional trimmings employed—belts, buckles, buttons, velvet, Karami, braid and stitching. $25 values.

Women's Serge and Silk Dresses, Specially Priced at $14.75

At first glance you'll know that these dresses are worth a great deal more than the price we have named. Modes for immediate and later wear, displaying the new straight lines, tunic, and side draped skirts. Plain tailored and attractively trimmed with fancy braids and embroidery. Navy, black, and all the new Fall shades. These unusual values, only **$14.75**



Women's Coats Specially Purchased to sell at $18.50

They are especially characterized by excellent materials, including wool velours, chinchilla and kerseys, handsomely trimmed with furs, plushes, and self-materials. Superior tailoring, workmanship which means good lines, perfect fit, and satisfactory wear. Such are these Coats! Every smart style and color effect. At only **$18.50**

Notion Specials!

Right reserved to limit quantities.

Dexter Knitting Cotton, all sizes in white, ball, 5c.
Elgin Maid Mercerized Crochet Cotton, 3 spools for 10c.
Snap Garment Fasteners, black or white, 3 dozen, 10c.
25c bottle Suede or White Shoe Cleaner, 19c.
Basting Cotton, 500 yd. spool, 3½c.
10c box Two in One Shoe Paste, 7c.
Sew-on Corset Hose Supporters, pr., 7c.
10c Human Hair Nets, all colors, 5c.
Crowley's or Milward's Sewing Needles, 2 papers for 5c.
Nickel Plated Safety Pins, 2 cards, 5c.
Sanitary Rubber Sheeting, 1 yd. square, 25c.
American Maid Mercerized Crochet Cotton, 10c ball, 6c.
Warren's Girdelin Belting, 2½ to 4 inches wide, black or white, yard, 12½c.
25c bolt Novelty Wash Braid, 10c.

500 Yds. $2.50 Dress Satin, 4d $1.68

The greatest value offered in Chicago this season. Exceptionally heavy quality of rich, lustrous satin, that drapes perfectly. A splendid line of new fall colors, glace effects, and white and black, 36 inches wide.

4,500 yards of $3.00 Colored and Black Crepe Charmeuse, yard, $2.25

$1.75 Georgette Crepe, $1.35 yard
40 inch, made in Lyons, France, splendidly finished in white, black, flesh and evening and street shades.

$5.50 Black Chiffon Velvets, $3.95 yard
From Lyons, France. Rich in quality, superb satin line finish, soft draping qualities, 41 inches wide.

$4.00 40-inch Crepe Meteor, $2.95
One of the handsomest dress silks shown this season, evening and street shades and white and black.

36-inch Printed Satin at $1.50 yard
Good satin face, in a large collection of designs and colors for lining purposes, wear guaranteed.

Lyons, France, $9.00 All Silk Colored and Black Dress Velvet, $6.50 yard
20 inch, one of the richest qualities, imported, for luxurious gowns and wraps, an exceptional assortment of fashionable colors and black, has an exquisite soft finish with high satin luster.

Black Dress Satins, Specially Priced.
40 inch $3.00 Black Dress Satin, special for this sale, **$2.25**
40 inch $2.50 Black Dress Satin, special for this sale, **$1.95**
40 inch $2.25 Black Dress Satin, special for this sale, **$1.79**
36 inch $2.00 Black Dress Satin, special for this sale, **$1.54**

Second Floor.

10 lb. Bag Domino Granulated Sugar 69c

with $2.00 grocery order, or 25 lb. bag, $1.69, with $5.00 order, meat, sugar, flour, soap, butter, butterine, fruit and vegetables not included.

$4.50 Dinner Set $3.19



Plain white 42-piece dinner set, plain shapes; set consists of 6 dinner plates, 6 pie plates, 6 coupe soups, 1 sauce dishes, 6 cups and saucers, 1 covered vegetable dish, 1 gravy boat, 1 pickle, 1 meat platter, 1 open veg. dish; factory seconds.

Pretty Gold Decorated Dinner Set, plain shapes, 100 pieces, bread and butter plates, $13.95 value, **$11.95**



Genuine Sealfast Fruit Jars, glass covers, patent lightning stoppers, pints and quarts, regularly $1.20 and $1.35 Dozen, now 89c and **$1.05**

Main Floor

Ham Extra! Less Than Packers' Price

Limit One Ham to a Customer

Absolutely First Quality Meats at Bonafide Savings.



Morris & Co.'s Supreme Ham, every one perfect, 11 to 13 lbs. average, lb., **28c**

Pork Hocks also Spare Ribs, sweet pickled, lb., **18c**

Snowdrift, the perfect shortening, large pail, special Monday for **$2.10**

Pot Roast of Prime Beef, per pound, **18c**

Tender Shoulder Steaks of young corn fed beef, special, pound, **22c**

10 lb. Box Best Whole Macaroni or Spaghetti (9½ lbs. net), **$1.09**

Kirk's Flake White Laundry Soap, 66 bar box, $2.95; 10 bars, 48c.
¼ Barrel Gold Medal Flour, $3.89.
3 lbs. Fancy Michigan Hand Picked Navy Beans, 39c.
Pure Imported Olive Oil, qt. can, $1.19.
Welch Bros. Cane and Maple Syrup, ½ gallon, 98c.
3 pint bottles Snider's Tomato Catsup, 68c.
Bunte White House Cocoa, 1 lb. cans, 42c.
3 lbs. Fancy Large Size Santa Clara Prunes, 58c.
5 cans Libby's Hawaiian Pineapple, sliced or grated, $1.15.
5 lb. stone crock Fruit Jellies, $1.19.
25 lb. Fibre Pail pure Peanut Butter, $5.25.
Del Monte 1917 pack California Preserves or Orange Marmalade, 3 jars, $1.
Pentwater or Northern Wisconsin Sifted Early June Peas or Hart Brand Red Kidney Beans, 6 cans, $1.05; can, 18c.
1 lb. can Ryzon Baking Powder, and one $1.00 Ryzon Baking Book, both, 38c.
1½ lbs. B. F. Japan, Gun Powder Mixed or Ceylon and India Tea, 98c.

5 lb. can Cabinet Baking Powder, **75c**

Fancy California Royal Anne or Black Cherries, large cans, 25c.
Del Monte California medium size Asparagus Tips, No. 1 square cans, or fancy Canadian Lobster, ½ cans, 2 cans, $1.00; can, 55c.
Full quart Mason Jar Fancy Queen Olives, 20c.
Van Camp's White Meat Tuna Fish, No. 1 size cans, 15c.
3 cans Quick Lunch Baked Pork and Beans, $1.18.
Jiffy Jell, the Quick Fruity Dessert, all flavors, 6 packages, 70c.
2 16-ounce bottles Loju Loganberry Beverage, 45c.
Pride Washing Powder, 2 20c packages for 25c.
10 cans Sunbrite Cleanser, 42c.
Standard Oil Co.'s Parowax, pkg., 18c.
Puritan Brand Cathbert Red Raspberries in 60% syrup, and Loganberries in 70% syrup, the finest berries canned, can, 38c.
½ gallon jug Laundry Blue and Ammonia, 23c.
4 lb. finest Old Crop Golden Santos Coffee, $1.00.
3 lbs. finest fresh Roasted Bogota and San Salvador Coffee, $1.00.

Main Floor.

NEWS OF CHICAGO SOCIETY



Miss Margaret Laura Stube
ARCHIBALD PHOTO

Announcement is made by Mr. and Mrs. John H. Stube of 1830 Greenleaf avenue of the engagement of their daughter, Margaret Laura, to Gilbert M. Clayton of Dallas, Tex.

(Continued from page four.)

Announcement is made of the marriage of Miss Ruth Marguerite Brann, daughter of David Brann of 503 South Kildare avenue, to David A. McWhinnie.

Miss Marie Shoemaker, daughter of Mr. and Mrs. P. R. Shoemaker of Evanston, was married yesterday to Lieut. George S. Valentine of Evanston, who won his commission at the Fort Sheridan training camp. Lieut. and Mrs. Valentine will live at Rockford, where the young officer has been stationed.

Miss Marjorie Ruggles Lane, daughter of Mr. and Mrs. John Lewis Lane of Glencoe, was married last evening at the Glencoe Union church to Frank Paxton of Kansas City, Mo. She was attended by her two sisters as matrons of honor, Mrs. John Drummond Galbraith of Evanston and Mrs. John Bailey Gage of Kansas City, Mo. Miss Harriet Hollingshead was bridesmaid and the best man was Edwin F. Flynn of Kansas City. Mr. and Mrs. Paxton will be at home after Nov. 1 at Kansas City.

The marriage of Miss Edith Magill, daughter of Mrs. Samuel E. Magill of 5701 Blackstone avenue, to Lieut. John R. La Valley took place recently.

The marriage of Miss Leda Mabel Tondreau, daughter of Mr. and Mrs. George Tondreau of 3914 West Van Buren street, to Peter McGuirk of Rogers Park is announced.

Mrs. J. M. Beverley announces the marriage of her daughter, Birdie Maud, to Frank Mortimer Wakefield.

Announcement is made of the marriage of Miss Helen Ruth Mathews, daughter of Mr. and Mrs. George W. Mathews of 4514 St. Lawrence avenue, to Kinley Q. Duffield, son of Mr. and Mrs. William H. Duffield of 4132 Berkeley avenue.

The marriage is announced of Miss Delia Olive Bonson, daughter of Mr. and Mrs. Victor Bonson of 1906 Foster avenue, and Clinton H. Hanson, son of Mrs. Flora Hanson of 1205 Waveland avenue.

The marriage of Miss Hazel H. S. Felman, daughter of Mr. and Mrs. Maurice A. Felman of Joliet, to Dr. Jacob Richter Buchbinder of Chicago, took place on Thursday evening at 6:30 in the Congress hotel.

The marriage is announced of Miss Anna Frances Gaherty, daughter of Mr. and Mrs. John J. Gaherty, to Charles G. Rose, son of Mrs. Charles G. Rose of 4655 Sheridan road.

Mrs. Anna Kirschstein of 3136 Lyndale street announces the marriage of her daughter, Alfrieda Charlotte, to Norman J. Schaaf of Minneapolis.

Mr. and Mrs. Charles Edward Carson of 928 Argyle street announce the marriage of their daughter, Natalia, to Capt. Jesse Ward Nelson.

Announcement is made by Mr. and Mrs. Alfred Lincoln Lindsey of Evanston of the marriage of their daughter, Ruth Lillian, to Arthur Van Vlissingen Jr.

Dr. and Mrs. A. M. Hudson of 4447 North Hermitage avenue announce the marriage of their daughter, Edith Elisabeth, to Ralph C. Woods of Evanston.

J. Raymond Casey of 740 Kenesaw terrace and Miss Edna Graham of 3559 North Paulina street were married recently at Detroit, Mich., where Mr. Casey is stationed with the quartermaster's corps.

The marriage of Miss Rosalie McGillen, daughter of Mr. and Mrs. John McGillen of 2136 Cleveland avenue, to James Trotter Bristol took place on Wednesday.

The marriage of Miss Edna Lee Rogerson, daughter of Mr. and Mrs. A. Rogerson of Evanston, to David Maurice Cook of Wheaton, Ill., will take place on Thursday evening at the home of the bride's parents.

On Saturday evening the wedding of Miss Sybil Struve, daughter of Mr. and Mrs. John H. Struve of 7127 Crandon avenue, and Robert B. Davis of 6517 Minerva avenue, will take place at St. Margaret's church.

Robert C. Irwin of 6444 Drexel avenue announces the marriage of his daughter, Marion Courtney, to Gerald W. Ward, son of Mr. and Mrs. H. A. Ward of 1347 East Sixty-second street. Mr. Ward is with the One Hundred and Forty-ninth field artillery.

Miss Corrine Cowdery, daughter of Mr. and Mrs. E. G. Cowdery, will be married on Thursday to Frank Van Vleet Tompkins of New York.

Miss Madeleine Cale of St. Louis will be married on Thursday to M. W. Bradley of Chicago.

ENGAGEMENTS

Mrs. William J. White of 1615 Judson avenue, Evanston, announces the engagement of her daughter, Anne Lindsay, to First Lieut. Paul Church Harper of the Seventeenth United States field artillery, son of Mr. and Mrs. William Hudson Harper of Evanston.

Mrs. Omer C. Snyder of St. Paul, formerly of Chicago, announces the engagement of her daughter, Marjorie Agnes, to Daniel Connelly of St. Paul. Miss Snyder is the daughter of the late Dr. O. C. Snyder of Chicago.

Prof. and Mrs. Charles J. Chamberlain of 6130 Greenwood avenue announce the engagement of their daughter, Mabel Life, to Harold Leslie Allsopp. Mr. Allsopp is now in the training camp at Chillicothe, O.

Mr. and Mrs. Frederick J. Tucker of 4226 Hazel avenue announce the engagement of their daughter, Fannie Isabel, to Ensign Harold M. Moulton, son of Mr. and Mrs. J. B. Moulton of 516 Surf street.

The engagement is announced of Miss Theresa Isador, daughter of Mrs. Sara Isador of 2002 Humboldt boulevard, to Dr. A. B. Bergenstadt, son of Mr. and Mrs. S. J. Bergenstadt.

Mr. and Mrs. E. J. Constant of 1042 Garfield boulevard announce the engagement of their daughter, Enid, to William Raymond Sherwood.

Announcement is made by Mr. and Mrs. Isaac Feldon of 4312 Michigan avenue of the engagement of their daughter, Bertha Lillian, to Milton S. Hirsch of 5101 Drexel boulevard.

Mr. and Mrs. Edward P. Skene of 1424 East Fifty-third street announce the engagement of their daughter, Margaretta, to Paul Suydam Bair, son of Edward H. Bair of Greensbury, Pa.

Mrs. Octavius Fulton Badger of Evanston announces the engagement of her daughter, Adele Shreve, to Woodworth Huntley Sibley, son of Mrs. Sylvester Sibley of 25 East Walton place. Mr. Sibley is now at the officers' training camp at Fort Sheridan.

Mr. and Mrs. Charles Harsch of 207 North Lockwood avenue announce the engagement of their daughter, Jessie Louise, to Paul Herbert Lowden of Butte, Mont.

Mr. and Mrs. Louis Bacci of 3022 Jackson boulevard announce the engagement of their daughter, Viola, to Martin P. Meehan, son of Mr. and Mrs. John J. Meehan of 1451 Belle Plaine avenue.

Mr. and Mrs. George Schnable of 7030 Perry avenue announce the engagement of their daughter, Henrietta, to Morris P. Botts. Mr. Botts is now with the hospital corps at Camp Grant.

Rudolph Wolf of 5009 Prairie avenue announces the engagement of his daughter, Johanna, to Herbert E. Marx of Omaha, Neb.

Mr. and Mrs. Edward A. Hinrichs announce the engagement of their daughter, Ruth Eunice, to Howard G. Lotspiech, son of Mr. and Mrs. H. D. Lotspiech.

Announcement is made of the engagement of Miss Lillian May O'Callaghan, daughter of Mrs. Mary T. O'Callaghan of 1256 North Shore avenue, to Francis W. Hansen, son of Mrs. Katherine Hansen of 4523 Greenview avenue.

Mr. and Mrs. Richard E. Moss of 7324 Yale avenue announce the engagement of their daughter, Ida Belle, to Arthur C. Steigely of Laporte, Ind. Mr. Steigely is stationed at Camp Taylor, Louisville, Ky.

Mrs. Henry Borsch of 6424 Greenwood avenue announces the engagement of her daughter, Henrietta Marie, to Robert F. Miehle Jr., son of Mr. and Mrs. Robert F. Miehle of 429 Surf street.

Mr. and Mrs. Otto Albert Dreier of 6317 Magnolia avenue announce the engagement of their daughter, Cecilia, to Sergt. Walter O. Nolting of Freeport, Ill., who is with the medical corps now stationed at Camp MacArthur, Waco, Tex.

Mr. and Mrs. Samson Speyer of 4819 Langley avenue announce the engagement of their daughter, Rose, to Charles Weisel.

Mr. and Mrs. J. Schaaf of Berwyn announce the engagement of their daughter, Lisette, to Arthur M. Morlock of Chicago, son of Dr. and Mrs. M. C. Morlock of Cleveland, O.

Mr. and Mrs. David Karlsberg of 5653 Prairie avenue announce the engagement of their daughter, Hannah, to Edward Glaser, son of Mrs. Anna Glaser of 2452 South Lawndale avenue. They will receive this afternoon and evening.

Announcement is made of the engagement of Miss Ethel Chatfield of Sycamore, Ill., who is well known among golfers here, to Perry Warren Fisk of De Kalb. The wedding will take place in December.

FUTURE EVENTS

A great time is promised to those who are going to the benefit ball to be given at Fort Sheridan on Friday evening for the fund devoted to the care and relief of widows and orphans of soldiers killed in the war. Mrs. D. L. Tate, wife of Col. Tate, is in charge of the party and will be assisted by other women of the post.

There will be a married couples' dance on Friday evening at the Country club of Evanston, to which residents of Evanston who are not members of the club may be invited.

To popularize the idea of spiritual reconstruction after the war and to point out to women that in that direction much of their effort must be directed is the object of the talks which are being given by Mrs. Melville Lennard, wife of Capt. Lennard of the royal engineers, who is the speaker at the afternoon benefit affairs being given this fall at the home of Mrs. Samuel S. Hutchinson of 6231 Sheridan road, to increase the funds of the war charities. At the next talk and musical, which will be held on Friday afternoon at 3 o'clock, Mrs. W. A. Evans will give a reading and Mrs. J. R. Pennington and Mrs. Don Dykes Napier will give a musical program. Mrs. Lennard will speak on "Personal Efficiency."

Cooler weather is giving an added spur to social matters at the South Shore Country club. This is to be especially manifest this week in the opening of the fall bridge tournament tomorrow. In addition to the regular attraction there will be three special prizes played for during October, November, and December, with the finals to be decided the last Monday in the year. While no guests will be permitted to play in the tournament itself, many large parties are being planned in connection with Friday guest days. The club's regular winter schedule of parties starts this week with dancing on Thursday and Saturday. A south shore auxiliary of the Red Cross is being formed and work will be begun this week under the direction of the Red Cross nurses and a large committee, of which Mrs. Augustus D. Curtis is chairman.

There will be a harvest home party on Saturday at the Glen View club.

The women of Our Lady of Sorrows church will have a card party tomorrow evening in the parish hall for the benefit of the bazaar.

PERSONALS

Mr. and Mrs. Edward F. Carry of Lake Forest will spend the winter in Washington. Mr. Carry has been appointed on a war committee at the capitol.

Mr. and Mrs. William C. Graves, 5340 Hyde Park boulevard, celebrated on Friday last the twenty-fifth anniversary of their wedding.

Mr. and Mrs. Finley Barrell, who have been motoring in the east during the summer, have returned to Lake Forest.

Mr. and Mrs. Alvin Carr McCord of 1532 North State parkway have returned from the east, where they have been spending the summer.

Mr. and Mrs. William H. Bush of 1538 North State parkway have returned from their ranch near Amarillo, Texas.

Mrs. Benjamin L. Winchell Jr. of 1100 Lake Shore drive is at Briarcliffe Manor, N. Y.

Miss Eliza Campbell of 751 Rush street has returned after a three months' stay in the east. She spent part of the time with Mrs. Bryan Lathrop at her summer place at York Harbor, Maine.

Mrs. George Packard and her daughters, Dorothy and Polly, who have been spending the summer at their summer home on Mackinac island, have returned to Chicago. Frank Howe Packard is now driving an ambulance in France.

Mrs. Henry A. Blair has returned from her summer home in Jefferson, N. H. Her daughter, Anita, is spending a week in Philadelphia before returning home.

Mrs. James Channon and her daughters, Katherine and Dorothy, have returned from Highland Park, Mich., where they have been spending the summer. Miss Dorothy Channon expects to enter school about the middle of October.

Mr. and Mrs. Norman Williams are expected home from California in a few days. Mrs. Williams' parents, Mr. and Mrs. William J. Chalmers, have returned from their summer home at Watch Hill, R. I.

People who are returning to town these days are Mrs. George Halleck Taylor from East Hampton, L. I., Mr. and Mrs. James A. Field from Ephraim, Wis., Mr. and Mrs. Keith Spalding from California. Dr. and Mrs. Lindsay Wynekoop from Crystalia, Mich., and Reuben Grigsby Chandler and family, who are coming in from Winnetka.

Mr. and Mrs. Kenny Knox Bell, whose marriage was announced recently, have returned from a trip to Atlantic City, N. J., and Jacksonville, Fla. Mr. and Mrs. Bell are at home at 724 Independence boulevard.

Mr. and Mrs. Edward B. Burling of Hubbard Woods will spend the winter in Washington, D. C.

Dr. and Mrs. J. T. Binkley and son of 561 Surf street have left for California, where they will spend the winter. Dr. Binkley expects to be called for service in the Medical reserve corps.

Mme. Marie Lydia Standish, director of Les Matinées Françaises, has returned to the city after several weeks with Mme. Yvette Guilbert in New Jersey.

Mr. and Mrs. S. W. Lawson have given up their apartment at Kenmore and Ardmore avenues and soon leave for California, stopping at several points on the way.

Mrs. James Edward Jennings of 7315 Harvard avenue has as her guest for this week Miss Edith Pemberton of Louisville, Ky.

Mrs. James L. Archer has been motoring through the eastern cities for the last month with friends from Greensburg, Pa.

Miss Cadis Lindsley, formerly of Dallas, Tex., now of New York, is the guest of Miss Marjorie O'Brien of 4724 Ellis avenue.

Mr. and Mrs. H. H. Aulenbrock and son, Norbert, of Louisville, Ky., are stopping at the Plaza hotel, where they will remain for several weeks before returning home.

Mr. and Mrs. Herman Selz of 6044 Vernon avenue have returned from a motor trip through the east, during which they traveled in Vermont, New Hampshire, and New York.

Mrs. H. Guggenheim of 6052 Champlain avenue will have an informal reception this afternoon and evening for her granddaughter, Miss Elsie Klopot.



Mrs. Howard H. Gross
PHOTO BY GIROUX, SYMES & POWLER

Mrs. Howard H. Gross is chairman of the civics and philanthropy class of the Arché club, which will have its first meeting at 10:30 a. m. on Friday at Lincoln center.

NEWS OF THE CHICAGO WOMEN'S CLUBS

(Continued from page five.)

The fall meeting of the sixth district Illinois Federation of Women's clubs will be held on Thursday, Oct. 11, at 10:30 a. m. in the West End Woman's club, corner of Ashland boulevard and West Monroe street. Election of officers will be held.

A musical and reception tomorrow will open the season of the Woman's club of Austin.

The West End Mothers' council will meet at 2907 Washington boulevard on Friday evening at 8 o'clock. The hostesses will be Mrs. M. B. Blouke and Mrs. Edgar Hall. Judge Ninian Welch will speak on "Military Preparedness."

The Wicker Park Woman's club will celebrate its opening with President's day on Tuesday at its new quarters, 2346 North Kedzie boulevard.

All blind of the city are invited to attend an entertainment to be given on Wednesday evening at the Industrial Home for the Blind, 1900 Marshall boulevard. Miss Edna Ferber will read from her own stories. The entertainment is under the auspices of the Woman's Aid society.

On Wednesday at 2:30 o'clock the Garfield Park Woman's club will meet at the refectory in Garfield park. It will be President's Reception and Reciprocity day. The Rev. Ralph Kearns will speak.

NORTH SIDE CLUBS

The Rogers Park Woman's club will hold its first meeting of the season at the clubhouse on Tuesday at 2 p. m., when there will be a reception to the president, Mrs. Samuel Horner. "The Business of Being a Club Woman" will be presented by Miss Lutie B. Stearns.

The first regular meeting of the season of the ladies' auxiliary of Temple Sholom will be held on Wednesday at 2 p. m. in the social center. It will be National Defense day. Mrs. L. F. Berlin is chairman of the day. Food conservation will be discussed by Mrs. Frank Johnson of the state council of defense, and there will be folk songs by Miss Nedina Rena, accompanied by Louis Johnson.

The executive board of the Seventh District Federation of Women's Clubs will meet in the fieldhouse at Independence park tomorrow at 10 a. m.

A reception to the president and new members of the Lake View Woman's club will be held on Tuesday at 2:30 p. m. at Martine's hall, 2732 Hampden court.

The North Shore Woman's club will open its sixth season with a reception to the president and officers on Thursday, Oct. 11, at 2:15 o'clock, in the clubrooms, 910 Sheridan road. Mrs. George W. Plummer, state parliamentarian of the Illinois federation, and Mrs. Albert B. Hermann, president of the Playgoers' club, will be the guests of honor. Meetings will be held regularly on the second and fourth Thursdays of the month, beginning at 11:30 o'clock, followed by luncheon. The afternoon program will be at 2:15 p. m.

The Red Cross auxiliary, of which Mrs. W. B. Leddy is chairman, will meet the first and third Thursdays of the month at the First Presbyterian church of Lake View, Addison street and Broadway, at 1:30 o'clock.

SUBURBAN CLUBS

The Nineteenth Century club of Oak Park will begin its season's activities tomorrow afternoon at 2:30 with a reception and program at the Elks' club in Lake street. At 4 o'clock Mrs. E. L. T. Martin's French classes will meet in the sunroom for registration. On Wednesday at 10 a. m. the parliamentary law class will meet under the direction of Mrs. Edwin E. Smeeth. Mrs. E. H. Duff's class in economic cookery will meet at 1:15 p. m. on Thursday. The art department will meet at the home of Mrs. Wallace Poorman, 424 Oak Park avenue, on Thursday at 2:30 p. m. The board of managers will meet at 9:30 on Friday.

On Tuesday evening at the Ridge Park fieldhouse the opening meeting of the Ridge Woman's club will be given over to a musical by members of the Chicago Symphony orchestra. On Wednesday afternoon Mrs. Alla Ripley will talk on "Economy and Art in Dress."

The La Grange Woman's club is to celebrate its silver anniversary on Tuesday with an informal reception and a silver offering for the Red Cross.

The Portage Park Woman's club announces as its opening event a musical to be held on Friday at 2 p. m. in the community center room of the Portage Park school.

At the first meeting of the Riverside Woman's club on Thursday afternoon Miss Harriet Vittum will speak on "Women in Wartime."

The George Rogers Clark chapter, Daughters of the American Revolution, will hold the first meeting of the season on Wednesday at 2 o'clock in Community hall, Marion street, Oak Park. A lecture will be given by Prof. James J. Halsey of Lake Forest university on "America's One Hundred Years' Preparation for This War."

Try This NEW Way for Superfluous Hair

If you have ever tried to remove superfluous hairs the old way—by using the usual irritating powders and liquids, you already know how they spot and redden the skin, irritate it, especially if the skin is tender, and never thoroughly remove all the hairs. Why not try the new, the simple, easy and thorough way that never fails.



Sulfo Solution

It is a liquid, all ready to apply. Immediately that you moisten the hairs with it, they begin to shrivel, and just dissolve away completely. It leaves no spot, or redness, never irritates. The thickest or thinnest growth vanishes, leaving the skin soft and smooth, without the least sign to show that you have ever had superfluous hair at all. This is why it is ideal especially for the face, arm-pits and very tender parts of the body. The low-cut and transparent gowns, all the fashion today, makes it necessary to have hair-free arms, shoulders, face, ankles, etc. Use Sulfo Solution—quick, sure and safe.

Sold by all drug and department stores, $1.00 a bottle, or sent direct by Cooper Pharmacal Co., Thompson Bldg., Chicago.

Hair Often Ruined By Washing With Soap

Soap should be used very carefully if you want to keep your hair looking its best. Most soaps and prepared shampoos contain too much alkali. This dries the scalp, makes the hair brittle, and ruins it.

The best thing for steady use is the ordinary Mulsified Cocoanut Oil (which is pure and greaseless), and is better than the most expensive soap or anything else you can use.

One or two teaspoonfuls will cleanse the hair and scalp thoroughly. Simply moisten the hair with water and rub it in. It makes an abundance of rich, creamy lather, which rinses out easily, removing every particle of dust, dirt, dandruff and excessive oil. The hair dries quickly and evenly, and it leaves the scalp soft, and the hair fine and silky, bright, lustrous, fluffy and easy to manage.

You can get Mulsified Cocoanut Oil at any pharmacy, it's very cheap, and a few ounces will supply every member of the family for months.—Advertisement.

Hose —Main Floor— Children's 35c ribbed, seamless wool and cashmere hose, gray worsted heels and toes, seconds, at..... 25c

Lowest Prices Our Chief Attractions

Boston Store

STATE MADISON AND DEARBORN STS.

Hose —Main Floor— Infants' 35c white cashmere hose, soft and warm, all seamless, sizes 4½ to 6, very elastic 15c

Beginning Tomorrow—A Wonderful Series of Food Conservation Lectures and Economy Cooking Lessons

—just compiled in accordance with the theories of Herbert C. Hoover, the official Government Conservator of Foods—will be given daily by

Mrs. Anna Peterson and Mrs. Jessie Shannessey

of the Boston School of Cookery, who rank among the foremost authorities on how to properly prepare and serve foods economically—their past successes right here in Chicago, are the best evidence of the importance of this series of Lectures and Lessons—a **different subject at each session**—you will find the most valuable economy information in years on Foods, brought forward.

Free Daily at 10:30 A. M. and 2 P. M.: Cooking Class Room, 11th Floor

Felt Juliets, 79c

—Fourth Floor—Center—



Women's felt Juliet house slippers, fur trimmed, flexible leather soles, footform last, common sense heels; black and various colors; worth $1.50, Monday, at..... 79c

Children's dull leather button shoes, dull tops, extension soles; sizes 8½ to 11 at 1.49; and sizes 11½ to 2 at..... 1.79

Tablecloths, Etc.

—Third Floor—Dearborn Street—

$3.00 full bleached satin double damask table linen, 72 inches wide, heavy quality, at, yard 2.29

$3.50 full bleached hemstitched tablecloths, 62 x80 inches, guaranteed pure linen, open-work border, at 3.98

$9.00 bleached satin double damask pattern table cloths, 81x81 inches, stripes and floral designs, specially priced at..... 5.00

$6.50 snowy white satin Mitcheline bed sets, scalloped all around, set..... 4.50

12½c Aer-Gel wash cloths, colored embroidered crochet edge, at..... 8½c

33c half linen huck towels, 19x40 inch, 6 for 1.38

Curtains, Portieres

—Sixth Floor—State Street—

Voile and Marquisette curtains, pretty designs, most of them trimmed with edges and insertions, in white, ivory or ecru, well worth $3.00, Monday at, pair 2.15

50 inch velour portieres, made of reversible material, neatly designed. Very slight mixweaves in the velour, which are scarcely noticeable, so these regular $25.00 portieres at, pair..... 14.75

Popular filet nets, in neat designs and all-over effects, white, ivory and ecru, at, yd., 45c

The Room Size Rugs

—Sixth Floor—

9x12 ft. tapestry Brussels rugs, good wearing qualities, allover Oriental patterns, $17.50 values, at..... 11.98

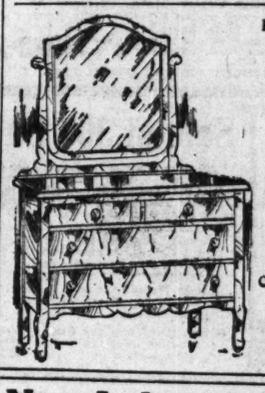
9x12 ft. seamless Wilton velvet rugs, closely and firmly woven, heavy back and wide turn over ends, medallion and allover effects, regularly $26.50, at..... 17.98

9x12 ft. Axminster rugs, best wool carpet yarns, manufacturers' sample rugs in attractive patterns, worth to $30.00, at.. 19.98

9x12 ft. heavy quality Wilton velvet rugs, reproductions of the finest French Wilton rugs, $32.50 values, at..... 22.98

3 Pieces of Bedroom Furniture for $65

—Ninth Floor—



For Monday we make the unique offer of any three pieces selected from these beautiful four piece bedroom suites, as illustrated, for $65. They're constructed of selected lumber finely finished so as to show the entire grain of the wood, in golden oak, American walnut, regular and Tuna mahogany and ivory,

Queen Anne design, beautifully turned standards, shaped pattern mirrors in beautiful frames, wood pulls, all cases dustproof throughout, paneled in back and at ends. You'll find dressers with 21 by 40 inch tops and 22 by 28 inch mirrors,

Chiffoniers with 20 by 30 inch top and 14 by 18 inch mirrors, and dressing tables with 20 by 33 inch top and triple mirrors, beds full size or twin size, heavy frames, beautifully paneled, finely finished. Remember, you're choice of any three pieces which are well worth $100, for $65



New Lakeside Peas, 12 cans, 1.75, 6 cans, 89c

—Fifth Floor—

Coffee, Mrs. Rorer's, lb. pkge., 30c.
Tea, fancy B. F. Japan, reg. $1.00, lb., 73c.
Sample Tea, new, 3 lbs., 1.00.
Pearl Hominy, fresh, 3 lbs., 22c.
Pearl Tapioca, new, lb., 13c.
Red Kidney beans, 3 lbs., 39c.
Marrow fat peas, new, lb., 12c.
Soda crackers, fresh, lb., 12c.
Dinner biscuit, Huntley & Palmer, lb., 29c.
Vanilla extract, 2 oz. bottle, 21c.
Baking powder, Rumford, lb. can, 22c.
Pastry flour, 40c pkge., 23c.
Thompson's seedless raisins, lb. pkge, 17c.
Sugar, cane, with $1.50 order (flour, soap, butter, peas or vegetables not included), 10 lbs... 69c
Flour, Eckhart's Jumbo, ¼ brl., 3.43.
Olive oil, B. G. & B., imported, qt. can, 1.09; pint can, 59c.
Soap, Kirk's White Flake, with $1.00 bulk tea or coffee order, 10 bars, 33c.
Coffee, La Salle blend, reg. 30c, 3 lbs., 73c.
Preserves, raspberry, cherry or strawberry, pure, reg. 30c, 12 jars, 2.39; 6 jars, 1.45.
Olives, fancy queens, large jar, 25c.
Hams, fancy Calif. No. 1, lb., 23c.
Pancake flour, 3 pkgs., 25c.
Macaroni or spaghetti, lb., 13c.
Salad dressing, My Wife's, lrg. bot., 23c.
Scouring soap, 3 cakes, 11c.
Lekko powder, 3 cans, 14c.
Starch, laundry, 3 pkgs., 11c.
Shredded Wheat, fresh, pkg., 11c.
Post Toasties, fresh, 3 pkgs., 25c.
Rice, fancy Japan, lb., 8c.
Peanut butter, pure, lb. jar, 20c.
Mustard, prepared, 3 jars, 11c.
Washing powder, Naphtha, large pkge., 17c.
Soap, Naphtha, 10 bars, 53c.

For Artists

—Seventh Floor—Center—

12½ inch chop platters at..... 79c
Lemonade jugs—new shapes at.. 59c
Hair receivers and powder boxes at 45c
Boston Roman Gold, box..... 25c
Glass Burnishers at..... 12c
Fry's Medium, bottle, at..... 19c
Rembrandt water colors, 12 in box.. 35c

Wall Paper Values

—Ninth Floor—Dearborn Street—



Blends, two tones and grass effects, all up-to-date colors, 35c values, roll..... 22c

Wall papers in medium colors, for kitchens and back halls, 8c grades, roll, 4½c

Gold papers for stores and dining rooms, 15c grades, roll.... 9c

Candle Sticks

—Eighth Floor—



Clear Crystal colonial shape glass candlesticks, as illustrated, with linen shades, and twisted colored candle to match, 59c values.. 44c

Things You Need for Your Kitchen, Etc.

—Eighth Floor—

Reversible waffle irons, patent grease cup, handle always cool, at 69c
2-qt. aluminum coffee percolators, with glass dome, at..... 1.29
13 in. Japanned coal hods, 23c
Rotary galvanized ash sifters, Monday at. 2.95



Four-piece aluminum sauce pan sets, extra heavy, including a 1, 1½, 2 and 3 qt. pan, set.. 1.29



Granite enameled Savory self-basting roasting pans, 1.49
30x36 inch wood lined zinc stove boards, at..... 95c
6 inch polished tinned steel stove pipe, at, length..... 25c



Two quart aluminum rice boilers, special at 95c
Ash cans with slight imperfections that are scarcely noticeable, No. 2 at 1.09; No. 3 at 1.69

Furnace scoops, with long handle, special, at..... 29c
Two-hole laundry stoves, will burn coal or wood at..... 2.25
No. 8 heavy tin wash boilers with drop handles at..... 79c
China wall coffee cups with steel grinders, at 69c
No. 2 Food Choppers, heavily reinforced steel knives, at 79c

The seven leading department stores in Chicago, all located on State Street, catering to the best dressed women of Chicago and vicinity, sell

MODART CORSETS
Front Laced

Every one of these stores carry MODART Front Laced Corsets because they have the style, fit and comfort well gowned women want.

The MODART Front Laced Corset is the finest, daintiest and most cleverly designed corset made today. That is why these seven State Street stores carry them. That is why you should investigate them and have a trial fitting which shows you the style lines and gives you the opportunity to note the comfort and splendid figure improving qualities of the MODART Front Laced Corset.



LYKNU is the quality polish for all kinds of furniture—mahogany, oak, walnut, chestnut, etc. It renews old furniture, preserves new furniture, and cannot injure the most delicate surface.

Lyknu cleans and polishes at one operation—removes all oil and grease and gives again to furniture the first, fine lustrous finish it had when new. Leaves the surface perfectly clean and dry!

Three sizes, 25c, 50c, $1.00.

To have your furniture "Made Like New," look to the "Lyknu Maid."

LYKNU POLISH MFG. CO., Pittsburgh, Pa., Chicago Office: 113 E. Austin Ave.

Notions
Main Floor

Muslin ironing board covers at 19c
New Golden Spring hooks and eyes, card 5½c
Slip-on garment shields, 35c values, at..... 19c

Women's Gloves
Main Floor—Center

Women's washable kid gloves, slip-on style, strap fastener, in ivory with heavy black stitching, at..... 1.65
Women's kid gloves, one clasp style, half pique sewn, Paris point stitching, in white only..... 1.39
Women's silk gloves, double finger tipped, in black and white, at..... 50c

Lowest Prices Our Chief Attractions

Boston Store

STATE MADISON AND DEARBORN STS.

Do You Want a Curled Hair Mattress?

Then you had best read our advertisement in Monday evening's Daily News, for on next Tuesday we shall place on sale 750 finest genuine curled hair mattresses at little more than..... Half Actual Value

The Drugs
Fourth Floor.

20 Mule Team borax, 5 lbs.... 35c
Glover's Mange Remedy, 50c size 31c
Sloan's Liniment, 25c bottle..... 15c
Sal Hepatica, large size..... 69c

BOSTON STORE
STATE MADISON AND DEARBORN STS

Knitting Yarn Made by Fleischer
Seventh floor (no mail or phone orders).

For Monday, black knitting yarn manufactured by the Fleischer Co. for all sorts of knitting and crocheting at, large hank, 59c (free instructions daily by competent teacher, how to knit the new sports sweaters and all Red Cross articles) 59c



Jordan Almonds
Main floor (no mail or phone orders).

Fine, smooth Jordan almonds in assorted flavors and colors. Without a doubt the most popular confection made, with fine imported Jordan almonds.



Others ask 50c, our price regularly 42c (pound limit), at, lb. box.... 31c

Georgette Crepe, 75c Yd.
Main floor (no mail or phone orders).

40 inch georgette crepe in black, white and all the popular light and dark colors, close, even weave, regularly $1.48, special for Monday at, the yard 75c



$2.50 Fur Skins, Choice at 98c
Second floor (no mail or phone orders).

Russian fitch skins, badger skins, mink skins, Kolinsky muskrat, natural muskrat, Hudson seal, sealine Kolinsky, Patagonian red fox, natural cat lynx, Jap Kolinsky, nutria, ermine and red fox skins, wonderful selection, actually worth $1.75 to $2.50, choice Monday 98c



Recipe File, 50c Value 25c
Fourth floor (no mail or phone orders).



3x5 inch oak card file, complete with 100 ruled cards and A to Z index or cooking recipe index for the housewife, 50c value, at, set 25c

$12.50 Congoleum Rugs, 4.98
Sixth floor (no mail or phone orders).

9x12 ft. congoleum art rugs, made in one solid piece, ideal sanitary floor covering for kitchen or dining room, waterproof, lie flat without tacking, a selection of handsome patterns and colorings, advertised in all magazines for



$12.50 regularly, but slightly imperfect, special for Monday while 1,100 last, at, 4.98

The Annual October Sale of Silks—Again Supreme

Novelty taffetas and satins, rich shimmering effects, entirely new and fascinating styles in plaids, stripes, checks, Jacquard brocades, coin dots, etc., beautiful color combinations—autumn shades for street wear and delicate tints for dancing frocks and evening gowns in almost an endless variety; worth up to $3.00, Monday at, yard,

2.29, 1.98, 1.79, 1.59, 1.39 and 1.29

Charmeuse satins are among the best selling silks for fall and winter wear. Here are two exceptional values, 40 inches wide, black, white and all colors for street and evening wear, at, yard, 2.69 and..... 2.39

Crepe de Chines, more popular than ever, a silk splendidly suited for street or evening wear, firmly woven, heavy qualities, black, white and every new and wanted shade, 40 in. wide, at, yard, 1.98 and 1.69

40 inch wash satins, ivory white and flesh, so popular this season for waists and lingerie. Extra fine quality, the kind that launders beautifully. Sold regularly for $2.25, tomorrow, yard, 1.79

$2 Crepe de Chine $1.19 yd.

Tomorrow we offer 7,500 yards of 40-inch fast edge fine, lustrous, heavy quality crepe de chine for dress purposes at less than manufacturer's cost; black, white, and all the latest street and evening shades to choose from, worth $2.00 ordinarily, at, yard, 1.19 yd.

2.25 Satin Charmeuse 1.59 yd.

Exceptional values are these charmeuse satins, for they're 40 inches wide, soft, rich, mellow finish, heavy quality, especially desirable for Fall wear. You'll find all the new and popular street and evening shades, including white and black. Sold regularly for $2.25; Monday at, yard, 1.59 yd.

2.50 Georgette Crepe 1.59 yd.

Georgette crepe, the most called for silk today, 40 inches wide, extra heavy hard twisted quality, in black, white and colors, street and evening shades. Other stores are asking $2.25 and $2.50 for similar qualities, tomorrow at, yard, 1.59 yd.

$2 Satins & Taffetas 1.19 yd.

36 inches wide—two very popular silks for Fall wear, and the price is about half what other stores ask. Get samples and compare. Splendid color assortment, light and dark shades, extra heavy qualities, rich and lustrous, generally $2.00, choice at, yard, 1.19 yd.

40 inch black crepe meteors are extremely fashionable, appropriate for street and evening wear, heavy quality, rich brilliant luster; the values offered here are exceptional, worth to $4.00, at, yard, 2.98, 2.39 and 1.59

44 inch fine imported black costume velveteen, tomorrow at a lower price than any other store would think of offering, fast pile, "Worrall's dye," rich, silky sheen, well worth $4.50, at, yard, 2.98

Costume velveteens, fine imported qualities, rich silky sheen, soft chiffon finish, twill back, fast pile, "Worrall's dye," thus assuring lasting brilliancy. Black and colors, latest street shades; 27, 32, 36 and 44 inches wide. If you wish to be in style this season, you'll surely want a velvet costume; values from $2.00 to $5.00, tomorrow at, yard,

3.98, 2.48, 2.29, 1.98, 1.79 and 1.59

32 inch English corduroy velvet for suits and coats, finest quality, beautiful silky sheen, soft and clinging, "Worrall's dye," the popular wide wale effect, black and latest street shades, $3.50 quality, at, yard, 2.48

Novelty French silk chiffon velvet, beautifully printed colored floral patterns on navy, taupe, seal, plum, Copenhagen, turquoise, white, etc. Exquisite for gowns, wraps, etc. 38 inches wide, $9.00 elsewhere, yard, 4.98

Black satins lead in popularity for fall and winter wear, whether it's a high lustrous finish or the satin so soft, rich and velvety to the touch you desire, you'll find them here; yes, and priced considerably less than elsewhere. Included are Charmeuse, Radiant, Duchesse, Mousseline, Royal, Satin de Luxe, etc. 36 and 40 inches wide. Values to $4.00, tomorrow at, yard,

2.93, 2.69, 2.48, 1.98, 1.69 and 1.39

Black Ottoman silks are very popular for fall suits and coats. These are extra fine heavy cord weave, rich raven black, lustrous finish, 36 inches wide; tomorrow, $2.50 and $3.00 values at, yard, 1.98 and..... 1.69

40 inch black satin de Chine, a rich, lustrous, soft finish silk that wears exceedingly well and splendidly suited for dresses and waists; regularly retailed for $1.89, tomorrow at, yard 1.35

Black satin messaline, not the flimsy light weight, but firm heavy quality for dresses, bright lustrous finish; 35 inches wide; well worth $1.39 customarily, we offer 2,500 yards tomorrow at, yard..... 1.05

1.10 for plain and fancy silks tomorrow that usually sell from $1.69 to $2.00. Included are 36 and 40 inch Satins, Taffetas, Fleur de Soie, Poplins, Crepes, Radiums, Georgettes, etc., in lengths suitable for dresses, waists and coat linings, light and dark effects; choice at, yard..... 1.10

Thousands of yards plain and fancy silks, including Taffetas, Satins, Crepe de Chines, Marquisettes, Poplins, etc., that have been selling this season from $1.19 to $1.48, in lengths for dresses, waists, coat linings and trimmings. Tomorrow (Basement) at, yard..... 87c

36 inch chiffon faille poplins to- morrow at less than the mill price; fine heavy quality, black and colors, light and dark shades, splendid wearing quality; worth 89c, specially priced at, (Basement) yard 59c

40 in. dress satins, rich charmeuse finish, excellent wearing quality—a favorite silk for fall wear, all the new street and evening shades, including black and white; reg. $2 (Basement), yard, 1.39

36 inch costume velveteens, so fash- ionable this season, tomorrow we offer the regular $2.00 quality in black and colors, latest street shades, fast pile, rich, silky sheen, soft finish (Basement) at, yard 1.59

Silk chiffon velvets, the richest of all velvets and so much in vogue for fall and winter wear. Black and colors, street and evening shades, 38 to 42 inches wide. Values to $9.00, tomorrow at, yard, 6.98, 5.48 and..... 4.48

New Blouses
Second Floor—Center

Handsome georgette and crepe de chine blouses, various styles, including lace trimmed, plain tailored, embroidered or tucked effects, some have large collars, one model has the new shawl collar; some double breasted styles included; sizes 36 to 46, at.. 3.95.



May We Tell You About the Dress Goods for Autumn?

Main Floor, State Street—All dress goods requiring it will be sponged, shrunk and refinished FREE.

New Velour Coatings

A great range of the new duvetyn finish velours, chevron velours, diagonal velours, suede finish velours and silvertone velours—all pure wool, 54 ins. wide, all the wanted new Fall colors, selling everywhere else for $3.50, $4.00 and $5.00, at, yard.. 2.69, 3.29, 3.89

New Burella cloth, 54 inches wide, made of finest Australian wool yarn; the right weight for coats and suits, new fall colors, $3.50 value, yd., 2.69

Jersey cloth, 54 inches wide, all pure wool, very fine mesh, in ivory and all the new light and dark Fall shades, navy blue, etc., usually $4.00, at, yard 2.89

1,000 bolts desirable all wool dress goods and suitings of all kinds, such as dress serges, storm serges, fine twill serges, coating serges, poplins, plaids, checks, stripes, etc., in black, navy blue and desirable Fall colors, at, yard..... 1.39, 1.29, 1.19, 98c, 89c and 69c

Rich, Lustrous Broadcloths

These rich, lustrous broadcloths are priced away below today's market value because we contracted for them nearly a year ago. Beautiful permanent silky finished cloths, light weights for dresses and heavier weights for suits and coats, 50 to 54 inches wide, black and over 40 new light and dark fall colors, $2, $3, $4 and $5 values everywhere today; yard, 3.48, 2.89, 2.19 and.... 1.69

Gabardine poplins, 40 inches wide, all pure wool, a splendid dress fabric, in a full range of best Fall colors and black, $1.50 qualities, yard.. 1.29

Seal plushes, kolinsky and many other new fur effects, all 50 to 54 inches wide, elegant beaver, mole, kolinsky, Hudson seal, seal velours, broadtail, pony, etc., in plain and crushed effects; regularly $5.00 and up to $20 (Basement), yd., 13.69, 9.98, 7.48 and down to 2.98

Poiret Twill Dress Serge

All pure wool, beautiful soft finish poiret twill dress serges, 44 to 54 inches wide, in navy blue and about thirty new Fall colorings. No matter what shade you want, it's surely here, and at great savings, too. Yard..... 2.19, 1.89, 1.59, 1.39

45 inch all wool dress serges, all the best Fall colorings and black, a good double warp quality, guaranteed to wear, a bargain at $1.50, just 200 bolts at, yard..... 1.19

All wool figured challies, a very good range of light and dark colors, in dots, stripes and floral designs, 65c and 75c values, yard, 59c and..... 39c

Underwear
Third Floor—State Street

Women's $1.50 medium weight low neck, sleeveless and ankle length cotton union suits at... 1.19

Women's $3 silk and wool union suits, high neck with long sleeves and low neck, sleeveless styles, ankle lengths, all sizes, at.. 2.29

Women's tights at.... 98c



Apparel as Fashion Decrees
Second Floor



Here are suits that are utterly modish in every detail, so straight of line and so very fashionable. The season's choicest fabrics such as wool velours and chiffon broadcloths are used to the best advantage with the almost severe touches of buttons and braids. Note particularly the smoothness of the fit across shoulders and sleeves and the clever use of pleats in the skirt. Smart suits, in navy, brown, green, taupe and black that are clearly $40.00 values wherever their equals are to be found; here you may choose tomorrow, at..... 32.50

Another decidedly smart group of suits that is quite impossible to resist, made of all wool serges and gabardines with belts, lined and interlined, fancy collars inlaid with velvet, rows of braid and buttons, in navy, black, brown and green. They're cut on slimmer, straighter lines than last season and are perhaps plainer, still withal, more attractive and very specially priced at..... $25.

Women's winter coats, model illustrated, of all wool velour, half lined, large cape collar and fancy pockets, full sweep and length and other smart styles of heavy coating materials in profusion, here for Monday, choice at..... 22.50

The vogue of satin is evidenced in this group of charming dresses for Fall, although you'll find serges, meteors and georgette crepes in great variety, as well. Draped and tunic skirts, braid and bead trimmings, in all Fall shades. A group of dresses you'll take a second glance at, choice 25.00

Mirroring Fall's Cleverest Hats
Second Floor—State Street



Soft of brim and high of crown are the charming hats for autumn, that "cleverly careless" look is their chief fascination—the myriad colors make our great second floor millinery store a place of beauty. Note the hats that reflect all the new Paris ideas, the oddly shaped brims, the crowns that are so different, the delightful creations that adapt themselves so easily to the wearer, all in all a display of models representing the season's choicest ideas. Velvet leads in the materials, with handsome facings, flowers, ribbons, ornaments and feathers for trimmings—a distinctive collection indeed; vals. to $17.50—choice, $10, 7.50, 4.75

Ostrich bands, very popular trimming this season, several popular colors, worth to 39c, at..... 15c

Hats trimmed free of charge

Lyons velvet ready to wear hats, trimmed with gros grain ribbon, black only, $4 elsewhere, 2.25

A Slim, Graceful Silhouette
Third Floor—Center

That is the goal toward which all fashion tends for Fall and Winter, and upon the skillful cutting and proper fitting of the corset depends the silhouette's success—there is no better combination to assure the success of your silhouette than our fitting service, of which you no doubt know, and Warner corsets—

Whether you ask for the topless and extremely low bust corsets so much in evidence or the very new shaped corset, a trifle drawn in at the waist, slightly rounded at the hips, and higher bust, which Paris seems to be favoring, Warner corsets can meet your demands—

so comprehensive a gathering of models, all new and correct, that we can fit perfectly the young girl, her mother, the matron and grandmother as well, and to each show models in great variety. Please remember, though, that the corsetiere can aid you immeasurably in seeing that you are fitted to exactly the model your figure requires—our corsetieres are the most experienced in all Chicago. Still we make no charge for the fitting service—prudent folks buy corsets before having their new clothes fitted.

If you are a plump figure with full diaphragm and full in the thighs, try the Warner corset model No. J-960, in a handsome pink brocade. Its low bust controls the full diaphragm excellently; sizes to 30, at... 5.00

Are you slender and do you want a slightly shaped corset, slightly nipped at waist, slightly rounded hip, trifle higher bust? Ask for Warner model No. F-902 in a handsome pink figured coutil, sizes to 30, at..... 3.50

Are you short, stout, with full bust and hips? Then you should try Warner corset model 1985, of good coutil. You will be pleased with the results. Sizes to 36, at..... 3.00

Warner Corsets, $1 to $5



Cunning Little Coats for Tots
Third Floor—State Street

Children's coats this season are decidedly "cute," as is shown by the three styles illustrated, clever models made of boucles, chinchillas and zibelines, lined throughout for warmth, in red, gray, brown, navy, Alice blue and rose—you'll find the styles suitable for boys and girls, sizes 2 to 6 years, the values range to $4.50, choice at..... 2.98



Children's coats for winter wear, splendid new styles, made of fine cloths, velvets, chinchillas and corduroys, plain tailored styles for the boys and models for little girls trimmed with velvet, buttons or bits of fur, sizes 2 to 6 years, a variety of styles in all the popular colors, others ask to $20 for them, choice Monday 4.98 and up to 16.98

Baby bonnets made of velvets, boucles, corduroys and plush, trimmed with satin ribbon, at 98c, 1.69 and.. 1.98

Baby coats of white lamb's wool, lined with white sateen, sizes 1, 2 and 3 years, at... 2.69

Baby Buntings of white eiderdown, bound with satin or with scalloped edges, soft and warm, sold elsewhere up to $6.50, for Monday at 2.25 and up to..... 4.98

Wash Goods, Sheets & Sheeting
Third Floor—Dearborn Street

36 and 40 inch unbleached sheeting at, yard, 22c and..... 11½c

36 inch bleached muslin and cambric, the yard 12½c

76x90 inch bleached bed sheets, made of heavy sheeting, 89c values, for Monday at..... 75c

36 inch dress and wrap- per percales, light and dark colors, regularly 25c, at, the yard 16½c

32 and 36 inch shirting madras and 36 inch Penang shirtings, 29c qualities, the yard 19c

45 and 42x36 inch bleached pillow slips, ready for use, at 24c and.. 22c

36 inch French sateen and 36 inch French cambric at, yard..... 25c

Mill remnants, 32 inch zephyr dress ginghams, values to 29c, at, yard 16½c

Genuine Amoskeag and Lancaster apron ginghams at less than mill cost, yard..... 11¾c

American and Simpson's dress and shirting prints, at, yard..... 9½c

Bookfold dress percales, medium and light colors for children's wear, Monday at, yard... 9¾c

Dress ginghams, checks, plaids and stripes, at, the yard, 22c and..... 14½c

NEWS OF THE RELIGIOUS WORLD

Church Efficiency Congress to Talk of War Problems

By the Rev. W. B. Norton.

An inter-church efficiency congress in which churches of many denominations and all sections of the United States will be represented will be held in Pittsburgh, Pa., beginning tomorrow evening and closing Thursday evening.

The congress was planned five years ago at the close of the men and religion movement with the purpose of exhibiting and analyzing the results of inter-church federations which were especially advocated in that movement. Fred B. Smith of New York, the chief organizer and promoter of the men and religion movement, is chairman of the Pittsburgh congress.

Since the plans were made for the congress war has been declared by the United States with the result that a discussion of the duty and opportunities of inter-church work in connection with the problems arising out of the war will be one of the principal features of the congress.

A departure from programs of a similar character in the past will be the time allowed to informal discussion. The report of the eight commissions will take one-half hour each and the time given to each discussion is an hour and a half. The reports as finally printed will have the benefit of these discussions on the original report. Among the national leaders who will take leading parts in the congress are: Dr. John R. Mott, Dr. Robert E. Speer, Bishop Francis J. McConnell, the Rev. Frank Mason North, the Rev. Charles Stelzle, Gov. Carl E. Milliken, the Rev. James E. Freeman, Dr. James A. McDonald, Daniel A. Poling. Chicago delegates will include Prof. Herbert L. Willett, president, and the Rev. W. B. Millard, executive secretary of the Chicago Church Federation, and the Rev. M. P. Boynton.

The Rev. J. W. Harsha, for the last four years pastor of the Garfield Boulevard Presbyterian church, will tomorrow begin his duties as the synodical superintendent of Illinois. He has resigned his pastorate in order to give his full time to his new work.

The ministers' meeting of the Chicago Disciples of Christ will be resumed tomorrow morning at the Y. M. C. A. hotel. The ministers will exchange vacation experiences.

The Rev. John Smith Lowe of Providence, R. I., the new general superintendent of the Universalist denomination, will be the guest of honor at a banquet given tomorrow evening at 6:30 in the St. Paul's Universalist church, Prairie avenue and Thirtieth street. The speakers will be Charles L. Hutchinson, the Rev. Harold Marshall, Boston, and Supt. Lowe. The Rev. William J. Taylor of Oak Park will be toastmaster. Mr. Lowe was elected general superintendent last June and will be formally presented to the general convention, where he will preside, which meets in Worcester Mass., Oct. 17-21. The church which he resigned to become general superintendent sold for $180,000, and it was the intention to erect in its place a large institutional church. This will now be left to his successor.

The synod of the province of the mid-west of the Protestant Episcopal church, representing Ohio, Indiana, Illinois, Wisconsin, and Michigan, will meet in Fond du Lac, Wis., Oct. 9 to 11. Fifteen bishops, forty-eight priests, and forty-eight laymen will be present.

Among the speakers will be the Rt. Rev. Theodore I. Reese, bishop coadjutor of southern Ohio, who will lead the discussion on the relation of the church to the nation in time of war; the Rev. Dr. William Gardner of New York, head of the general board of religious education; the Rt. Rev. C. P. Anderson, bishop of Chicago, who will speak on "The Church and the Nation"; Prof. O. W. Neale, rural sociologist of the state of Wisconsin, who will speak on "The Problem of the Country Church"; the Rt. Rev. Benjamin Brewster, bishop of Maine, who will talk on "The Church and the Emerging Social Order," and the Rev. Frank M. Crouch, executive secretary of the joint commission on social service of New York City.

The Rev. Milford Lyon, evangelist, Winona Lake, Ind., accompanied by his singer, H. C. Clase, will leave this week for three months work among the soldiers in France. Dr. Lyon goes at the invitation of the war work council of the Y. M. C. A. He is chairman of the committee on war work of the interdenominational association of evangelists.

Maj. Donald Guthrie will speak on his war experiences at 10 o'clock today in the Evanston Christian church, of which the Rev. O. F. Jordan is pastor.

The Roseland Presbyterian church, 112th and South State streets, will celebrate today the sixth anniversary of the dedication of the church by the completion of an out of debt campaign which has been conducted by a band of thirty workers. The pastor is the Rev. Robert O. Thomas. The debt was $4,000.

The Protestant Episcopal Church of the Ascension, North La Salle and Elm streets, organized in 1857, will celebrate its sixtieth anniversary on All Saints day, Nov. 1, the celebration continuing several days. It is expected that the Rev. Edward Larrabee and the Rev. Arthur Richie, former rectors, will attend the anniversary. The Rev. W. B. Stoskopf has been rector of the church since 1909.

The Oak Park community school of religious education, in which several denominations coöperate, will begin Tuesday evening and continue to Dec. 4. The meetings will be held every Tuesday evening in the First Methodist Episcopal church, Lake street and Forest avenue. Two of the teachers will be Prof. George L. Robinson of McCormick Theological seminary and Dr. Levi H. Beeler.



Rev. Francis R. Godolphin
PHOTO BY WINDEATT

The Rev. Francis R. Godolphin is rector of the Grace Protestant Episcopal church, Lake street near Kenilworth avenue, Oak Park, which is nearly ready to dedicate a new parish house costing, with the improvements in the church itself, $65,000. Uncertainty over certain features of the work delays the fixing of the date of dedication, but it is expected it will be in October.

On Nov. 1 the rector completes four years of his pastorate of Grace church. Last week he returned from a two months' sojourn in Colorado, where he did missionary work in behalf of the church while likewise building himself up in the mountain air. Today at 10 o'clock he will preach in the high school yard to members of the First battalion of the Second regiment, Illinois reserve militia.

The new parish house is located at the rear of the church but projects to the west, so that the entrance to it is plainly seen from the front of the church on Lake street. It is built of Bedford stone and stucco. A guild hall on the first floor and a parish hall on the second floor each have a seating capacity of 475. The guild hall is used for dining purposes and is connected with a large modern kitchen. The parish hall is provided with a stage for plays and general public assemblies.

On the first floor, near the entrance to the church, is a chapel seating seventy-five, in which service will be held daily.

Every convenience for parish work, as well as for social life, is provided—a church office, fireproof vault, central telephone with several extensions, rector's study, choir rooms, closets for each of the guilds, a special closet for sewing machines and sewing material, and a room for boys. The lower guild hall is arranged so it can be divided into two rooms by means of folding partitions.

The architect of the building has kept a constant thought on the beauty as well as on the utility of the parish house, and as a result one is reminded of the parish churches of England, covered with vines and surrounded with attractive foliage. Dedication week will give expression to all the forms of church and community life.

The Rev. Dr. John Wesley Hill, who is well known as an active worker in the national campaigns of the Republican party, will speak this morning at 10:40 in the First Methodist Episcopal church, Clark and Washington streets. His subject will be "The Meaning and Mission of the Flag."

The Rev. Paul H. Roth will be installed as professor of historical theology in the theological seminary of the Evangelical Lutheran church at Chicago next Thursday at 10 a. m. The event will mark the opening of the twenty-seventh year of the seminary and will be held in the seminary commons at Maywood, Ill.

The Chicago Lawn Methodist Episcopal church, the Rev. E. J. Aiken, pastor, will observe today as "Joash" Sunday. Offerings will be placed in a Joash chest placed beside the altar.

The Edison Park Methodist Episcopal church will today complete the celebration of the twenty-fifth anniversary of the church. The Rev. L. F. W. Lesemann will preach the morning sermon.

The Rt. Rev. Mgr. E. A. Kelly, pastor of St. Anne's Roman Catholic church, Chicago, and E. F. Carry are the clerical and lay delegates to the national war council which began yesterday its session at the Catholic university, Washington, D. C.

The Chicago union of the Christian women's board of missions, comprising twenty-four missionary auxiliaries of local churches, will meet in the Ashland Avenue Christian church next Thursday. Mrs. Effie Cunningham, editor of Missionary Tidings, will speak.

The Rev. B. H. Hemmeter was installed last week pastor of an English Lutheran church of the Missouri synod at North Kedzie and Cullom avenues. Nine ministers had part in the ceremony. Services will be held every Sunday morning at 10:45. It is expected soon to erect a church building.

Rally day services will be held today at 9:45 in the Christ Presbyterian church, Orchard and Center streets. W. S. Chambers, community secretary of the North Avenue-Larrabee Street Y. M. C. A., will make the address, and an orchestra will furnish music.

The centenary of the founding of the Brothers of Mary, a religious order in the Roman Catholic church, will be celebrated next Tuesday in two of the Chicago parishes where the order is teaching. Solemn high mass will be sung at 9 o'clock at St. Aloysius' church, the Rt. Rev. Mgr. A. J. Thiele, pastor, Claremont avenue and Lemoyne street, and at 10 o'clock at St. Michael's church, Eugenie street near Cleveland avenue, the Rev. Nicholas Klein, pastor.

The order was founded in Bordeaux, France, in 1817 and adopted as its motto "To Christ through Mary." One of its chief tenets has been the cultivation of a strong and filial love for the Blessed Virgin. The order is composed of both clerical and lay members. It was introduced into the United States in 1849 and has sixty establishments and two provinces, the eastern and the western.

One of the interesting features of religious work in the army is the pains taken to devise the simplest unbreakable equipment for Roman Catholic chaplains to say mass. The equipment devised is about the size of a suitcase and costs $100. It contains an altar and altar stone, two sets of reversible vestments, altar cards, candles and candle protectors for outdoor mass, cruets, cruet dish, crucifix, chalice and paten, alb, cincture, altar linens, pyx, a large holder for hosts, a flask for altar wine, missal, and missal stand. Twenty-two chaplains have been provided with the equipment and it is hoped all will be. The equipment was devised by the Chaplain's Aid association under the patronage of Cardinal Farley and is called the chaplain's kit.

The Rev. James H. Franklin, accompanied by several missionaries en route to their mission fields by way of the Pacific coast, will speak at the Baptist Ministers' union tomorrow at 10:30 in the Masonic temple. In the evening they will be given a farewell reception at the Belden Avenue Baptist church, Belden avenue and North Halsted street, of which the Rev. Samuel G. Skevington is pastor. All Baptist churches in Chicago and vicinity have been invited to send representatives to the reception.

A week of services which will include rally day, home coming, a patriotic demonstration, a concert, an anniversary service, and a dedication of one of the three churches which form a part of the group, will be observed by the Fourth Congregational church, Powell and Shakespeare avenues, beginning today and closing next Sunday afternoon. The Fourth church was formed by the merger of the Courtland, Maplewood, and Grace Congregational churches. The central building is the former Maplewood building. Courtland building is new and the dedication will take place at 2:30 today. H. Russell Smith of Winnetka and L. P. Putnam will be the speakers. In the evening the pastor, the Rev. W. A. Briggs, will preach "Coming Home." The same service will be held next Sunday in the central building. Tomorrow evening a meeting to which former members are invited will be held in each of the Courtland, Maplewood, and Grace buildings. On Wednesday evening all will meet together. The patriotic service on Friday evening will be addressed by Lieut. J. J. Brokenshire, formerly pastor of the Grace church, now serving as army chaplain.

SERMONS AND SERVICES in CHICAGO CHURCHES TODAY

NOTICE.

Notices of religious meetings for this column must be in THE TRIBUNE office on Thursday morning. Address Religious Editor, THE SUNDAY TRIBUNE.

AMERICAN CATHOLIC.

St. David's, 2950 Prairie-av. Bishop F. E. J. Lloyd. 8 and 11 a. m.

BAPTIST.

First, South Park-av. and 31st-st. The Rev. William Holloway Main. 11 a. m.: "Spiritually Minded." 7:45 p. m.: "Famous Hymns in Story and Song."

Garfield Park, Jackson-blvd. and Karlov-av. The Rev. Albert H. Gage. 10:30 a. m. and 7:45 p. m.

Immanuel, 2320 S. Michigan-av. The Rev. Johnston Myers. 11 a. m. and 8 p. m.

Marquette Road, Marquette-rd. and Laflin-st. The Rev. H. Lee McLendon. 11 a. m.: "A Second Eve." 7:45 p. m.: "Is God Present in Everything?"

Woodlawn, 6702 University-av. The Rev. Melbourne P. Boynton. 11 a. m.: "Time Out of Mind." 7:30 p. m.: "Occupation Versus Evacuation."

CATHOLIC.

Holy Name cathedral, 80 E. Superior-st. Low mass at 6 o'clock and hourly thereafter, with high mass at 11 a. m. Vespers, 7:30 p. m.

St. David's, Union-av. and 32d-st. The Rev. J. McNamee. Last mass, 11 a. m.

St. John's, 18th and S. Clark-sts. The Rev. P. L. Dondanville. 6, 7:30, and 11 a. m.

St. Mary's, Wabash-av. and 9th-st. 8, 6, 7, 8, 9, and 10 a. m., low mass; 11 a. m., high mass; 8 p. m., benediction.

St. Patrick's, Adams and Desplaines-sts. Masses, 2:30, 6, 7, 8, 9, 10:45 a. m. [high mass], and 12 noon. Vespers, 3:30 p. m.

St. Peter's, Polk and Clark-sts. Masses, 5:30, 7, 8, and 9 a. m.; high mass, 10:15 a. m.; benediction, 3 p. m.

St. Thomas the Apostle, 55th-st. and Kimbark-av. The Rev. T. Y. Shannon. Low mass, 5, 6, 7, 8, 9, and 10 a. m.; high mass, 11:15 a. m.

CHRISTIAN.

Harvey, 154th-st. and Turlington-av. The Rev. C. M. Smithson. 10:45 a. m.: "The Lord Hath a Controversy With His People." 7:30 p. m.: "Is There a God?"

Metropolitan, Van Buren and Leavitt-sts. The Rev. J. H. O. Smith. 11 a. m.: "Church Growth." 8 p. m.: "A Soldier's Religious Experience."

CHRISTIAN SCIENCE.

Sermon subject: "Reality."



Mrs. Roscoe C. Morgan

Mrs. Roscoe C. Morgan is scribe of the convention of the national circle of the Daughters of Isabella which will be held at the Auditorium hotel on Wednesday, Thursday, Friday, and Saturday.

First, 4017 Drexel-blvd. 10:45 a. m. and 7:45 p. m.

Second, Wrightwood and Pine Grove-avs. 10:45 a. m. and 7:45 p. m.

Third, 2151 Washington-blvd. 10:45 a. m. and 7:45 p. m.: "Words of Gold." 7:45 p. m.: "Luther and the Forlorn."

Fourth, Harvard-av. and W. 67th-st. 10:45 a. m. and 7:45 p. m.

Fifth, 4840 Dorchester-av. 10:45 a. m. and 7:45 p. m.

Sixth, 11321 Prairie-av. 10:45 a. m. and 7:45 p. m.

Seventh, 5318 Kenmore-av. 10:45 a. m. and 7:45 p. m.

Eighth, 4359 Michigan-av. 10:45 a. m. and 7:45 p. m.

Ninth, 6158 Woodlawn-av. 10:45 a. m. and 7:45 p. m.

Tenth, 5704 Harper-av. 10:45 a. m. and 7:45 p. m.

Eleventh, 2840 Logan-blvd. 10:45 a. m. and 7:45 p. m.

Twelfth, Le Moyne school, Waveland-av. and Hokeby-st. 10:45 a. m. and 7:45 p. m.

Thirteenth, 10317 Longwood-av. 10:30 a. m. and 7:15 p. m.

Fourteenth, Masonic temple, Byron and N. Robey-sts. 10:45 a. m. and 7:45 p. m.

Fifteenth, 233 N. Central-av., Austin. 10:45 a. m. and 7:45 p. m.

Sixteenth, 7077 N. Ashland-av. 10:45 a. m. and 7:45 p. m.

Christian Science Society of the East Side, 10105 Ewing-av. 11 a. m.

CONGREGATIONAL.

New First, Ashland and Washington-blvds. 10:30 a. m.: "The Ministry of Joy and Tears." 7:45 p. m.: "Helpful Salutations: The Church's Greeting to Strangers."

Pilgrim, 6401 Harvard-av. The Rev. H. Samuel Fritsch. 10:30 a. m.: "I Should Worry."

Plymouth, 935 E. 50th-st. The Rev. R. I. Raymond. 11 a. m., Dr. Osora S. Davis. 5 p. m.: "Comrades of the Quest," Miss Margaret Carey.

Warren Avenue, Warren and Albany-avs. The Rev. J. Alexander Jenkins. 10:30 a. m.: "Where Are the Nine?" 7:45 p. m.: "Travels of the Stay at Home."

Wellington Avenue, Wellington-av. near Broadway. The Rev. Von Ogden Vogt. 10 a. m.: "Christian Nurture."

DISCIPLES OF CHRIST.

Evanston, Maple-av. and Greenleaf-st. The Rev. Orris F. Jordan. 11 a. m.: "The War of Spiritual Theory." 7:30 p. m.: "Know Thyself."

Hyde Park, 57th-st. and University-av. The Rev. Edward Scribner Ames. 11 a. m.: "The Face of God."

Memorial [Baptist and Disciples], 729 Oakwood-blvd. The Rev. Herbert L. Willett. 11 a. m.: "The Message of the Sundial."

North Side, Sheffield-av. and George-st. The Rev. Will F. Shaw. 11 a. m.: "Christian Loyalty." 7:45 p. m.: W. E. Cunningham of Japan.

EPISCOPAL.

SS. Peter and Paul cathedral, 117 N. Peoria-st. 10:30 a. m.: Litany. 11 a. m.: The Rev. E. A. Bazette-Jones. 8 p. m.: The Rev. R. F. Thornton.

Advent, Logan-blvd. and Francisco-av. The Rev. Gerald G. Moore. 7:30 and 11 a. m. and 7:45 p. m.

Epiphany, Ashland av. and Adams-st. The Rev. Herbert W. F[illegible]. 7:30 and 10:30 a. m.: "The Red Cross."

Grace, 1439 Wabash-av. The Rev. William O. Waters. 8 and 11 a. m. and 8 p. m.

St. Andrew's, Washington-blvd. and Robey-st. The Rev. Benjamin E. Chapman. 7:30 and 10:45 a. m. and 7:45 p. m.

St. Barnabas', 4237 Washington-blvd. The Rev. Edwin J. Randall. 7:30 and 11 a. m. and 7:30 p. m.

St. Chrysostom's, 1424 Dearborn-av. The Rev. Norman Hutton. 8 and 11 a. m.

St. George's, 70th-st. and Drexel-av. The Rev. Oscar Homburger. 7:30 and 11 a. m. and 7:45 p. m.

St. James', Chas and Huron-sts. The Rev. James S. Stone. 8 and 10:45 a. m. and 4 p. m.

St. Paul's, 4045 Dorchester-av. The Rev. George H. Thomas. 8 and 11 a. m. and 5 p. m.

EVANGELICAL.

Bethany, Irving Park-blvd. The Rev. William Grotefeld. 10 a. m., English; 11 a. m., German.

St. Paul's, 2335 Orchard-st. The Rev. R. A. John and the Rev. Jacob Pister. 9:30 a. m.: English. 10:30 a. m.: German.

LUTHERAN.

Epiphany, Sacramento-av. and Lexington-st. The Rev. C. B. W. Kegley. 10:45 a. m.: "Christians Are Not Proud." 8 p. m.: "Christ and His Holy Day."

Faith, Oak Park and Schubert-av. The Rev. H. A. Preus. 8 p. m.

Hope, 63d and Rockwell-sts. The Rev. John A. Leimer. 10:45 a. m.

Lake View, Roscoe and Osgood-sts. The Rev. C. Haugen. 10:45 a. m.: "Deliverance from Evil."

Redeemer, Princeton-av. and 60th-pl. The Rev. G. Schaessler. 10:45 a. m.

St. Luke's, 5916 Rice-st. The Rev. H. A. Preus. 10:30 a. m.: "Christian Liberty."

Trinity, 31st-st. and Lowe-av. The Rev. Arthur H. C. Both. 10:30 a. m. and 3 p. m.: German.

Trinity, Ridgeland-av. and Erie-st. The Rev. J. M. Bailey. 11 a. m.: "It's a Time for Words of Gold." 7:45 p. m.: "Luther and the Forlorn."

Windsor Park, 76th and Saginaw-av. The Rev. Arthur H. Kaub. 10:45 a. m. and 7:45 p. m.

METHODIST EPISCOPAL.

Chandler, 72d and Carpenter-sts. The Rev. Frank C. Bruner. 11:30 a. m.: "The Two Sided God." 7:45 p. m.: "The Other Man of Galilee."

First, 77 Washington-st. The Rev. William Macafee. 10:40 a. m.: The Rev. John Wesley Hill. 7:30 p. m.: "Does Dying for One's Country Save One's Soul?"

South Park Avenue, South Park-av. and 33d-st. The Rev. J. P. Brushingham. 10:45 a. m.: "The Pulpit in Wartime."

NEW JERUSALEM.

General, 327 Center-st. The Rev. Gilbert H. Smith. 11 a. m.: "Offering and Sacrifice."

Humboldt Park, California-av. and Le Moyne-st. The Rev. Louis Rich. 11:15 a. m.

Kenwood, 1143 E. 46th-st. 10:45 a. m.

NEW THOUGHT.

Metaphysical, 902 Masonic temple. 3 p. m.: "The Seeing Eye and the Hearing Ear." Mrs. P. E. McArthur.

PRESBYTERIAN.

Calvary, Jackson-blvd. and Keeler-av. The Rev. Ralph D. Kearns. 10:30 a. m.: "Separated Men." 7:45 p. m.: "A Wise Man's Conclusion."

Second, 2010 S. Michigan-av. The Rev. Charles F. Wishart. 11 a. m.: "Reintroductions." 7:45 p. m.: "Rummage Sale Religion."

Third, Ogden and Ashland-avs. The Rev. George L. Robinson. 10:30 a. m. and 7:45 p. m.

REFORMED EPISCOPAL.

Christ, 2460 Michigan-av. The Rev. Samuel M. Gibson. 10:45 a. m.: "Self-Consecration."

Neighborhood guild, 2714 S. Canal-st. The Rev. Samuel M. Gibson. 7:45 p. m.: "The Way to Win."

St. Paul's, Adams-st. and Winchester-av. The Rt. Rev. Samuel Fallows. 11 a. m.: "God's Angel in a Narrow Place."

UNITARIAN.

First, 5700 Woodlawn-av. The Rev. W. H. Pulsford. 11 a. m.: "The Work That's Nearest."

Third, 3214 Monroe-st. The Rev. Rowena Morse Mann. 10:45 a. m.: "What Should I Believe?"

Unity, Barry-av., near Broadway. The Rev. Fred V. Hawley. 11 a. m.: "Dispensation."

UNIVERSALIST.

St. Paul's, 3011 Prairie-av. The Rev. L. Ward Brigham. 11 a. m.

INDEPENDENT.

Central, Auditorium theater. The Rev. Frank W. Gunsaulus. 10:30 a. m.

Ethical society, 410 S. Michigan-av. 11 a. m.: "The Pope and the President." Horace J. Bridges.

Independent Religious society, Grand Opera house. 11 a. m.: "Halt, Who Goes There?" M. M. Mangasarian.

Karma and Reincarnation legion, 708, 410 S. Michigan-av. 8 p. m.: "The Goal of Human Life."

Kenwood Evangelical, Greenwood-av. and 46th-st. The Rev. Albert Joseph McCartney. 10:30 a. m.: "The World That Heals."

Moody, North-av. and Clark-st. The Rev. Paul Rader. 10:30 a. m. and 7 p. m.

Pacific Garden, 67 W. Van Buren-st. Mel Trotter. 10:30 a. m. and 7:30 p. m.

People's Liberal, 6501 Stewart-av. The Rev. R. A. White. 10:30 a. m.: "The Orthodox Doctrine of Hell."

Zion, 2535 S. Michigan. 3 p. m.: Wilbur Glenn Voliva.

Lift Corns Off With Fingers

Doesn't hurt a bit! Corns and calluses loosen and fall off! Magic!

Few drops of Freezone take all pain and soreness from corns instantly



No humbug! Any corn, whether hard, soft or between the toes, will loosen right up and lift out, without a particle of pain or soreness.

Wonderful discovery by Cincinnati man

This remarkable drug is called freezone and is a compound of ether discovered by a Cincinnati man.

Ask at any drug store for a small bottle of freezone, which will cost but a trifle, but is sufficient to rid one's feet of every corn or callus.

Put a few drops directly upon any tender, aching corn or callus. Instantly the soreness disappears and shortly the corn or callus will loosen and can be lifted right off with the fingers.

Freezone doesn't eat out the corns or calluses but shrivels or rather loosens them without even irritating the surrounding skin.

Just think! No pain at all; no soreness or smarting when applying it or afterwards. Try a little and see for yourself. It is surprising.

Few drops stop corn-pain

Take soreness from any corn or callus instantly

Women should keep freezone on their dressers and never let a corn ache twice. If a corn starts hurting just apply a drop. The pain stops instantly, corn goes!

Tiny bottles of Freezone cost but a few cents at any drug store.

$1.25 Lingerie Blouses at 50c

CHAS. A. STEVENS & BROS.

17 to 25 No. State St., Through to Wabash Ave.

$1.00 Coverall Aprons, at 79c

DAYLIGHT BASEMENT

Wonderful Sale— Fall Suits at $25

Values that will cause you to recommend the Great Stevens' Basement Merchandise to your friends



$25.00
Poiret Twill Suit, Satin Lined.

The materials in these suits are Silvertone, Gunniburl, Broadcloth, Burella, Cheviot and Mannish Serge. All satin or Peau de Cygne lined.

In the plainly tailored, plaited and belted styles. Navy, black, green, taupe, brown and beetroot.

Women's and Misses' sizes.

New Fall Coats at $18.50

Although prices are said to be higher this season, this line of coats represents, we believe, the most exceptional values offered this season.

Coats of cheviot, mixtures, kersey and velour. Large fur and plush collars, others cramie trim. Wide belts, large spacious pockets. Women's and Misses' sizes.

Advance Showing of Furs

In Our Basement Fur Section

Seal Muffs at $15.00 in barrel or canteen shapes. Other desirable furs at economical prices are:

Coney Muffs.....$5.00
Black Wolf Muffs or Scarfs.....$5.95
Kit Coney Capes.....$9.50
Red Fox Scarfs.....$15.00

Others ranging up to $32.50.

Serge, Satin and Taffeta Dresses, $15

In green, brown, blue, black, wistaria and gray. Satin and Georgette collars. Plaited, plain and draped skirts.

Smart Fall Hats $3.95 to $7.50



$7.50 Lyons Velvet.

Georgette Crepe Blouses

In flesh, white and the new butter color.

$5 $5.50 $7.50

Hand embroidered, daintly tucked, beaded and lace trimmed.

Attractive House Dresses $2.95 and $3.75

Assortment of colors.



$3.75 Gingham Dress.

$2.95 Checked Gingham.

Mandarin and Blanket Bathrobes, $1.95 to $6.95

Heavy, warm robes in rose, blue, lavender and other pleasing colors. Cord and satin trim. Women's and children's sizes.



$5.00 Velvet Hat.

$3.95 Droop Sailor.

RESORTS AND HOTELS. RESORTS AND HOTELS.

Prince George Hotel

Fifth Ave & 28th Street NEW YORK

GEORGE H. NEWTON, Manager, formerly of Fifth Avenue Hotel, New York, and Parker House, Boston

One of the most beautifully appointed hotels in New York

800 Rooms—All With Bath

Highest standards. Moderate prices. Unexcelled cuisine. Central location, near shops and theatres. One block from Elevated and Subway stations. Room and bath $2 and up; two persons $3 and up. Parlor, Bedroom and Bath $5 and up.



Grand Foyer for Ladies and Gentlemen on Ground Floor

RESORTS AND HOTELS.

Briggs House

Randolph and 5th Ave., Chicago
1 BLOCK from CITY HALL SQUARE

Location Most Central

200 Modern Room Restaurant Facilities Unsurpassed.

Rate—Per Day, $1 and $1.50 With Bath, $1.50, $2 and $2.50

LAUDER'S RIVER TRIPS

MISSISSIPPI, OHIO and TENNESSEE RIVER

1,700 miles—7 days—$33.00. Meals and berth included. From Chicago to Shiloh Battlefield Nat'l Park, Alabama State Line, and return (rail to St. Louis). October 1 and 8. Send for circular. WM. LAUDER, 5763 Maryland Ave. Midway 5848

HEALTH RESORTS

You Can Get Well

at the International Health Resort, Chicago's nature cure sanitarium. Proper diet, correct exercise and scientific natural treatments without drugs or surgery. All non-contagious cases received, 96% satisfied patrons. Visitors invited.

Literature Free Tel. Oakland 2554

4200 Grand Boulevard, Chicago.

RESORTS—FOREIGN

Ocean Travel.

AUSTRALIA

HONOLULU, SUVA, NEW ZEALAND

Regular Sailings from Vancouver, B. C., by the PALATIAL PASSENGER STEAMERS of the Canadian Australasian Royal Mail Line

For full information, apply Can. Pacific Ry. 234 S. Clark St., opp. P. O., Chicago, or to General Agent, 440 Seymour St., Vancouver, B. C.

HEALTH RESORTS



Take Your Rest Cure Here—and Now

The North Shore Health Resort offers the ideal environment for the autumn rest cure so necessary for business men and society women before winter activities begin. Wonderful location—overlooking the lake, facing Sheridan Road. Beautiful North Shore Country Side invites a visit during the delightful season of "Indian Summer."

Competent medical staff—every facility for carrying out your physician's regime. 'Phone or write for reservations.

North Shore Health Resort

Winnetka. Telephone 211

ROYAL PALACE HOTEL and COTTAGES
on the Beach, ATLANTIC CITY, N. J.
NEAR ALL PIERS AND AMUSEMENTS
A delightful place to spend the Fall and Winter season.
CAPACITY 600. OPEN ALL THE YEAR.
S. Hanstein, Propr.

Alamac Hotel
FIREPROOF—OCEAN FRONT
ON THE BOARDWALK, ATLANTIC CITY
AMERICAN AND EUROPEAN PLANS OPEN

ST. GEORGE
Residential Hotel—60th and Blackstone.
European, $45 to $90 a month. American, $25-$35 a week, family of two. Midway 5758.

The World's Greatest Market Place Is Laid Before You In The Chicago Tribune

NEW YORK SOCIETY - - - - - - - - By Mme. Y.

War Worker May Lead the Newport Set Next Year

NEW YORK.—[Special Correspondence.]—If the fortunes of war can take an unsuspecting sergeant, or even a private, and elevate him to the command of a general, why shouldn't it create a new leader in that society which has taken so active a part in the preparations for war?

It was the observant Milton who declared that peace hath her victories no less than war. And certainly society has its ambitious noncommissioned leaders as surely as the army.

This thought occurred to me the other day when I heard a group of society matrons discussing the possibility of there being a new social dictatorship established in Newport next season. This, you know, is the season for such rumors. The summer campaigns having been completed, and the results tabulated, there are always a few new names to be found higher in the list of leaders than they stood before, and usually a few dominating personalities to reckon with.

This season there is one name in particular and the mention of it is what started the discussion. It is that of Mrs. Arthur Curtiss James, and there are not a few who believe that this indefatigable hostess is now in a position to make a bold bid for the position so long held by the late Mrs. Stuyvesant Fish—that of supreme social arbiter in the summer colony.

If this is true, it must be admitted that Mrs. James has quite cleverly laid her plans. Of all the matrons none has kept herself so well forward during the last season, and she has done so by following the example of the late Mrs. Fish in originating and carrying to success those social "stunts" of unquestioned individuality most likely to attract attention and compel a legitimate publicity.

* *

Entertains Soldiers and Sailors.

It was Mrs. James who opened the Newport season with her horticultural party, and Mrs. James who took the lead in interesting society in providing comfort kits and entertainment for the enlisted soldiers and sailors.

She built a theater for the men at the Newport training quarters and when local talent failed her she imported vaudeville entertainers from New York. It was she who organized a committee of the most prominent society women to meet the incoming contingents who happened to arrive between midnight and sunrise and provide them with hot coffee and sandwiches, and it is noteworthy that in this work she enlisted the services of many of the women who naturally would have been her rivals had they any idea that she was aiming at social supremacy, which at the time she probably had no thought of doing.

She was the first of the prominent cottagers to set aside certain afternoons each week when her villa was thrown open to the men in service, again calling upon the other ladies of the colony to assist her. I told you of the thousand men who marched to her place to thank her personally for all that she has done for them, and since then she has received a silver loving cup from the men of the naval station bearing this inscription: "To Mrs. Arthur Curtiss James, In Loving Appreciation, by the Sixth Regiment of Apprentice Seamen of the Naval Training Station, Newport, Rhode Island, September, 1917."

Nothing may actually come of this series of successes, but it is of such incidents that social leadership is created, and there are ever so many who are saying and ever so many who are thinking that the toga of Mrs. Fish may yet drape the shoulders of Mrs. James.

* *

Weddings of Interest to Chicagoans

Military brides have grown so amazingly in numbers this past summer that one never is just sure nowadays how to greet a debutante. She may quietly have married her soldier lover during the week or the fortnight and already returned from the brief honeymoon his leave of absence allowed. Consider the case of Mrs. Francis Townsend Hunter as an instance. Less than ten days ago Mr. Hunter, who is a member of one of New York's oldest families, graduated from Annapolis. Since then he has married Miss Helen D. Berry, daughter of Mrs. Edward Berry of New Rochelle and New York, returned from his wedding trip, and reported for active service on one of the superdreadnaughts. And only yesterday, it seems, Mrs. Hunter was one of the youngest members of the Junior league, that smartest of all New York's younger set societies.

Two of this week's weddings should interest Chicago society. The first, that of Miss Mary Faith McAdoo, daughter of Mr. and Mrs. Malcolm Ross McAdoo and niece of the secretary of the treasury, William G. McAdoo, and Lawrence Otis Wilson, son of Walter H. Wilson of Chicago. They were married at Litchfield, Conn., in St. Michael's Episcopal church, by the rector, the Rev. William J. Brewster. Miss Anne Brooks McAdoo attended her sister. The couple first met at Westbrook, Conn., several years ago, and their engagement was announced last May, following the wedding of the bride's cousin, Miss Nona McAdoo, to Ferdinand de Mohrenschildt, second secretary of the Russian embassy in Washington, at which Miss McAdoo attended as bridesmaid. They will live in Chicago.

The second is that of Miss Eleanor Baxter, daughter of Mr. and Mrs. George White Baxter of Knoxville, Tenn., and Easthampton, L. I., and C. Perry Beadleston of New York, which is to occur Saturday of this week in the chapel of St. Bartholomew's. Mrs. Volney Foster of Lake Forest, Ill., a sister of the bride, will be matron of honor, and Miss Katherine Le Burrage of Boston, her small niece, will act as flower girl. A reception for the bridal party and a few friends at Sherry's will follow the ceremony.

* *

Plan Second Allied Bazaar.

Great preparations are being made for the second bazaar for allied war relief, to be held at the Grand Central palace in November. The committee on preliminary arrangements includes Mrs. Harry Payne Whitney, Mrs. William Astor Chanler, James Marwick, Frank Crowinshield, Mr. and Mrs. William Adams Delano, John Moffat, Mrs. Gifford Pinchot, Mrs. Walter E. Maynard, H. J. Whigham, and Mrs. Ralph Sanger. This will be the most prominent war relief charity sponsored by society since the famous allied ball of last winter. Everybody will have something to do with it, and that none may be overlooked care has been taken to have each set and faction represented on one or the other of the committees.

Announcements have just been received of the forthcoming marriage of Miss Julia A. Meyer, daughter of George von L. Meyer, former secretary of the navy, to Giuseppe Brambilla, counselor of the Italian embassy. The wedding is to take place the first week in October at Beverley, Mass., at the country place of the bride's parents. The bride's sister, Mrs. C. Raymond P. Rodgers, will be the maid of honor and the bridesmaids Camilla Lippincott and Julia Appleton. Signor Brambilla has asked Count Machi di Collere, the Italian ambassador, to be his best man.



5¢ Easy On the Hands
KITCHEN KLENZER
Absolutely will NOT injure the hands. Use it freely and in comfort.
HURTS ONLY DIRT
What's the use of buying cheap substitutes when KITCHEN KLENZER sells for 5c?



ILLINOIS.

De Paul University

A RAPIDLY GROWING INSTITUTION
COLLEGE OF ARTS, PHILOSOPHY AND SCIENCES
COLLEGE OF ENGINEERING (fully eqtipped)
COLLEGE OF EDUCATION (Extension Courses)
CO-EDUCATIONAL
Main Buildings, Gymnasium and Campus, 1010 Webster Ave. Address Registrar—Box 16. Tel. Lincoln 7410

COLLEGE OF COMMERCE

The war has created an unusual demand for trained accountants, correspondents, executives, and other high grade men and women with specialized training.
A thorough business training can be secured by attending our
DAY OR EVENING CLASSES—CLASSES NOW FORMING
Courses offered in:

Bookkeeping	Salesmanship	Adv. Business Correspondence	Parliamentary Law
Accounting Principles	Sales Correspondence	Psychology of Business Procedure	Transportation
Adv. Accounting Practice	Advertising	Public Speaking	Mercantile Credit
C. P. A. Quiz	Business English	International Law and Diplomacy	Investments
Business Administration	Money and Banking		Commercial French
Business Law	General Psychology		Commercial Spanish
Economics	Sociology		Public Service Companies

Both men and women admitted. All courses credited towards a university degree. Special Preparatory Department for those deficient in entrance requirements.
Call, telephone or write for descriptive catalog NOW.
718 Tower Bldg., 6 N. Michigan Ave., Chicago. Tel. Randolph 3160

COLLEGE OF LAW

(ILLINOIS COLLEGE OF LAW)
CO-EDUCATIONAL
DAY AND EVENING CLASSES—"A Thorough Legal Education"
REGISTER NOW
High School graduates eighteen years of age or over admitted to either the day or evening division. Strong faculty. Unusual equipment. University privileges. Location overlooking Lake Michigan. Free instruction in Public Speaking and debating.
Day Division: Class sessions, 8:15 to 11:15 A. M. daily except Saturday.
Evening Division: Class sessions, 6:30 to 10:00 o'clock Monday, Wednesday and Friday Evenings.
NOTICE: After the school year 1917-1918 the course for a degree in the Evening Division will be changed from a three year to a four year curriculum. Those enrolling for the Fall term can complete the course in three years.
SPECIAL PREPARATORY DEPARTMENT
Deficiencies in entrance requirements may be made up in this department. Instruction given in all high school subjects. Small classes insure rapid progress.
For catalog call, phone or write now, Secretary, 738 Tower Bldg., 6 North Michigan Avenue, Chicago, Illinois. Phone Randolph 3160.

ILLINOIS.

WANTED —More Salesmen



Never has the demand for City and Traveling Salesmen been greater. Never has the opportunity for ambitious men been better. Sales forces are now depleted owing to the "draft" and enlistments. Increased production has necessitated increased sales forces. **Business firms are calling for more Salesmen.** This is not a war-time demand only. Salesmen are always needed.

BE A SALESMAN— Earn $2,500 to $10,000 Yearly

The big job in business is to sell. Without Salesmen business would be at a standstill. Their services are always the greatest in demand. **Their opportunities are unlimited.** The more business they secure, the greater their salaries. Let us train you to become a successful salesman—find you a good paying sales position in this uncrowded profession—help you to earn $2,500 to $5,000-$10,000 yearly. Thousands of N. S. T. A. Members **are now earning big money as salesmen.**

Earn While You Learn

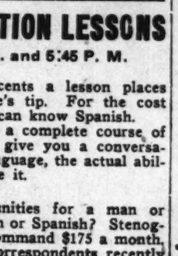
You can become a successful salesman. Study in spare time. Get the necessary training and make good in a big paying sales position. Ours is the one course of practical training that links ability to opportunity and fits you to **earn while you learn.** It teaches you how to prepare a "Selling Talk"—how to approach the prospect—how to manage the interview—**how to close the sale.** Employers of salesmen everywhere are calling for N. S. T. A. men. **Our Employment Department has constantly on file more requests for salesmen** than we can possibly fill.

Free Book—"A Knight of the Grip"

Call at our offices or write for this valuable 64-page book containing a "History of Salesmanship" and showing you how to become a successful salesman and earn from $2,500 to $10,000 yearly. **Bring or mail the coupon** and ask for our **special list** of the many lines of business in which **good positions are open for salesmen.** Address **Department 440-A.**

National Salesmen's Training Association
Suite 440-A Monadnock Building, Chicago, Ill.
Branches—New York, N. Y., San Francisco, Cal.

MAIL THIS COUPON
National Salesmen's Training Association, Department 440-A
Suite 440-A Monadnock Bldg., Chicago, Ill.
With no obligation on my part, please send me your illustrated book, "A Knight of the Grip," and list of lines in which positions are open.
Name .....
Address .....



ILLINOIS.

Start Next Monday

Enroll at the Metropolitan Business College. Prepare yourself for one of the many excellent positions now open to trained office workers. Never before have beginners been offered such splendid opportunities and liberal starting salaries.
Our Special Secretarial Course prepares for positions paying $75 to $100 per month at the start. Superior teaching methods, short courses, individual instruction and moderate tuition are Metropolitan features.
There is a Metropolitan school within walking distance of your home. Money saved on car fare and lunches will nearly pay your tuition.

Immediate Positions for Graduates

Metropolitan Business College

DAY AND EVENING CLASSES
All commercial branches, bookkeeping, stenography, penmanship, Spanish, etc.
Twelve Convenient Schools

Downtown, 37 S. Wabash Ave.
South Chicago, 9008 Commercial Ave.
Englewood, 63d St. & Princeton Ave.
West Englewood, 63d and Ashland.
Douglas Park, Oakley and 12th St.
Garfield Park, 9 S. Crawford Ave.
Wicker Park, 1530 N. Robey St.
Lakeview, Lincoln & Belmont Aves.
North Side, Larrabee St., nr. North.
Joliet, Elgin and Aurora, Ill.

ILLINOIS.

BUSINESS LAW ONE YEAR COURSE

A thorough systematic course of legal instruction for the business man. **COMPLETE IN ONE YEAR.** Covering contracts, real property, examination of abstracts, sales, personal property, agency, bills and notes, partnership, corporations, chattel mortgages, drafting of legal documents, etc.

Real Estate Law

We offer also a thorough SHORT course in real estate law, covering real property, examination of abstracts, drawing of legal documents, contracts, agency, sales and chattel mortgages.

Evening Classes

JUST STARTED—NOT TOO LATE TO ENTER *NOW*

Term opens September 26. Classes Monday, Wednesday and Friday evenings. High school education not required for entrance. Every man who seeks a knowledge of business law is eligible. An ideal course of study for the busy business man. Twenty-two years of success. Distinguished faculty. Call Today.

CHICAGO BUSINESS LAW SCHOOL, Suite 1103—116 So. Michigan Ave.
Affiliated with Chicago Kent College of Law

ILLINOIS.

Attend Our Opening Classes

Accounting — Business English — Business Law — Economics

Judge for yourself in regard to the character of instruction. Learn how this school can train you for the higher and better paying positions of Auditor, Comptroller or Certified Public Accountant. Take advantage of this opportunity to attend our classes this week. Evenings seven to nine.

INDIVIDUAL HELP FOR BEGINNER STUDENTS
MONDAY—General Accounting, Class A, Post-Graduate Accounting.
TUESDAY—General Accounting, Class B, Business Law, Business English.
WEDNESDAY—Advanced Accounting, 2nd Year, Business Law.
THURSDAY—General Accounting, Class C, Advanced Accounting, Class A. Business English.
FRIDAY—Advanced Accounting, Class B, Cost Accounting, General Economics.
Class Rooms Third Floor, Peoples Gas Building.
Tel. Harrison 4117-4118 Secretary's Office, Room 808

WALTON SCHOOL of COMMERCE

ILLINOIS.

Illinois College of CHIROPODY

New term opens Sept. 3rd, 1917, in our enlarged premises. College now occupies entire large building, with complete laboratory and clinical facilities. We teach you, at small cost,
A Clean, Dignified, Paying Profession
in which demand far exceeds supply. Requires less than one year to gain diploma and
DEGREE OF D. S. C.
(Doctor of Surgical Chiropody)
Graduates are fitted to pass all State Board examinations. Openings for lucrative practice everywhere. Day and evening classes.
Call or Send for Free Catalog
Illinois College of Chiropody
1321 North Clark St., Chicago

ILLINOIS.

PHYSICAL EDUCATION

Accredited—for Women. Est. 1903
Two year Normal Course prepares young women for Physical Directors, Playground Supervisors, Dancing Teachers and Swimming Instructors. Strong Faculty. Military Tactics. Well supervised dormitories. Our graduates are accepted in schools, colleges and universities throughout the country. Graduates of accredited high schools admitted without examination.
Students Accepted Thru Oct. 1st, 1917.
For catalog address Director, Dr. Miss McEachern, or the Principal, Laura Greis Parsons
CHICAGO NORMAL SCHOOL OF PHYSICAL EDUCATION
Box 40, 430 South Wabash Av., Chicago, Ill.

ILLINOIS.

LOYOLA UNIVERSITY LAW DEP'T

Evening Sessions begin Sept. 10, 1917. Faculty of Eminent Jurists. Course in logic. Write, phone or call for catalog.
Ashland Block, Chicago. Tel. Cent. 1471.

ILLINOIS.

THE CHICAGO ACADEMY OF FINE ARTS

CARL M. WERANTZ, DIRECTOR
61 EAST MADISON ST.
PROBABLY THE ART SCHOOL YOU ARE LOOKING FOR

ILLINOIS.

Chicago Latin School for Girls

College Preparatory. General Courses. Athletics.
39 Scott St. Opens Sept. 27. Tel. Sup. 4667.

ILLINOIS.

Languages

BERLITZ SCHOOL
12th Fl. Auditorium Tel. Harrison 257
REDUCED RATES TO ARMY AND NAVY

ILLINOIS.

ELECTRICITY IN 4 MONTHS

America's oldest and largest practical institution. You are trained thoroughly and quickly to hold a big paying position in this wonderful field of Electricity. No books, no classes. All practical training under expert instructors. Students can earn part of their expenses while learning.
COYNE TRADE AND ENGINEERING SCHOOLS
48 Years of Success
Practical training in MECHANICAL and ARCHITECTURAL DRAFTING. Also courses in PLUMBING, BRICKLAYING and R. P. OPERATING. We prepare you thoroughly to take a big paying position. Enter any time. Earn while you learn. Write for big book—NOW—It's free.
74 E. Illinois St. CHICAGO, ILL.

DRAFTING IN 3 MONTHS

ILLINOIS.

COSMOPOLITAN SCHOOL OF MUSIC AND DRAMATIC ART

DR. CARVER WILLIAMS, President
Assisted by eminent faculty of 60 artists. Offers to prospective students courses of study based upon the best modern educational principles. Diplomas and degrees conferred. Many free advantages.
Students Accepted at Any Time
For particulars address Mgr., Edwin L. Stephen, Cosmopolitan School, Box 42.
16th Floor Kimball Hall Bldg., Chicago

ILLINOIS.

PLAYGROUND TRAINING

Normal School for Playground Workers. Folk Dancing, Pageantry, Games, Story Telling, etc. Address
PESTALOZZI-FROEBEL TRAINING SCHOOL
Box 41, 6'5 S. Michigan Blvd. Chicago, Ill.

ILLINOIS.

650 FREE DEMONSTRATION LESSONS

DAILY AT 11:00 A. M. and 5:45 P. M.

650 —No Books to Buy —No Extras

FRENCH
SPANISH
ITALIAN
GERMAN

PERSONAL INSTRUCTION IN SELECT CLASSES

LESS than twenty-five cents a lesson places French at your tongue's tip. For the cost of a pair of shoes you can know Spanish. In thirty lessons, comprising a complete course of instruction, we guarantee to give you a conversational knowledge of either language, the actual ability to Speak, Read and Write it.

Do you realize the opportunities for a man or woman versed in either French or Spanish? Stenographers who know Spanish command $175 a month. Over fifty ads for Spanish correspondents recently appeared in one commercial publication.

A knowledge of French now and after the war means more money for any man or woman in business life.

Investigate Now. Let Us Demonstrate. Come to Our Free Classes.

Correct English—Russian—Japanese

Day and Evening Classes — Central 1749 — New Classes Organizing Now

The Chicago Institute
Department of Foreign Languages
123 W. Madison St. Chicago, Ill.

BRANCHES IN 37 PRINCIPAL CITIES

ILLINOIS.

PHYSICAL EDUCATION

Ambitious young men and women of adequate training are in constant demand as physical directors and playground supervisors. You can prepare for this fascinating, well-paid profession at
AMERICAN COLLEGE OF PHYSICAL EDUCATION
Thorough two-year normal course under faculty of experts. Large building, splendid gymnasium, swimming pool, tennis courts, dancing auditorium, etc., all in pleasant residential district.
Co-educational — Dormitory for Girls — Athletics emphasized.
Diploma from accredited high schools admits without examination.
Register now.
Write for athletic view book and catalog—free.
Department T, Grand Boulevard and Forty-second Street, Chicago.

ILLINOIS.



COMMERCIAL ART

DAY and EVENING CLASSES

A thoroughly systematized course of instruction—built upon 20 years of practical experience. A course that is recommended by the highest authorities in commercial art.
You are assured a salaried position under our method of teaching. We guarantee to make you successful. Students may enter now. Call Central 395 or write for catalogue.
COMMERCIAL ART SCHOOL,
712, 116 So. Michigan Avenue, Chicago.

ILLINOIS.

ACCOUNTANCY

Pace Courses
EVENING CLASSES
SEND FOR 32 PAGE BULLETIN
PACE INSTITUTE
621 CONWAY BUILDING, CHICAGO
W. W. Sohmann, Res. Mgr.
Tel. Franklin 4363

ILLINOIS.

Church School of Art

CHICAGO
DAY SCHOOL—Classes now forming.
SPECIAL COURSES—For practicing artists, teachers and children.
SATURDAYS—Beginning Oct. 6th.
EVENINGS—Beginning Oct. 8th.
Call or write for information.
600 S. Michigan Ave. Tel. Harrison 5943

ILLINOIS.

STUDY MEDICINE AT NIGHT

JENNER MEDICAL COLLEGE

(Accredited). Offers an excellent training to young men and women in medicine. Opportunities to earn expenses while in attendance. First class laboratory and clinical facilities. Methods approved by quarter-century results. Unusual demand for doctors to serve the government. Accredited to Chicago Board of Education for professional credits.
SPECIAL PREPARATORY DEPARTMENT
in all high school subjects will prepare those lacking full entrance requirements. Students accepted thru Oct. 1, 1917. For free catalogue address JOHN D. MAC KELLAR, M. D., Box 10, 117 North Elizabeth St., Chicago.

ILLINOIS.

The Perrin Studios

Auditorium Building
Special Dancing Classes
Newest Dances, Stage and Ballroom
Ballet and Aesthetic
Private Lessons, 10 A. M. to 10 P. M.
Phone Wabash 3297

ILLINOIS.

The University of Chicago

offers through its downtown college
EVENING CLASSES 7 to 8 P. M.
ELEMENTARY SPANISH & FRENCH, Tues. & Thur.
PUBLIC SPEAKING, Tues. and Thurs.
ENGLISH COURSES, Tues. and Thurs.
VOCATIONAL GUIDANCE, Tues.
ECONOMICS & COMMERCIAL GEOGRAPHY, Tues.
100 other Late Afternoon, Evening, and Saturday Classes in college subjects. All courses credited toward University degrees.
Autumn Quarter begins Sept. 29.
Registration Sept. 15 to 29.
For circular address Dean, Box 130, University College, University of Chicago

ILLINOIS.

Christensen SCHOOL OF POPULAR MUSIC

RAGTIME IN 20 LESSONS
Piano, Pipe Organ, Voice, Ukulele, Saxophone, Dancing, and all instruments taught quickly and easily. Booklet mailed free. Telephone Harrison 5070.
20 E. Jackson Blvd., 4th Floor

ILLINOIS.

Increase Your Salary

by learning Gregg Shorthand at the Gregg Night School.
Start Monday
Thousands of young people have benefited by Gregg training. Call, write or telephone (Randolph 6040) for catalogue.
Gregg School
6 N. Michigan Ave. Chicago, Ill.



ILLINOIS.

BOYD SHORTHAND

IN THIRTY DAYS you are an expert writer. Taught in all the principal cities. Rest for court reporting. Every writer is a promoter. Typewriting is extra. We publish the finest textbooks on shorthand. Catalog and shorthand lesson on request.
BOYD SCHOOL, 64 W. Randolph St., Chicago

ILLINOIS.

Kindergarten Training

Pestalozzi-Froebel Training School
A KINDERGARTEN NORMAL SCHOOL
Overlooks Lake Michigan. 31st year. Classes now forming. Diplomas 2 years. I Depts.—I Kindergarten. II Primary. III Playground. University Lectures. Accredited. Write Registrar, Box 2, 616-22 So. Michigan Blvd., Chicago.

ILLINOIS.

THE ANNA MORGAN STUDIOS

FINE ARTS BLDG., CHICAGO. PHONE HARRISON 813
SEASON 1917-1918 OPENS OCT. 2
Private lessons or class instruction in Public Speaking, Literature, Physical Culture, Dramatic Art
Graduating Course for Teachers and Artists.

Progressive Women Use The Tribune Advertising Columns as Their Shopping Guide

ILLINOIS.

TRACE DISEASE TO CONSTIPATION

One of the points on which different schools of medicine practically agree is that about 95% of all human disease is directly traceable to intestinal putrefaction of stomach waste due to inactivity of the bowels, or constipation. The eliminative process is an essential factor in digestion and on its proper functioning depends the welfare of the entire system.
Constipation is a condition that should never be neglected. As soon as the bowels evidence the slightest disposition to slow up, a mild laxative should be taken. The combination of simple laxative herbs with pepsin, known as Dr. Caldwell's Syrup Pepsin, and sold in drug stores for fifty cents a bottle, is highly recommended as a corrective, acting gently, in an easy, natural way, without griping or other pain or discomfort. A trial bottle of this excellent family remedy can be obtained free of charge by writing to Dr. W. B. Caldwell, 456 Washington St., Monticello, Illinois, for whom this advertisement is published.

Choosing the School

ILLINOIS.

The Pattison Kline Studio

Expert Training in
Public Speaking, Development of the Speaking Voice, Eradication of Speech Defects.
In addition to teaching experience of twenty years, Mr. Kline offers a broad public speaking experience as a guarantee of the value of his methods.
Last evening Mr. Kline gave a great lecture, told in a masterful way, on the war and the part the United States is playing in the world conflict.—*Daily Tribune*, Marion, O.
Evening classes begin Mon., Oct. 1, 6 P. M.
900-20 East Jackson Blvd.
Harrison 7263



Learn a Paying Profession
and assures you a good income and position for life. For 26 years we have successfully taught
PHOTOGRAPHY
PHOTO-ENGRAVING AND 3-COLOR WORK
Our graduates earn $20 to $50 a week. We assist them to secure these positions. Learn how you can become successful. Terms easy—living inexpensive. Write for catalog—NOW.
ILLINOIS COLLEGE OF PHOTOGRAPHY
Box C T 506 Wabash Ave., Effingham, Ill.

COLUMBIA SCHOOL OF MUSIC

CLARE OSBORNE REED, Director.
Students May Enter at Any Time.
A school for the serious study of Music. Piano, Theory, Voice, Violin, Public School Music Methods, Teachers' Normal Training. Year book on request.
Columbia School of Music
509 S. Wabash Ave., Box 97, Chicago

FORCEFUL SPEAKING

3 Classes for Men and Women.
Learn to Speak Effectively, Forceful, Self-Confident, in business or at social affairs. It gains prestige, position. Timid, shy, backward persons succeed. He puts off and about it, and becomes a dismal failure in life. Our instructor, Dr. C. E. Reed, M. D., of Oxford, England, can train you to be a self-confident, convincing speaker. A personal interview with him will convince you. CALL or PHONE Harrison 8504 for appointment.
REED'S WILSON ORATORY-SPEECH COLLEGE
624 S. Michigan Ave., bet. Adams and Monroe.
Office: 1208 Lakeview Bldg.

The Cora Mel Patten Studio

604 KIMBARK AVENUE
Telephone Midway 9847
Expression, Dramatic Art, Public Speaking. Work for children and adults. Play coaching a specialty.
DRAMATIC CLUB NOW FORMING.

Learn Aviation

Government or Exhibition
Positions guaranteed. Actual flights. Flying Course, Ill. Ground training device saves time. Write A. C. Basch, Chief Instructor.
Call or Write
Major Aviation Schools, Inc.
188 SOUTH FIFTH AVENUE

EVENING CLASSES IN GYMNASTICS AND DANCING FOR WOMEN
Classes now forming. Established in 1903—the only one in the city. Expert instruction in gymnastics, aesthetic, interpretative and folk dancing, basketball, by one of our regular normal graduates.
Chicago Normal School of Physical Education
30, 32, 34 S. Wabash Ave. Tel. Wabash 8568

ALABAMA.

Southern College for Girls

OPENS THURSDAY, SEPT. 27
College, Preparatory, Music, Art, Commercial, Domestic Science, Training. Home Economics, etc. High grade. All college degrees. Low expenses. Tuition, board and rooms, $200. 900 feet above sea level, in foothills of Appalachians, near Mt. Talladega. 2,000 acres. Healthful, cool and delightful climate. Write us or any time.
GERARD WHITE, TALLADEGA, ALA.

$1.00 Coverall Aprons, at 79c

the Great ur friends

red, plaited and vy, black, green, beetroot. Misses' sizes.

50 coats represents, nd plush collars, and Misses' sizes.

Satin and a Dresses, $15 brown, blue, black, d gray. Satin and ollars. Plaited, plain skirts.

Fall Hats to $7.50



$7.50 Lyons Velvet.



$3.95 Droop Sailor.

EALTH RESORTS



ke Your Rest Cure Here— and Now

North Shore Health Resort
the ideal environment for autumn rest cure so necessary business men and society n before winter activities begin. Wonderful location—overng the lake, facing Sheridan Beautiful North Shore Coun- ide invites a visit during the ntful season of "Indian Sum-

mpetent medical staff—every ty for carrying out your ician's regime. 'Phone or for reservations.

rth Shore Health Resort
netka. Telephone 211

World's Greatest Market Is Laid Before You Chicago Tribune

FOR MONDAY, OCT. 1ST. LOOP ENTRANCE FROM ALL ELEVATED TRAINS.

VISIT OUR BALCONY BOOK SHOP—FIRST FLOOR BALCONY.

SIEGEL COOPER & CO

STATE, VAN BUREN and CONGRESS STS. Save S. C. & Co.'s Stamps—One With Each 10c Spent.

Women's $5 to $6 Shoes, 3.45—Sale Continues



Very slight defects developed in the making of these Shoes. Nothing of importance, but just enough to class them as "seconds"—hence the price had to be reduced. They're all fall models—and popular lasts.

The assortment includes the very latest lasts and styles in fancy, novelty high boot shoes, button or lace models, in many colors and color combinations. There are the French, Cuban, military and popular English walking heels. The soles are all Goodyear welt sewn—all sizes—Monday—pair at **3.45** Third Floor.

Drug Specials First Floor.

50c Milk of Magnesia or Syrup of Figs for 34c
50c Pitcher's Castoria, on sale, 29c; small size, 19c
1.25 Eskay's Baby Food or Borden's Mal. Milk, 2.47
2.00 Hughes' Ideal Hair Brushes, guaranteed, 1.59
35c West Baden Sprudel Water, special, at 23c
10c Mayer Baby or Hard Water Soap, 6c; doz., 69c
25c Blue Jay or Make Sure Corn Plasters at 17c
Metal Trench Mirrors, choice at 25c and 39c
50c Melrose Face Powder or Cream, Monday at 42c
Free—10c Powder Puff with each purchase of Melba or Peg-o-My-Heart Face Powder at 10c
Peroxide of Hydrogen, 1 lb. bottle on sale at 17c

"Her Gift" Sixth Floor.



This famous Picture, framed in mahogany or gilt finished frame, 13x22 inch size, tomorrow, 1.33. Owing to the extremely low price no mail, phone or C. O. D. orders will be filled and limit of one, at **1.33**

OUR AUTUMN DISPLAY NOW IN PROGRESS

Autumn Display Women's Apparel

The better dressmakers and tailors have put forth their best efforts in creating new effects for this season.

Salts "Behring Seal" Coat—Opossum Collar and Cuffs, **$95** Second Floor.



Velvet and Velveteen, Fashion's favorite material for fall and winter—as well as the beautiful soft Crepe Meteor Satin, Georgette, Crepe de Chine and Charmeuse—are here in a rich profusion of new colorings for Autumn.

The display includes tailored cloth models—some effectively fur trimmed. And the lovely afternoon, dinner and dance Frocks—their beauty enhanced by dainty beading or handsome embroidery. Altogether a wonderful showing—worthy of your attention.



Georgette Dinner Frock—With Novelty Beading, **$39.75** Second Floor.

Dress Goods Main Floor

Great Sale of the Preferred Materials for Autumn Wear

Good Dress Goods, Fine Silks, Quality Velvets—are scarce—exceedingly scarce—there's no gainsaying the fact. And worse that that, there's an unprecedented demand—to supply the Autumn fashion requirements. But here's a sale that saves you a THIRD. Contracts dating back several seasons made it possible. Every wanted weave and color included in this sale.

French Serges in all the latest shades and black. Even weaves for dresses and skirts. 42 to 54 inches, yard, 98c, 1.39, 1.89, 2.19.

42 to 46 in. All Wool Suiting Serges, good weight. New shades of wines, Burgundy grays, light and dark brown, navy blue and black, at, yard, **1.19**

All Wool Chiffon Broadcloth, fine serge, twill back, high silk luster. All the latest colors for fall wear. Also black. Yard, 1.98, 2.89 and **3.19**

Fine All Wool Poplins, 42 and 44 inches wide. All the latest Fall shades and staple blues and black. Regularly 1.89, priced at, yard, **1.39**

New Short Nap Velour, so fashionable for coats and suits, 56 inches wide and all wool. Taupe, plum, African brown, Russian green, midnight and navy blue, emerald, gold, Burgundy and black. Regularly 3.50, sale price, yard, **2.95**

36 inch All Wool Black Storm Serge. No mail or phone orders filled. While 500 yards last, priced Monday at, yard, **69c**

Skirts Made to Measure, 69c

All our regular 1.75, 2.00 and 2.50 models included. No extra charge for large sizes. Perfect fit guaranteed; choice of eight models, THREE of which we illustrate at **69c**



Same models made in silks or velvets, 1.69.

SILKS AND VELVETS

1.75 Black Georgette Crepes, 40 inches, all silk. Special at **1.09**

2.00 Black All Silk Satin Duchess, extra heavy quality, 36 inches. **1.48**

2.25 All Silk Crepe Meteor, 40 inch. Good range colors, yard, **1.78**

2.00 All Silk Crepe de Chine, 40 in., heavy quality, great range of wanted shades and black, specially priced for Monday's sale at, yard, 1.59

5.00 black imported all silk faced Velour De Nord Velvet, 32 inches wide. Priced at less than today's wholesale cost. Our price, yard, **2.45**

5.00 and 6.00 Chiffon Velvets, rich Silk Chiffon Velvets, in a wide range of new fall shades and staple colors. Also black, Mon., yard, **3.45**

Autumn Sale Trimmed Hats Second Floor.



Featuring Street Hats, Semi-dress and Dress Hats,

Copies of Original Parisian Creations **$5, 6.75, 8.75 and $10** *Four of the Many Styles Pictured*

Again Paris has been weighed and found not wanting. For trimmed autumn hats fully maintain, indeed enhance, all her old-time prestige. But this fall her millinery supremacy assumes a new flavor—a more reserved simplicity than has characterized previous years. Just as cute, just as cunning, just as chic—but more subdued; a "practical simplicity."

All the popular trimmings appear. Feather fantasies, artistic garnitures, ornaments, gold and silver laces, fur trimmings, flowers, etc.

With true American ingenuity, the newest styles have been copied, modified, adapted and developed to suit Miss and Mrs. America's needs. Here are hats for every occasion—in a bewildering assortment of shapes. Autumnal colors are displayed in great profusion—also black. In lovely silk velvets, Lyons velvets, Panne velvets, etc.—the season's favorites.

Autumn Blouse Review

—is replete with dainty, becoming models. Just now the newer designs are arriving in a steady stream. Decidedly worth your inspection. Unusually fine values in spite of a constantly rising market. In lovely high shades—also flesh and white. No mail or phone orders. No approvals.

¶ Embroidered Blouses.
¶ Tailored Blouses.
¶ Lace Trimmed Blouses.
¶ Silk Lace Blouses.
¶ Georgette Crepes.
¶ Crepe de Chine.
¶ Silk Plaids or Stripes.
¶ Embroidered Nets.

Second Floor.



Extra Size Blouses, in Washable Silk, Effectively Embroidered, sizes 48 to 52 only.

3.98 Sizes 36 to 44

Newest Designs. Novel, unique. Very well made throughout.

New Corsets

Featuring a 3.50 Model at 1.59 Second Floor.

However beautiful the new garments may be, they won't appear to advantage without a well-fitting corset, one designed in accordance with fashion's latest ideas. These laced in front corsets come in the newest models, with the popular low bust and long skirt; elastic webbing across back. Choice of fine materials; handsomely trimmed—sizes to 36; 3.50 values, specially priced for Monday's selling, at **1.59**



Children's 50c Muslin Waists with hose supporters attached, sale, 25c

For Tots Second Floor.

Cute White Chinchilla Coats for little tots, box style, trimmed with roll collar and wide belt; sizes 1 to 3 years, **2.99**



Children's Colored Dresses, in chambray and fancy checks and stripes, trimmed with contrasting colors; high and low waisted styles, sizes 2 to 6 years, **75c**

Glove Sale First Floor.

Women's Fine Dress and Street Gloves, including the popular wash leather gloves, in white and ivory shades, and Overseam Lambskin Gloves in black and white. All sizes; 1.75 and 2.00 regularly, at **1.50**

Misses' 1-Clasp Chamoisette Gloves, in white and tan, pr., **59c**

Women's 2-Clasp Silk Gloves, in black and white, pair, **88c**

Great Sale of Monarch Hose

An immense purchase from Rice Stix Dry Goods Co. of St. Louis, Monarch Brand Hosiery—also Underwear—bought before the recent increases in price.

Women's Black Wool or Cashmere Full Seamless Hose, 39c and 50c grades, pair, **29c**

Women's 80c Black Thread Silk Boot Hose, slight seconds, priced for Monday at **35c**

BOYS' or GIRLS' 45c Black Ribbed Cashmere Hose, full seamless, sizes 6 to 9½, at **29c**

MEN'S MONARCH Brand Sample Wool and Cashmere Half Hose, 35c & 50c val., **29c**



First Floor

Monarch Underwear

Women's Monarch Brand, Peeler Fleeced Cotton Vests and Pants, **29c**

Women's 1.25 Monarch Brand White Cotton Fleeced Union Suits, **89c**

Women's 50c Monarch Brand White Cotton Fleeced Vests and Pants, **37c**

Women's 85c Monarch Brand Ribbed or Flat Fleeced Shirts and Drawers, broken sizes, at **59c**

BOYS' OR GIRLS' Monarch Brand White Cotton Ribbed or Jaeger Color Flat Fleeced Union Suits, sizes 12 to 16 yrs., 75c; 4 to 10 yrs., **69c**

Women's 85c Monarch Brand White Cotton Ribbed Union Suits, **59c**

Men's 1.0 Monarch Sample ribbed or flat fleeced cotton Union Suits, **98c**

Men's $2 and $3 Sample Union Suits—part wool and cotton, Monday, **1.69**

Table Linens and Domestics First Floor.

2,000 yds. of High Grade Table Damask, 64 in. wide, permanent mercerized finish, full bleached; lengths 1½ to 3½ yds., reg. 65c, yd., **49c**

500 Finished Table Cloths; size 2x2 yds. square; h. s. and round scalloped; beautiful new designs; specially priced Monday at, each, **1.98**

2.50 Pure Irish Linen Damask at 1.98 yard. 70 in. wide, satin finish, choice of five newest designs. 22x22 in. Napkins to match, doz., 5.98.

54 IN. 1.10 EXTRA HEAVY TABLE PADDING, YARD AT 77c.

Sale of Toweling

100 dozen Bath Towels; size 54x24; double thread; very absorbent; pure white or white with blue corded borders; regularly 75c, priced, each at **50c**

1,800 yards Crash Toweling; extra heavy absorbent crash, part linen, fast color, blue border; sells regularly at 18c, Monday, yard, **12½c**

Sheets and Muslins

2,000 yds. of Unbleached Muslin, 39 in. wide, extra heavy weight; ideal for sheets and pillow cases; specially priced for Monday, yard at **11½c**

800 dozen Bleached Sheets, size 72x90, with welded center seam, heavy weight; regularly 89c; very special for this sale, Monday, each at **69c**

NEW SHIRTING MADRAS, 27 IN. WIDE, PURE WHITE, WITH BROCADED FIGURES AND STRIPES; REGULARLY 35c, YARD AT **25c**

200 FINEST LAMBS' Wool Comforter Rolls, size 72x90; made of highest grade pure wool; limit of 2; 54 reg., roll, Monday at **2.89**

1,000 COMFORTER SIZE Cotton Batts, size 72x84—pure white cotton; reg. 1.35; limit of 2 to a customer, Monday, each, priced at **95c**

2,000 YARDS OF PURE White Shaker Flannel, 36 inches wide, heavy weight; sells regularly at 27c yard, Monday, yard, priced at **19c**

15 Lbs. Granulated Sugar (with Grocery Order of 2.50 or Over) 98c Fifth Floor

20 Bars Swift's Classic, Kirk's White Flake or Galvanic Soaps with 1.00 order of our bulk Teas, Coffees, or Cocoa for **88c**

HAZEL Sweet Telephone Peas, Hazel Early June Peas, or Mich. tender green String Beans, doz. cans, 1.35; 6 cans, 1.09; can, **17c**

15 LBS. GRAN. SUGAR WITH GROCERY ORDER, 2.50 OR OVER, SOAPS, FLOUR, BUTTERINE, FRESH FRUITS, MEATS AND VEG. NOT INCLUDED, **98c**

HAZEL Melting Sugar Peas, Hazel Tiny Stringless Beans or Hazel Tomatoes, reg. 25c, Mon., doz. asstd., 2.65; 6 cans, 1.35; can, **23c**

NEW CENTURY, Hazel, Gold Medal or Ceresota Flour with $1 grocery order, sugar, soaps, butterine, fresh fruits, meats and veg. not included, ½ bbl. sack, priced Monday at **1.67**

HAZEL Cal. White Asparagus, Hazel Yel. Crawford Peaches or Hazel Bartlett Pears, reg. 38c, priced Monday at 6 cans, 1.95; can, **33c**

FANCY Santa Clara Prunes, Cal. Evap. Peaches, or Sun Maid Seedless Raisins, selling 20c the lb., priced Monday at 3 lbs., 50c; pound, **17c**

HAZEL Sweet Sliced Pickles, Hazel Chow Chow or Hazel Sweet Pickles, mixed or plain, full qt. jar, reg. 50c, 3 jars, 1.29; jar, **45c**

GUADARALL, Athletic Club or Old Govt. Java Coffee, 6 lbs., 1.98; 3 lbs., 1.00; lb. at **35c**

FALL varieties of our choice Teas selling 1.00 the lb., 3 lbs., 2.40; lb. at **85c**

SWIFT'S Premium Butterine or Moxley's Special, all freshly churned, 5 lb. drum, 1.73; lb., **35c**

MASON'S Worcestershire Sauce, Cal. Fig Jam in tin, or Cal. ripe Olives, 6 asst., 75c; bot. or tin, CAL. Tuna Fish, ½s, Barataria Shrimps, wet or dry, or R. & R. Chicken Broth, 6 cans, 1.45; can, **25c**

MILFORD Borax Soap Chips, Snow White or Star Naphtha Washing Powder, pkg., **25c**

Large Fancy White Potatoes, per half bushel sack, 79c.

FANCY Virginia Sweet Potatoes, 10 lbs., **35c**

FANCY clean Dry Onions, 10 lbs., **37c**

FANCY Calif. Peaches, 20 lb. box for 1.40
LARGE Sweet Oranges, doz., 39c and 29c
FANCY Juicy Lemons, per dozen, 25c
LARGE Fancy Apples, 10 lbs, for 45c
JONATHAN Table Apples, 5 lbs. for 38c
FANCY Preserving Pears, 5 lbs. for 29c
BLACK Figs, new, good, 2 lbs. for 25c
CANADA Yellow Turnips, 10 lbs. for 25c

1 X L EGG SAVER—made from powdered fresh eggs, one package is equal to 2 dozen eggs, for cakes, mayonnaise dressing, puddings, muffins, and cookies. See demonstration in grocery department. Package, priced Monday at **25c**

HAZEL Corn Syrup, No. 10 can, 79c; No. 5 can, 45c; No. 2½ can for **25c**

YORK STATE Buckwheat, the old fashioned kind, specially priced Monday, 10 lbs., 75c; 5 lbs. for **39c**

10 Lb. box Macaroni or Holly Flat Spaghetti, quality equal to imported, at, per box, **1.48**

Kitchen Klenzer, 5 regular 5c cans, **14c** (Limit of 5 cans.)

OUR CHOICE Teas selling 65c, including Ceylon, Gunpowder, Oolong, Eng. Brkfst., and B. F. Jap, 3 lbs., 1.05; per pound at **58c**

SELECTED Queen Olives or Hazel Pure Fruit Preserves in rasp., strawberry and cherry, reg. 30c, 3 jars, 75c; jar at **28c**

Great Sale Mon. of 1,000 Hams, Hazel or Armour Star, 10 to 14 lb. average, the highest quality. No phone, mail or C. O. D. orders, lb., **27½c**



HAZEL Bacon Squares, excellent in quality and flavor, 3¼ to 4 lb. average, priced Monday, pound, **40c**

POT Roast Beef, choice native beef, per lb. at **17½c**

PICKLED Beef Tongues, 4 to 4½ lb. av., pound at **27c**

CORNED Beef, boneless briskets, **25½c**

VEAL Stew from milk fed veal, lb., **20c**

Bakery Specials for Monday

MAPLE Nut Filled Layer Cakes, 34c
BUTTER Sponge Cakes, 2 for 29c
FRESH Bread, Monday, 6 loaves, 35c
CINNAMON Buns, fruit filling, dz., 18c

Muff Beds

Monday at 39c, 79c, 98c Fur Section—Main Floor.



You were probably thinking of making a muff. Let that thought crystallize into action. Here's a sale that'll help you—incidentally save you money. Only 2,000 Muff Beds in this sale—a maker's odd lot.

There are Silk Floss and Down Filled Muff Beds, lined and unlined, plain or frilled, covered with best quality cambric. All the popular shapes.

39c, 79c, 98c

Others priced up to 3.48.

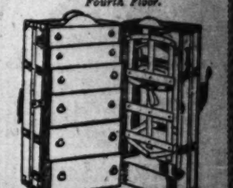
Trunk Sale

The surplus stock of Shoos & Walter Co., Milwaukee, Wis. High grade Trunks—to be sold at more than ½ off.

WARDROBE TRUNKS—FIBER AND KERATOL COVERED—FULL STEAMER AND ½ SIZES—ALL FITTED COMPLETE, AT **$25**

Full size Wardrobe Trunks—3-ply fiber inside and 3-ply veneered lumber outside, covered with fiber. Some have center band; fitted with complete set of hangers. **33.50**

Dress and Steamer Trunks—canvas and fiber covered. Only one and two of a kind—at $25 down to **5.95** Fourth Floor.



Homefurnishing Week Starts Monday!

To Begin With—a New Rug

is probably the first thing you need. It gives the whole place a decidedly new atmosphere. And here's the very sale you're looking for. 9x12 Stephen Sanford's Seamless Beauvais Axminster Rugs. A good range of this season's patterns. Included are Persian, Turkish and Chinese effects and solid colors. Formerly 42.50, Monday at **32.45** Fourth Floor.



9x12 Seamless Wilton Velvet Rugs. Made of the finest spun wool carpet yarns. Allover Persian and medallion effects. Harmonious color schemes. Suitable for parlors and living rooms, at **26.75**

High grade Seamless Tapestry Brussels Rugs. All worsted quality. A good hard finished rug that will give years of hard service. All-over and medallion effects; 8¼x10½ feet, on sale Monday, at **15.50**

9x12 Wool and Fiber Rugs. Neat allover designs in tan, green, and blue colorings. An excellent all-year-around rug for bedrooms. Regular 10.50, priced for Monday at **7.45**

6x9 size, 5.50, at 3.75

22½x36 Axminster Rugs, Solid colors only. Regular 2.25, now priced at **1.65**

9x12 Bush & Terry's and Bromley's Axminster Rugs, a high, silky pile and wide turnover ends. Allover and medallion designs. At less than the price of Tapestry Brussels rugs, Monday at **22.45**

36 x 72 Wilton Velvet Rugs. Oriental and floral designs. A large selection. Regular 5.50 rug, priced at **4.29**

36x63, the finest French quality Wilton Rug, regular 15.00, at **10.75**

27x54 Cretonne Wash Rugs. Artistic borders. Regular 1.25, now priced at **95c**

2 yard wide New Process Linoleums. A fine selection of patterns, Monday, per square yard, **37c**

24 inch Wood Grain filling, used as border around rugs. Rich oak grain effects. Reg. 40c, yd., **29c**

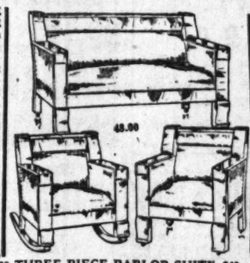
Clearance Sale of Parlor Furniture

CONVENIENT TERMS OF PAYMENT

$225 THREE PIECE PARLOR SUITE, $119. In antique mahogany and cane, upholstered in black and gold combination of damask and velour, 6¼ ft. sofa has separate spring cushions and spring edge. The three pieces have web bottoms and are of highest grade construction. $225 reg.; at **$119**



$125.00, 3-PIECE PARLOR SUITE, $69.75—Beautiful 3 piece Parlor Suite—as illustrated—in antique mahogany and cane, upholstered in excellent quality of velour, deep, comfortable spring seat, spring edge and web bottom, highest grade construction. reg. $125. Monday at **69.75**



Sixth Floor.



30.00 Overstuffed Rocker or Chair at **18.75**
45.00 Tapestry or Leather Rocker, sale at **32.75**
150.00 Spanish Leather Parlor Suite, only **89.75**
40.00 Tapestry Fireside Rocker, Monday at **22.75**
$105 Mahogany and Cane Damask Da-Bed, **$2.50**
$600 Mahogany and Cane Parlor Suite, at **$300**
$75 Striped Silk Velour Rocker or chair, **$45**

$90 THREE PIECE PARLOR SUITE, $48. Massive 3-piece Parlor Suite as illustrated. Upholstered in genuine Spanish leather; spring seat, **$48**

Old Rose Damask Overstuffed Rocker, **$25**
$69.75 Mahogany and Cane Velour Chair, **39.75**
$75 Overstuffed Silk Velour Rocker, now **$45**

120.00 Damask and Cane Parlor Suite, only **60.00**
125.00 Mahogany and Cane Velour Sofa for **62.50**
90.00 Chair to match Sofa, sale price only **25.00**
145.00 Mahogany and Cane Velour Davenp't, **72.50**
$45 Overstuffed Silk Velour Chair, now at **$45**
$125 Overstuffed Leather Rocker or Chair, **14.75**
$150 Overstuffed Silk Velour Sofa, now at **$100**

Filet Lace Curtain Purchase

Scotch Net Lace Curtains, reproductions of fine imported curtains; most desirable patterns, suitable for any room; splendid wearing curtains, **1.75**

A large mail order house had hundreds of pairs of these Filet Weave Lace Curtains on its hands. Orders hadn't materialized as expected, and they were glad to dispose of them to us for a mere song. All are well made; over 20 beautiful patterns; should sell for 1.85 a pair; this sale Monday, pair at **1.29** Third Floor.



Imported Madras Curtains, with neat colored flowers in border and center, specially priced for this sale Monday, pair, **2.85**

Fibre Silk Portieres, only 50 pairs of them; handsome silky portieres in almost any desired color, per pair, **9.48**

$5 Brusselette and Cable Net Lace Curtains, domestic and imported kind—a remarkable lot of fine curtains—new patterns, Monday, pair, **3.69**

500 dozen oil opaque Window Shades—3 ft. wide, 7 ft. long—oil colors, **49c**

Irish Point Lace Curtains, the new imported Duchess effects that are so hard to obtain today; they come in white and ivory with neat appliqued lace edges and insertion; priced for Monday at, per pair, **5.65**

Floor Lamps and Silk Shades

Fourth Floor.



From America's Leading Makers

at a saving of 1-3 to 1-2—4 groups of Floor Lamps

4.45, 5.69, 7.25 and 8.95

Beautiful Birch Mahogany Floor Lamps—new—just received stock from America's leading makers. All wired according to underwriters' regulations—ready for use. Purchases dating back to two years ago make the low prices possible—4.45, 5.69, 7.25, 8.95 and up to $25.

200 Silk Lamp Shades—every conceivable style and shape. An extra large display and plenty of salespeople for your convenience. Be sure and see these shades at 4.95, 7.50, 9.95, 12.95.

Boudoir Lamp Shades, $1—Bamboo Lamp Shades, 4.95

Hand-carved Burnished Gold Portables. Our Lamp Department will have many "Not Advertised Specials" on sale tomorrow. Look for the signs. **1.85**

Birch Mahogany two light Table Portables, **2.95**

Bamboo Table Lamp Shades, special, at **2.35**

Housewives Read This News With Glee

Fourth Floor.



Black Japanned Coal Hods, reg. 35c, at 23c

Japanned Coal shovels, priced **3c**



Horse Shoe brand Clothes Wringer—a guarantee with each wringer—reg. 4.10, at **3.39**



Air Moistener for any radiator—gilt or alum., at 93c



Gray enameled Straight Stock Pots, for preserving, 1.69 val., **1.19**



Gray Enamelware Specials—including fry pans, sauce pans, cake moulds, pudding pans, etc., your choice at 10c



Imp't'd blue & white Cereal Jars, 1 lb. cap., 19c



O'Cedar Polish, for floors, etc., regularly 25c bottle, 17c



6 inch smooth Steel Stove Pipe, joint 13½c, 6 inch Corrugated Steel Elbows at 13c.

Good quality Crepe Toilet Paper, the 7c per roll kind, on sale at 6 rolls for 32c



4 Brick Stove Lining, 1.12



Leave orders early for storm sash—bring in sizes and get our estimate.

4-pc. Kitchen Cutlery Set, **23c**



Alabastine—the sanitary wall coating—delicate tints and white, 5 lb. package, 48c

Ready mixed house paint—large assortment of colors and white, at, per gallon, 1.39



Wall Paper Sale

Fourth Floor.

Tiffany Blends and Grass Cloth Effects; excellent qual.; formerly 50c—while they last, roll, **24c**

Plain Oatmeal Papers, in all colors with handsome cutout borders; 22c grade, for Mon., roll, at **11c**

Combination Papers for living rooms and bedrooms, roll, 9c.

A large selection of Cutout Borders, priced up from, yard, **3c**

We do expert paper hanging and guarantee workmanship.

10c Is the First Payment

Third Floor.

on the 1917 model **"FREE"** Sewing Machine. 10c puts the machine in your home—20c the second week, 30c the third week, and so on pays for it—1.60 the last payment.

Specials for Monday

Crescent Cabinet at **34.50**

Used Machines from **$4 to $6**

Singer 66 or 9W at **31.65**

Our Special, Monday at **16.45**

Supplies for all makes—repair work at reasonable prices.

Little Folks' Hair Cutting—Sanitary Barber Shop—Fourth Floor.

PART 8
Astronomy 2. Almanack 3.
Editorials 4.
Special Articles 5.
Automobiles 6, 7.

EDITORIALS
The Chicago Sunday Tribune.

THE WORLD'S GREATEST NEWSPAPER

SEPTEMBER 30, 1917.

Buy a Liberty Bond
Well—Buy Another.

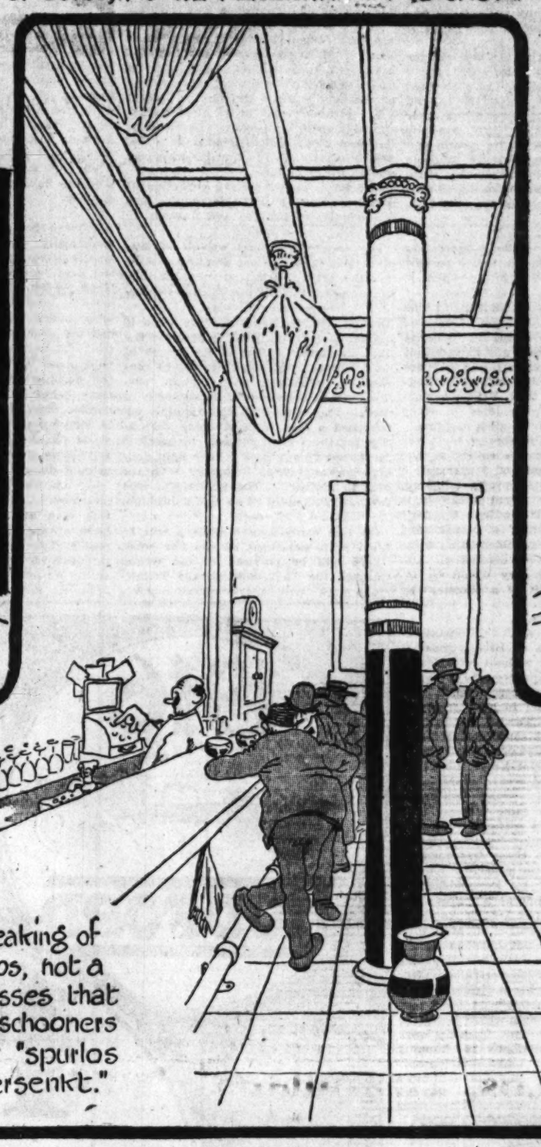
The Rectangle

"SPURLOS VERSENKT"

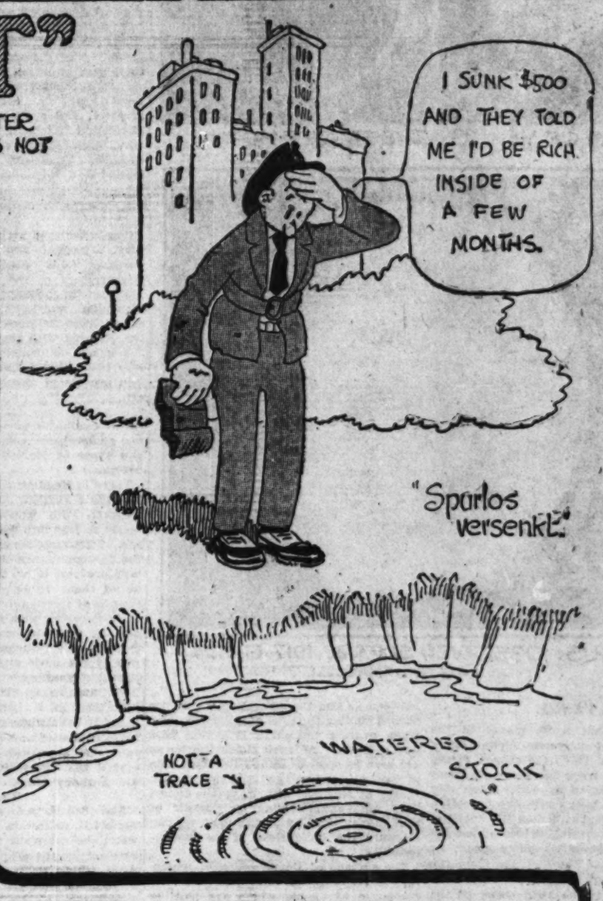
THE TREATMENT SECRETLY ADVISED FOR ARGENTINE BOATS BY THE GERMAN MINISTER VIA SWEDISH OFFICIAL CHANNELS, "SUNK WITHOUT A TRACE BEING LEFT", IS NOT ANYTHING NEW IN THIS LAND OF OURS, AS WE HEREWITH AIM TO SHOW:



"Spurlos versenkt!"



And speaking of lost ships, not a day passes that several schooners are not "spurlos versenkt."





"Spurlos versenkt".



About to be "spurlos versenkt."

science facts

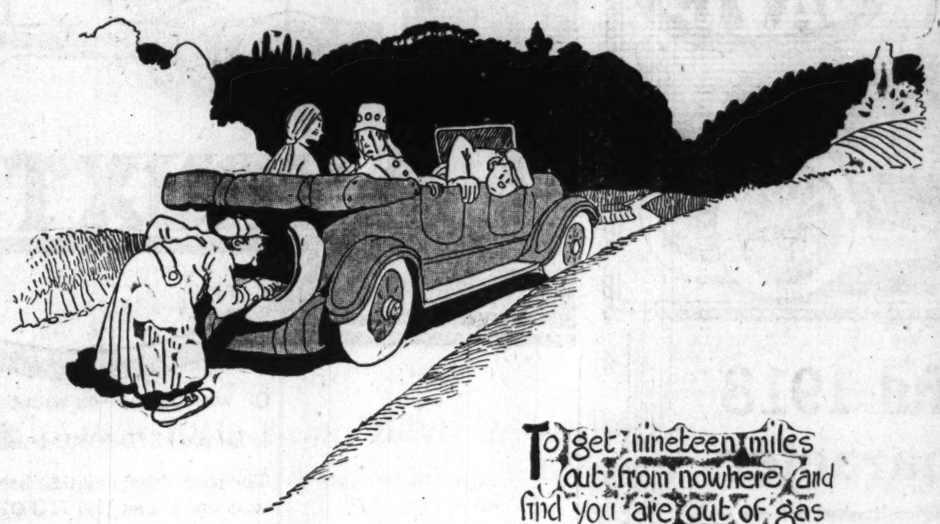


Did you ever notice how much longer it takes to boil eggs three minutes—



than to talk three minutes over long distance phone?

IS THIS YOUR LITTLE PET PEEVE—



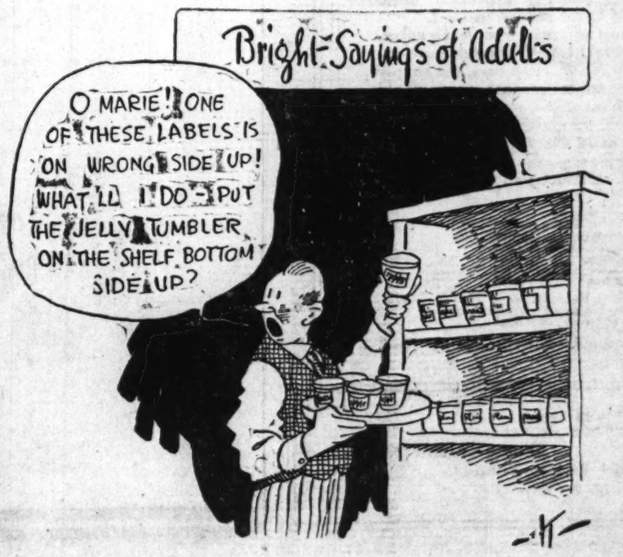
To get nineteen miles out from nowhere and find you are out of gas ?

IT ISN'T THE ORIGINAL COST—IT'S THE UPKEEP.



For instance—a birdcage

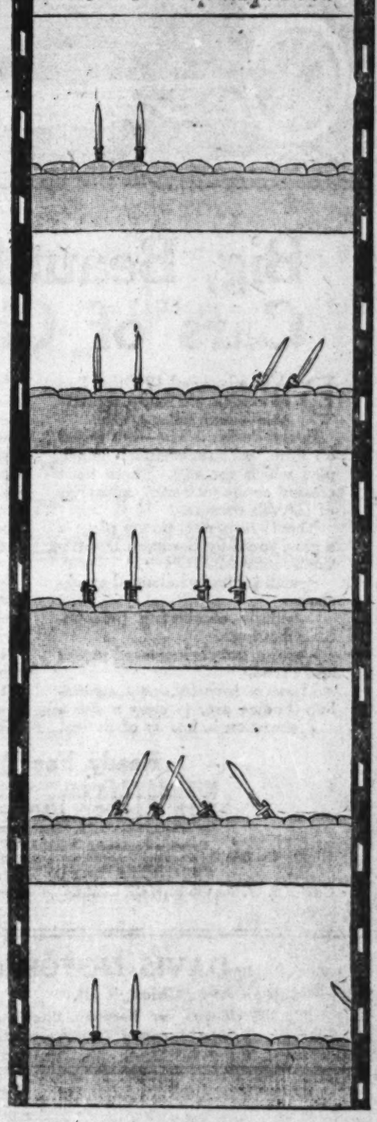
Bright Sayings of Adults



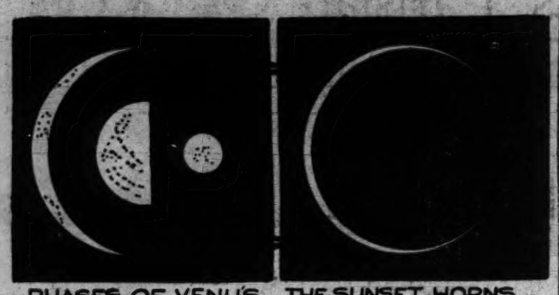
Our Own Movies:::

HOT FROM THE WAR ZONE.

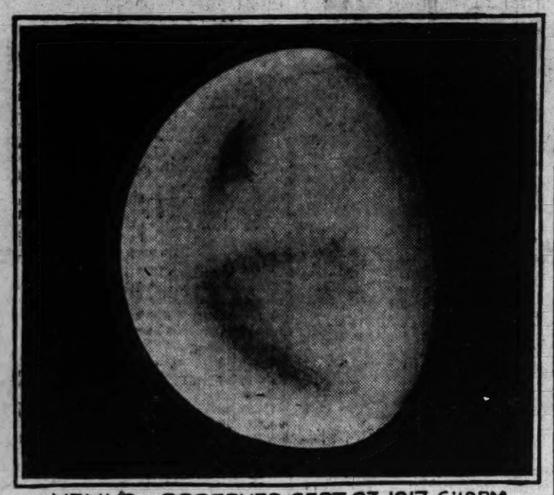
RELIEVING THE GUARD IN THE FIRST LINE TRENCH.



ASTRONOMY



PHASES OF VENUS THE SUNSET HORNS



VENUS. OBSERVED SEPT. 23, 1917 6:10P.M.
DRAWINGS BY S.F. MAXWELL

VENUS.

THE brilliant white planet in the southwest at sunset this evening is Venus. It is the second planet in order from the sun. At times it comes nearer to the earth than any other celestial body, with the exception of the moon. Venus is now approaching, and early next spring, when nearest, it will be only 24,000,000 miles away, or about one-fourth the distance from the earth to the sun.

This planet is the twin sister of the earth, resembling our globe more closely than any other member of the solar system. The earth is 8,000 miles in diameter, while Venus is 7,700. If one from the earth could by some means be transported to Venus, he would find a planet not much different from his own. The most striking features of this new world would be the oppressive heat and the heavy, steaming atmosphere.

Venus reflects three-fourths of the light and heat which strikes it. This, together with the fact that there the sunshine is twice as bright as it is here, causes its unique brilliancy.

As worlds go, Venus is plentifully supplied with air, much more so, in fact, than the earth. There is more than two and one-third times as much air there as here. On earth we find little atmosphere higher than fifteen miles; on Venus there is a noticeable quantity at forty miles or more.

The presence of atmosphere at this height is detected when the planet passes between us and the sun. Venus exhibits phases similar to those of the moon, and when nearest the earth is a thin hair line crescent. At such times the horns are seen to stretch around the dark side of the ball. Often they are tinged with shades of pink and copper, by the sunset light on Venus shining on the air of that planet; and by means of it we can measure the dimensions of its gaseous envelope.

The surface of Venus which is accessible to telescopes is atmospheric, and is composed of clouds which are shifting much as those on earth. Because it is hard to observe a working outline, the finding of the length of its day is rendered very difficult, and nothing conclusive has ever been accomplished. Colors are conspicuously lacking on Venus. The earth, as seen from space, would be a wonderful maze of green, blue, white, red, pink, and brown, but nothing of this is seen on Venus, except the coppery sunset light. The reason is that the billowy clouds float as high as the air will support them, and the thin amount left above is not sufficient to change the character of its sunlight.

Meetings Today.

Christadelphians, 305 Western building, Randolph street and Michigan avenue. 10:15 a. m.: R. Wood.

Bahai assembly, SS. John hall, Masonic temple. 3:30 p. m.: Mrs. Corinne True.

ART by Louise James Bargelt

Varied Periods and Types in McCormick Loan

A CATHOLIC exhibit of the different British schools of painting is the R. Hall McCormick exhibit of pictures at the Art institute, part of which I wrote of in some detail last Sunday. Some are "little masters of art" in comparison with the greatest, and some are masters of the world, but it is only by real familiarity with such men as Hogarth, Crome, Callcott, Lawrence, Turner, Constable, and Reynolds that their beauty is appreciated and any widespread and intelligent appreciation of their work is possible.

Comparisons in art at the best are the most transient and unsatisfactory of pastimes. Rare indeed are those accepted masterpieces of the world that would provoke no opponent to question their Olympian superiority. The realistic school looks askance on the poetic and the pictures with the dramatic subjects are gazed on contemptuously by those who insist that technique spent on certain aspects of nature is the only high art.

This exhibit is particularly interesting and comprehensive in the varied periods and types of British painting which it covers.

There is Hogarth with his definite bias towards a realistic imitation of nature; Hogarth with whom English painting really started into fresh and independent life. This statement of course excludes the foreign artists who settled in England previous to his time, British enough all of them, to be considered in every resumé of thoroughly English painting.

These earlier men of foreign birth are also in this McCormick collection. Sir Peter Lely's "Duchess of Portsmouth," one of the most mischievous, witching, adorable creatures ever put on canvas, is here, and so is Sir Godfrey Kneller's "Portrait of a Lady," a blonde and haughty beauty whose golden hair crowns an oval face of unusual distinction. And into this same category would be included the "Portrait of a Woman" by Sir Anthony More.

And then there is work by Constable—for what collection of British masters would be complete without one picture at least by the originator of the movement which today controls much that is vigorous and vital in art? There is a painting, too, by Turner, the man so typical of the great conservative forces back of Britain, experimenting much, daring much, and yet keeping well in touch with all that went before. Antipodal to Constable, whose democratic and adventuresome temperament took him back to nature without a thought for what had been or for what might come, you can see these two masters hanging one near the other.

"Miss Baldwin," by Reynolds, in a costume worn by her at a fancy dress ball given by George III., looks down at us after 200 years of silent life on the canvas. It is not hard to realize the reason for the eminence Reynolds has attained in British portraiture after studying a few of his portraits, though here in this same exhibit we see a portrait by Gainsborough which is not so far removed in excellence from the work of Reynolds. A Romney is hanging near a portrait of "Lady Beauchamp." As is usual in the most of Romney's faces, he seems to see them through a haze permeated with the spirit of his adored Lady Hamilton.

Lawrence has a romantic portrait of "Miss Barron," picturesque in every line and with a charming background of English clouds and shrubbery, and John Opie, a strong faced old man with shrewd, sad eyes.

In looking at a gallery filled with typically British paintings one cannot help being impressed with the difference between an island gallery and a continental gallery. The foreign galleries are filled to overflowing with huge allegorical decorations such as Rubens loved, or with great battle pieces of men dead and dying, or living, fighting, and loving, or again with vast historical records of coronations and the like.

In the British galleries such paintings are few. Once in a while some island born artist attempts such feats of the brush, but they lack the spirit and the abandon of the more emotional nations of the continents to the south. British art, restrained even in its most impassioned moments, conservative even when it would go to radical lengths, is at its best in portraits, in pastoral landscapes, and in genre pictures.

And for a representative collection of excellent English art this exhibit has few equals for its size and fineness.

The sixteenth annual exhibit of Applied Arts opens on the evening of Oct. 9 at the Art institute. At the same time the annual exhibit of the Chicago Ceramic Art association will open. The exhibiting membership of this club is limited to thirty in order to preserve the high standard. It has in the course of its existence established the use of conventional ornament on porcelain surfaces and in the words of an authority of note, "The Atlan club has certainly established a new form of china decoration for the United States. Its work is far ahead of anything I have seen done here and compares favorably with the best in Europe." The public will look forward with interest to this exhibition.

On this same date a gallery will be filled with paintings of the far west. There will be pictures of the Grand Canyon, the Taos country, the Yellowstone park, and other mountainous regions which these artists have been painting for some time.

Beginning the first of October there will be lectures given by Mrs. Herman J. Hall in the northeast room on the main floor of the Art institute. In the same place will be Miss Parker's children's classes.

The Art Institute Alumni association will hold its Saturday afternoon sketch class at the Art institute during October. This is the fourth season for the class' existence and both amateurs and semi-professionals find this class of exceptional value.

Beginning tomorrow there will be an exhibit of the work of summer art schools from many parts of the country in the galleries of the Art Alliance of America, New York City. New York will be represented by the Art Students' league and there will be an extensive showing of jewelry and other crafts work from the Berkshire Summer School of Art, which is maintaind by two Pratt institute instructors. The out of town schools will include work from the students of a good many states, Chicago's students having contributed a generous number.

Between the optimistically and the pessimistically inclined authorities on what's to be in art this coming season, one hardly knows what to think. Some predict a time of famine in things artistic from the fact that people will be so heavily taxed and under such increased expenditure in every way that they will have no money for the esthetic enjoyments of life. On the other hand the optimists find increased cause for their belief in a good and prosperous season from the fact that the senate, in striking out of the tax bill the proposed flat tariff of 10 per cent on all articles in the free list has removed all present danger of a tariff on art.

London and Paris for the last two summers have been flooded with newly rich men and women whose fortunes have sprung up in a night from the profits of materials necessary to the continuance of the war. The art mart is surely as delightful and cultured a medium as any for this money to pass through and there is no reason, our optimists say, for not expecting the same thing to happen in this country.

Our same optimists, by way of added substantiation of their claims, point to the recent sale of Raeburn's portrait of McNab. Sir Thomas De War paid the munificent sum of £25,410 for this painting. A reproduction of it appears on the cover of the September number of Arts and Decoration. Raeburn's work is excellent. He was a genius and his portraits rank hardly second to Gainsborough and Lawrence in England. But $100,000 is a rather inflated price to pay even for a Raeburn.

If you remember the two pictures by Claude Monet, both of them exquisitely beautiful in the finest sense, which were in the Luxembourg collection of paintings at the institute last year; if you recall his "Cathedral," which belongs to his series of cathedrals and which was imbued with the rare atmosphere of spirituality and all pervading sympathy, then you will enthuse genuinely over the report that the French minister of fine arts has commissioned Claude Oscar Monet to paint the ruins of Reims cathedral.

Exhibitions at the galleries:

Art Institute—Raemaekers' cartoons. City Desirable survey. Loan collections of paintings. Dry points and etchings by Anders Zorn.

Ackermann's—Old English coaching and sporting prints.

American—Landscapes.

Anderson's—Posters by J. Pierre Nayttens. Paintings.

Artists' guild—Paintings and artcrafts. Competitive exhibit.

Bryden's—Paintings by Chicago artists.

Friedel's—Lithographs by Sandzen.

Mori's—Oriental arts. B. C. periods.

Newberry library—Prints from France and Belgium.

O'Brien's—Paintings by Americans.

Palette and Chisel club—Members' exhibit.

Reinhardt's—European masters.

Roullier's—Brangwyn's original etchings.

Thurber's—Paintings by local artists and others.

Young's—Landscapes by Hetherington. Portraits by W. M. Chase.

Off with the old—on with the new.

What was HUDFORD *is now* TRUXTUN.

The shaft drive unit that has become nationally famous was known as the HUDFORD—manufacturing exigencies compelled a change in name—*in name only*—to TRUXTUN.

The Commercial Car Unit Company of Philadelphia owns the HUDFORD name, the basic patents surrounding it and all merchandising rights attached to it. In the process of development it was decided to change the name from Hudford to TRUXTUN.

The HUDFORD name suggested a converting attachment exclusively for *Fords*—whereas the TRUXTUN not only in name but in fact means a shaft drive attachment that converts not only *Fords* but other makes of pleasure cars into economical, profit-making 1½ and 2 ton trucks.

And our day and night FACTORY SERVICE is always available to every user of TRUXTUN (formerly Hudford) Units.

TRUXTUN Factory Branch of the

COMMERCIAL CAR UNIT CO.

2429 MICHIGAN AVENUE

Big, Beautiful 1918 Cars of Character

DAVIS advanced 1918 full line of models are ready, remarkable—*worth seeing at once.*

Every design is *new*—but based on sane, solid, substantial principles which for eight years have created confidence with thousands of DAVIS owners.

The 1918 perfect power plant is a new, specially designed DAVIS-Continental MOTOR—

—with perfectly balanced crankshaft

—entirely eliminating perceptible vibration

—giving greatly increased power and speed.

Massive, graceful, new streamline bodies are, *in every model,* a real sensation in beauty of design.

Higher lazy-backs, larger seats, more leg room, 56-inch springs, every highest quality standard equipment. *Nothing stinted.*

Most luxurious, first quality leather upholstery, hand-stuffed with finest hair. Specially highly finished *hand-painted,* in exclusive color designs, most appreciated on sight. No cheap painting processes used. Long luster service insured.

Most important also, *for big values,* is that ALL DAVIS models are entirely NEW 1918 cars, not simply given minor touches to work off old 1917 materials, or 1917 cars "left-over." The DAVIS sells entire output early every year. No disappointments. Enthusiastic ownership. Perfect performance.

Ready For Delivery

1918 Model 6-H Touring, 119-inch wheelbase..... $1485
1918 Model 6-I Club Roadster, 119-inch wheelbase.... 1485
1918 Model 6-J Touring, 124-inch wheelbase..... 1785
1918 Model 6-LL Club Roadster, 124-inch wheelbase 1785
1918 Model 6-K Sedan, 119-inch wheelbase..... 1850

Complete Equipment. Prices each F. O. B. Richmond, Ind.
The DAVIS Factory and Dealer Service is a permanent asset to every DAVIS owner. Demonstrations at once by your dealer. Call on or 'phone him.

GEORGE W. DAVIS MOTOR CAR CO., Richmond, Ind. *Factory Estab. 25 Years.*

DAVIS MOTOR CAR CO.,
2333 Michigan Ave., Chicago, Ill. Phone Calumet 4936
Distributors for Northern Illinois and Western Indiana
Some Territory Now Open for 1918 Contracts

No Mail or Phone Orders

Our Basement Boston Store

Lowest Prices in Our Chief Attraction

STATE MADISON AND DEARBORN STS.

Toweling
Remnants of bleached half linen crash toweling, 16½ inches wide; fast color border; lengths from ¾ to 2 yards; worth to 18c, Monday, yard, 8¾c

Toweling
Extra heavy unbleached Turkish toweling, 18 and 20 inches wide, worth to 19c, only 20 yards to a customer, at, yard, 10½c

Napkins
16 x 16 inch damask napkins, dice patterns, suitable for restaurant use, regular 89c values, Monday a leader, indeed, at, dozen, 47c

Women's Blouses
Women's waists, of silk crepe de chine, large collar effects, trimmed with lace edging, self collars and cuffs, prettily smocked, pearl buttons, in white, flesh and black, sizes 36 to 44, at..... 2.39

Blouses
White voile blouses, also lawns and organdies, trimmed with combinations of fine tucks and lace, some embroidered, long sleeves, sizes 36 to 44, but not every size in every style, worth $2.50, at..... 1.45

Lace Curtains
Nottingham lace curtains, 2½ and 3 yards long, pretty new patterns, white or ecru, strong and serviceable, worth to $1.50, at, pair..... 75c

Wash Goods
Mill remnants dress and wrapper goods, at, yard, 36-inch bleached sheeting, French ecrus in cotter, 85c values at 65c

Bed Spreads
White bedspreads, extra heavy, large double bed size, hemmed all ready to use, others ask $2.50 for them; Monday at 1.57

Gloves
Women's washable chamoisette gloves, suede finish, white, at only 65c; women's short silk gloves, double finger tips, black and white, at 47c

Women's Dresses, Skirts

More and more are women appreciating the splendid opportunities our Basement Ready-to-Wear Section affords. Not alone do the selections include the most popular styles shown this season, but the prices are always far below those you'll find elsewhere,



the materials in the group of dresses we are featuring for Monday include wool serges, silk poplins and corduroys, plain tailored models with skirt box plaited from yoke,

various shaped pockets, white silk poplin collars and cuffs, trimmed with embroidery and braiding in contrasting colors, in navy, black, brown, tan, and green. Sizes for women and misses. Worth to $9.00, at

5.55

Women's and misses' skirts, made of wool gabardines, wool serges, poplins, panamas, taffetas, and mixtures, plain colors and pretty striped effects, shirred and full pleated and box pleated models, pockets and separate belts, in black, navy, tan, and mixtures; waist bands 23 to 30 inches; lengths 35 to 43 inches. Values to $5.00, at

3.77

Underwear
Men's ribbed cotton fleeced finish shirts & drawers, all sizes, 39c. Men's heavy wool union suits specially priced at 2.59

Underwear
Women's ribbed cotton vests and pants, all sizes, at 49c. Children's black cotton pants, small sizes, special at only 19c

Dress Goods
54-inch ladies' cloth for suits and skirts, in navy, red, and black; while 40 pieces last at, yard, only 69c

Dress Goods
Hundreds of pieces all wool dress goods, 36 to 54 inches wide, in all the new fall shades and black, at, yard, $1.49, $1.29 and 98c

Millinery
Women's hats, shirred brims and crowns, black and colors, trimmed with wings, feather ornaments, etc.; $3.50 vals., at 1.98

Corsets
Corsets, medium high bust, long skirt, well boned; will fit the average figure; good range of sizes; special, Monday, at 49c

Underwaists
Knitted underwaists for boys and girls, well made, taped seams, seconds of the 15c grades, special, at 7c

Petticoats
Women's petticoats, of excellent quality taffeta, ruffle of taffeta, silk jersey top, plain and changeable colors, at 2.97

Peroxide of Hydrogen
(Limit of two bottles.) 4 oz. bottle at..... 4½c

American Family Soap



(limit of 10 bars to a customer), 10 bars at 48c

Ferns at 19c
Ferns for home decoration, healthy, hardy plants in 5 inch pots, very special, Monday only, at..... 19c

Millinery
Children's trimmed hats, light colors, various styles becoming to little folks; ribbon and feather trimmed, at 98c

Flannels
27-inch bleached shaker flannel; medium weight, reversible quality, soft finish; special, Monday, at yd., only 12½c

Flannels
27-inch striped outing flannel, in a good range of light colorings; all full bolts; special for Monday at, the yard, 10½c

For Children
Children's flannelette sleepers, closed feet, pink and blue striped patterns; sizes 2 to 6 years, special at 47c

Curtains
Nottingham lace curtains, 2½ yards long, made of strong double thread net, 75c values, at, the pair, 47c

For Curtains
Curtain voiles and marquisettes, in white, ivory and ecru; regularly 20c and 25c; tomorrow, yd., 13½c

Thread
J.C. King's Spool Cotton for the machine, black and white, limit of 1 doz. to a customer, at, spool, 1½c
Darning cotton, various colors, the ball, 1c

Novelty Two Tone Footwear

A fortunate purchase indeed, you'll agree, when you see these footwear novelties and two tone effects. We've several hundred pairs at less than manufacturer's cost because they are factory damaged, in some cases so slightly you'll not be able to see where,

you'll find all white kid nubuck, gray kidskin and soft black kidskin, black patent leather vamps with white kid tops, gray vamps and brown tops, Havana brown with light tops, and many other combinations, French, military and Cuban heels

regular and high cut styles, button and lace, tips and plain toe effects, all sizes 2½ to 7, but not every size in every style, $3.00, $3.50 and up to $7.00 values, because they are slightly imperfect, special for Monday at only 1.97

For Boys
Boys' Tommy Tucker suits, made of dark gray plain cheviots, pepper and salt and striped cassimeres; sizes 3 to 9 years; $2.50 values at 1.83

For Boys
Boys' pinch back suits, sewed on belt, and patch pockets, dark and medium shades, heavy cassimeres, sizes 7 to 16 yrs., at 2.23

For Boys
Boys' suits with two pair pants, Trench and pinch back styles, some lined throughout, desirable fall shades, sizes 7 to 17 years; worth $5, at 3.83

Kirk's Toilet Soap
Kirk's English Garden toilet soap, three cakes (wrapped) in box, special at, box, only 8c

Apples, 9c Doz.
Delicious Jonathan eating apples, ripe and juicy, only two dozen to a customer, special Monday at, dozen, only... 9c

Enameled Ware
Blue and white enameled ware, including 1½ quart teapots, 6 quart kettles with cover, 6 quart preserving kettles, 6 quart lipped saucepans, choice Monday at only..... 45c

Bed Blankets
Wool bed blankets, white, gray and assorted plaids and checks, silk ribbon and thread whipped edges, $9.00 values, at, the pair 6.98

Sweaters
Men's sweater coats, heavy ribbed, shawl collar, and pockets, in navy, maroon and gray; easily worth $2.50; Monday, only 1.67

Carpet
Extra heavy ingrain carpet, 36 in. wide, pretty designs and colorings; regularly 55c, at, yd., Monday, 29c

Rugs
4x7 foot colonial rugs, hit and miss patterns, ideal rugs for bed rooms and kitchens, $3.50 values, special. 2.19

Rugs
Fine Royal Wilton rug samples, 27 x 36 inches, a large assortment of patterns, worth to $4.50, at each 1.97

hone Orders
ment
Chief Attraction
tore
ARBORN STS.

Wash Goods
Mill remnants dress and wrapper percales at, yard, 10½c. 72x90 inch bleached sheets, French seam in center, 85c values at 65c

Bed Spreads
White bedspreads, extra heavy, large double bed size; hemmed all around; others ask $2.50 for them; Monday at 1.57

Gloves
Women's washable chamoisette gloves, suede finish, white, at only 65c; women's short silk gloves, double finger tipped, black and white, at 47c

Underwear
Men's ribbed cotton fleeced finish shirts & drawers, all sizes, 39c. Men's heavy wool union suits specially priced at 2.59

Underwear
Women's ribbed cotton vests and pants, all sizes, at 45c. Children's black cotton pants, small sizes, special at only 19c

Dress Goods
54-inch ladies' cloth for suits and skirts, in navy, red, and black; while 40 pieces last at, yard, only 69c

Dress Goods
Hundreds of pieces all wool dress goods, 36 to 54 inches wide, in all the new fall shades and black, at, yard, $1.69, $1.79 and $1.98 98c

Millinery
Women's hats, shirred brims and crowns, black and colors, trimmed with wings, feather ornaments, etc.; $3.50 vals., at 1.93

Millinery
Children's trimmed hats, light colors, various styles becoming to little folks; ribbon and feather trimmed, at 93c

Flannels
27-inch bleached shaker flannel; medium weight, reversible quality, soft finish; special, Monday, at 9d., only 12½c

Flannels
27-inch striped outing flannel, in a good range of light colorings; all full bolts; special for Monday at, the yard, 10½c

one Footwear
eed, you'll agree, when novelties and two tone dred pairs at less than e they are factory dam-
ghtly here,
soft
button and lace, tips izes 2½ to 7, but not 00, $3.50 use they ecial for 1.97

Sweaters
Men's sweater coats, heavy ribbed, shawl collar, and pockets; in navy, maroon and gray; easily worth $2.50; Monday, only 1.67

Carpet
Extra heavy granite ingrain carpet, 36 in. wide, pretty designs and colorings; regularly 35c, at, yd., Monday, 29c

Rugs
4x7 foot colonial rag rugs, hit and miss patterns, ideal rugs for bed rooms and kitchens, $3.50 values, special 2.19

Rugs
Fine Royal Wilton rug samples, 27x54 inches, a large assortment of patterns, worth to $4.50, at each, 1.97

FRENCH KIDS IN WAR TIME—By Poulbot, the Famous Parisian Cartoonist



"Hello, little boys. Are you playing at war?"
"We can't. Nobody wants to be the Boche."



"They think it's artillery."



"Zeppelins, eh? I thought you had come to pay the rent."



"Halt! Company! Attention! March!"

The Tribune's Weekly Almanack

SEPTEMBER-OCTOBER

Depression.

THE shag bark hickory is already bare to the wind and its yellow leaves are on the ground, dry, soiled, and depressing tokens of impending desolation. The flame of the maple is a delusion, a deceiving phantasy in color, sad against the slate sky of a wet gray day when every memory of summer walks slowly down the darkening road and fades with the shortened day.

Illusion occasionally will fit its benevolent haze as the wind turns over the fallen leaves and scurries them into heaps in the house corners and as that kindly veil rises and betrays the barren prospect the mood of man must struggle to rally and in struggling sometimes feel that surrender is the only anodyne.

The wood thrush which gave song to sundown has gone with the memories of his song. The tanager which flashed through the oaks is gone with the poppies which gave their petals to the beauty of one day. Nothing endures, neither the ecstasy nor the pain which has been hand in hand with happiness and which remains a while for remembrance.

Sirius will come into the evening sky and shine upon the deserted fields of snow. The petals have dropped. The east wind is a painful cry in the pines and there is only a fading glow in the ashes of the log which burned for a hearth that was bright.

CLIFFORD RAYMOND.

Day of Mo.	Day of Wk.	Light and Dark Hours	Calendar: Sun Rises H.M.	Sun Sets H.M.	Moon Rises and Sets
30	S	11	5:45	5:36	RISES

Euripides born 480 B. C.; Jacques Necker born 1734; Sir Fulke Greville, Lord Brooke, poet, murdered 1628. "The good generally displeases us when it is beyond our ken."

"At the door of life by the gate of breath,
There are worse things waiting for men than death."

1	M	11	5:46	5:35	5:43

Henry III. of England born 1207; Henry St. John, Viscount Bolingbroke, born 1678; Pierre Corneille, dramatist, died 1648. "Many a man fails to become a thinker for the sole reason that his memory is too good."

"The thorns he spares when the rose is taken;
The rocks remain when he wastes the plain;
The wind that wanders,
The weeds wind shaken,
These remain."

2	T	11	5:47	5:33	6:21

Richard III. of England born 1452; the Chevalier d'Eon, adventurer, born 1728; Aristotle died 322 B. C.; Major John Andre hanged as a spy 1780. "The dice of Zeus fall ever luckily."

3	W	11	5:49	5:31	7:3

Giovanni Baptista Beccaria, natural philosopher, born 1716; Robert Barclay, Scotch Quaker, died 1690; Victor, French dramatic writer, died 1846. "If it were possible to heal sorrow by weeping and to raise the dead with tears, gold were less prized than grief."

4	T	11	5:50	5:29	7:50

Edwin the Great, king of Northumberland, slain at Hatfield 633; St. Francis died at Assissi 1226; John, Duke of Argyll, died 1743. "Bronze is the mirror of the form; wine of the heart."

"Ah that such sweet things should be fleet,
Such fleet things sweet."

5	F	11	5:51	5:27	8:44

Jonathan Edwards born 1703; Horace Walpole born 1717; Justin, Roman emperor, died 578; Charles, Marquis Cornwallis, died 1805.

"Whence comes solace? Not from seeing
What is doing, suffering, being;
Not from noting Life's conditions,
Not from heeding Time's monitions;
But in cleaving to the Dream
And in gazing at the Gleam
Whereby gray things golden seem."

6	S	11	5:52	5:25	9:41

Edward V. of England born 1470; Louis Philippe, king of France, born 1773; Jenny Lind born 1821; Charles the Bald died 877. "Where it is a duty to worship the sun it is pretty sure to be a prime to examine the laws of heat."

Gossip of the Auto Trade

Conflicting rumors concerning what the Maxwell organization proposes to do with the Chalmers plant, which it has taken over, were met last week with the announcement that immediate production of about 20,000 cars of the present Chalmers models is planned. "There have been reports that we are going to drop the Chalmers cars and build trucks in the Chalmers plant," said President Walter E. Flanders. "We may build some trucks, but long before we get trucks under way we will be producing Chalmers passenger cars at the rate of nearly 100 per day, and we shall continue this production to meet the dealers' requirements."

Both Chalmers and all his former executives have retired completely from any active connection with the affairs of the Chalmers factory.

The wife of a Los Angeles physician, having an inventive turn of mind, has provided a suggestion for her motoring acquaintances by fitting up her husband's Studebaker with an "automobile clothes press." The contraption consists of a khaki bag with a wide mouth, into which is sown three cross bars or curtain poles, the whole being inclosed by a wide flap. From the three curtain poles hang anywhere from three to six regulation coat, trouser, and skirt hangers. When the bag is filled it is suspended by two metal hooks from the rear top bow in the tonneau. The inventor says it works beautifully.

The Sinclair Refining company, known to Chicago motorists for its series of diminutive gasoline filling stations recently erected here and there about the city, has ordered 100 Pierce-Arrow trucks for the distribution of its products throughout the country. Some, on a two ton chassis, are to carry 750 gallon tanks, and others, of the five ton type, tanks of 1,500 gallons capacity. The first of the tankers appeared in Chicago last week.

Announcement is made of an entirely new group of 1918 models of the Davis, a Richmond, Ind., product. These include a seven passenger touring car and five passenger club roadster, each mounted on chassis of two sizes, and a Springfield body sedan. All are now to be seen in Chicago. Bodies and power plants in each case are new, but similar in character to those of past years.

GO AFTER THAT SKIN TROUBLE WITH POSLAM

Those Pimples may be easily banished. It may not be necessary longer to endure that Rash. There may be no need for Eczema's awful itching to cause you distress—try Poslam.

Poslam is safe. It is able to better your skin's condition. It is ready when you are.

Once see its work. You will never think of using anything else to heal your skin. Absolutely harmless always.

Sold everywhere. For free sample write to Emergency Laboratories, 243 West 47th St., New York City.

Urge your skin to become clearer, fairer, healthier by the use of Poslam Soap, the tonic soap for the skin.—Advertisement.

LONDON SOCIETY by LADY MARY

Flanders Fighters Give Vivid Word Pictures of War

LONDON.—[Special Correspondence.]—I feel that I am going to be full of quotations this week, for I have received one or two thrilling letters and messages from the front and it seems to me it would be a rare misfortune if they should be lost in the ordinary "cubbyhole" of a private desk. Now that every woman in America and every nonfighting man feels that he and she, too, are in close personal touch with the tremendous issues at stake on this side of the world, messages and letters such as are occasionally received here are of more complete individual interest than ever they were before.

This week I happen to have received from the front "somewhere in Flanders" a letter that brought me more vividly in touch with the war than any war correspondent's descriptive hysterics, or the bald details which we receive daily from the headquarters of the British expeditionary force. It is from a subaltern in a machine gun company, and he writes as follows:

As the poet gently gurgles, somewhere "out of the gates of hell" comes this letter. Let your imagination picture, therefore, a dirty Geoffrey crawling, with his knees scraping pebbles on the ground, into a shell scraped chateau with "what was left of them." O, my dear, we did go through it, but the men were wonderful! It makes me cry when I think of what they did. One mass of "heavies" mowing our line for eight hours; accurately searching and blasting our line; and not a man left his gun until it was blown from his hands. And that's what a voluntary army can do!

I was very lucky; beyond being blown up and buried, and the sole torn from my boot with ground shrapnel, I was absolutely untouched, and was fortunate enough to be able to keep with my men until we got relief.

Here we are in rest for a few days, thank God! And the men are singing away cheerily, as if nothing had happened. It makes me feel pretty small at times to see how happy they keep. I suppose the responsibility of those men's lives makes you worried at times.

* *

No Shelter from Shells.

The reference that now follows to a card that was unsigned has to do with a field card that came through the post during one of the most violent of the recent artillery actions near the coast in Flanders:

I am sorry the card was unsigned, but the circumstances were rather difficult, as it was written at the bottom of a crater in the land called No Man's. We have no shelters round these parts, and there are no trenches. All weathers, out in the open, and seven days is just the limit of human endurance. I have rather a lot of letters to write tonight, so hope you will excuse this short and rather miserable screed. I often think of dear old London. You never know when you are well off—and there was a time when I wanted to go out to the front! Well, I'm going to stick it out until I get killed or wounded; let's hope the latter, as life is awful precious just now.

Another letter from the same part of the fighting line has also reached me this week. After a small amount of "home talk" the writer, also a young officer in a machine gun company, goes on to say:

I will now revert to my present environment—a dugout, with foodstuffs reeking in your nostrils and the Boche shelling us like hell. We had literally to run for our lives last night, as we had to make a five hundred yard dash across the open with Fritz pounding us all the time with hearies—and not a casualty! I was born under a lucky star, I think; a sniper nearly got me this morning, curse him! One of us dies directly it gets dark, and it won't be me, cheeky beast! I hope I get him in the part which hurts most.

I think we are winning the war all right and am keeping cheery. My quandom sense of humor has become so highly developed that I roar with laughter when I tumble over a dead mule into a shell crater. Seriously speaking, however, the awful devastation out here makes you think. The muck, carnage, and all things "gaga" must be most repulsive to those more highly strung than myself. It is really one descent lower than the most primitive state.

It always seems to me that it is in human documents like these that one arrives at the real taste and flavor of the war; and neither of these lads who writes is more than 25.

* *

Muriel Wilson a Bride.

I think everybody will be deeply interested in the marriage a few days ago of Miss Muriel Wilson to Lieut. R. W. Warde, M. C., of the Scots Guards. Muriel Wilson's name from the days that she was one of the most beautiful and brilliant debutantes at one of the last drawing rooms held by Queen Victoria has been famous.

To Americans the Wilsons' name is extremely familiar, for every one who has reached years of discretion must remember the famous card scandal at Tranby Croft in which the present Countess of Warwick, then Lady Brooke, and the late King Edward, then Prince of Wales, were concerned as witnesses. Miss Muriel Wilson, being the daughter of Mr. and Mrs. Arthur Wilson of Tranby Croft and a girl in her teens at that time, was simply an adjunct to the whole amazing society story. But for years her name, naturally, was more or less associated with it.

Mrs. Warde, to give the beautiful Muriel her present name, is not exactly what we call nowadays "a flapper," but she is a splendid looking woman, in type suggesting the dark and classical loveliness of Miss Maxine Elliott more than any one else who happens to come before my mind. She has always been a famous amateur actress, and the annual theatrical performances during Christmas time at Chatsworth, when the late Duke and Duchess of Devonshire were alive, made her specially notable. In fact, so successful were her efforts both as a tragedienne and comedienne that at one time Sir Herbert Tree was extremely anxious to engage her as his leading woman at His Majesty's theater.

* *

Rare Lace in Wedding Gown.

I am told that the bride looked wonderfully youthful in her wedding gown of palest cream colored crêpe de chine and lovely old rose point lace. This was, I fancy, the almost priceless specimen of this rare lace which was presented to her by the late Duchess of Devonshire many years ago. The duchess gave it to the girl with express instructions that it should be used for her wedding veil. As a matter of fact, however, it formed a part of her long square train, which fell from her shoulders, while her veil was of chiffon draped in square points at the side from a Russian coronet of pearls.

It would have been uncharacteristic if the bride had not evolved some touch of originality in her wedding costume. This she secured by carrying a huge sheaf of deep orange and black tiger lilies.



Miss Eleanor Woodruff in "MISTER ANTONIO" - POWERS' LOEB-SMITH PHOTO

From One Who Has Given a Son In War

David K. Billings, the son of the author of this article, was killed on Sept. 15 in a practice flight in Birmingham, England, where he was serving as a member of the royal flying corps.

By the Rev. Percy Billings.

THE world is thinking war. To fight, to prepare to fight, to provide for those who are fighting, and to stimulate the spirit of fight in those not yet fighting, is keeping the thinking power of the larger part of the world busy these days.

The war started as a struggle between nations with seemingly national issues predominant. It was not long, however, before the thinking world saw that the conflict was largely a renewal of the old, old strife between the love of dominating and the love of being free. "That's what it is!" the world's millions are declaring—except those fighting with the kaiser.

The world is making up its mind that it will not tolerate civilization dominated by brute force, however outwardly efficient it may be. It has been shown by 10,000 vile inhuman acts what the quality of the beast-spirit is that would reduce the world to subjection to its will. "There's enough of the beast-spirit in all of us," it says, "without our being driven and controlled by it from the outside, whether we will or not."

The world is also making up its mind resolutely that it must down and crush the beast-spirit. No use compromising! No use saying, "Now be good, Beastie, and quit raising hell!" For it knows that it's the nature of the beast to do this. And he cannot be trusted not to do it if he's left uncontrolled. So the world is saying, "Down him! Put him in bonds! Keep him in bounds! No peace terms that shall give opportunity to fight again!"

The world is counting costs, big and bitter though they be; counting deliberately. Millions in men, billions in treasure! All worse than wasted if Liberty shall fail! Not wasted if Liberty shall win! Truly, a crisis for the world! A judgment time! And Liberty stands saying, "What am I worth? Can you be happy with your life and wealth without me? Am I worth fighting and suffering for; if need be, dying for? What will the world be if I'm forced away?"

Can Liberty be kept if she shall win? Can the world be made safe for self-control and for self-government? Will the world have gained enough by the great struggle that it shall be able to bear the burdens of the costs? These are world questionings. For these Liberty has answers. She, dwelling in the inner mind chambers of the intelligent of the world, is saying: "I can be kept. But only by knowledge and observance of eternal law—free and intelligent observance of eternal law."

Mankind must be responsive to law and life, and must be free, or sink into degeneration and extinction. It must be intelligent. It must have convictions of the necessary ways of life. It must live these out; must rule its life by them, and must demand the freedom so to live. If needs be it must struggle for this freedom and this life. Then it can have and keep its self-control. Then it can have and keep self-government. But it must learn to think—lawfully, systematically, justly. Democracy, or systematized self-control, can never live without intelligence, without observance of eternal law, without good will towards all.

Pslams of Life by J. P. McEvoy

"EDDIE" WESTLAKE.

The quip is stilled, the merry jest
Is hushed in solemn doubt,
For into the glow of the dreamless west
A good old pal's gone out.

The old accustomed places seem
So empty now, and chill . . .
We hear his laugh as in a dream—
That laugh forever still.

We hear him jesting as of old
And singing soft and gay,
And once again we must be told
That he has gone away.

That nevermore with him we'll stand
And chat in friendly cheer,
Nor grip his fine, big hearty hand
In fellowship down here. . . .

And voices break and eyes grow dim
And sorrow walks about.
God grant eternal rest to him—
A good old pal's gone out.

(Apologies to the late H. E. K.)

National
Advanced Type "Sixes"

The lines of the new six-cylinder National are not ordinary lines. The performance of the new six-cylinder National is not ordinary performance. The satisfaction delivered by the new six-cylinder National is not ordinary satisfaction. Users invariably speak of it as an uncommonly good car.

Complete Range of Body Styles in Both
Six & Twelve Cylinder Models
7-Passenger Touring Car, 4-Passenger Sport Phaeton, 4-Passenger Roadster, Convertible Sedan
The Six Sedan $2820, The Twelve Sedan $3420
Open Car Prices—The Six $1995, The Twelve $2585

NATIONAL MOTOR CAR & VEHICLE CORP., INDIANAPOLIS
Seventeenth Successful Year



National Motor Sales Co.
2515 Michigan Avenue

Fair List Prices Fair Treatment

Illinois Erected the First Skyscraper Building

THE pace was set for building in your state, when the French, at a cost of $1,000,000, erected Fort Chartres. The fort never fired a hostile shot, but it was the greatest structure of its kind on the western hemisphere.

Illinois lived up to the pace when in 1885, it erected at Chicago, the office building that has served as the pattern for office buildings in metropolitan cities.

Goodrich for forty-eight years has created the patterns for rubber goods. The climax of its creations is Goodrich Tires.

GOODRICH
BLACK SAFETY TREADS

Are tires which embody the BEST in tires—

The Best that has stood the test of Goodrich Test Car Fleets.

That best is the Goodrich CLOSE-CLUTCH, CROSS-BARRED tread, a practical non-skid, not a novelty design; and the Goodrich *Unit-Mold, Unbroken-Cure*, the most lasting fabric tire body.

You can get this best *only* in "America's Tested Tires."

THE B. F. GOODRICH COMPANY
THE CITY OF GOODRICH, AKRON, OHIO
Makers also of the Famous Silvertown Cord Tires

THE B. F. GOODRICH RUBBER COMPANY
1925 So. Michigan Ave.

Where You See This Sign Goodrich Tires are Sold

GOODRICH TIRES
Ask Your Dealer for Them

STARVED ROCK

SAFETY TREAD

"Best in the Long Run"

The Chicago Tribune.

THE WORLD'S GREATEST NEWSPAPER

THE TRIBUNE COMPANY, PUBLISHER.

FOUNDED JUNE 10, 1847.

ENTERED AS SECOND CLASS MATTER AUG. 8, 1906, AT THE POSTOFFICE AT CHICAGO, ILL., UNDER ACT OF MARCH 3, 1879.

All unsolicited articles, manuscripts, letters, and pictures sent to "The Tribune" are sent at the owner's risk, and The Tribune company expressly repudiates any liability or responsibility for their safe custody or return.

SUNDAY, SEPTEMBER 30, 1917.

"Our country! In her intercourse with foreign nations may she always be in the right; but our country, right or wrong."
—Stephen Decatur.

AMERICA AFTER THE WAR.

In France, only a few miles from the devastated area, Gelett Burgess wrote "War the Creator." In America we shall soon enough share the intense emotion underlying the book, but just now we retain sufficient composure to survey more or less dispassionately some of the benefits this war appears destined to bestow. If we turn the dark cloud inside out and think of war as a constructive, creative force, it will be from no half-desperate determination to keep our own courage up.

The war will make us a nation. For years we have not been that. In the magazines (illustrations by Benda) the melting pot bubbled gloriously; outside the magazines it bubbled to small purpose. A horde, bred heaven knows where and perdition knows better, brandished flags with the motto, "No God, no country." The war is putting a stop to such scandals. After the war every American's motto will be "America first and America only." This war means the end of prokaiserism. It means the end of the I. W. W. Anti-patriots will be howled down by an army of veterans who have defended the colors abroad and will defend them at home ever after. Incidentally, this war means the end of maudlin pacifism. Sissyhood has departed, not to return. Manhood will take its place—a finer manhood than ante-bellum America could boast of.

Finer physically, for one thing. Already the draft has taught millions of Americans the value of medical examination. The stupid American habit of muddling along in ill health and not seeing a doctor will vanish. In all probability every American lad will hereafter be required to undergo military training (in itself beneficial), and the army chiefs will take care that no one remains unfit for service by reason of remedial ailments. At least one of the leading causes of disease will be checked, if not abolished, during the war. Our troops have temperance thrust upon them—temperance of a sort to be thrust upon civilians. Whisky and other distilled liquors may never regain their place among our national beverages.

In point of character post-bellum manhood will have gained enormously. Multitudes of young Americans will return from France the better for discipline, the better for having braved hardship and peril. Thousands will have been braced up morally by the responsibility of commanding men. Everywhere in business and the professions the presence of former army officers will stiffen morale. Never again in our day will there be a general prevalence of slackness and inefficiency such as Elbert Hubbard bewailed in his "Message to Garcia." The "what, me?" type of employé will be scarcer than at present. So will the "let George do it" type. Their scarcity will contribute in no small measure to America's post-bellum prosperity.

A lot is being said—truly enough—about the exceedingly hopeful outlook for business after the war. Allies of ours, the Spanish-American republics, will have banished prepossessions that hamper commercial dealings. It will be a long time before a defeated Germany can again compete with us. The war has revived shipbuilding in America; we shall not let shipbuilding decline. Aviation (for what it is worth) will be as extensive in America as abroad. Considerable numbers of women, unemployed hitherto, will have become trained producers. Meanwhile the war will have enforced a degree of system and organization that will give business a new efficiency. But, as we look at it, none of these things can in any way compare with the gains due to the disciplining of character. Many a civilian will have learned thrift before the war is ended. Many a civilian will have learned fortitude and the meaning of sacrifice. Americans will be made of sterner stuff; especially will Americans who have faced the enemy abroad and returned.

In speaking thus optimistically we do not intend to leave room for a suspicion that we at all underestimate the horror of this war. It is monstrous, unutterable. It was not of America's seeking. It was forced upon us by a situation that left no other course open. Nor do we intend to incur the accusation that we look with too unappreciative eyes upon the America of ante-bellum days. We should not be so hopeful about the grand housecleaning now in progress had we not a great and habitual esteem for the house.

Even its worst defect, that of an inordinate passion for money-making, has rescued civilization from bankruptcy and consequent defeat. The very Europeans who jeered our greed of gold have seen that gold interposed between them and irreparable disaster. And if American idealism has had a narrow escape from destruction at the hands of materialistic ambition, it has at least escaped. That, and not anger or self-seeking, is the mainspring of our energy in this war. Just as of old, we are fighting for principles. The war has given us back our America. If in the end it increases our wealth, it will at the same time have increased our ability to hold fast to principles. Unless we fail to grasp the profound significance of the crisis and read its moral, it will have taught us that finest of fine arts, which is this: Instead of being degraded by possessions, to stand on top of them and be exalted by them.

PATRICK.

These are glorious days for Thomas, son of Atkins, and for Sandy Mac-This or Mac-That, and for Sammy from over the sea, but where is the broth iv a b'y named Pat? Is Patrick less redoubtable in France? Faith, no! He is magnificent. You can't lose him. Despite the correspondents' too studied neglect, he will out—for example, in Lieut. Z.'s contribution to the New Scribner. Says he:

"Prisoners, their faces green with lyddite fumes, unshaved and dirty, hangdog and furtive and still afraid, shamble by in charge of some delighted Irishman, who has brought them through the crumps and the hell-fire, and is as proud of them as a cat with her kittens, and woe betide any one who bothers his kittens; they are his kittens and to be treated with respect. 'Has any one got any fags for these poor divils of mine?' Thus he announces that they are verily his kittens."

Lieut. Z. saw two such Irish gentlemen with a wounded German between them. "They were half carrying him along. Through his pains he was much amused by them. 'We got him in the second line of trenches,' one Irishman said, and he hinted broadly, with such a world of a smile, that possibly he himself had been the source of his wounds. But they had nursed him along through it all as if he was a ewe kitten. Proud? They were as proud of him as could be, and will leave him at the corps cage with deep regret, which will be mutual."

Not all the old time gallant chivalry has vanished from this war, nor will it while Pat is there.

THE GERMAN DIPLOMATIC ARSENAL.

From Washington comes the story, kept dark since April, that German agents attempted to drum up recruits for a rebellion in the Philippines by promising the natives all the white women they might want.

It is not by arms alone that the imperial-German government intends to win this war. Its arsenal contains other weapons. Alongside the military war Germany wages a political war and a psychological war. The enemy must be weakened by mischief making. "Cherchez la femme" was once the maxim wherever trouble developed; today it is "Cherchez les Boches."

Periodic peace offers (not intended to bring peace) are a form of mischief making. Just as frightfulness aims to undermine morale by making a continuance of the war seem unspeakably horrible, so peace offers aim to make a continuance of the war seem unnecessary. They are psychological weapons, wonderfully useful. Then, by way of further undermining the enemy's morale, there is a continual output of "sob stuff" from Germany. The Germans are starving. The Germans are rioting. The Germans are on the verge of revolution. A form of camouflage, this masks the real strength of Germany and tempts the allies to underestimate the danger that besets them.

Meanwhile the German arsenal affords weapons of a political order designed to break down the enemy's solidarity at home and the enemy's prestige and security abroad. In England's case German intrigue fomented insurrections in India, Egypt, South Africa, and Ireland. In America's case there were attempts to foment insurrections among the Filipinos and among the southern Negroes. We had labor difficulties in the United States, to say nothing of German-American difficulties. In South America—notably in Peru—a mind poisoning campaign was pushed, and is probably still being pushed, to our great disadvantage. Now the Venezuelans are up in arms against German agents, while in Costa Rica German agents run the country. And if Germany had had her way war would have been made upon us by Mexico and Japan. Anti-American feeling runs high in Mexico today.

No one can survey the German arsenal and classify its weapons without admiring the thoroughness of the job or without at the same time feeling a sense of personal degradation. Fair weapons we respect, but we cringe when we reflect that between us and the inventors of psychological and political mischief making there exists no barrier of species. And the more we consider the ingenuity that went to the forging of such weapons the less credit it seems to reflect upon German good sense.

Despite its arsenal of deadly and surprising weapons, the imperial German government was not prepared for war. War involves two alternatives, victory and defeat. The German program has reckoned with but one—and the wrong one at that. It has counted on victory. At the start it counted on speedy victory. It never contemplated a long war or a disastrous war or the consequences of a war at once long and disastrous.

The old way was the best. Men forgive honest blows. What they do not and cannot forgive is the underhanded doing of mischief that will outlast the war.

THE FOURTH OF JULY TEN YEARS HENCE.

A speaker of British birth recently predicted that within ten years the Fourth of July would be an anachronism as a national holiday in the United States. His idea was that the reawakened friendship between the United States and Great Britain would wipe out the past and obliterate a celebration having its roots in ancient causes of rancor.

We think this indicates a superficial reading of history. So far from being an anachronism ten years hence, the Fourth of July might well become an occasion which the British could celebrate as well as ourselves. Great Britain has, as a matter of fact, to thank America and the American revolution for one of the greatest lessons in colonial government she ever received. It is conceivable that the British empire would never have attained its present world-wide dominion if it had not been for that lesson.

George III. may be regarded as the Wilhelm II. of his day. Haughty and arrogant, he believed in ruling possessions with an iron hand. His government had a Prussian conception of dominating subject territory. But the American revolution opened England's eyes to the danger and injustice of this policy. The majority of British colonies today exercise self-government and have benefited by a liberal colonial policy. Without being closely bound to the motherland, they have nevertheless given her the greatest assistance in this war.

It would of course be easy to exaggerate the influence of the American revolution in bringing about this result, but it was a powerful influence in that direction, and enlightened Englishmen are the first to admit it.

Editorial of the Day

THE DIFFERENCE.

[From the Minneapolis Tribune.]

Seymour Stedman, general counsel of the Socialist party, insists that the Socialist party has nothing in common with the I. W. W.

Both organizations are opposed to conscription.

Both organizations are printing documents and making speeches designed to interfere with America's successful prosecution of the war.

Both organizations are urging their members to resist the draft.

Both organizations are placing obstacles in the way of the president and of constituted authority everywhere in this nation.

Both organizations are "lending aid and comfort to the enemy."

Both organizations are deliberately and determinedly practicing national sabotage.

Aside from that, they may have, as Stedman insists, "nothing in common."

LA MARQUISE DE FONTENOY

[Copyright: 1917: By the Brentwood company.]



SOME two or three months ago I called attention in these columns to the edict issued by King George providing for the formation of a number of purely Judaic regiments with the object of turning to military account the services of those hundreds of Russian and Polish Jews in the British isles who prefer to serve under the British flag rather than to submit to expulsion as aliens and to deportation to Russia for enrollment in the army there. I also added that the officers would be recruited from Jews already holding commissions as lieutenants, captains, majors, and lieutenant colonels in the British army.

It had been anticipated that British born Jews already serving in the British army or newly drafted would be anxious to join these Judaic regiments, where special arrangements exist with regard to the observance of their religious practices and for the preparation of the special food prescribed by the doctrines of their faith.

In this the authorities have been disappointed. British born Jews of every rank, officers and men, have manifested the utmost reluctance to join these Judaic regiments on the ground that they have nothing in common with these alien Jews from Russia and Poland and that, moreover, the fact of their belonging to the Hebraic religion does not in any way affect their British citizenship nor their British patriotism.

Whereas on this side of the Atlantic the members of the Jewish race who have attained high office or great fortunes always show an immense amount of sympathy and fellow feeling for their alien co-religionists from Russia and Poland, there is little or nothing of the kind to be found among the English Jews, and the one cabinet minister in England who was more vigorous in his demands that the alien Jews should either join the British army or be ruthlessly expelled to Russia was the secretary of state for India, the Rt. Hon. Edwin Samuel Montagu, younger brother of Lord Swaythling and an orthodox Jew.

These newly formed Judaic regiments of the British army, as quickly as their elementary training has been completed, are being dispatched to join the British forces now operating in the neighborhood of Jerusalem under the command of Gen. Sir Edmund Allenby, and it is hoped that they may be induced to settle in Palestine on the conclusion of the war. The present Lord Rothschild is heartily in favor of the scheme, and differs from his father in giving his support to the cause of Zionism, which he strongly advocates, insisting that the salvation of the Jewish race is to be found in their being grouped into an autonomous state in the holy land under the suzerainty of one or more of the allied powers.

His father, the late Lord Rothschild, in spite of his being very orthodox, was always in favor of assimilating the Jews born in the British isles with the English people instead of their remaining a race apart and distinct from the ordinary English citizen.

King Christian, fearing the violation of the neutrality of Denmark, put his army on a war footing in August, 1914, when



German invaded Belgium, and has kept his troops with the colors ever since. Now, however, he has issued a decree reducing the number of men in actual service by one-half and allowing those thus liberated to return to their homes and civilian occupations.

While it is alleged that his government has been compelled to have recourse to this somewhat remarkable step by financial stress and by the discipline and quality of the troops having become weakened through unduly protracted service, there are some who insist that, no matter how great the embarrassment of the treasury at Copenhagen, King Christian would not have ventured to diminish the number of troops under arms by one-half if he had not some assurance that the war is rapidly drawing to a close. In fact, his ministers have intimated something of the kind in their explanations to the national legislature of the measure when they declared that "the danger of the violation of our neutrality has been essentially diminished."

It must not be forgotten that while the Danes themselves abhor the Prussians with the most savage hatred, the relations between King Christian and certain members of the reigning house of Hohenzollern are much more friendly than were those of his father and his grandfather with the court of Berlin, for his consort, Queen Alexandrine, is the only sister of the crown princess of Germany and they are devoted to one another, while the queen's only brother is the reigning Grand Duke of Mecklenburg-Schwerin.

It is possible, therefore, that King Christian and his queen may have learned from Berlin that Germany's resistance is drawing to an end—that she is about to abandon the fight by reason of economic rather than of military causes and in consequence of the fear of the otherwise inevitable revolution, and that therefore peace is within sight. Certainly it is not without some assurance of this nature that King Christian and his government would have sent back half of their army to their homes.

Since the American papers have seen fit to take note of the appointment of Edmond Toulmin Nicolle,



a member of the English bar, to the office of "Viscount of the Island of Jersey," it may be as well to explain that this viscounty is not a peerage of the realm and does not carry with it any of the prerogatives usually enjoyed by those members of the house of lords who possess the dignity of viscount.

The fact of the matter is that since the times of the old Dukes of Normandy, near a thousand years ago, the high sheriff of the island of Jersey has always borne the title of viscount, owing his appointment to the sovereign. For some reason or other the high sheriff of the neighborhood island of Guernsey has to content himself with the title of prevot. The Vicomte of Jersey is, like the high sheriff of the English counties, the principal representative of the sovereign and as such takes precedence of every one, even of the lieutenant governor, although the power of vetoing any measure in the island legislature is vested in the lieutenant governor.

Jersey, and indeed the other channel islands too, retain many of the medieval laws and customs, and the four seigneurs of the island of Jersey, holders of the four ancient fiefs or baronies of the island, still occupy seats on the bench of the Supreme court, as "Hauts Justiciers of the Duchy of Normandy." They hold their office from King George, not in the latter's capacity of King of England, but Duke of Normandy.

How to Keep Well. By Dr. W. A. Evans.

Questions pertinent to hygiene, sanitation, and prevention of disease, of matters of general interest, will be answered in this column. Where space will not permit or the subject is not suitable, letters will be personally answered, subject to proper limitations and where a stamped, addressed envelope is inclosed. Dr. Evans will not make diagnoses or prescribe for individual diseases. Requests for such service cannot be answered.

Dr. Evans' advice on "How to Keep Well" appears daily on the editorial page of "The Daily Tribune."

[Copyright: 1917: By Dr. W. A. Evans.]

THE DOCTORS AND THE WAR.

IT is estimated that there are 150,000 physicians in the country. There is no way of knowing how many of these are in active practice, how many are practicing to a limited extent, and how many are out of practice. Assuming that all of these are in active practice, there is one practicing physician for every 666 inhabitants.

I am informed by Dr. Franklin H. Martin that 16,000 have volunteered for service and that of this number 10,500 had been accepted at the time the statement was made. Thus, we see that more than 10 per cent of the entire profession has volunteered. No other group of citizens has done anywhere near so well, in my opinion. In addition to this number a large number, but how many nobody knows, have seen and are seeing service in other ways.

Since 1914 a stream of physicians has flown constantly to Europe from the United States. American physicians have been with every army in the field, not even excepting the armies of the Balkan states. I know of one who went over to do work in the English hospitals. He paid his own way over and served without pay, bearing his own expenses until his savings were exhausted. He was the only support of an old mother, whom he had left in charge of a nurse. He came back to his practice and saved up until he has gotten another savings account.

He is ready to go back and again serve without pay, and on his own expense, so long as his savings last. The 16,000 does not count men who are in the service of the Red Cross and others who are on missions of many kinds, both in this country and abroad.

It is figured that an army needs seven physicians for each 1,000 men. There are four physicians with each regimental command of, say, 1,600 men. The physicians at base hospitals, evacuation hospitals, or ambulance train, and ambulances, at headquarters, and assigned to various special services brings the total equipment up to seven per 1,000.

Figured on this basis, the number of physicians who have now volunteered is large enough to care for a national army of two and a quarter millions. The army, navy, and the old national guard have approximately their full quota of physicians. These are not included in the 16,000 volunteer physicians already alluded to.

We see that the volunteer system in vogue in the medical profession has produced enough physicians to care for more than twice the force now called for by the draft. As Dr. Martin puts it, the medical corps is now more than a million ahead of the game. The first conclusion at which we arrive is that the medical profession is fully meeting the call of patriotism.

Of the men who do civil practice probably one-eighth are now or soon will be away from their practices. A short time back alarming stories of the fearful death rate among physicians at the front were going the rounds. These stories have been denied. The truth appears to be that men in the medical corps, stretcher bearers, ambulance men, and first aid men have a slightly higher casualty rate than men in the battle lines.

Medical officers have a slightly higher casualty rate than other officers. This is due to the fact that long range arms reach what formerly were zones of relative safety, there are no truces for gathering in the wounded, and the work of the medical corps necessitates frequent exposure. But in neither case is the disproportion material: privates in the medical corps are subject to about the same degree of hazard as other privates and officers of this corps to about the same degree of hazard as other officers.

The alarmists' statements probably grew out of the fact that every country in Europe is short of physicians and has been for years. The war only served to make manifest a condition that had existed for years. If an army requires one doctor for each 142 men and there is only one doctor for every 666 men in civil life, and if one-eighth of this insufficient supply have already gone or shortly will be gone to the war, what is to become of the civilian population?

If the war does not go beyond 1918 and the draft army does not exceed 2,500,000 the civil population can get along fairly well. The needed adjustments can be made without great disarrangement. The most serious of all the disarrangement has just been bridged over. Most of the service in hospitals is rendered by internes. Most of the internes are peculiarly subject to draft, being young, of sound physiques, and having no families to support. To draft suddenly the full complement of eligibles from the hospitals would seriously cripple their work.

President Wilson stepped into the breach, and, exercising authority granted him, ruled that drafted internes could be held on reserve and allowed to complete their services. It is not likely that so serious a disarrangement of society will threaten in any other field. To maintain the number of physicians at 1,500,000 it is necessary that the number of medical students should remain about 10,000.

The casualty rates among physicians in military service will make it necessary to have more than 10,000 medical students if the number of physicians is not to be diminished. Of the 10,000 students more than 8,000 are subject to draft. They are of draft age, of good physiques, and without family dependents.

Here, too, President Wilson stepped into the breach and decreed that second, third, and fourth year medical students would not be taken by the draft. So far as we can see it would have been safe to have limited the exemptions to those due to graduate in 1918 and 1919.

If the war should prove severe for us and if it should last beyond the fall of 1918 we will begin to feel something of the shortage of physicians that is proving so disastrous in some of the European countries. Not even the action of the president will prove sufficient to ward off that disaster.

At this point let me interpolate that dentistry is a specialty in medicine. There is always a shortage of dentists. One objection urged to the educational propaganda for dental inspection of school children is that there are not enough dentists to put in order all of the teeth of school children, and, therefore, it is better not to create a discontent about bad teeth.

The number of dentists required to care for an army of 2,000,000 is large. There is certain to be a shortage of dentists. President Wilson might well extend his ruling so as to make it cover students at present in dental colleges.

In view of the threatened shortage of medical men, it is well to consider what society will do about it. At a meeting of the general medical board of the advisory council of defense, held in Washington in the early spring, Maj. Owen reported that the practice of medicine in France had been nationalized. Every physician in France was in the employ of the state. Some were caring for the military forces and the remainder were caring for the civil population.

France had been slower than any nation in northwestern Europe in adopting the medical care of its people after the general plan adopted in Germany about 1880, but, under the stress of war, that nation has gone much further than any nation had ever gone in times of peace.

France was so completely drawn into the conflict that it was apparent that the only way of meeting the medical emergency was such an organization of medical efforts and resources as would attain the highest possible efficiency.

Does the experience of France throw any light upon our situation? Our army needs one physician for every 143 soldiers. Long observation and careful consideration of the results in maintaining not only the health but also the efficiency of fighting men has proven that 1 to 143 is the proper ratio. Why is it, then, that in civil life there is only one physician to every 666 persons?

In the civil population there are babies, old people, and women—three groups—who require more than the average amount of medical attention. Reasoning from the standards required in the army, we would expect that the civilian population would require not less than one physician to every 100 people. That would mean 1,000,000 physicians instead of the 150,000 now practicing.

There is no question but that the people must have more medical service than they are now having. Every health survey made in any part of the country has shown that less than half of the correctable disabilities and disorders are being corrected. There are not physicians enough to render all the medical service which efficiency demands should be rendered, but there are enough to do much more than is being done.

The lack of organization of medical service, the individualistic basis on which most medical service is, and the cost of worth while medical service is so great that no great improvement will be made without some such fundamental change as has taken place in France.

My third point is that when society reorganizes after this war there will be a material change in medical service. The number of men trained in preventive medicine is very small. There are very few schools for training such men and those that are in existence are poorly attended. When this war is over there will be a large body of men trained in preventive medicine. It will include the medical officers of the present regular army and navy and public health service, the medical officers of what we think of as the state militia, these 16,000 medical recruits who are about entering the service, the thousands who are now serving in various capacities in Russia, England, France, Belgium, Italy, Serbia, and Roumania, besides the present state and municipal health officers.

There will be a different public sentiment as to preventive medicine. The several million returned soldiers and their families will leaven the mass. It is incomprehensible that when an army in the field has been without typhoid fever and smallpox that these diseases should be allowed to persist in civil communities.

My fourth point is that public health work will become much better done after the war. Health departments will be as well supported as police and fire departments now are.

HOW TO PRONOUNCE "R."

In July G. H. wrote asking how to overcome his German influenced pronunciation of "r." E. P., teacher of phonetics, contributes the following:

"G. H. finds difficulties with the pronunciation of American r. This is an extremely difficult sound for purely imitative production, but one of the easiest to form if the peculiar American articulation is known. The tip of the tongue must be raised and inverted towards the hard palate, a small distance behind the upper gums. [British articulation of "r" is quite different.] For one who can pronounce voiced th [as in there], this is the most convenient way to learn American r. Pronounce th; slowly move the tip of the tongue upwards and backwards [inverting it slightly] until it touches the hard palate. In that moment your th will have changed to r. It might be added that the great majority of American speakers round their lips when pronouncing r.

"It seems rather probable that your correspondent, in his German, pronounces uvular r [produced by vibrating the uvula], since those Germans who pronounce tongue tip r generally are able without much help to find the correct American pronunciation.

"It goes without saying that American r is never 'rolled.'"

FOOD VALUE OF OKRA.

L. A. T. writes: "Please give me the food value of okra?"

REPLY.

Okra has about the same food value as other watery vegetables. The percentage of starch varies between 3 and 7. It can, therefore, be used in diabetes. It contains 1.6 per cent protein, 2 per cent fat, and 172 calories per pound. It is an excellent food of low food value and should be much more widely used.

FRUITS AS LAXATIVES.

C. O. G. writes: "State some of the common fruits which act somewhat as laxatives."

REPLY.

Prunes, apples, oranges, lemons, grapes. All ordinary ripe fruits have some laxative action.

ONCE AGAIN

[From Punch (Copyright).]



Sergeant (in charge of the raw material)—"Now, Number Two, we'll have that movement once again. Don't forget this time—neck like a swan, feet like a fairy."

The Friend of the People.

Letters for this department must be signed with names and addresses of the writers. This department appears daily on the editorial page of "The Daily Tribune."

MOFFATT STREET PAVEMENT.

Chicago, Sept. 26.—[To the Friend of the People.]—Will Moffatt street, from Western avenue to Rockwell street, be paved this year? C. S.

An estimate for paving with asphalt Moffatt street from Western avenue to Rockwell street has been ordered and all subsequent proceedings will be pushed as rapidly as possible so that the street may be paved in the spring of 1918. M. J. FAHERTY.
President Board of Local Improvements.

CEMENT SIDEWALK.

Chicago, Sept. 26.—[To the Friend of the People.]—Can the property owners on North Ridgeway avenue, between Roscoe and Cornelia streets be compelled to lay cement sidewalks? A. M.

Ordinance for laying sidewalk has been passed and we will advertise for bids on this work. As soon as it is awarded the contractor can do the work.
M. J. FAHERTY.
President Board of Local Improvements.

SOUTH SIDE CAR LINES.

Chicago, Sept. 26.—[To the Friend of the People.]—Is there any prospect of a car line being built on Halsted street from Eighty-eighth street south to Ninety-fifth street; also on any street between Eighty-eighth and Ninety-eighth streets, between Halsted and State streets? H. B. B.

The construction of a car line on Halsted street, from Eighty-eighth street to Ninety-fifth street, is not at present contemplated.

An ordinance has been passed providing for the construction of a car line in Eighty-seventh street, from Cottage Grove avenue to Ashland avenue, but the construction of a car line on some east and west street between Eighty-eighth street and Ninety-eighth street is not at present contemplated.
JOHN P. GARNER.
Commissioner of Public Service.

INFREQUENT GARBAGE COLLECTION.

Chicago, Sept. 26.—[To the Friend of the People.]—Our garbage is collected only once a week. Is not the city expected to render better service than that? Mrs. A. M. V.

Service is given in this district regularly twice a week. The trouble seems to be in the size of the can, which is a small one. A can of the regulation size should be provided to take care of the output for three days.
F. S. MITCHELL,
Superintendent of Streets.

PROTECTING SOLDIERS' RIGHTS.

Chicago, Sept. 27.—[To the Friend of the People.]—I have a piece of property worth about $65,000, on which there was a second mortgage for $13,000. The mortgage was foreclosed on Aug. 2, 1917. I am a noncommissioned officer in training at Chicago university. Now there is nothing left for me to do but redeem the property within fifteen months. What chance have I to save my property while I am in the service of the United States army? J. S. B.

A soldiers' and sailors' civil rights bill is now pending in the senate. Its purpose is to make soldiers and sailors exempt from civil processes and to protect their property from mortgages, garnishees, etc. It would also continue their insurance policies without payment, but give them no protection while they were not paying. The bill has not passed the house and probably will not be acted on at this session. It will be among the first things to be considered next session.
TRIBUNE LAW DEPARTMENT.

DIVISION OF KANSAS ESTATE.

Chicago, Sept. 23.—[To the Legal Friend of the People.]—A man dies in state of Kansas, leaving a wife and son (of age) only heirs. No debts and no will. Is there any legal time within which estate must be divided, after which time property would revert to widow? How is property divided legally in state of Kansas? A READER.

Kansas law allows two years for filing claims. If the estate were formally probated, the administrator could delay distribution until the expiration of this period. We cannot say whether formal probate is advisable or necessary without knowing more of the facts.

The mother and son will take equal shares of the estate.
TRIBUNE LAW DEPARTMENT.

WIFE'S RELATIVES' SHARE.

Dixon, Ill., Sept. 26.—[To the Legal Friend of the People.]—Where a childless wife dies leaving no property in her name and no will could her relatives legally claim her share in her husband's property? J. R. F.

We take it the husband survives the wife. In that case the wife gets nothing and the relatives nothing. If husband died first wife's relatives take deceased wife's share of her husband's estate.
TRIBUNE LAW DEPARTMENT.

VOICE OF THE PEOPLE

Letters for this department must be signed with names and addresses of the writers.

LOYALTY OF SWEDISH-AMERICANS.

Rock Island, Ill., Sept. 26.—[Editor of The Tribune.]—The Americans of north European descent seem to be under a cloud of suspicion. Our loyalty is questioned in certain quarters. To these questionings and doubts our answer is: "Actions speak louder than words." Let me say just a few words for the Augustana College and Theological seminary over which I have the honor of presiding, a thoroughly representative Swedish-American institution, as I believe. During the civil war our then young and struggling school was almost forced to close its doors through the desertion of its halls by those who left it to fight the battles of freedom.

Now that our country has again called its young manhood to take up arms in defense of a cause which we regard as a just and righteous one, Augustana college has responded as we believe few other institutions of higher learning have done. Our student body is but small numerically, and yet, last April, when the call for volunteers came three score of our young men closed their books and reported for duty to Uncle Sam—our Uncle Sam.

Since then a number of others—I cannot at this moment state exactly how many—have done so. I have had occasion lately to visit those of them who enlisted in the Sixth Illinois regiment at Camp Lowden and at the camp in East St. Louis and I can assure you, Mr. Editor, that these boys mean to give a good account of themselves when the time comes to "go over the top."

Our students represent many different states in the union and I have during extensive travels in the course of the last year been in constant touch with our people in all parts of the country. Hence, I have from personal observation reason to believe and I do believe that our college boys are but typical of the young Swedish-American.

Permit me to add just one word: Our older pioneers brought with them to these shores an inherited fear and detestation of Russia and of all it has stood for in its dark and bloody history; hence at the beginning of this war they could not at once see that this Russia, merely because of her alliance with liberty loving France and England, was really a champion of liberty and progress.

The whole situation has changed since then and I feel confident that the great majority of our people now appreciate the real issues at stake in this war, having acquired a vision of its inner meaning as a war against war, a war for permanent peace on earth and good will to men, by the decisive and definitive overthrow of militarism as a controlling world force.

GUSTAV ANDREEN.

OUR SLACKERS IN CANADA.

Chicago, Sept. 27.—[Editor of The Tribune.]—In voicing a word of approval of the sentiments expressed by your correspondents regarding the injustice of aliens resident here not being subject to draft, I would like to point out that this country is not the only one which is experiencing the injustice referred to.

Canada has many thousands of these aliens who enjoy the privileges of residence in Canada without sharing the responsibilities of citizenship, and who now that conscription is an accomplished fact there, as aliens, will not be subject to military service. The only difference in Canada's case is that three-fourths of those aliens are young American citizens of military age, many of whom sneaked across the boundary line at the first signs of compulsory service here.

There are many Canadian and British mothers whose feelings are not unlike those of your correspondent, Mrs. Hainzdinger, and others mothers here.

CANADIAN.

NO FOREIGN LANGUAGE FOR HIM.

Chicago, Sept. 24.—[Editor of The Tribune.]—The policy of using the public schools of our country, and especially in the city of Chicago, for the training of foreigners to perpetuate a foreign language as a symbol and bond of foreign nationality is detrimental to the best interests of the people and suicidal to American citizenship.

It is the duty of all loyal American parents, naturalized as well as native citizens, to train up their children as Americans and in perfect allegiance to American institutions. In order to attain these desirable ends it is self-evident that the language of America shall be the only language of our public schools.

Local self-government demands close relationship between man and man and to some extent community of ideas. In order to insure the safety of the American nation it becomes imperative that we assimilate our strange populations and this process will be impossible, or at least extremely difficult, if we continue to permit the rising generation to be taught a language in the public schools which is detrimental to the best interests of the majority of our people.

It is high time we made a move to Americanize our schools, and the first move is to cut out German and teach patriotism in its place. If the German language or any other foreign language must be taught as accomplishments, as some of your readers probably will claim, let it be done in our colleges and private schools, but in our public schools the language taught must be the language of the American nation—the language of our patriotic forefathers, "which, please God, shall never die."

ERNEST L. PHELPS.
6332 Eggleston avenue.

THRILLED.

Elkton, S. D., Sept. 17.—[Editor of The Tribune.]—I read your editorial "A Mother and Her Sons." Thank God you have men who can write. It thrills me.

KEITH A. PORTER.

PROSPECTS OF PEACE.

by Roland G. Usher.

Herewith is presented an authorized interview given by Dr. Usher, who is an authority on international politics, professor of history in Washington university, St. Louis, and the author of "Pan-Germanism."

THE outstanding factor in Germany's defeat will be her inability to continue producing. It will be an economic downfall more than a military one. The dependence upon her war production capacity is enormous; she cannot continue indefinitely in competition with her more resourceful opponents, for she is compelled to produce not alone for herself but largely for her allies as well. She will fail. The war will not end soon. The allies certainly are not ready to talk terms of peace and they would be foolish to do so until they see how badly they will be able to defeat Germany. Especially is this true now that the United States is in the war.

Germany will continue to make peace offers and the allies will continue to refuse to listen to them, for the very simple but good reason that Germany will make no offer before she is beaten that will approach the terms she will have to make if she is beaten.

When the German leaders become convinced that the game is up they will lay down the cards and call it over. I do not believe that will be this year—or next. I believe it may come in 1919. Germans have woefully misread the other nations, but they understand themselves well.

I do not look for a revolution in Germany during the war. I do look for immediate changes in the government of Germany, however, as soon as the war ends or just as soon as the end—and defeat—becomes clear to the German people. If Austria breaks, if economic conditions in Austria, much less well organized than in Germany, become intolerable, Austria will have to stop fighting. Or she might become so enfeebled as to be useless. Austria handicapped by a less obedient people than Germany, Germany would then have to accept terms dictated by the allies even though she might, of herself, be able to hold out somewhat longer. But the great scheme would then have failed definitely; it would be folly for Germany to continue.

The German leaders may be brutal, but they do not lack perception. They may sacrifice German lives without scruple so long as it appears there is something to be gained; they will certainly not throw lives away on a forlorn hope because they know well that they will need them in the future.

* *

ALSACE-LORRAINE will certainly go back to France. There will be territorial changes in Europe proper and they will be about as the allies want. I believe that the allies honestly want to satisfy Germany as far as it can be done consistent with their own safety. If the situation in Europe is put about as the allies want as a basis of safety there is no reason why a settlement cannot be made that will be fair and satisfactory to both sides; a settlement that will not be dangerous to Germany's future nor yet more than she can reasonably grant.

There is no reason why the allies cannot give Germany more commercial opportunity in certain districts. I am confident that they will be generous to Germany and curious enough to insure the peace of the world to give her somewhat more opportunity out of Europe, probably in Asia Minor and in Africa.

Germany will agree to an elaborate restitution of Belgium, of that I am confident. She well knows the feelings of the world on that feature of the situation, and, indeed, there are a great many in Germany who favor this action not from the standpoint of good policy but from its strictly moral side.

The key to the situation in the matter of democratizing Germany is the fact that the people of Germany do not use the word democracy in the same sense that we do. The German includes things we do not; he leaves out the particular thing that we are talking about at present—that is, the responsibility of the executive to the people.

The difficulty in establishing in Germany what we in America and England mean by democracy is not so much a failure to understand what we mean but because of a very definite belief that the sort of constitutional democracy we mean is not practical in Germany. Its adoption would immediately destroy what a great many Germans regard as institutions indispensable to Germany's future. I mean the smaller German states.

The empire was created not so much to exalt Prussia as to create a compromise between Prussia and the other sovereign states of Germany so that this coöperation would be assured in the future. To introduce the American presidential system or the English or French responsible ministry elected by a majority of the majority house would destroy, in practice, the very real authority now exercised by the small German states, because it would make Prussia's control of the German empire absolute where it is now only partial.

Prussia would then be able to act without consulting the other German states at all in whatever she chose because her members would always be in an overwhelming majority in the reichstag. At present, in one way and another, Prussia usually gets her way on things of real importance, but she has to amend and compromise with other states in the bundesrat in order to accomplish it.

* *

THE German kaiser is certainly the most powerful executive in the world today. But comparatively little of his power comes from his position as kaiser. It is as king of Prussia that he really counts. The other German states are very hostile to the idea of increasing his power as kaiser, or the power of Prussia, in the empire. Here is the real opposition to the notion that reform in Germany is likely at present. Reform in Prussia would work great changes, but they would be more than compensated if it were accompanied by democratic reforms in the empire.

There is, for instance, no imperial administration, no imperial system of courts for the execution of ordinary laws. There are imperial ministers, officials, and courts, but they do not do the work that most people outside of Germany assume that they perform. The real work of administering German laws is performed by the German states, not by the empire. The empire may make a law, but it cannot enforce it; the states do that.

Now a responsible ministry or a president on the American plan would necessarily carry with it the introduction of a real imperial administration which would execute federal law as does the United States. That would at once put many if not all the functions now performed by the small German states in the hands of the imperial machinery and rob those states of the real power to govern at all.

Prussia certainly would not object, because Prussia is already two-thirds of Germany. She would certainly control the new government, and would, of course, create the imperial system by extending her own institutions to the rest of Germany. The smaller states would oppose this tooth and nail; they would support Prussia perhaps as against the rest of the world, but they have no desire to see the Prussian literally governing the whole of Germany.

Anyone who will read President Wilson's statements carefully will see clearly that he has all these things in mind. He does not propose to destroy the German constitution or to increase the power of Prussia by putting all the small German states much more under her control than they are at present. The president proposes merely to change the control of the foreign policy and the army and navy policy by the sovereign states of Germany in secret session in the bundesrat and dominated very clearly by the kaiser's representatives.

* *

A CHANGE in the control of Germany's foreign affairs is the essential thing; everything else may well remain as it is. This is a much less sweeping change than most Europeans have thought necessary; less sweeping than most Americans supposed to be involved. If German statesmen and the people of the smaller states of Germany could be made to understand that President Wilson's proposals do not comprehend a reduction of the power of the smaller states but an increase in their power over Prussia instead they would raise fewer objections to the change and see the light more quickly.

The difficulty, however, in getting the German people in their present state of mind to believe that proposals about democracy are not meant to destroy German independence in Europe is much greater than most people think. Adaptability is not a German characteristic; stubbornness is.

That the allies will win the war is a matter of very powerful logic, but just what the conditions of victory will be no one can see with certainty at this time. The longer the war goes on the more radical will be the changes in all the countries.

And this is particularly true of the United States. The war has upon us the effect of a forcing process. We shall reach conditions of development which George Washington saw to be desirable and probable and of which Abraham Lincoln dreamed.

We will become economically independent of Europe. We will experience a more thorough welding together of our people. A stronger patriotism will develop. Coöperation in politics and industry will be established. Our position as a world power will be assured.

It will be as if we had grown twenty years in a night; a century in a week. These are results which will only be intensified the longer the war goes on. They are great results, worth even more to us than this war is going to cost us, and in that sense we cannot fail to win.

But we are going to beat Germany just the same and the result will be a spread of democracy in Germany, and, though it probably will leave the small German states in existence, it may not be as thorough a conversion of the people of Germany as we would like.

A GERMAN IDEA



From Simplicissimus, Munich: "Confound it! This work doesn't suit me." A senile figure of Britain is represented as hoeing vainly with a trident in comment upon the increased agricultural activity of England.

TABLOID BOOK REVIEW

by Fanny Butcher

Last week's best sellers in a leading Chicago book store were:

WAR.

"Over the Top" (Putnam's), by Arthur Guy Empey.

FICTION.

"Marching Men" (John Lane), by Sherwood Anderson.
"Limehouse Nights" (McBride), by Thomas Burke.
"Beyond" (Scribner's), by John Galsworthy.
"Changing Winds" (Macmillan), by St. John Ervine.
"The Prussian Officer" (Huebsch), by D. H. Lawrence.
"Pelle the Conqueror" (Holt), by Martin Alexander Nexö.

"ON the Right of the British Line" (Scribner's) is an unusual war book in two respects. It is written by a captain and it gives one the psychology of the line officer—most of the war books that have come to us have been written by privates—and it contains a complete account of a prisoner's life in Germany, likewise from the point of view of the officer.

Capt. Gilbert Nobbs crept into the cavernous jaws of war and death, and just as they were about to snap shut he was pulled out by a German. But he never saw his rescuer. And he will never see the record of that perilous journey. Through an actual hailstorm of bullets he led his company at the Somme, and lost them all but one. Shot blind, he lay in a shell hole where he had fallen for forty-eight hours. He tells exactly how he felt when, after spasms of unconsciousness, after vain attempts to crawl out of the hole, he finally made up his mind that he was dying. As a good-by to life he lifted up his arms and shouted. Then he thought he was dead. In a few moments a German stretcher bearer found him, and then began a three months' experience as a prisoner of war in Germany. In the meantime in England he was mourned as dead.

Experience of this intensity has been lived through by no other writer of personal experiences about the war, I think. They would be a veritable literary treasure trove to an experienced writer or to an amateur who had foresight enough to tell simply and without embellishment the facts of his tragic experiences. Capt. Nobbs has, unfortunately, "written a book." As literature the book will never be a classic, but as a war book it is one of the chronicles you don't want to miss.

With a magic passport, a letter to Von Hindenburg himself, J. M. De Beaufort reached Von Hindenburg's headquarters. He tells of that visit to the German war god, of his talks with some of the minor war prophets, and of his visit to the German naval bases at Kiel and Wilhelmshaven in "Behind the German Veil" (Dodd-Mead).

You may have a complete Whitman in two volumes as soon as the Doubleday-Page company gets it off the presses. There have been countless editions of "Leaves of Grass," all but one of them spurious. There has been but one "Complete Prose," I believe (though I hereby disclaim any authority for saying so). Now you can be sure that you're getting everything and just as Whitman intended you to get it. "With Walt Whitman in Camden" is a record of the Whitman conversations boswelled by Horace Traubel. They will fill three volumes. Ergo—in five volumes you can have a complete Whitmania.

"The Journal of Leo Tolstoi" (Knopf) from 1895-1899 has been translated by Rose Strunsky and now is ready for anybody's bookshelf. Besides an introduction by the translator there are many explanatory notes by V. G. Chertkov, editor of the original Russian edition. Rose Strunsky visited Tolstoi in Yasnaya Polyana "one May afternoon in 1906," she says. "He told us that he was a religious thinker and not a political one, but that to his mind the revolution in Russia would take fifty years to develop." And that was only eleven years out of the fifty ago.

A new girls' book by Elia W. Peattie is a cause for celebration among the countless girls who are already her faithful and devoted readers. There is always something delicately honest and charming about Mrs. Peattie's books—whether they are for grownups or young girls—something uplifting without being palpably "glad." They make you say to yourself, "I wish I were a character in this book." "The Newcomers" (Houghton-Mifflin) is that sort of book. There is a jolly, clever girl in it who succeds in writing verses for those who want to be poetic but can't, a brother who builds a dam and is a hero when it is washed away, and a mother who knows that there is sweetness and light in the world no matter how sour folks are or how dark it seems. Newcomers in a small town, the little volume is the tale of their coming, their seeing, and their conquering.

A new way of getting poetic inspiration is to read inspiring books. John Curtis Underwood read some about the war and wrote a volume of war poems called "War Flames" (Macmillan) which bears this acknowledgement. "The author wished to acknowledge his indebtedness to various books, magazines, and newspaper articles, notably, 'A Journal of Impressions in Belgium' by May Sinclair, 'My Year of the Great War' by Frederick Palmer, 'The Dark Forest' by Hugh Walpole, 'The Red Horizon' and 'The Great Push' by Patrick MacGill, 'My Home in the Field of Honor' by Francis Wilson Huard, 'Ten Million Refugees' by Richard Washburn Child, and 'Four Weeks in the Trenches' by Fritz Kreisler, from which material for many of his poems has been adapted directly in part."

Yes, Ambassador Gerard's "My Four Years in Germany" may be had in book form. George H. Doran will publish it on Oct. 1 under the same title as the serial.

The public library is working with all of its force to make the campaign for "a million dollars for a million books for a million men" a success. The libraries which will be established at the cantonments will be supplied with the more serious books from the million dollar fund and the soldiers' and sailors' gift libraries will supplement the literary feast so that each cantonment shall have intellectual food from canape to cheese. You needn't falter in your enthusiasm for the soldiers' and sailors' library when you contribute to the million dollar fund—as, of course, you will—because the two plans are inter-helpful. When they both get into working order it will be almost impossible for a soldier or a sailor to avoid being well read. It will be as easy for them to get books to read as it is for Chicagoans.

Arthur Schnitzler will never be translated—and paraphrased—by so skilled a hand as Granville Barker's. To one who does not read German no plays of Schnitzler's can ever compare with the "Anatol" group, and that because Mr. Barker is himself a dramatist at heart. A new volume of translations of Schnitzler's "Comedies of Words," which were published in Vienna two years ago, and "Literature," written in 1901, and "His Helpmate," written in 1898, is made by Pierre Loving. It isn't a bad translation; in fact, one must admit that it is pleasantly free from literalisms. And it's the best we can do about Schnitzler now. There isn't a copy for sale of an original Schnitzler volume in Chicago, and in New York they say that the only copy of "Komödie der Worte" available is in the reference department of the New York Public library.

Allan Undegraff, whose "Second Youth" [Harper's] is so delightful that the memory of it lingers for a long time, is by youth a middle westerner. He was born in Iowa, went to Missouri when he was 6 years old, and began his journalistic career in our very own town. He soon left us for the east, though. While he was at Yale he was editor in chief of the Yale Monthly. He left Yale because his money ran out, and after a try at New York he incoged as a railroad laborer in Montana. He is now a downright Woodstock, N. Y.-er. He is one of the editors of "The Plowshare," the little magazine of the artists' colony at Woodstock.

OUR VANISHING PENSION.

By Maj.-Gen. William H. Carter.

(Maj.-Gen. Carter is commander of the Central department of the U. S. Army.)

OUT of war often comes progress along lines of development for which men have struggled in vain during peace. An instance of this is about to occur in connection with the great war of 1917. Out of the great civil war came the abolition of slavery, but, unhappily, along with it came a system of pensions so vast in its ramifications that for fifty years the questions arising under it were among the most potent in their influence on men in public life and those seeking office. Innumerable members of congress have owed their election to their support of the pension system. No man in America for a moment opposed generous treatment of the families of the dead and to the maimed and disabled veterans of the great war, but it gradually became apparent that the system itself had become a part of American politics, against which the public as a whole seemed powerless.

No party in power during half a century has dared to acquiesce in the general demand for publication of the list of pensioners in each district. To this day there are large numbers of gallant men who served in the civil war who never drew a pension. On the other hand, there are a vast number who have shamelessly drawn pensions without any real battle service to justify it.

In the year 1866, immediately following the close of the civil war, the appropriation by congress for the payment of pensions amounted to a little in excess of $15,000,000. This amount gradually rose until it exceeded $160,000,000, where it has continued fifty years after the close of the war. During the half century following 1865 the pension claims for account of service in the civil war aggregated more than $4,000,000,000. The result of the operation of the pension agents, who had become veritable sharks, was to educate and debauch the minds of young Americans to the idea that to volunteer meant the right to a pension.

This education exhibited itself immediately on the outbreak of the war with Spain. Thousands of well meaning young men who had patriotically enlisted, after rigid physical examination, made their arrangements for pension applications before taking the field or performing any duty whatever. To illustrate the result, there were, in the brief campaign in Cuba, with about thirty days' service, five volunteer regiments which were selected for the Santiago campaign by reason of presumed superiority over other volunteer regiments. Immediately following their return home in a few weeks, a stream of applications for pensions began, and in a brief time the commissioner of pensions tabulated them and made the following exhibit of ten regiments taking part in the Santiago campaign:

Volunteers—	Killed.	Wounded.	Missing.	Claims filed for pensions.
First District of Columbia	0	0	0	472
Ninth Massachusetts	0	0	0	685
Thirty-third Michigan	0	0	0	573
Thirty-fourth Michigan	0	0	0	615
Eighth Ohio	0	0	0	652
Totals	0	0	0	2,997
Regulars—				
Sixth U. S. infantry	17	106	17	162
Seventh U. S. infantry	33	93	0	249
Thirteenth U. S. infantry	18	90	0	87
Sixteenth U. S. infantry	13	107	17	143
Twenty-fourth U. S. infantry	12	75	6	125
Totals	93	471	40	766

It will be observed that out of the five volunteer regiments, comprised of average, decent young Americans, there were no men killed, wounded, or missing; yet nearly 3,000 claims were made for pensions—more than three-fifths of the entire command. The five regiments of regulars, with 93 killed, 471 wounded, and 40 missing, submitted only 766 applications for pensions. These young men had been absent from their homes and were scattered in organizations in such a manner that the local claim agents were unable to get at them and influence their minds as to the great benefit of putting in an early application, whether they had suffered injury or not.

OUT of the great war of 1917 the nation is to see this pension system, which has proven so degrading to both the individual and the men in political life, swept away, and a substitute for it of government insurance; a system which has for its object to grant to the fighting forces, as a matter of justice and not of charity, compensation for the losses that may be incurred by them, and indemnity against the risks imposed upon them by war service. To meet this the pay of the soldiers has been largely increased, and they will be compelled to contribute to the support of their families, to which contribution the government will add a substantial grant of from $15 to $50 a month.

The insurance measure proposes to give compensation instead of a pension to those rendering military service to the government, for death or disability resulting from the service; the family, not the man, is the unit upon which the grant is based. The compensation for a totally disabled private is from $40 to $75 a month, and in case of his death from $30 to $60 a month, dependent upon the size of his family.

In connection with this insurance is the education and rehabilitation of the maimed or crippled man. To develop every latent power within him to save him from the danger of resting with a bare government pension, and thereby losing his energy and desire to support himself. Every man who is fit for work must undergo a course of training under penalty of suspension of his compensation. On the other hand, to spur him to his utmost, he will not be deprived of his compensation if he raises himself to a high productive level.

Men in the army in war time cannot protect themselves by insurance against old age, disability, or death, except at a prohibitive price. The government now plans to issue such insurance at a net cost based upon mortality in peace times. The extra cost due to the heavier death rate during the war is a burden that should be borne not by the fighting men, but by the people as a whole for whom they are fighting. Under this plan the average premium for the young man will be about $8 a year per thousand. Practically every private can contribute $15 monthly out of his pay to the support of his family. $7 monthly as a premium on $10,000, the maximum proposed, and have spending money sufficient to meet the needs of the man at the front who is fed and clothed by the government. Through this insurance the men are enabled to protect themselves and there will be no need of the continuance of the service pension system.

Under this system the soldiers' homes, which in many instances have been filled with a most pathetic lot of old men who have quit the struggle for life and voluntarily interned themselves without hope and simply waiting for the final taps, will be abolished. The measure proposing to change all this is now before congress, and it behooves every thoughtful American to study it and give it his support to every possible extent.

The number of men to be called out for this war is not yet determined, but it is entirely probable that it will double and treble the total numbers of the civil war. The mass of corruption which would come from the continuance of the pension system when applied to five or six million men, imbued with the same idea of the right to pensions as those young men had who went to Santiago in 1898, would tend to bankrupt the nation and disorganize its political world for another half century.

LETTER TO FRANCE.

by Princess Lvoff

Herewith is presented a translation by Mary L. Stephenson of a letter addressed to France through the columns of L'Illustration, Paris. Princess Lvoff is the wife of the former premier of Russia under the provisional government established after the revolution. He was succeeded by Kerensky. Prince Lvoff, although one of the most popular men in Russia, has practically withdrawn from active affairs.

MOSCOW.—I address myself to France, the France I know and love almost as my own country; I speak to the men of France with their persevering courage and their great moral force and to the noble hearts of the French women. Since the beginning of this cruel war, while suffering ceaselessly for my fatherand, my heart, like the heart of so many Russians, has beat in unison with the hearts of these men and women of France; it has trembled with joy to witness the marvelous response of all France; it has followed anxiously, step by step, her unparalleled struggle; it has bent itself in homage before her marvelous abnegation; it has mourned her glorious dead and admired her triumphant bravery. And it is because of this that my heart bleeds to learn that France now looks upon us as traitors.

Surely you do not believe, you cannot—no, you shall not think that Russia is a country of traitors. Impossible. It is not.

Can the people in France who have lived in Russia, those who up to very recently have recognized her brave but modest soldiers; those who know her people, sweet and good, a people who have always met privations, grief, even death, without complaint, can these believe that in one short moment the Russian soul has changed and that consciously she would stoop to commit the worst of crimes, treason?

Do not say that all those young lives, all those heroes—often only sons—fallen on the field of honor belong to a people capable of treason! Do not say that, for it would be torture to those mothers, those women and children who are stifling their tears with the thought that their beloved dead have given their lives for their country! You would trample on the very hearts of these.

You must not think this thing and you ought to know—you must know—that in spite of anything that is said or done Russia has always had and always will have a strong, steady, and sincere sympathy for France.

* *

YOU are asking, Then why that indecision in commencing the offensive, that inertia, that sudden indifference in the common cause? O, I understand! I know that you, pushing on without a moment's faltering even though exhausted; you who struggle ceaselessly; you, a glorious nation whose courage has redoubled, sustained by the hope of a final and common triumph; you are disappointed, indignant at what has seemed a criminal indifference. I can understand. You have my admiration and respect, I suffer with you, but yet I still say:

It is a momentary madness, the madness of a day, an immense joy, a sudden intoxication of a people to whom in the very midst of carnage, blood, and death the cry has come, Liberty! . . .

Liberty? . . . Liberty means hearth, family, peace in woods and fields, far from the noise of cannon, far from death; it is joy, happiness, light, it is Life! . . . And in the intense rays of this light which has obscured their clarity of vision, before this happiness so long waited for, everything has become confused; even the idea that to keep this liberty they must keep on struggling and must conquer. Everything has been forgotten for the time being, even what we owe to our faithful allies; what France has accomplished under the guidance of her strong sense of duty.

You did not see this people running before the hope of a free and new life, you did not assist, as did we, at the pouring out of all of Moscow—the heart of Russia—when liberty was announced.

You did not see the faces of these men, women, and children raised to heaven and hurrying toward the light; simple faces transfigured by the light of happiness. Not a trace of hatred or thirst of vengeance on a solitary face. You did not see these people prostrate themselves in the churches; you did not hear them chanting their prayers in a voice which broke with emotion until they could not speak.

They were incapable of reasoning or thinking and they didn't know, or didn't want to know, anything except that they were free.

People of France, do not be quick to blame them, a people confident and naïve, so long kept ignorant, who have been pushed into evil and have committed wrongs through ignorance. Understand them, do not impute criminal motives to this moment of unconscious weakness.

Have patience, for they will wake from their radiant dream. Their folly, their intoxication, will pass. They will open their eyes, will see their duty. Have confidence in the Russian soul, in the true soul of Russia which will remain faithful and will be victorious together with her allies.

THE MACHINE GUNNER.

by Patrick Mac Gill.

LONDON.—[Special Correspondence.]—He said that his name was Brown and nobody believed him. But his mates never said to his face that he was not telling the truth. In fact, the men of the machine gun team were afraid of him. He was a queer customer. In appearance he was an old man, bald and wrinkled, one of those who could go up to a recruiting office and say, "My age is not 41. Having no certificate of my birth, you must take my word for it. I may look old, but one's years can never be judged by wrinkles. Some people never grow old and I am one of them." But as Brown was a very modest man he, of course, never spoke like that.

He was born in London; the only time he ever left there was when he came to France. So he said, but again none believed this. He knew quite a smattering of languages; he spoke German and French, also Spanish. The latter he spoke as it is spoken in South America. So Brown's officer said; and this officer had traveled about in most places of the world. On one occasion the battalion to which the man was attached relieved a Canadian regiment and some of the English soldiers entered into conversation with the men who were going out. Brown was heard speaking to one of them and asking questions about a lumber camp situated somewhere near the foot of the Rockies.

"You know that place then?" an officer said to Brown afterward. "Yes, sir," Brown replied. "I read about it in the papers."

* *

He rolled cigarets with a cunning hand and he chewed tobacco as if to the manner born. He was a splendid soldier, highly intelligent, and in a stiff corner one of the best mates a man could have. In fact, he was greatly respected, although he made few comrades. He feared neither God nor man and was never so happy as when under fire. In the midst of the most violent cannonade he was calm and unperturbed.

Nothing was too arduous for him; there was nothing that he would not attempt. The unknown and hazardous always fascinated him, and when fighting his face always gave his mates the impression that he had become a soldier merely for the fixed purpose of killing. He was in the machine gun team and loved his weapon, probably because the machine gun is one of the most effective death dealing instruments of war.

A few days ago, in the ebb and flow of the fighting around Guemappe, his party found themselves in an isolated post and all but surrounded by the enemy. One man fell and then another, and finally nobody was left save Brown and his officer.

"We've got to stick it," said the officer. "It's damned stiff, but all the same . . ."

Brown shrugged his shoulders and let the machine gun rip. He had no cover and seemed to be quite indifferent to danger. He was in his proper element and found the situation quite to his liking. Suddenly the officer gave a strangled cry and dropped to earth.

"Clear out of it, Brown," he gasped. "It's no good!"

Brown fixed a fresh cartridge belt to his weapon and turned his gun half right on the Germans who were attempting an encircling movement. One of Brown's mates was lying on the ground, wounded and conscious.

"The officer told you to retire," he said, looking up at the old man. "Did you not hear that?"

"I didn't hear it," Brown replied, his voice rising above the clatter of the gun.

When the Scotch charged across the machine gun emplacement ten minutes later they found Brown still at his work, a wound in his right shoulder and his left foot badly shattered. When the stretcher bearers came up they carried him back to the dressing station. There he spoke to his officer, who had also been carried in.

"You were still at your post when the Scotch came along, I hear," said the officer with a smile. "But what about the order I gave you to retire?"

"I didn't hear it, sir," said Brown. "There are times when I get very deaf. It's a failing of mine."

"What's the reason for this failing?" asked the officer.

"Buenos Aires, South America," said Brown. His voice came in short gasps and he was in great pain. "At the docks. . . . The German sailors go about in gangs. . . . If you fall foul with them it's . . . Knife you in the dark. Once they . . . me."

When the M. O. came round he found Brown unconscious. On the man's back there were a number of old scars which looked as if they had been made by a sharp instrument.

"By a knife probably," said the M. O.

AUTOMOBILES Conducted by SHEPPARD BUTLER MOTORCYCLES

Dixie Highway Added to 1918 Road Projects

COMPLETE, unbroken pavement over the entire length of the Dixie highway in Illinois by November, 1918, is now declared to be a virtual certainty. This has been brought about within the last few days by action of the authorities in counties south of Chicago, all of which have now appropriated the funds necessary to meet the federal and state aid allotments assigned recently to be spent on this route.

With the paving of the Lincoln highway across the state also assured, as indicated recently in these columns, this means that Illinois is to have 243 miles of the trunk line highways most needed by motorists as soon as the physical work of completing the two undertakings can be accomplished. Which, it may be submitted, is considerable progress for a commonwealth generally reputed to be sadly behind the times in the matter of road improvement.

Careful estimates, made by the state highway department, have fixed the cost of surfacing the trails, and every dollar of the needed money is now in hand. About the only problem to be faced is the prevailing shortage of labor.

In the case of the Dixie highway, which extends 114 miles due south from Chicago through Momence and Watseka to Danville, the highway department believes that the work can be completed next year. The pavement in Cook and Vermilion colunties—the northern and southern extremities of the route—is practically complete. Will, Kankakee, and Iroquois counties have appropriated the necessary funds and are ready to start work early in the spring.

Lincoln highway enthusiasts also are predicting that their trail will be paved within a year, but this is regarded as more doubtful of accomplishment. The route, which covers 129 miles through De Kalb, Dixon, and Sterling to the Iowa state line, has only twenty-nine miles of pavement now laid, leaving an even 100 miles to be built, whereas the Dixie highway needs only sixty-five miles of new construction.

Probably the bulk of the work on the Lincoln highway will be done next year, with the final links to be added in 1919.

The program of through route improvement laid out by the state highway department in dividing up the available federal and state funds is indicated in the following table:

	Total To mile- be im- age. proved.		Estimated cost.	Allotment.
Lincoln Highway	129	100	$1,460,450	$1,020,000
Dixie Highway	114	65	802,200	614,000
Chi-Spgfld.	224	200	3,438,100	2,215,000
Spgfld-St.L.	112	91	1,415,300	958,000
National old trails.	145	131	2,156,700	1,413,000
Chi-Wisc.	45	35	759,000	400,000

In each case, of course, the amount to be provided by the counties is the difference between the state and federal allotment and the estimated cost. As indicated, these sums already are in hand for the Dixie and Lincoln highways.

On the Chicago-Springfield route six counties have made the necessary appropriations, three have provided for a vote on bond issues, and two have yet to take action.

On the trail from Springfield to St. Louis all the counties require bond issues and all have authorized a vote on them at the coming elections. The same is true of the counties along the National Old Trails road, which cuts across southern Illinois through Marshall, Vandalia, and East St. Louis.

For the route from Chicago to the Wisconsin line—the so-called military road—Cook and Lake counties have agreed on a division of the federal and state allotment and have tentative arrangements under way for providing their own share of the cost.

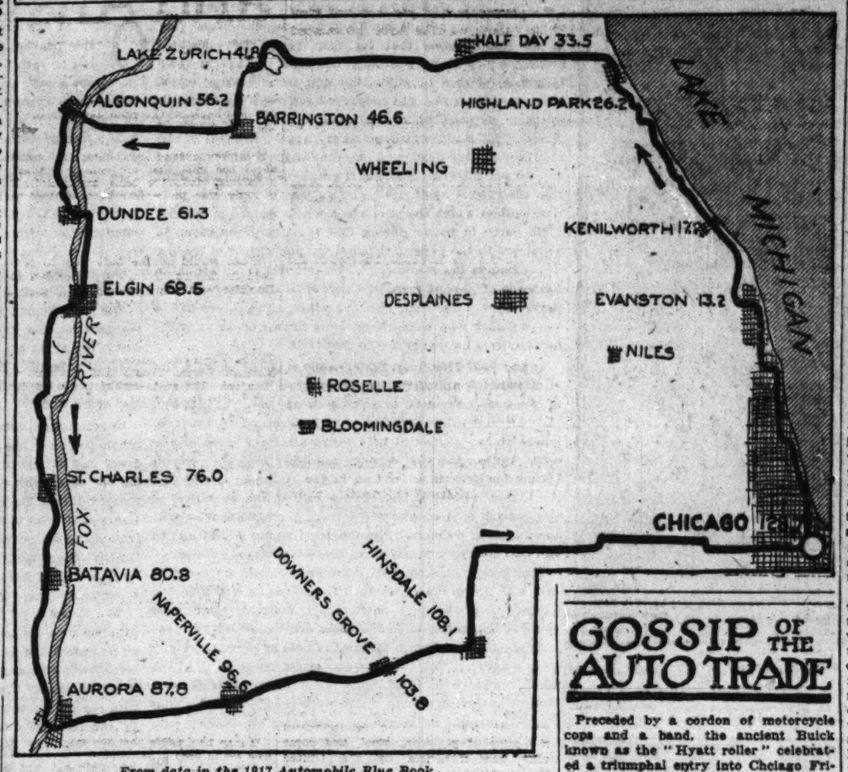
The Cook county authorities are pondering the advisability of an immediate $1,000,000 bond issue for this and other road improvements. In Lake county the voters will pass on a $500,000 bond issue at the coming election.

Of the six through route highway projects, therefore, four are hanging fire, but with every prospect of complete fulfillment. With each of them it's a case of "whole hog or none," for no construction work is to be begun until all the needed funds are in hand.

Should all the counties involved take favorable action, Illinois will have, within the next year or two, nearly 800 miles of continuously paved trunk line highways—which is something for the motorists of the state to think about.

THE VALLEY TRAIL

Where New Cement Highway, Officially Opened Yesterday, Provides Link in Novel Circle Tour.



From data in the 1917 Automobile Blue Book.

Mileage.

0.0 Michigan and Jackson boulevards. North on Michigan and across river. Right in Ohio street one block and left in North Michigan avenue, which becomes Lake Shore drive. Continue through Lincoln Park, leaving same at northern edge and running into Sheridan road. Follow this thoroughfare for nearly twenty-one miles, passing through

13.2 EVANSTON and eastern limits of

17.2 KENILWORTH. Continue past Lake Shore Country club and Ravinia park to

26.2 HIGHLAND PARK. At St. John's and Central avenue turn left, or west, across railroad, turning right in First street, just beyond. Irregular crossroads, jog right and left and keep straight ahead. Avoid right hand road [27.2]. At road just beyond, with sign on left, turn left and cross railroad. Through crossroads to

33.5 HALF DAY. Turn left on Milwaukee avenue. At diagonal road one-tenth mile south, bear right and cross railroad, avoiding right hand road just beyond and which leads to Prairie View. Through crossroads, past school and across two railroad lines. Continue through

41.8 LAKE ZURICH. Straight through across three railroad lines. Just after crossing third tracks take left fork and cross another railroad. At crossroads [43.4] turn right upgrade. Cross railroad. Caution for sharp turn [44.4]. At road [44.8] turn left. Cross railroad. End of road at church turn right, passing through

[illegible] Follow [illegible] road [illegible] through

56.2 ALGONQUIN. Fire station on far left. Turn left, going across railroad and bearing left. Straight through along river to

61.3 DUNDEE. Cross bridge and follow winding, but direct road, along east side of river to

65.8 ELGIN. Right on Highland avenue, going uphill under railroad. At fork, left with trolley on Larkin avenue. Where trolley branches off keep ahead of crossroads (edge of old road race course). Turn left. End of road right along Fox river. Go under railroad and continue into

76.0 ST. CHARLES. Main and Second streets. Straight south, following road that, with the exception of the first two miles, is cement, through

80.8 BATAVIA to

87.8 AURORA. Broadway and Fox streets. Left in Broadway two blocks and right in New York street. Cross railroad and go up steep grade. Curve left past park. Leave trolley and follow heavy poles. Straight ahead on winding, but direct road to end, then left across bridge into

96.6 NAPERVILLE. Right in Chicago avenue. Follow heavy poles on winding, but direct road through

103.8 DOWNER'S GROVE. Cross railroad and continue with main travel through

108.1 HINSDALE. Straight ahead to end and turn left. At road one-half mile beyond, turn right. Follow macadam road through

109.1 FULLERSBURG. Curve right and left around old mill. Straight north to Twelfth street concrete road and turn right, passing Speedway park. Continue on concrete, across river, and to Desplaines avenue. Turn left to Madison street, right to Austin avenue, left on Washington boulevard, and then right. Follow Washington boulevard to Ashland avenue, turn right to Jackson boulevard, and then left in

128.7 CHICAGO.

The MOTORIST CALENDAR

Oct. 11-13—Chicago Automobile club master drivers' run to Oshkosh, Madison, and Milwaukee, Wis.

Oct. 13—20, 30, 50, and 100 mile Grand Prix races, Chicago.

Oct. 20—Speedway races, Uniontown, Pa.

Oct. 24—Illinois Highway Improvement association meeting, Bloomington.

Nov. 5-10—Los Angeles automobile show.

Nov. 12-18—Denver automobile show.

Jan. 5-12—New York automobile show.

Jan. 26-Feb. 2—Chicago automobile show.

Fox River Trail, Now Open, Offers Interesting Trip

By John De Long.

TO the motorist who, in his summer's driving about this section of the country, has tried nearly all of the old standby tours, the circle trip outlined herewith is recommended. The itinerary is not laid out with the idea of necessarily giving the shortest routes from place to place, but is designed to take the tourist through attractive and interesting country and over roads that on the average are very good at this time of year.

The tour totals 128.7 miles—just about enough for a short autumn day. Starting from Michigan and Jackson boulevards the route runs north through the lake shore suburbs as far as Highland Park. Then it swings west through Half Day to Lake Zurich, one of Chicago's nearby summer resorts that is comparatively little visited by motorists.

From Lake Zurich one continues over uniformly good roads through Barrington to Algonquin, which is slightly out of the way, but well worth including in the itinerary on account of the fine views afforded in the neighborhood of the quaint and historic little village on the banks of the Fox river. Then for several miles the route runs south through the picturesque Fox river valley as far as Aurora. The drive along the river and through Dundee to Elgin is a delightful one over good, winding roads.

Motorists who accept this tour suggestion will be given an opportunity to try out the new Fox River Valley trail, which was dedicated yesterday. The trail, which runs along the west side of the river between Elgin and Aurora, a distance of about twenty-two miles, consists of concrete with the exception of those portions that run through the limits of Elgin, Batavia and St. Charles. An emblem for the trail has been adopted and markers are soon to be placed along the new highway.

The Fox River Valley trail is one of the results of the activity among good roads enthusiasts of Cook and Kane counties toward obtaining state aid for permanent highways. It is to be hoped their lead will be followed by other communities.

According to the Kane county authorities, who were largely responsible for the improvement of the Elgin-Aurora road, there will be no letup in the movement until every farmer is served by a paved highway to his market. This will involve heavy expense, but the Kane county people are aware that roads such as the concrete stretches in Cook county and on the Fox River Valley trail are an asset to the taxpayers and not a liability.

Continuing from Aurora the tourist turns eastward toward Chicago and passes through Naperville, Downers Grove, Hinsdale, and Fullersburg, from which hamlet the route runs north to the new Twelfth street cement road and thence over the city pavements to Chicago.

GOSSIP OF THE AUTO TRADE

Preceded by a cordon of motorcycle cops and a band, the ancient Buick known as the "Hyatt roller" celebrated a triumphal entry into Chicago Friday afternoon. Nearly 100 Buicks, filled with dealers and owners, met the old car on the north side, near the city limits, and escorted it by a roundabout route to the Buick headquarters in Calumet avenue, where it will be on exhibition until tonight. Friday evening and last night it was a center of attraction at the closing sessions of the Ford show at the Coliseum.

The car, a 1908 model, owned by a Kansas man, has completed an officially certified total of 272,445 miles on its original set of Hyatt bearings. It is now completing a circle tour of the United States, designed to contribute a spectacular addition to its previous total and to determine, if possible, how long the bearings will actually stand up. Chicago is on the last leg of the journey back to Detroit, where the run started June 4.

For the parade which escorted the veteran into Chicago, D. A. Burke, manager of the local branch, dug up several Buicks of even more ancient vintage than the "Hyatt roller." One of these, which is still in daily service hereabouts, dates back to 1906, but its owner has no accurate record of its total mileage.

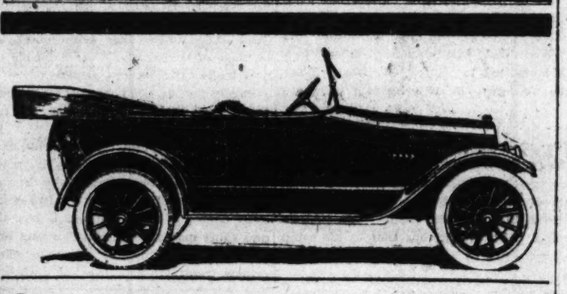
"The price of the Allen has been held at the old figure thus far," says James M. Cram, the Chicago distributor, "but I can't tell how much longer it is going to last. Only shrewd buying in the material market and careful manufacturing methods have enabled us to keep the present price as long as we have. And, in my opinion, prices next year will see no drop."

The more interesting announcements of the week include those of a Case six and a Chevrolet eight. Both concerns have confined themselves hitherto to the production of four cylinder cars.

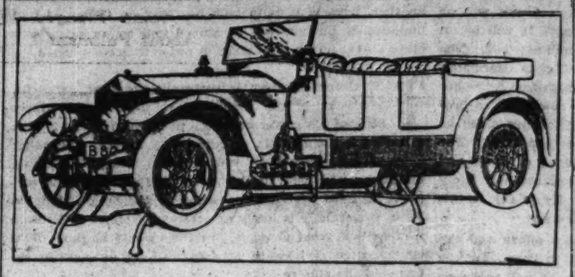
Dealers in the National have reported to the factory a surprising and entirely unexpected demand for the touring sedan in farming communities. "We never figured on any particular market among farmers for a closed model," said an official of the company. "It simply seems that the farmer wants to use a car in winter as much as we city folks do."

Light Cars in Germany.

Motor car design as now prevalent in Germany shows a considerable change during the last thirty months. Of course, in speaking of motor cars in Germany, one might as well say motor cars of the German army; there are few others left. The cars are made as light as possible without sacrificing too much strength; the wheel base is elongated and the tread of cars built for months past standardized at railroad gauge. Engines are preferably block cast, with a lesser ratio than before the war to save metal.



The LITTLE THINGS THAT HELP



Here's a Super-Jack.

An English inventor has perfected an ingenious and elaborate jack designed to do away at one fell swoop with all the difficulties motorists now have in raising their cars from the ground for one purpose or another. The contraption is attached to the car, and, when not in use, folds under it, practically out of sight. It is connected with the engine and operated from the driver's seat by the simple movement of a lever. With it the entire car, passengers and all, can be lifted from one to eight inches, as desired, in ten seconds, or even more quickly if the engine is accelerated. If you're driving into a garage for repair work, no one needs to get out of the car while the work is being done. When it's over you lower the car and drive away. If you're fussy about your tires—as you should be—you can take the entire weight of the car off them whenever a stop of any length is made. All of which is printed because it represents a diverting idea. The jack, as a matter of fact, is of no particular use to American motorists for the simple reason that it is not obtainable in this country.

For Clear Vision.

Devices are legion for clearing the windshield of rain, mist, or snow. The one illustrated has the advantages of



clearing an unusually large section of the glass at one sweep of the hand, and of being quickly and easily removed from its place on the windshield when not needed. The cleaner is of steel, 7½ inches high, with an inserted strip of rubber to provide the squeegee surface. It costs $2.

Just Slip It On.

A novel power driven tire pump is now offered by a Detroit concern. Instead of requiring elaborate installation under the hood it is attached to the end of the crankshaft from the outside, through the opening ordinarily used for the starting crank, and is operated chiefly by power from the shaft. It slips on and off quickly without the use of tools, and is kept in place only when actually in use. Ten dollars buys it, in designs adapted to the Overland, Hudson, Chandler, Studebaker, Briscoe, Dodge, Reo, Stearns, and Saxon.

A Red Ray Spotlight.

For use in various emergencies an Ohio manufacturer has devised a spotlight whose white ray may, at the touch of a button, be changed to one of brilliant red. It is suggested that the red beam be flashed for safety when one is stopping at the roadside for repairs, that it be thrown to the right or left to indicate turns or to the rear as preparation for a stop, that it be used as a call for help or a warning in leaving a garage, and so on. The device has the features of the ordinary spotlight, including a mirror which may be adjusted to give rear vision regardless of the position of the searchlight and sells for $7.

The "Vertical Split."

A peculiarity in design of an eight cylinder engine, known as the "vertical split," has been found to be patentable.

Instead of dividing the cylinder blocks horizontally engineers discovered that a vertical division could be made in such a way that a V-shaped eight cylinder engine could be assembled more quickly, more simply, and with fewer parts than a pair of fours. The two blocks, containing four cylinders each, and the crankcases are made in two castings.

The right hand block includes four cylinders, half the crankcase, and solidly supports the crankshaft and camshaft. The left hand block is "blank"; that is, it includes four cylinders and half the crankcase, but it bears none of the strains of crankshaft or camshaft.

Each half is assembled as a separate unit, the blocks are clamped together by anchor bolts, detachable cylinder heads are bolted to each block, and the engine is practicalll built, except for minor assemblies, such as wiring. The application of this principle is found in the Oldsmobile, whose engineers devised it.

The End of Your Corns

Pain Stops at Once—Corn Lifts Off Clean

There is nothing in the world like "Gets-It" for corns. Just apply it according to directions, the pain stops at once and then the corn lifts off as easy as a whistle. No fuss, no bother, no danger. "Gets-It," you know, is sure. Millions have used it, more than all other corn remedies combined, and it never fails.



Don't Waste Time "Hollering." "Gets-It" Never Fails.

There is no need for you to go through another day of corn agony. But be sure you get "Gets-It." Accept nothing else, for remember, there is positively nothing else as good. "Gets-It" never irritates the live flesh, never makes the toe sore. You can go about as usual with your work or play, while "Gets-It" the magic, does all the work. Then the corn peels right off like a banana skin, and leaves the toe as smooth and corn-free as your palm. Never happened before, did it? Guess not.

Get a bottle of "Gets-It" today from any drug store, you need pay no more than 25c, or sent on receipt of price by E. Lawrence & Co, Chicago, Ill.

—Advertisement

WANTED MEN

Everywhere With

FORD CARS

To Work at Home or Travel

$10. to $25. Per Day From Start

Write for Particulars—Dept. 5035

Robert H. Hassler, Inc.

Manufacturers

INDIANAPOLIS, INDIANA

LE PAGE'S CHINA CEMENT

STANDS HOT AND COLD WATER

Briggs House Cafe

SPECIAL SUNDAY TABLE D'HOTE DINNER 12 M. TO 8 P. M. PRICE 65c

AXELROD'S LADIES' ORCHESTRA

Back of the cold type of Tribune advertising are warm blooded enthusiastic merchants—men with whom you like to deal.

"Exide" Battery Service



Introduce us to your battery—We can benefit it.

All makes—All cars

Exide Battery Depots, Inc.

18-24 EAST 25th STREET

Phone Calumet 6816

Open 7:30 A. M. to 6:30 P. M. daily except Sunday. Drive your car in.

for particular people

Paterson SIX

1918 Models

Five Passenger Touring $1265

Club Roadster and Seven Passenger $1295

Sedan $1795

A Car that was built for people who want performance without pretension, class with commonsense in a motor car. One chassis only, with three bodies—touring, roadster, convertible sedan.

Specifications that speak for themselves—(Red Seal) Continental six cylinder motor; two unit Delco lighting, starting, ignition; Willard batteries; Hotchkiss drive; new Stromberg carburetor; Stewart-Warner speedometer; full floating demountable rear axle; spiral gears; one-man top, rain vision windshield; roomy seats, real leather; full equipment.

Phone for demonstration.

SCHUETT MOTOR CAR CO.

Telephone Calumet 1092

2538 Michigan Ave.

FOUR Sedan $1450. Coupe $1250

Overland TRADE MARK REG.

SIX Sedan $1585 Coupe $1385

Immediate Delivery

This closed car production was planned by the factory months ago so that *you* would not be inconvenienced by the usual delay in delivery.

And these beautiful combination open and closed cars were part of an enormous production order for Model Eighty-Fives—fours and sixes—from material purchased when prices were much lower.

It will probably be a long time before such luxurious cars can again be produced to sell at such low prices.

They are beauties—side windows and uprights fold away entirely out of sight when you want a touring car or roadster—close up tight as a limousine when you want a closed car. The change is easily made and takes but a moment.

Come in and let us show you the height of all-season luxury.

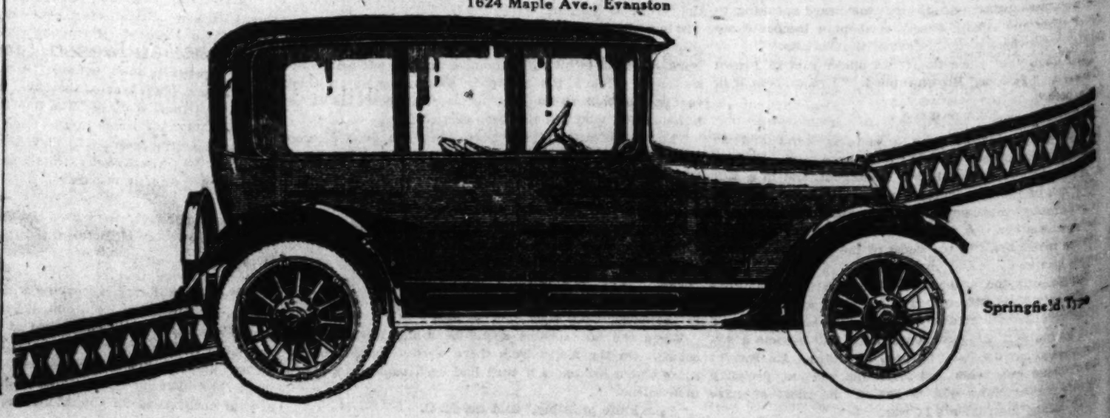
And remember—we can promise you immediate delivery.

Prices f. o. b. Toledo and subject to change without notice

WILLYS-OVERLAND, INC., Toledo, Ohio

Chicago Salesrooms: 2419 Michigan Avenue Phone Calumet 5500

4527 Broadway 3739 W. North Ave.
4701 W. Madison St. 11242 Michigan Ave.
132 Marion St., Oak Park 7512 Saginaw Ave.
1624 Maple Ave., Evanston



Springfield Tire

AUTOMOBILES Conducted by SHEPPARD BUTLER MOTORCYCLES

Rare Luxury of Good Steering Is Easily Obtained

By High Speed.

THE average motor car owner will probably be surprised to be told that he doesn't know what really good steering means. The reason is that so many factors contribute to helping or hindering the easy guidance of the modern car that many of them are entirely overlooked by most owners and the result is that they consider satisfactory steering what is in reality very far from perfect.

All modern automobiles use essentially the same steering system, comprising the wheel, fastened to a post and connected by linkage to a movable knuckle, attached to the side of the front axle, the two knuckles being connected by a further linkage. When the steering wheel is turned the post moves the linkage to one front wheel and because of the connection to the other this also moves in unison.

The steering gear, properly speaking, is the mechanism at the lower end of the steering post and the different types take their name from the forms of gears used in them. There are the worm and wheel type, the worm and sector, screw and nut, bevel gear, and rack and pinion. All these gearings are merely different ways of accomplishing the same end. They are nothing more than a reduction gearing for reducing the motion of the steering wheel. The worm and wheel and the screw and nut types are those commonly in use today.

To begin with, it is important that the front wheels shall be properly aligned if the car is to steer with maximum ease. All wheels are cambered and toed-in to a certain extent. The amount of this varies with different cars, but the owner should take pains at least twice a season to see that his wheels are properly aligned.

There are certain methods of making this test, which is simple enough if the operator knows how, but if he is not familiar with the proper procedure, he should take the car to his service station and have the test made, the cost being nominal. Incidentally, if the owner makes the test himself, he should ascertain from the service station what is the proper amount of camber and toe-in for the wheels of his vehicle.

Any time that the car is involved in a collision of any kind, even if it is with the curb, the wheel alignment should be looked up. Improper alignment results not only in hindering the steering of the car but in excessive tire wear.

If the alignment of the wheels is found to be incorrect, it may be altered by manipulating the tie rod. This latter is the rod which runs from one steering knuckle to the other and which has a turnable portion at either end. Hard steering is often caused by misalignment of the front wheels through an error in the toe-in or gather and a correction of this fault will bring a marked improvement in the guidance of the vehicle.

In addition to the toe-in and tilt given to the wheels, many manufacturers of motor vehicles tilt the front axle or the ends of the axle, known as the knuckles. This not only makes for easier steering, but also puts the greatest part of the load on the strongest part of the axle.

It is frequently possible in a car the steering system of which is deficient in that respect to improve the steering to a marked degree by tilting the knuckles backward. This may be accomplished in a rough and ready fashion by setting the front springs on specially made wooden or metal tapered seats instead of the seats that are made integrally with the front axle. This tilting backward of the knuckles not only makes for easier steering, but it will be noticeable that after a turn has been made the wheels will return to the straight position almost of its own accord.

Though the ordinary owner does not realize it, practically every part of the steering system is in motion whenever the car is running. Even roads that appear to be as smooth as a billiard table, in reality are full of more or less accentuated inequalities, which impart a jounce to the car. Every such jolt causes movement and consequent wear in the flexible parts of the steering system. For this reason all steering systems are provided with some method of taking up slack that inevitably develops through use. Of course, this wear means vibration, which is aggravated unless the various joints are kept properly lubricated.

In most steering systems the slack which develops may be taken up in two or three different places. The car owner should find out to begin with where the wear is greatest, whether in the gears at the bottom of the post, in the ball joints, or in other parts.

A good beginning may be made by gripping the tie rod and moving it back and forth, thereby detecting play in this part if it exists. Perform the same operation with the drag link or rod connecting the steering arm with the front axle. The ball joints may be adjusted by means of a nut, which is located in back of the spring. To do this remove the cotter pin, turn down the nut, insert the pin again, and the job is done.

If the play is in the gears there is usually provided an adjustment, placed just above the case in which the gears are housed. As a general thing it takes the form of a serrated nut, which is held in place by a slotted pin. The pin must be removed with a screwdriver, the nut being turned slightly, after which the pin is replaced. Each time the nut is turned it is well to try the steering to see that the adjustment is having the desired effect.

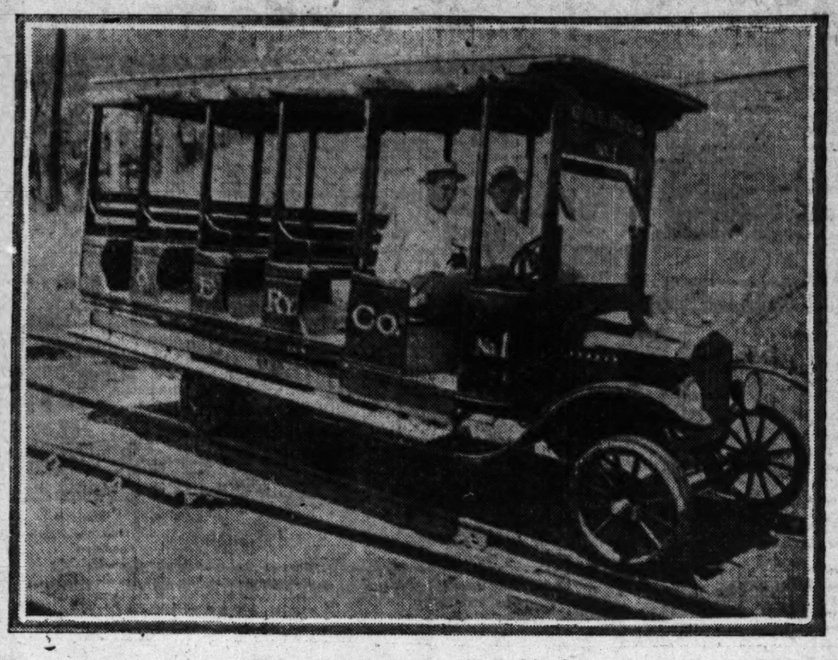
From all this it will be seen that the care needed by the steering system is not onerous. If it is regularly carried out it becomes a matter of minor detail and the returns for the care are an assured flexibility in the steering function of the car that cannot be exaggerated. Moreover, easy steering is something that the car owner has reason to value, for its benefits are felt by him every minute of the time that the car is in motion.

Huge Garage for Gotham.

New York is to have a garage with a floor space equal to Madison Square garden. It will be located on One Hundred and Thirty-second street, just off Broadway. The size as given is 400x425x199.10 feet. The Fifth Avenue Coach company, of which Richard W. Meade is the president, will be the erectors.

SUPER-JITNEY

A Railroad Track, a Motor Bus Body, Some Flanged Wheels, and a Ford—Why Bother About Pullmans?



Down in Louisiana this Ford is operating as a full fledged railway train—locomotive, express car, passenger coach, and all. It constitutes most of the rolling stock of the Christie and Eastern railway, between Christie and Peason, two towns in the Sabine parish; runs on a regular timetable schedule, and does a thriving business in both passenger and express traffic. The contraption is made out of a Smith Form-a-Truck attachment, a special body, and the familiar Model T of the common or garden variety.

Motor Notes.

The Packard Motor Car company has been taking a census of its branches, dealers, and subdealers. It finds that they have a gross investment of more than $20,000,000 in plants and stocks, and do a gross business of $70,000,000 a year. They have 6,455 employés on their pay rolls.

Charles F. Monroe of Buffalo, N. Y., has just achieved the distinction of having driven a brand new Marmon from Indianapolis to Buffalo exclusively on high gear, averaging twenty-five miles an hour for the trip and making fourteen miles to the gallon of gasoline.

Utilitarian motives have prompted more than 50 per cent of Reo sales in rural communities, according to the researches of R. C. Rueschaw, sales manager of the Reo Motor Car company. "Farmers," he says, "are drawing hay from the fields with their so-called pleasure cars. I have even seen them harrowing with automobiles and bringing coal from town for the thrashing engine." It isn't fair, Mr. Rueschaw thinks, to intimate that we might be harvesting larger food crops if the farmer didn't devote so much time to the family car.

An illuminated daily bulletin setting forth various construction phases of the Bethlehem truck has been installed as a novel publicity stunt at the Michigan avenue establishment of the Chicago Bethlehem Sales company. A different message is shown each day.

How Many?

Wisconsin entered a claim last week to sixth place in the per capita ownership of automobiles in the United States. A total of 160,000 motor driven vehicles was reported. Taking the census bureau's population estimate for Jan. 1, 1917, as a basis, this would place the ratio for the state at one automobile to every 15.7 persons.

Michigan probably would dispute the Washington claim, for its total registration on July 1, 1917, indicated a motor car to every 16.3 persons, whereas Wisconsin at that time had only one to every 17.7.

Illinois, with 320,000 cars, now has one to every 19.4 persons. The state was credited with tenth place on the per capita list for the first six months of the year, but the extraordinarily large number of registrations since July 1 probably would give it a higher rank now.

Iowa still tops the list for the United States with one car to every nine inhabitants. Nebraska runs second, California third, Kansas fourth, and Minnesota fifth.

Little Hope for Cheaper Cars Despite Steel Cut, Say Makers

Much emphasis has been placed on the soaring cost of pig iron and steel by automobile manufacturers, who within recent months have announced sharp increases in the price of motor cars. Consequently when the price of steel was cut in half last week by agreement between the president and the steel men the question naturally suggested itself, Will the automobile buyer reap the benefit?

The automobile editor of "The Tribune" put the question to several of the better known manufacturers. Here are the replies received up to the moment this section went to press:

Lower Prices Possible Six Months from Now

BY ALVAN MACAULEY.

[President Packard Motor Car Company.]

Detroit, Mich., Sept. 28.—The government agreement respecting the price of pig iron probably would favorably affect the price of motor cars ultimately, unless, as expected, increases in the cost of labor and the general expense of operating the manufacturing plants should offset the lower cost of materials.

Any lowering of the price of automobiles, however, could not be effective for at least six months, since virtually all manufacturers buy materials and stock up that far ahead.

* *

Cost to Manufacturer Not Reduced One Cent

BY C. W. NASH.

[President Nash Motors Company.]

Kenosha, Wis., Sept. 27.—Most decidedly, the fixing of prices on steel by the government and the steel companies will have no bearing whatever upon the price of automobiles. This is due to the fact that all automobile concerns and those supplying the accessory parts of automobiles have contracted for their steel and, in many cases, have a large quantity of steel going through work and process. Any price arrangement between the government and the steel companies will not reduce the cost to the manufacturer of automobiles one cent.

I am prepared to believe that all contracts now in existence, which are usually made for several months ahead with the steel companies, will stand exactly as they were made.

* *

Everything Going Up, Why Talk of Steel?

BY F. E. MOSKOVICS.

[Vice President Nordyke & Marmon Company.]

Indianapolis, Ind., Sept. 27.—We here cannot see where the price reduction of steel will make any vast difference in the price of motor cars.

By analyzing the problem and considering the total tonnage of steel involved, with the pro rata reduction, you will readily see that the price of steel has not regulated the advance in motor car prices so much as the price of every single thing in the car, from glass to tires, and labor, which is an infinitely greater item than raw steel—which show no variation in price. All operative costs, power and machine tools are in exactly the same position.

Eventually the matter of steel prices may have some influence, but not in the immediate future.

* *

Real Difficulty Will Be Shortage of Cars

BY EDWARD S. JORDAN.

[President Jordan Motor Car Company.]

Cleveland, O., Sept. 28.—The reduced price of steel will not affect the inventories carried by motor car manufacturers for several months. Furthermore, it will not offset the increased cost of production, due to reduced output.

The big cost items contributing to increased prices are transportation and labor. There will be a shortage of motor cars this winter, not because of increased demand, but due to decreased production and the difficulties of transportation.

* *

Mills Too Crowded to Produce at New Rates

BY WALTER E. FLANDERS.

[President Maxwell Motor Company.]

Detroit, Mich., Sept. 29.—It is my opinion that the announced reduction in the price of pig iron, steel, and some other raw materials by the United States government will not, for some time to come, affect the retail selling price of automobiles.

Automobile manufacturers have contracted for material at present prices a good many months in advance, in order to protect themselves against delays in deliveries, and the steel mills and blast-furnaces are so crowded with government work and other work that they will have no opportunity to produce materials at the new prices for many months to come.

This should not be taken as a forecast, but simply as the opinion of one producer of automobiles.

Questions and Answers

By High

Because of the large volume of requests for automobile routes and the relatively small amount of space in which to answer them, readers wishing immediate replies are advised to inclose a 2 cent stamp with inquiries so they may be answered by mail. Questions of general interest, such as those pertaining to driving and the care of the car, will be answered as far as possible in this column.

Please let us know how long the Twelfth street cement road between Desplaines avenue and the county line is to be closed for repairs. How much of it is closed and is it possible to detour and get back on the road again in coming into the city from the west?

C. T. T., Aurora, Ill.

The Twelfth street cement road is blocked about one mile west of Broadview, where a railroad viaduct is being constricted. It is likely that the work will be finished in a short time. Tourists are not prevented from using the road, as it is an easy matter to drive around the blocked section.

What would be the best way to proceed in driving from Fort Sheridan to Rockford without first going to Chicago, which would be considerably out of one's way? Are the roads good for the entire distance.

LIEUT. Z., Fort Sheridan.

Drive through Highwood, Half Day, Lake Zurich, Barrington, Algonquin, Crystal Lake, Marengo, Garden Prairie, and Belvidere to Rockford. The roads consist largely of dirt and will be found pretty bad, especially after leaving Crystal Lake.

I am considering a motor trip to Los Angeles and San Diego and would like to have you outline the best route to take. I am planning to leave about Nov. 1.

C. STEWART, Chicago.

Follow the Chicago, Kansas City, and Gulf highway through Geneva, De Kalb, Dixon, Sterling, Davenport, Wilton Junction, Iowa City, Washington, Ottumwa, Centerville, Chillicothe, and Excelsior Springs to Kansas City. From Kansas City follow the Santa Fé trail across Kansas and through Trinidad and Albuquerque to Los Angeles.

Of late the magneto on my car has not been working well. I went to a repair shop and was told that I should have the magneto overhauled and put in shape. I cannot afford to do this at present and would like to ask you what may be done to fix it up cheaply.

H., Wilmington, Ill.

It may be possible that the magneto magnets are in need of recharging, which should not be an expensive job. One way, and a good one, of determining if the magnets are weak is to watch the performance of the magneto. If it gives a weak spark and everything else is in good condition. Its the magnets that are causing the trouble. However, do not blame the magneto without first ascertaining what the trouble is.

What is your opinion regarding the removal of carbon through the oxygen process? Does the burning out of the carbon in this way have a tendency to injure the cylinders and pistons?

D. S., What Cheer, Ia.

The use of the oxygen decarbonizing process will obviate the necessity of taking the motor down and scraping the cylinders, and will greatly defer recourse to this rather expensive operation. If the work is done by an expert there is but little danger of damage to the motor.

Please publish the best automobile route to Camp Grant, Rockford, Ill. Also let me know if I can visit the camp after reaching Rockford.

E. G., Cicero, Ill.

The route was published in full in "The Tribune" of Sunday, Sept. 16. It runs through Maywood, Lombard, North Glen Ellyn, St. Charles, Wasco, Lily Lake, Richardson, Sycamore, Genoa, and Belvidere. The roads are not good at the best and I would advise you against making the trip unless you are sure of being admitted to the camp after you get there. Visitors are admitted only on special days. Communicate with the soldier you wish to visit and find out from him when the next visitors day is to be set. Even if you could not go inside the camp it is likely the soldier could get a leave of absence and meet you outside the camp or in Rockford.

Will you kindly publish the best route from Racine, Wis., to Delafield, Wis?

A. M. E., Racine, Wis.

Drive north to Milwaukee; then go west on Grand avenue to Hawley road, which is at the end of the boulevard. Then turn left and later right at cemetery. Continue through Brookfield and Waukesha to Delafield.

Can you furnish me with the addresses of the organizations Back of the Dixie and Jackson highways?

A. McD., Chicago.

Dixie Highway association, Chattanooga, Tenn.; Jackson Highway association, Louisville, Ky.

Please publish in your column the highest speed ever attained in an automobile. By whom was the record made and where? What was the name of the car?

J. W. O., Prairie Du Chien, Wis.

The highest speed ever attained in an automobile was 142 miles per hour, made several years ago on the beach course at Ormond, Fla., by the late Bob Burman. It was made in the Blitzen Benz.



Mighty Popular Mason Treads

The Lattice Tread—Road gripping, perfectly balanced, tough, resilient and long-lived; the ideal non-skid tire—and sold at surprisingly reasonable prices.

The Ribbed Tread—Easy steering, sturdy and with all the popular Lattice Tread qualities; including the remarkably low price that distinguishes all Mason Tires.

Equip your car with Mason's Ribbed Treads on the front wheels and Lattice Treads on the back; then watch your upkeep costs come down and your mileage records go up.

Mason Tire & Rubber Co.

CHICAGO BRANCH
2120 Michigan Avenue

Factory and Home Office
Kent, Ohio

MASON MEANS MORE MILEAGE



More than a Rental Battery

It's more than a *rental* battery that you get when you bring your battery to us for repairs.

It's more even than a fully charged Willard Battery to fit *your* car.

What we actually give you *is the use of your car while a vital, necessary part is being repaired.*

That is what Willard Service does for you. That is one of the things that makes Willard Battery service *complete.*

Next time you're in, ask us about the Still Better Willard with Threaded Rubber Insulation. It is of interest to every car owner who wants the most economical battery he can buy.

Willard Storage Battery Company

2520-34 South Wabash Avenue

Official Service Stations in Chicago, Illinois:

NORTH SIDE	SOUTH SIDE
3906 Sheridan Road	Normal and Garfield Blvds.
1634 Maple St., Evanston	4800 Cottage Grove Ave.
5656 Broadway	354 East 33rd Street
948 Diversey Parkway	116 East 37th Street
	1466 East 67th Street
WEST SIDE	
5337 West 22nd Street	2841 Milwaukee Ave.
3941 W. Washington Blvd.	3306 West Jackson Blvd.

7648 West Madison Street, Forest Park, Ill.

LOOP
Rush Street, North of Bridge

STORAGE BATTERY Willard SERVICE STATION

HILLMAN'S "Chicago's Greatest Money Saving Event" Semi-Annual Peerless Sale

"A Store for Everybody"
State and Washington Sts.

Women's and Misses'

Coats at $19.75

—values to $35.00

Second Floor.

The materials are finest quality all wool *Velours, Plushes, Pom-Pons, Broadcloths, Burella, Silverton, Bolivia Cloth and novelty materials.* Many are lined throughout with peau de cygne, others with Skinner's satin.

Some have large collars, cuffs and bands of fur; others are trimmed with Kerami or plush.

Included are sample coats—only one and two of a kind. Come early for choicest selections. Complete range of the new fall colors. Sizes for women 36 to 46 bust; for misses 14 to 18 years. Peerless Sale special at

$19.75



Women's Model $19.75 Misses' Model $19.75

Tomorrow—The First Day of Our

Semi-Annual Peerless Sale

THE money-saving opportunities which it affords need no explanation to the Chicago Shopping Public, as these sales have been unanimously proclaimed Chicago's Greatest Money-Saving Events. Every item mentioned on this page spells—Economy.

See Monday evening's Daily News for full particulars of our Peerless Sale of Silks, Domestics, Hosiery, Women's Neckwear, Fur Trimmings and other important features.

Early morning shopping is advisable. Store opens at 8:30 a. m.

No mail or phone orders filled on advertised goods.

Women's Shoes and Slippers

No doubt these are the most sensational values we have ever offered.

Basement.

2,000 pairs of Women's 32-oz. felt Juliets; with very fine flexible leather soles; in black, gray, wine and blue; ribbon or fur trimmed; up to $1.25 values; for the Peerless Sale, pair, 77c



1,000 pairs of women's shoes at an actual saving of from $1.50 to $2.50 on every pair. Some of these shoes are slightly factory checked, but not enough to mar the looks or interfere with their wear.

Gray kid, champagne kid, brown kid and black kid, cloth and patent colt, with light colored tops; high French or medium low heels; Goodyear welted and lasted; pair, $3.95



From our boys' shoe department, second floor

500 pairs of boys' shoes on bargain tables; sizes mostly from 2 to 6; solid leather; per pair, $1.50

Women's and Misses'

Dresses, $14.95

—values to $25.00

Second Floor.

Serge—the material that is so much in demand for dresses. And here are a score of beautiful fall models of finest quality all wool botany serges at a wonderfully low price.

There are plaited skirt, tunic, high waisted, long line, embroidered and fur trimmed models, as well as models in serge and satin combinations. Plenty of navy blues, also other popular fall shades. Complete range of sizes for women and misses. Peerless Sale, at

$14.95



Misses' Model $14.95 Women's Model $14.95

The soundest advice we can possibly give—lay in a year's supply of these linens during this Peerless Sale of

Linens

Main Floor *Main Floor*

Table damask; perfect bleached, 64 inch, satin finished; good range of patterns; 59c value; limit of 5 yards to a customer; yard, 39c

Table damask, strictly all linen, 60 inch; 3 designs only; $1.25 value; limit of 5 yards to a customer; yard, 79c

Colored border damask, bleached satin finished; with wide fancy fast colored border; 79c value; yard, 49c

18-inch crashes, colored border, close, heavy weave, absorbent, pure linen weft, white, brown or gray body; 22c values; specially priced Monday, yard, 15c

Scotch crashes, of extra heavy pure flax yarn; plain and fancy colored borders; 39c value; yard, 26c

Cotton crash, white twilled body, with red border; limit of 20 yards to a customer; yard, 6¾c

Peerless Towel Specials

Bath towels, extra heavy double thread, 24x54 in.; corded blue borders; 65c value; limit of 12 to a customer; specially priced Monday at 48c

Linen huck towels; sizes 17 x 36; hemmed or hemstitched; made in Scotland, 45c values; each, 25c

Wash cloths; made of Terry cloth, with fancy colored borders and checks; limit 12 to customer, ea., 4c

Table padding; 54 inches wide; heavy unbleached felt table padding; 45c value, yard, 29c

Diaper cloth; genuine white lily; 18 inch; antiseptic; 10 yards in stamped packages; $1.39 value; 10 yards Monday for 98c

Turkish towels; hemmed edges; size 17x36; 15c values, each, 10c

Extra Special

100 dozen, 17x32 inch dresser scarfs, dainty lace edges and lace insertions; values to 75c; Peerless Sale, each 39c

Bed Spreads

—full size; white crochet, marseilles patterns; hemmed edges, limit of 4 to a customer; $1.59 value, each, $1.05

Peerless Sale of

Lace Curtains

Fourth Floor.

Several hundred pairs of curtains, including such popular, serviceable styles as cable, filet, novelty and Scotch net weaves; a wonderful display of patterns in border and edge, as well as the all-over lace effects; at, pair, $2.35

Sample curtains of Irish point and Duchess lace; one, two and three pair lots of a pattern; some slightly soiled; while lot lasts; Peerless Sale, special, pair, $4.85

Novelty net, cable net and double thread Scotch net curtains; the variety of designs includes curtains appropriate for any room in the home; $5.00 and $6.00 values, at, pair, $3.70

240 pairs Marquisette and scrim curtains; a mill clean-up of small lots; all have 2 inch hemstitched side and bottom; white and ecru; while the lot lasts, pair, 78c

1,000 three-piece novelty net curtain sets, in pretty filet designs, all hemmed at top, ready to hang; white or ecru, at, set, 83c



Set, 83c

Extra quality tussah overdrape silks, in all popular colors, for side draperies; special for this sale, per yard, 31c

Double thread weave curtains, 2½ and 3 yard lengths; pretty border and all-over net patterns; white or ecru; pair, 99c

Mill Lots of Curtain Materials

2,000 yds. dotted curtain swiss; in mill remnant lengths; 17c and 20c grades; while the lot lasts, yard, 9c

Madras, with colored figures; assortment includes all popular colors; mill lengths; while the lot lasts, per yard, 21c

Half sash curtains; of excellent quality Marquisette; with lace edge; hemmed at top; ready for use; at, each, 19c

Chicago's Peerless Food Economies

Basement Salesroom. *—Serve Yourself—No Goods Charged—No Deliveries*

HILLMAN'S SELF-HELP GROCERY

These Items on Sale Monday Only.

Hershey's cocoa, ½ lb. can, 13c

Sandwich tuna fish, ½ lb. can, 9c

Japan tea siftings, lb., 19c

Red Cross macaroni, per pkg., 9c

Campbell's tomato soup, can, 10c

Teas and Coffees

Meadow Gold Creamery butter, per pound, 47c

Fancy shelled Valencia almonds, extra quality, lb. 39c

Uncolored Japan tea, regular 50c grade, per pound, 28c

California prunes, finest quality, largest size, per lb., 15c

B. & M. lobsters, finest new pack, ½ lb. can for 29c

Santos coffee, extra fancy fresh roasted, 3 pounds for 50c

Baker's Premium chocolate, half pound package for 16c

Ivory soap, the largest size, Monday, 4 bars for 35c

Plantation coffee, the regular 40c grade, fresh roasted, Monday, per pound, 25c

Peet's Crystal White soap; 5 bars for 23c

Finest new evap. Calif. apricots, per lb., 22c

All varieties of our best teas; per lb., 48c

—Serve Yourself—No Goods Charged—No Deliveries

Fifth Floor

HILLMAN'S SELF-HELP MARKET

Swift's Premium hams, whole or half, lb., 27½c

Dixie brand square bacon, per pound, 29½c

California hams, extra quality, 7 to 9 lbs., lb., 22c

Round steak of native beef, special, per lb., 19c

Sweet potatoes, fancy Virginia, none better, per lb., 3c

Buttering, Swift's Premium or Downey's Delight, per lb., 32c

Pot roast, fine quality, special, per lb., 17c

Bartlett pears, fine eating quality, per dozen, 15c

Fancy full cream American cheese, white or yellow, lb., 29c

Peerless Sale of Dress Goods

—offering values that are bound to create the utmost interest.

Main Floor

Mill ends of 54 inch Burella coatings; guaranteed strictly all wool; from 2½ to 5 yard lengths; the following wanted colors—military blue, Copenhagen, navy, gold, African brown, asphalt, wine, plum, cardinal, medium gray, putty, rose, wisteria and forest green. Regularly at $3.25 yard; while they last; special, yard $1.78

Yard wide, all wool French serge in navy, plum, brown, taupe, green, beet root and black; regularly $1.00; Peerless Sale special, per yard, 75c

52 and 54 inch broadcloth; all pure wool; in navy, gold, brown, gray, burgundy, plum, green, African brown and black; regularly priced $2.00; Monday at, per yard, $1.48

54-inch velour; in lengths from 2½ to 5 yards; in olive green, navy, beet root, asphalt, taupe, African brown, golden brown, Belgian blue, regularly priced $3.50 yard; Monday, special, the yard, $1.98

Special purchase and sale from two of the largest woolen mills; 50 and 54 inch Epingles, French serges, imperial serges, gabardines, poplins, and shadow stripe taffeta, in all the wanted fall colorings; plenty of navys; every piece guaranteed to be strictly all wool; would sell in regular way from the piece, from $2.25 to $3.00 yard; while they last, yard, $1.48

50 and 54 inch imperial serge; guaranteed all wool in navy, brown, plum, Alice blue, forest green and asphalt; regularly $2.25; yard, $1.58

54-inch mannish serge suiting; superior quality and finish; in midnight blue, navy, Copenhagen and black; regularly priced $3.50; Monday, yard, $2.48

52 and 56 inch French satin Venetian and velour gabardines; in all the new Fall shades; finest Australian wool; reg. $4.50, special at, yard, $3.48



Skirts Made to Order, 65c

—by one of Chicago's best men's tailors, who specializes in making women's skirts in all the very latest models; fit guaranteed; materials to be purchased in our woolen dress goods department from 75c yard up; skirt will be made for 65c

50-inch chiffon satin broadcloth; sponged and shrunk; handsome silky finish; in full range of scarce colors; also plenty of black; Peerless Sale, Monday, special, yard, 2.15

54-inch Egyptian plaid velour and tiger-skin fur coatings; one of the most desirable novelties this season for the new Fall coats; Peerless Sale, per yard, $3.29

PEERLESS SPECIALS

Peerless Sale Specials in

Drug and Toilet Articles

Main Floor.

Fletcher's Castoria, 35c size, Peerless Sale, 24c

Kolynos tooth paste, 30c size, 3 for 50c

Lambert's Listerine antiseptic; $1 size; Peerless Sale, 69c

La Blache Face Powder, 50c size, Peerless Sale, 33c

Peerless Sale Special

Boys' Norfolk Suits, $4.65

Second Floor.

With two pairs of trousers; new trench models, in drab corduroy and dark durable cassimeres; both trousers lined and taped, sizes 6 to 17; at $4.65

Peerless Sale Special

Crepe de Chine, Yard 98c

Main Floor.

Pure silk crepe de chine; 36 inches wide; all the new street and evening shades, including white and black; regularly $1.35; Peerless Sale, yard, 98c

Peerless Sale Special

Food Choppers, at 59c

Fourth Floor.

"Our Favorite" food choppers; complete with 4 knives; for chopping vegetables and meat; Peerless Sale, each, 59c

Peerless Sale Special

Seamless Bed Sheets, 85c

Basement.

Our standard quality; size 81x90 ins.; limit of 6 to a customer; at less than mill cost; Peerless Sale, each, 85c

Peerless Sale Special

Women's Gloves, Pair 44c

Main Floor.

Sample line of women's "Wear-right" silk, chamoisette and lisle gloves; worth up to $1.00; Peerless Sale, pair, 44c

Peerless Sale Special

Women's Neckwear, 39c

Main Floor.

This is a sample lot from an eastern manufacturer; beautiful Georgette collars, plain or embroidered, also lace trimmed; worth up to 98c; Peerless Sale, 39c

Peerless Sale Specials in

Needed Notions

Main Floor.

(Right Reserved to Limit Quantities.)

J. & P. Coats' best 6 cord spool machine thread, black and white, all numbers, regularly 5c; Peerless Sale, 7 spools, 20c

C. M. C. or Japalik crochet cotton, white and ecru; 10c ball; special at 6c

6 yard roll white bias tape; all widths; per roll, 3½c

25c bottle Beautee white shoe cleaner, for cleaning all kinds of white shoes; bottle, 14c

Peerless Sale Special

Pretty Dresser Scarfs, 39c

Second Floor.

Filet lace insertion and edge to match; size 18x54 inches; also some with medallions, and 30x30 inch center pieces to match; values 59c; Peerless Sale, each, 39c

Peerless Sale Special

Women's $1.00 Blouses, 59c

Second Floor.

Seco silk and satin striped voile blouses—sizes 36 to 44; regularly $1.00; Peerless Sale, while 2,000 last, at 59c

Peerless Sale Special

Women's House Aprons, 65c

Third Floor.

Women's house aprons, of light and dark percale, including solid colors, in pink and blue, with elastic at waist; others are loose effect; wide belts, large fancy pockets, rick-rack trimmed; all sizes; values to $1, at 65c

Peerless Sale Special

Wool-Nap Plaid Blankets

Basement.

Wool-Nap plaid blankets, full double bed size, heavy quality, warm and fleecy; value $3.75; Peerless Sale, pair, $2.95

Peerless Sale Special

Laces and Embroideries

Main Floor.

The lot includes Venise lace bands, from 3 to 8 inches wide, in white, cream and ecru; silk embroidery allovers, 22 inches wide, in black and colors; 2 inch venise and filet lace edgings; shadow flouncings; an immense assortment; Peerless Sale, yard, 29c

Peerless Sale Special

Women's Burson Hosiery, 19c

Main Floor.

Black cotton, fashioned knit-to-fit without seam; fine medium weight; regularly 35c; Peerless Sale price, per pair, 19c

Tailored Hats, $1.48

—a special purchase of 1,000 velvet hats

Third Floor.



The Lot Consists of

New draped models
Large and medium size sailors
Several styles of mushrooms

They are attractively tailored with wide silk grosgrain bands in a variety of charming designs. Choice of black, taupe, purple, navy, nigger brown, green and a beautiful showing of combination colors. A Peerless Sale offer at $1.48

Great Economies in

Knit Underwear

—for men, women and children

Main Floor



Women's fine ribbed bleached cotton union suits; soft, warm fleece lined; Dutch neck, ankle length style; regularly 89c; at 59c

Women's fine bleached cotton union suits; heavy winter weight, Dutch neck style; regularly $1.50; at 89c

Women's jersey ribbed bleached cotton vests and pants; regular and extra sizes; 65c value; per garment, 45c

MISSES' AND BOYS' ribbed cotton union suits; soft, warm fleece lined; winter weights; white and ecru; now 65c

Men's fine natural wool shirts and drawers; warm winter weight; soft, nonshrinkable; regularly $1.50; per garment, 95c

Men's flat shirts and drawers; natural color; soft, sanitary fleece lined; regularly 89c; per garment, 69c

Men's heavy wool ribbed union suits; natural color; warm and durable; regularly $2.50, at $1.98

Men's ribbed wool union suits; soft, non-shrinkable grade; warm winter weight; natural color; closed crotch; $2.00 value, Monday specially priced at $1.69

Men's Negligee Shirts

with soft, double French cuffs; of high grade shirtings, such as percales, madras; also some with silk bosoms, bodies to match; large assortment all new Fall patterns; values to $1.50, at 89c

Peerless Savings in

Rugs & Linoleums

Fourth Floor.

Seamless and seamed Royal Wilton rugs, made of the best carpet yarns; good designs; 9x12 ft.; value $55.00; special at $41.50

8 ft. 3 in. x 10 ft. 6 in. value $52.50; at $38.95

Door mats of carpet samples, with fringed ends, at 39c

Washable rugs, for bedrooms and bathrooms; 25x50 in., at 57c

Axminster Rugs

—a lot consisting of the best makes, including Sanford's Beauvais, Smith, Kirman, Beatties Turkana and Rosbury. The majority are perfect rugs and few have slight imperfections—but not to affect appearance or wear; 9x12 ft.; value $45, at $27.95

6x9 Congoleum Rugs $2.59

Waterproof and sanitary; discontinued patterns; all perfect; 6x9 feet; Peerless Sale at

Wilton velvet stair carpet; all wool; full rolls; $1.75 value; at, yard, $1.28

Samples of carpet with fringed ends; make fine inexpensive rugs; ea., $1.04 & $1.24

Genuine inlaid linoleum; colors cannot wear off, as they are through to the back; beautiful assortment of patterns; all well seasoned—perfect rolls; $1.25 value; square yard, 89c

New Process linoleum; slightly imperfect, but not in a way to hurt the wear; this is the best inexpensive floor covering made, as it is not injured by water and lays flat without tacking; 55c value; square yard, 29c

Seamless Wilton velvet rugs, 9x12 ft.; good oriental designs; $26.50 value; at $17.95

PART 9

The Chicago Sunday Tribune.

THE WORLD'S GREATEST NEWSPAPER

CLASSIFIED ADS

SEPTEMBER 30, 1917.

DEATH NOTICES Will Be Found on Page 15, Part 1.

INDEX TO CLASSIFIED ADVERTISEMENTS.

	Page.
AEROPLANES	20
AUCTION SALES	20
AUTO CREDITS FOR SALE	17
AUTO LIVERIES	17
AUTOMOBILES	18-19
GASOLINE	18-19
ELECTRIC	19
MOTOR TRUCKS	19
AUTO SUPPLIES, ACCESSORIES	17
AUTOMOBILES WANTED	17
BARTER AND EXCHANGE	21
BICYCLES AND MOTORCYCLES	19
BICYCLES AND BOWLING	14
BILLIARDS AND BOWLING	14
BOARD AND LODGING	10
BOARD WANTED	21
BOATS, YACHTS, ETC	19
BOOKS AND MAGAZINES	14
BUILDING MATERIAL	22
BUSINESS CHANCES	20
BUSINESS PERSONALS	9
CAMERAS, KODAKS, ETC	1
CASTOFF CLOTHING	1
CLEANERS AND DYERS	1
CLOTHING, FURS, ETC	21
CLUB AND ASSN. MEMBERSHIPS	1
COLLECTIONS	14
DANCING SCHOOLS	21
DOGS, BIRDS, POULTRY, ETC	20
DRESSMAKING AND MILLINERY	9
ELECTRIC SIGNS	22
FINANCIAL	9
FURNACES	19
GARAGES	3-4-5-6-7
HELP WANTED—MALE	7-8-9
HELP WANTED—FEMALE	1
HOME WORKERS' SERVICES	9
HORSES AND CARRIAGES	10
HOTELS	1
HOUSEHOLD GOODS	1
HOUSEHOLD GOODS WANTED	21
INSTRUCTION	21
JEWELRY, WATCHES, ETC	16
LAND INFORMATION	21
LEASEHOLDS	21
LEGAL NOTICES	17
LIGHT AND HEAVY MANUFACTURING	21
LOST AND FOUND	1
MACHINERY AND TOOLS	21
MINES AND MINING	17
MISCELLANEOUS	22
MORTGAGES	14
MOTORCYCLES AND BICYCLES	19
MOTOR TRUCKS TO RENT	17
MUSICAL AND DRAMATIC	21
MUSICAL INSTRUMENTS	21
MUSICAL RECORDS	21
OFFICE DEVICES	22
PARCEL POST AND EXPRESS	1
PARTNERS WANTED	20
PATENTS, PATENT ATTORNEYS	21
PENSIONS	1
PERSONAL	1
PERSONAL PROPERTY LOANS	22
PICTURES, FRAMES, ETC	17
POSTAGE STAMPS, COINS, ETC	21
PRINTING, ENGRAVING, BINDING	22
PRINTING MACHY. & SUPPLIES	17
PLUMBING AND LIGHT FIXTURES	17
REAL ESTATE—CENTRAL	14
APARTMENTS—SOUTH SIDE	14
APARTMENTS—SOUTHWEST	14
APARTMENTS—NORTH SIDE	14
APARTMENTS—NORTHWEST	14
APARTMENTS—WEST SIDE	14
BUSINESS PPTY—SOUTH SIDE	14
BUSINESS PPTY—NORTH SIDE	14
BUSINESS PPTY—NORTHWEST	14-15
BUSINESS PPTY—WEST SIDE	15
HOUSES—SOUTH SIDE	15
HOUSES—SOUTHWEST	15
HOUSES—NORTH SIDE	15
HOUSES—NORTHWEST	15
HOUSES—WEST SIDE	15
VACANT—SOUTH SIDE	15
VACANT—SOUTHWEST	15
VACANT—NORTH SIDE	15
VACANT—NORTHWEST	15
VACANT—WEST SIDE	15
MANUFACTURING PPTY	15
SUBURBAN—OAK PARK, AUSTIN	15
SUBURBAN—SOUTH	15
SUBURBAN—SOUTHWEST	15
SUBURBAN—NORTH	15-16
SUBURBAN—NORTHWEST	16
SUBURBAN—WEST	16
OTHER CITIES	16
OTHER CITIES	16
SUMMER RESORTS	16
WANTED	16
CATTLE RANCHES	16
MISCELLANEOUS	16
REAL ESTATE WANTED	16-17
REAL ESTATE TO EXCHANGE	17
REAL ESTATE LOANS	17
ROOMMATES	10
SALE	1
SEWING MACHINES	21
SITUATIONS WTD.—MALE	2-3
SITUATIONS WTD.—FEMALE	2-3
SPORTING GOODS	9
STEAMSHIP LINES	21
STOCKS AND BONDS	21
STORE AND OFFICE FIXTURES	21
STOVES	1
TALKING MACHINES	1
THEATER TICKETS	21
TO RENT—ROOMS	9-10
TO RENT—HSKPG. ROOMS	10
TO RENT—HOUSES	10-11
TO RENT—FURNISHED HOUSES	11
TO RENT—WINTER RESORTS	11
TO RENT—FLATS	11-12-13
TO RENT—FURNISHED FLATS	13
TO RENT—STORES	13-14
TO RENT—OFFICES AND STUDIOS	14
TO RENT—FLOORS AND LOFTS	14
TO RENT—PROPERTY	14
TO RENT—BUILDINGS	14
TO RENT—FARMS	14
TO RENT—HOTELS	14
TO RENT—HALLS	14
TO RENT—BARNS	14
TO RENT—BASEMENTS	14
TO RENT—MISCELLANEOUS	14
TRADE SCHOOLS—MALE	7
TRADE SCHOOLS—FEMALE	9
TYPEWRITERS AND SUPPLIES	21
VACUUM CLEANERS AND CLEANING	21
WANTED—TO RENT—ROOMS	10
WANTED—HOUSES	11
WANTED—FLATS	13
WANTED—TO RENT—MFG.	18

TERMS OF SUBSCRIPTION OF THE TRIBUNE

Orders for mail subscriptions must be accompanied by remittance to cover.

Postage paid in the United States (outside Chicago and suburbs), Canada, and Mexico.

Daily, without Sunday, one year, $4.00; six months, $2.00; three months, $1.25; two months, $1.00; one month, 50 cents.

Daily, with Sunday, one year, $6.00; six months, $4.00; three months, $2.50; one month, $1.00.

Sunday only, one year, $4.00; one month, 40 cents.

Until further notice the above prices will be accepted for mail subscriptions addressed in care of the American expeditionary forces.

Canadian subscribers ordering the Sunday edition without daily are charged 20 cents a month extra for postage. Give postoffice address in full, including county and state. Remit by express money order, draft or in registered letter at our risk, to The Tribune company, publisher.

CITY RATES.

Daily only, one month.....$ .55
Daily and Sunday, per month..... .80
Sunday only, per month..... .25

NEW YORK—251 FIFTH AVENUE.
WASHINGTON—40 WYATT BUILDING.
CHICAGO—TRIBUNE BUILDING.
SAN FRANCISCO—742 MARKET STREET.
LONDON—3 REGENT STREET, S. W.
PARIS — 12 BOULEVARD DES CAPUCINES.
BUENOS AIRES—LAVALLE 341.

Persons wishing to take "The Tribune" by carrier may order it by postal card or telephone Central 100. When delivery is irregular make complaint.

All unsolicited manuscripts, articles, letters, and pictures sent to "The Tribune" are sent at the owner's risk, and The Tribune company expressly repudiates any liability or responsibility for their safe custody or return.

DOMESTIC POSTAGE—One cent for each fourteen pages or part thereof.

NOTE—Postage rates quoted above apply each to complete papers. When parts are sent the rate is 1 cent for each two ounces.

NOTE—The laws of the postal department are strict, and newspapers insufficiently prepaid cannot be forwarded.

MEMBER OF THE ASSOCIATED PRESS.

The Associated Press is exclusively entitled to the use for republication of all news credited to it or not otherwise credited in this paper and also the local news published herein.

All rights of republication of special dispatches herein are also reserved.

LOST AND FOUND.

BAG—LOST—TUES. EVE., MICHIGAN-AV. between 48th and 51st, black silk bag containing 2 pair glasses, a gold watch set with diamond and chain. Keepsake; reward. Drexel 5804. 5121 Michigan-av., 2d.

BARPIN—LOST—DIAMOND AND SAPphires, Sunday night, Sept. 23, Bismarck Garden; handsome reward for return. Ph. Douglas 3668. 3522 Grand-blvd., 2d apt.

BAR PIN—LOST—ONYX AND PEARL BAR pin, bet. Chicago-av. L station and Clark-st., Evanston. Liberal reward. Phone evenings, Evanston 1467.

BAR PIN—LOST; SAPPHIRE AND PEARLS, Sept. 25, between 5458 Greenwood and 56th and Blackstone. Reward. Midway 6338.

BOSTON TERRIER—LOST—MALE, DARK brindle, white markings, ears cut, one ear droops. Reward for return of same 65 E. Division-st. O. J. Taylor, Sup. 2407.

BOX — LOST — ON GREEN BAY-RD. west of Ravinia, Ill., black box containing clothing. Phone Highland Park 470; liberal reward.

BROOCH—LOST—ON FRIDAY, IN LOOP dist. or Evanston, small silver and enamel brooch. Reward. Ph. Evanston 3755.

BROOCH — LOST — THURS., AMETHYST brooch, Oak Pk. L or vic. of loop. Keepsake. Reward. Austin 6731.

DOG—LOST—FEMALE COLLIE; LAST SEEN Sept. 17 at Artesian and North-av.; markings black, with white and tan. Big reward for immediate return. H. E. Weise, 1412 N. Kildare-av.

DOG—LOST—AIREDALE, FEMALE, THURSday, about 2 p. m., vicinity 51st and Michigan; answers name "Meg"; liberal reward, 5151 Michigan-av., 3d. Drexel 6987.

DOG—LOST—FEMALE FRENCH BULL, about ten days ago; dark brindle; "Topsy." Liberal reward. Calumet 1597.

DOG—LOST—BRINDLE AND WHITE BOston bull, screw tail, male. F. SCHAUB, 545 E. 46th-pl. Reward.

DOG—LOST — BOSTON BULL, 6 MONTHS old; liberal reward for return of same to 3039 Pine Grove-av.

FOB—LOST—GOLD; MONOGRAM, INITIALS C. L. Reward. Phone Wentworth 7232.

FUR—LOST—BLACK POINT FOX. FINDER Call Edgewater 6086. Reward.

GLASSES, TORTOISE SHELL—LOST—REward. M. J. FRIEDMAN, 1802 Lytton Bldg.

GOLD WATCH AND CHAIN—LOST—Kedzie-av. car. Keepsake. Reward. Ascho. Mont. 1801.

LA VAILIERE—LOST—JET; MONDAY. RETurn NEWBERGER, Weber's Dept. Store. Reward.

MASONIC EMBLEM—LOST—32D DEGREE, also pocketbook. Return to 321 W. Monroe-st. Rhodes. No questions; big reward.

NECKPIECE—LOST—BLACK MARTEN, ON 51st-st. between Prairie and Indiana. Reward. MRS. BECKBACH, 5141 Prairie. Tel. Kenwood 59.

PIN—LOST—PHI BETA PI PIN SET WITH pearls and emeralds. M. E. L. on back. Reward. Lake View 5985.

PIN—LOST — DIAMOND EASTERN STAR pin, North or California cars. Linc. 1848.

PURSE—LOST — SATURDAY MORNING, corridor of Bradley Hotel or on Wabash-av., between Monroe and Harmony Cafeteria. ladies' black leather envelope purse containing St. Charles, Mun., check, Field's credit slip, keys, etc. Suitable reward. Mason, Bradley Hotel.

PURSE—LOST—BLACK PATENT LEATHER envelope purse, Marshall Field's, Thursday p. m. Phone Oakland 2273. Reward.

REVOLVER—LOST—A COLT MAGAZINE, at Irving Park and Crawford Saturday; reward. Irving 5041.

SCARF — LOST — NEAR L. 63D AND Cottage; skunk fur scarf; liberal reward. Return H. Seis, 6044 Vernon-av.

SHOPPING BAG—LOST—BLACK SATIN; waiting rm., C. S. L. & C.; reward. Mrs. Chas. Boyles, 834 Lincoln-av., Winnetka. Ph. 484.

TROUSERS—LOST—BLACK, J. G. CRONKhite. Return Capper & Capper. Reward.

UMBRELLA—LOST—BLUE SILK, BIJOU Theater, 2:30 Sat. p.m. Irving 2393. Rew.

WATCH AND K. T. CHARM—LOST—Downtown or Northwestern L Tuesday, 25th. Valued gift. Reward. No questions. BISHOP, 1624 Kenilworth-av.

WATCH — LOST — GOLD WRIST, JINNIE de L. Block engraved on back; liberal reward. Randolph 5991.

LOST—WILL PAY $100 AND NO QUESTIONS asked for return of, or for information regarding return of wardrobe trunk marked "J. L." taken from Goodrich Docks, Foot of Michigan-av., morning of Sunday, Sept. 9. Address F K 261, Tribune.

LOST—$1,000 REWARD AND POSITIVELY no questions asked for return of diamond chain and pendant wrapped in handkerchief inclosed in envelope marked Spaulding; lost Sept. 21. H. W. Canders, Hotel Sherman.

LOST—A RHINESTONE HEART-SHAPED pin on Indiana-av. car of 43th-st. between Indiana and Prairie; old keepsake; finder please call Monday eve. Drexel 9528. Reward. Vera.

LOST—GOLD PANSY PIN, FRIDAY, ON S. Side L. or between University sta. and 6037 Kimbark-av., reward if returned to Smith at above address. Phone Midway 4976.

LOST—RING, DIAMOND 49TH AND MICHigan; reward. Drexel 2002.

LOST—RHINESTONE PIN, FRIDAY NIGHT, west side, reward. Rockwell 6283.

PERSONAL.

PERSONAL—LIBERAL REWARD FOR SATisfactory information presented whereabouts or evidence of death, Daniel Havird; last employed Cudahy Packing Co., Kansas City, Kas. Last seen Kansas City, Mo., July, 1914; age 48; height, 6 ft.; fair complexion; blue eyes, brown hair. Address J. HAVIRD, Blue Grass Hotel, St. Louis, Mo.

PERSONAL—SISTER: CONSIDER SERious the times; decide exactly about boy; if you see light go ahead; will always do what I can. Nobody knows about future or childhood. Will be training; little chance of France until early spring. Love to you. BROTHER.

PERSONAL—WANTED—INFORMATION AS to what has become of Will Scherf, who was a son of and, if living, now is an heir of Anna Scherf-Hauschield, formerly of Barrington, Ill., now deceased. Address E K 174, Tribune.

PERSONAL—H. P. H.: PLEASE COMMUNIcate at once with office to which your letter was addressed or come in personally or write to F E 341, Tribune.

PERSONAL — WANTED — PRESENT ADdress of Mrs. Ray Marsh, late of Guatemala, C. A. Address B O 20, Tribune.

PERSONAL—JAKE: FATHER IS DEAD. Abe is sick. Come home. Your sister, Dora.

PERSONAL—6501 KIMBARK-AV. M. HESS. Her household goods will be sold if not called for in 30 days.

PERSONAL—TO MRS. A. E. B.: BABY died Aug. 28. Additional expenses, $27. C. W. S.

PERSONAL — WANTED — TO ADOPT healthy baby girl. Address E O 138, Tribune.

PERSONAL—THEO. SMITH, INVENTOR, will kindly call or send address to Floyd T. Smith, 30 N. Mich.-av., Chicago.

PERSONAL—WANTED—ADDRESS OF JOseph H. Steele, at 35 S. Dearborn-st., in 1915. Address E O 131, Tribune.

PERSONAL—WANTED TO ADOPT CHILD 1 to 4 years. Address A C 141, Tribune.

PERSONAL—C.: WE MUST NOT EVEN think of doing that. MAYME.

PERSONAL—CLYDE: WORRIED. COMmunicate. C. W. S.

CLUB AND ASSN. MEMBERSHIPS.

FOR SALE—MEMBERSHIP SENACHWINE Club. Best located duck shooting club on Illinois river. Chicago train three hours. Fine clubhouse, launches, large marsh. Address G 347, Tribune.

FOR SALE—MEMBERSHIP RIDGE GOLF Club or will trade for North or Northwest Side club and pay or accept difference in cash. Address F 530, Tribune.

FOR SALE—HAMILTON CLUB TRANSFERable membership, or will exchange for I. A. C. membership. Address F K 321, Tribune.

FOR SALE—MEMBERSHIP IN ILLINOIS Athletic Club, make best offer. J. E. S., Box 61, Ansley-on-Hudson, N. Y.

ILLINOIS athletic CLUB—MAKE BEST offer at once by mail to J. W. ROLLISON, care of Illinois Athletic Club, Chicago.

I. A. C. MEMBERSHIP FOR SALE—$125. Dues paid to Nov. 1. Address F F 432, Tribune.

LADIES' CLUB—GYMNASTICS, MILITARY training, swimming, dancing taught. Kellberg Institute, Est. 1881, 108 N. Dearborn.

FOR SALE — BEVERLY COUNTRY CLUB membership, all dues paid. $300. Address F F 417, Tribune.

BEST OFFER—BEVERLY COUNTRY CLUB membership. Address G 584, Tribune.

FOR SALE—MEMBERSHIP I. A. C. DUES paid. Make offer. Address G 355, Tribune.

FOR SALE—GOLF CLUB MEMBERSHIP. Park Ridge. Address H 370, Tribune.

HAMILTON CLUB MEMBERSHIP FOR sale. Address F K 173, Tribune.

MAKE ME AN OFFER FOR MY BEVERLY membership. Address F D 269, Tribune.

WANT MEMBERSHIP IN WESTMORELAND Country Club. Address F 381, Tribune.

PARCEL POST AND EXPRESS.

HONEY FOR SALE—EXTRACTED CLOVER, 10 lbs., $2.10, prepaid to Chicago. Frank F. France, Platteville, Wis.

HOME WORKERS' SERVICES.

ORDERS TAKEN FOR KNITTED GARments for the boys "somewhere in France" reasonable. Ph. Garfield 7662.

WANTED — SPECIAL KNITTING BY EXpert knitter; helmet, sweater, mitts, $2.50 set. E. C., 4724 Vincennes-av., Room 415.

CROCHETING AND KNITTING AT REASprices. Ph. Armitage 5384.

HOUSEHOLD GOODS.

FURNITURE

FORCED TO SACRIFICE ABOUT $20,000 STOCK AT WHOLESALE LAST 5 DAYS.

THIS IS OUR LOSS AND YOU CAN MAKE IT YOUR BENEFIT IF YOU TAKE QUICK ADVANTAGE OF THIS UNUSUAL MONEY-SAVING OPPORTUNITY. OUR IMMENSE STOCK, WHICH WAS PURCHASED FOR OUR NEW STORE AT 1018 AND 20 E. 63D-ST. WILL BE SOLD NEXT WEEK AT ACTUAL COST AS WE CANNOT TAKE POSSESSION FOR ABOUT 30 DAYS AND MUST MOVE THIS AT ONCE, WHICH IS NOW AT THE FREIGHT HOUSE. DO NOT OVERLOOK THIS OPPORTUNITY AS THE LOSS WILL BE ENORMOUS. THIS IS A CHANCE OF A LIFETIME. COME BEFORE. URGE YOU TO COME EARLY AND MAKE YOUR SELECTION BELOW. WE LIST ONLY A FEW OF THE MANY BARGAINS ON SALE.

BEDROOM SPECIALS.

$322.00	Very fine Louis XVI. Gen. Mahog. 4 pc. Bedroom Suite..$169.50
196.00	Beautiful Queen Ann Mahg. or Walnut 4 pc. Bedrm. Suite 121.50
182.00	4 piece Solid Mhg. 4 poster Bedroom Suite 116.00
159.00	4 piece Gen. Mhg. or Wal. Wm. & Mary Bedroom Suite 104.00
118.00	4 pc. Queen Ann Mhg. or Walnut Bedroom Suite 74.00
96.00	3 pc. Old Ivory Bedroom Set 53.50
87.00	Walnut or Mhg. Dresser and Chiffonier to match..... 49.00
29.00	Oak, Mhg., or Wal. Dresser 17.00
54.00	Adam Period Walnut Bed.. 24.00
98.00	Massive Napoleon Wood Beds 47.00
54.00	Queen Ann Walnut Bed..... 17.50
42.00	4 inch poster Bed, 5 only... 19.75
11.00	Steel Beds, all finishes.. 6.95
12.50	50 lb. Mattress, our special 6.45

Brass Beds, Springs, Mattresses, Chairs, and Rockers too numerous to mention, at equally low prices.

DINING ROOM BARGAINS.

$380.00	10 pc. very elaborate Walnut Dining Room Suite, only..$210.00
269.00	9 pc. Beautiful Gen. Mhg. Wm. & Mary Dining Suite at 129.00
93.00	Solid Mhg. Wm. & Mary or Queen Ann Table, to match, complete 57.50
79.00	Wm. & Mary Table and Chairs 44.50
204.00	10 pc. Wm. & Mary Dining Suite 110.00
39.00	54 inch Fumed or G. O. Tables 17.50
28.00	48 inch Fumed or G. O. Tables 15.75
19.00	45 inch Fumed or G. O. Tables 11.75
49.00	52 inch G. O. Buffet..... 24.75
98.00	48 inch Fumed Oak Buffet. 19.00
5.50	High Back Leather Chairs.. 2.95
3.75	Gen. Leather Dining Chairs. 1.85

Hundreds of good bargains not listed here. Come in and see them.

LIVING ROOM SPECIALS.

$214.00	Solid Mhg. Velour or Damask, cane Sofa and Chair to match $128.00
196.00	3 pc. cane Sofa and Chair to match, assorted coverings 110.50
168.00	Mulberry Velour cane Sofa and Chair, one of a pair..... 94.00
174.00	7 ft. overstuffed Velour or Tapestry Sofa, Chair, and Rocker 99.00
118.00	Beautiful Mulberry Velour 3 pc. Suite, cane sides, one only 77.50
102.00	3 pc. Leather Parlor Suite.. 56.50
99.00	Large Mhg. Davenport..... 37.00
43.00	One motion dupfold Bed..... 24.50
31.00	Oversized Tapestry Rocker 17.50
29.00	Overstuffed Leather Fireside Chair 15.50
27.00	Massive Mhg. Leather Rockers 14.75
22.00	Cane Seat and Back Chairs; 10.00 Oversized comfortable Rockers 11.50

Music Cabinets, Telephone Stands, Smoke Stands, Floor Lamps, Tables, etc., at prices next to nothing during this sale.

FREE DELIVERY WITHIN 200 MILES DURING THIS SALE.

OPEN EVENINGS.

THE HOLLAND FURNITURE CO.

322 SO. WABASH AVE.
BETWEEN JACKSON-BLVD. AND VAN BUREN-ST.

FURNITURE AND RUG BUYERS.

HERE IS ONE GRAND OPPORTUNITY to purchase some of the finest household goods that were ever offered for sale. We have just made an enormous purchase of some very high grade furniture that has been used as manufacturers' samples. Every article is perfect and in most cases we ask no more than second hand furniture prices. Here are just a few of the many bargains to glance at and think over: Very massive genuine leather parlor suits, $35; leather bed davenports, $32; handsome 7 piece Wm. and Mary dining room suites, $39; two inch post brass beds, $10; silk shade floor lamps, complete, $8.50; leather and velour rockers, $10 each. Many three piece cane parlor suits, $65 to $150; lace curtains, $1.75 pair; 9x12 full size cabinet phonographs, $25 to $35; beautiful 9x12 velvet rugs, $18; extra heavy 9x12 Axminster rugs, $22; 100 piece dinner sets, $13.50. Many odd dressers, chiffoniers, and complete bedroom suits. Carpet sweepers, $1.25 each; oilette pictures, $1. A fine mattress, to be renovated by us, only $4.50; and a great selection of various kinds of furniture which will all be sold at a bargain. If contemplating the purchase of any furniture, may it be one piece or a carload, come and see the many, many dollars we can save you.

OUT OF TOWN PATRONAGE SOLICITED. OPEN EVENINGS. FREE DELIVERY.

TAKE ANY SOUTH SIDE CARS.

CHICAGO FURNITURE EXCHANGE,

3451-3453 Indiana-av.

AMERICAN STORAGE, FURNITURE & EXPRESS CO., 1434-36 E. 63d-st.

Here's a great money saving opportunity. Astonishing values in spite of market conditions. Here are a few items, as we cannot enumerate all—the prices below are for 3 days only:

$6.50 brass bed, guar. lacq.....$11.65
Sagless spring, guar.....3.50
Cotton top matt., guar.....3.00
Felt 50 lb. matt., guar.....9.50
Combination matt., roll edge.....4.50
Sanitary couches.....3.50
3 p. mah. parlor set, reg $175.....$80.50

Also a lot of unclaimed stge. goods.

BEAUTIFUL BEDROOM SET, DINING room furniture, highest grade; rugs, brass beds, box springs, period parlor furniture, all new; must see to appreciate this spot cash bargain. No dealers. Address F K 102, Tribune.

SOLID MAHOG. LEATHER COVERED PARlor set; library table; leather couch; mahog. dresser; chiffonier; brass beds; dining table; bric-a-brac. 5820 Sheridan-rd. Sunnyside 2413.

ORIENTAL RUGS—FOR SALE—TWO EXtra fine, 8x10 ft., suitable for living or dining room. Call any evening this week, 534 Sheridan-sq., Evanston. Ph. Cent. 1650.

FOR SALE—FURNITURE 4 RM. APT., GOOD condition. Can Sunday only. No dealers. 5445 Michigan. Apt. 2.

CONTENTS FOUR ROOM APARTMENT; fine condition; many antiques. Apt. A, 4648 N. St. Louis-av.

$57—54 IN. WM. AND MARY EX. TABLE, 6 chairs to match, $37.50; only 1 set to customer. Wabash Furn. Co., 508-10 S. Wabash-av.

1,000 PIECES UNCLAIMED STORAGE goods, manufacturers' furniture and rug samples, Richard Orders and Honore-sts. Phone West 283. Open nights till 8:30.

YOU CAN BUY FURNITURE AT WHOLEsale prices. We sell direct from factory to you. Call Commission Co., 54 W. Lake, corner Dearborn, 5th floor.

FOR SALE — CHEAP — WEBER UPRIGHT piano, music stand, baby buggy, ice-cart, brass bed and box. Not responsible for debts. 5324 Everett-av., 1st apt.

HOUSEHOLD GOODS FOR SALE—LARGE gas stove and icebox, etc. 4432 N. Hermitage. Ravenswood 6956.

SQUARE TOP OAK DINING TABLE, 6 chairs, upright oak folding bed, oak cheval dresser. Call 5682 Calumet-av., 2d apt.

BEAUTIFUL FLOOR LAMP; MAHOG. PEDestal; large silk shade, $12; Wilton rug, like new, $20; worth dble. 4832 Indiana, 1st.

FOR SALE—SINGLE BRASS BED AND springs, reas. Rogers Park 4605.

SAMPLE RUGS, GREAT BARGAINS, E. 401, 339 S. Wabash-av. Harrison 7229.

WHEEL CHAIR FOR SALE — NEARLY new. Call Haymarket 443.

COMPLETE WHITE BEDROOM SET, slightly used. Ph. Albany 6889.

MAHOG. DRESSER, 5 BURNISHED BED and mattress. 6601 Kimbark, 3d.

FURNITURE OF 5 RM. APT., COMPLETE, $175. Graceland 6401.

LARGE OAK SIDEBOARD. 1138 E. 64TH-st., 3d apartment. Ph. Midway 764.

FOR SALE—DIVAN, ROCKER, PIANO, bench, etc. Stewart 3187.

BIG BARGAINS IN HOUSEHOLD GOODS. Phone Hyde Park 5737. 7140 Yates, 1st.

FOR SALE—SAROUK ORIENTAL RUG, 8.8X12.6; mahog. furn. 506 E. 48th-st., 1st fl.

FOR SALE — FURNISHED 5 ROOM FLAT, almost new. $80. 508 Center-st.

2 BEAUTIFUL 9X12 RUGS CHEAP. 1903 Addison-av., 1st apt.

FOR SALE—BEAUTIFUL FURNITURE OF 5 room apt. 208 E. 40th-st., 1st.

SUN PAR. DIN. BEDRM. FURN., RUGS, lamps. 4706 Drexel-blvd., 2d.

BABY BUGGY, $10; GOOD CONDITION. Phone Blackstone 1278.

HOUSEHOLD GOODS.

ATTEND OUR ANNIVERSARY FURNITURE SALE

SPECIAL OFFERS

To any one interested in purchasing furniture for immediate or future delivery, it will pay to call at our store during our great Anniversary Sale, starting Monday, Oct. 1, for one week only. We have marked down about 150 to 200 articles in our furniture store from 45% to 50% as a special offer to our old trade and future buyers. You can only purchase such wonderful bargains once a year at our Anniversary Sale.

DINING ROOM FURNITURE.

$145.00	54 in. beautiful Adam period mah. table and 6 chairs to match ..... $ 62.50
90.00	Wm. & Mary 54 in. wal. or mah. table and chairs to match 57.50
75.00	Wm. & Mary Jacobean table and six Wm. & Mary high back chairs to match. 37.50
50.00	Colonial golden or Jacobean finish table and chairs..... 19.75
475.00	10 pc. genuine walnut Queen Anne dining room suite..... 285.00
300.00	10 pc. Queen Anne walnut or mah. dining room suite..... 175.00
250.00	10 pc. Adam period mah. dining room suite..... 150.00

LIVING ROOM FURNITURE.

275.00	Gen. mah. 2 pc. Adam cane suite, mulberry velour loose cushion, spring edge..... 145.00
225.00	Mah. 2 pc. cane suite, loose cushion, blue velour..... 115.00
225.00	3 pc. mah. cane suite..... 110.00
175.00	3 pc. mah. cane suite..... 95.00
200.00	Beautiful 3 piece overstuffed suite, 7 ft. sofa, loose cushion, blue or mulberry velour. 82.50
150.00	A large assortment of 3 pc. parlor suites, oak, mah. or wal., gen. leather..... 52.50
49.00	Davenports, long or short.... 24.75

A large assortment of library tables and lamps 15.00

BEDROOM FURNITURE.

350.00	10 pc. white ivory, Chippendale design bedroom suite..... 175.00
185.00	5 pc. gen. mah. dustproof bedroom suite..... 125.00
175.00	4 pc. wal. bedroom suite.... 85.50
125.00	Mah. or wal. Wm. & Mary 4 pc. bedroom suite..... 82.50

A large assortment of wal. and mah. dressers, chiff. and dressing tables 18.75

35.00	4 poster wood bed..... 17.00
15.50	Oak dressers, 1 to a customer 6.25

Special offer to out of town buyers for this anniversary sale only: A free transportation ticket for one person for a radius of 300 miles with every purchase of $100. We do packing and shipping free of charge. Our motor truck delivers within 50 miles.

ANY GOODS BOUGHT NOW WILL BE HELD FOR FUTURE DELIVERY IF DESIRED.

WE ARE LOCATED THREE DOORS SOUTH OF THE LOOP. THIS MEANS A GREAT SAVING TO THE FURNITURE BUYERS.

OPEN EVENINGS

THE WABASH FURNITURE CO.

508-510 S. WABASH AV.
AT CONGRESS-ST.

WILLIAMS, BARKER & SEVERI CO. Auction and Commission Merchants, 624 to 630 South Wabash-av. Telephone Harrison 3777.

Our floors are crowded with the finest used furniture, rugs, draperies, bric-a-brac, lace curtains, marbles, bronzes, silverware, paintings, objects of art, both modern and antique, to be found west of New York City. Give us a call. Visitors welcome always.

No trouble to show goods. Goods sold at private sale.

FOUR ROOMS FURNITURE FOR $72.50! Did you ever stop to think that every time you overpay on your purchase that you are overpaying your own hard labored money? Why pay $2500 for your furniture outfit when we furnish 4 ROOMS all new furniture for $72.50? Call today, whether you are ready to buy or not, and convince yourself that you can save from 40 to 50% on your outfit. Auto truck delivery everywhere.

Illinois Furniture Co., 304-6-8 North-av.

FINE CHANCE TO BUY HIGH CLASS FURN. 4 rms. and parlor nearly new; with $750, complete $300; gen. mahog. finish; parlor set, walnut and cane bedroom, dining set, lamps, rugs, sewing mch., gas stove, also kit. heater, refrig. etc., or separate. 5060 Cozy cottage nr. beach. $15 mo. 7652½ Coles-av. Lynch. So. Chicago 5619.

TWO HIGHEST GRADE SAMPLE BEDROOM suites, $95 and $125; cheap; finished in mahog. any and cream enamel. These suites are new and were made for exhibition purposes; very exquisite in design and finish; valued at about $600 each. Will take $250 each. Address F G 69, Tribune.

FOR SALE—$85 WILL TAKE VERNIS Martin suite, complete; mahogany dresser; early English dining set, library set, 2 mahogany upholstered rockers, kitchen cabinet, rugs, electric lamp; will separate cheap; must be sold today. Stored at 4434 Grandblvd., rear, above garage.

CLOSING OUT—CONGOLEUM RUGS, 4½x6 ft. There are many choice patterns and colors. Waterproof and durable; suitable for kitchens and laundries. Special while they last at $1.39.

O. W. Richardson & Co., Wabash & Congress.

FOR SALE—CHIFFONIER, DRESSERS, DINing table, rockers, writing desk, child's bed, kitchen cabinet and chairs, rugs, beds, rugs; cheap for cash. Call 2145 Cleveland-av.

FOR SALE — REASONABLE, BEAUTIFUL furniture, rugs, and paintings of 5 rooms and sun parlor. 705 Sheridan-rd., 3d apt., Edgewater.

FOR SALE—AT A BARGAIN—CONTENTS of well furnished apt.; bedroom and dining room furniture. Call today only. 4812 Sheridan-rd., 1st flat. Phone Sunnyside 5819.

FURNITURE VERY CHEAP; DINING ROOM set, round table, $20; brass bed, complete, $9; $50 baby carriage, $20. 6432 Yale-av., 1st.

FOR SALE—COMPLETE FURNITURE AND furnishings of 4 rm. apt.; bargain if bought at once. 3419 Flournoy-st.

FURNITURE 5 ROOMS, BEAUTIFUL VElour chairs, library desk, beds, dining set, fine furn. 3512 Sheffield-av.

KITCHEN RANGE, H. W. FRONT; CHEAP. Also baby carriage. 3012 Edgewood-av. Albany 2539.

FOR SALE—HSHLD. FURNITURE, RUGS, office partitions, typewriters, desks, chiro. table, cheap. Olsen, 1144 Wilson-av.

WILL SELL ENTIRE CONTENTS OF MY 6 room flat almost new furniture, at half cost. Address F F 448, Tribune.

FOR SALE — CHEAP, FURNITURE OF 4 room flat, almost new. Call before 5 p. m. Apt. 1, 153 W. La Crosse-av.

OAK DINING ROOM SET WITH BUFFET; also White sewing machine. 4858 Vincennes-av., 1st apt. Call after 5pm.

DRESSER, BRASS BED, G. RANGE, ROCKers, dining table, rugs, davenport, couch. All kinds furn.; best offer. 1449 E. 65th-pl.; 2d apt., Blackstone 4495.

GRAY WICKER FOLDING SULKY FOR West 283. Open nights till 8:30.

YOU CAN BUY FURNITURE AT WHOLEsale prices. We sell direct from factory to you. Call Commission Co., 54 W. Lake, corner Dearborn, 5th floor.

FOR SALE — CHEAP — WEBER UPRIGHT piano, music stand, baby buggy, ice-cart, brass bed and box. Not responsible for debts. 5324 Everett-av., 1st apt.

HOUSEHOLD GOODS FOR SALE—LARGE gas stove and icebox, etc. 4432 N. Hermitage. Ravenswood 6956.

SQUARE TO

SITUATIONS WANTED—MALE.

Bookkeepers and Clerks.

TRAFFIC OR RATE

Clerk, with industrial concern; age 34; character, ability, and nearly ten years of freight traffic experience; at present with R. R. freight bureau; in or out of town. Address F 505, Tribune.

SITUATION WTD — YOUNG MAN, 23, married, exempt, high school graduate, 3 years' banking and general office experience; good organizer, systematizer and correspondent; desires position where execution ability required. Refs. Address H 207, Tribune.

SITUATION WTD — BUSINESS MAN, young, highly educ., speaks perf. Engl., French, Polish, Germ., Bohemian, etc., wishes position where energy and brains are appreciated; best ref.; sal. only considered. Address H 112, Tribune.

All Round Office Man,

Expert bookkeeper, accountant, cashier, and collection; can furnish best of references; also bond; married man; exempt. Address G 391, Tribune.

SITUATION WTD—HEAD BOOKKEEPER, cashier, credit man, or asst. office mgr., 10 yrs. experience. Thoroughly experienced in the above and capable of assuming complete charge. Address E 472, Tribune.

SITUATION WTD — BOOKKEEPER AND office manager; can take full charge of small office; leading correspondent; married, 35 yrs. old; temperate and clean personal habits; A1 refs. Address G 392, Tribune.

SITUATION WTD — BY BKKPR.-OFFICE asst.; good corresp., handle orders, credits, etc.; mfg. and sales experience; age 38; high grade; well educated; best refs. Address H 557, Tribune.

SITUATION WTD—BY EXP. CREDIT AND collection man. Good correspondent. University grad. Licensed attorney. Age 36, marr. Bal. $35 week. Address H 249, Tribune.

BOOKKEEPER, STENOGRAPHER.

Age 32; $25 week. Address G 449, Tribune.

SITUATION WTD — CORRESPONDENT-STENOGRAPHER. Sales and collection letters that bring results. D. E. bookkeeping, financial reports. High grade ref. Avail. July 7. Address G 94, Tribune.

SITUATION WTD — 12 YRS CLERICAL exp.; fast and accurate at figures; good plain handwriting; best of references furnished. $15. Tribune.

SITUATION WTD—CORRESP. OR CLERK; high grade man, 25 years; H. S. grad.; 7 yrs. exp.; now working. Address F 570, Tribune.

SITUATION WTD—MARRIED MAN, 29 yrs. old, 11 years' experience as bookkeeper, cashier, credit, and collections; salary $30. Address H 418, Tribune.

SITUATION WTD — BOOKKEEPER AND general office man, can take charge, handle detail and correspondence; some exp. as accountant; A1 refs. Address F 202, Tribune.

SITUATION WTD—BKKPR., A1 ACCOUNT., steno., rapid figurer, corresp., etc., full char., if requ., 8 yr., refs.; salary $30. Well. 9740.

SITUATION WTD—CLERK; ACCURATE and steady; age 32; 8 yrs.' office experience with reliable firm; $70 to start; best of references. Address E 252, Tribune.

Bookkeeper-Office Manager.

A1 bookkeeper, correspondent and all round office man. Address G 587, Tribune.

SITUATION WTD — YOUNG MAN, 27, WITH 10 years' bookkeeping and selling exp. desires connection with reliable house; excellent ref. Address F 565, Tribune.

SITUATION WTD—ALL ROUND OFFICE man wants work evenings or Saturday afternoons and Sundays in store or office. Address G 454, Tribune.

SITUATION WTD — FOR $2.50 TO $3.50 a week, expert accountant will keep your books, posting them as often as required; balanced monthly. Phone Douglas 4235.

SITUATION WTD—IN ESTABLISHED R. E. office handling improved property by exp. man who understands the business thoroughly. Address G 453, Tribune.

SITUATION WTD — IN LAW LINE; HAVE 15 years' sales and office experience in liquor business; might invest. Address H 463, Tribune.

SITUATION WTD — YOUNG MAN, 20, AS card writer, assistant, or clerk; card writing experience. What have you? PAUL K., 5390 Indiana.

SITUATION WTD—YOUNG MAN, 20 YRS. old, 2 yrs.' office experience, graduate Lane Tech. High School 1914; position must offer future. Address H 327, Tribune.

SITUATION WTD—MAN, 34, SIX YEARS with firm doing half million dollar business as cashier and chief clerk; references. Address G 479, Tribune.

SITUATION WTD — EXP. BOOKKEEPER and office man, married; age 30; exempt, will leave city. Address H 405, Tribune.

SITUATION WTD—SIX YEARS CLERICAL experience, well educated; young; married; Address H 190, Tribune.

SITUATION WTD — CORRESPONDENT, claim adjuster, or anything relating to transp., or traffic. Address H 243, Tribune.

SITUATION WTD—WITH RELIABLE FIRM, age 27, 11 yrs. exp.; exempt. Address F 455, Tribune.

SITUATION WTD — STENOG.; 1 YR. RAIL way exp.; slightly under draft age; salary $70; refs. Address G 400, Tribune.

SITUATION WTD—MAN, 38, EXPERIENCED office clerk; accurate figurer; steady; A1 references. Address F 440, Tribune.

SITUATION WTD — BOOKKEEPER; TEN years' experience; married. Address F 561, Tribune.

SITUATION WTD—BKKPR., 27, TAKE charge set of books; $25. Address F 397, Tribune.

SITUATION WTD — STATISTICAL TEAM, exp.; young men; exempt; r. r. exp.; A1 ref. Address B 875, Tribune.

SITUATION WTD—GENERAL CLERICAL exp., also checker and auditor on freight car repairs; age 24. Tel. Yards 1580.

SITUATION WTD—EXPERT BOOKKEEPER and accountant; best of refs. Address A K 350, Tribune.

SITUATION WTD — YOUNG MAN, 23 YRS. of age, $20 a week. North Side. Address F 503, Tribune.

SITUATION WTD—BKKPR., AGE 25, EXP., exempt; salary $25. Address E 272, Tribune.

SITUATION WTD—BKPR., ENTRY CLERK or genl. office work, by expd. young man. C. FAULT, 1331 W. Adams-st.

SITUATION WTD—8 YEARS' EXPERIENCE purchasing, r. r. and auto, bkpr. and steno.-cashier. Address F 466, Tribune.

SITUATION WTD — TIMEKEEPER OR office clerk, 2 yrs.' exp.; married; exempt. J. RYAN, 4323 Lake Park-av., Kenwood 7608.

SITUATION WTD — IN TRAFFIC DEPT. of industrl. firm; experienced rates and all traffic matter. Address E 254, Tribune.

SITUATION WTD—BOOKKEEPER, CLERK; age 27; married; 8 yrs.' exp.; ref.; exempt. Address H 283, Tribune.

SITUATION WTD — MAN, 30; 12 YRS. exp. credits, collections, bkpg., and corres.; A1 refs. Address F 479, Tribune.

SITUATION WTD—STENOG.-SECY., RELIable, thor. corres. Address G 349, Tribune.

SITUATION WTD—MARRIED MAN, 27; exempt; 11 years' office exp.; knowledge of bkpg., A1 ref. Address G 363, Tribune.

SITUATION WTD—BY YOUNG MAN WITH 12 years' experience as stenographer and chief clerk. Address G 335, Tribune.

SITUATION WTD — YOUNG MAN, 21, FOR office or sales; exp.; best of ref. WALTER BACHLI, 3308 N. Southport-av.

SITUATION WTD — BY RELIABLE MARried man, age 24; steady, active, and selling exp.; exempt. Address H 206, Tribune.

SITUATION WTD — COLLEGE STUDENT desires steno.-clerical work afternoons per week; exp. Address H 133, Tribune.

SITUATION WTD — CLERK, ACCURATE; age 26; 10 yrs.' office experience; best of references. Address H 334, Tribune.

SITUATION WTD — MAN, MIDDLE AGED, well educated, active; good refs. Address H 324, Tribune.

SITUATION WTD — EXP. BKKPR., COMP to take charge. Address H 227, Tribune.

SITUATION WTD—SALESMAN OR CLERK; any line; sal. Address H 222, Tribune.

SITUATION WTD—EXP. BILL CLERK AND typist; permanent. Address H 395, Tribune.

SITUATION WTD — SHIPPING CLERK; 10 yrs. exp. Address H 105, Tribune.

SITUATION WTD—BKPR., GEN. OFF. MAN, rel., A1 ref. Address F 524, Tribune.

SITUATION WTD—PURCH. AGENT, TIMEkeeper, asst. Stewart 1637.

SITUATION WTD—MORNINGS, MARRIED man, salesman or clerical. Kedzie 1707.

SITUATION WTD—EVENINGS, BKKPG., thoroughly expd. Address G 485, Tribune.

SITUATION WTD—STUDENT, EVEN. OR afternoons; clerk or typist. Blackstone 1802.

SITUATION WTD—OFFICE EXP., H. S. grad.; salary $13. Address E 468, Tribune.

SITUATION WTD — STENO. AND CLERK, 27 yrs. old. Address G 488, Tribune.

SITUATION WTD—20 YRS., H. S. GRAD.; 2 yrs.' exp.; ref. Address F 566, Tribune.

SITUATION WTD—YOUNG MAN, 19, H. S. grad., A1 bkpr. Address H 300, Tribune.

Accountants and Auditors.

SITUATION WTD — THOROUGHLY EXperienced accountant and general bookkeeper; expert on financial statements and factory production costs; age 33; salary $35 week. Address H 87, Tribune.

SITUATION WTD—SENIOR ACCOUNTANT, 20, desires position as office manager or chief accountant; A1 references; 10 years' experience. Address O F 361, Tribune.

SITUATION WTD — BY EXPERT BOOKkeeper; to keep small sets or audit eve. and Sunday. Call Beverly 10482.

SITUATION WTD—A1 ACCOUNTANT; AGE 33; 15 years' experience; salary $35. Address F 443, Tribune.

SITUATION WTD—1ST CLASS ACCOUNTant wishes set books to keep in spare time. Address H 88, Tribune.

SITUATION WTD—ACCOUNTANT; BROAD experience; will open or keep small set; permanent. Address F 444, Tribune.

SITUATION WTD—ACCOUNTANT; ACCURate and reliable, as cashier, auditor or office manager. Address G 498, Tribune.

BOOKKEEPING SERVICE.

Weekly, monthly. Address S 400, Tribune.

SITUATION WTD — EXPERT BOOKKG. AC-counting, audit. $4 a day. Lake V. 2919.

Executives and Managers.

SITUATION WTD—ACCT., AUDITOR, OFfice mgr., system man; 7 yrs. large corp.; age 32. Oak Park 7973 or address E 335, Tribune.

SITUATION WTD—MANAGER OF CAFETEria; thoroughly exp. Address G 153, Tribune.

SITUATION WTD—EXP. CREDIT MAN, office mgr. and acct. employed, wishes to change. Address H 511, Tribune.

SITUATIONS WANTED—MALE.

Executives and Managers.

$7,500 EXECUTIVE.

If you need a live wire, level headed Sales Producer to head your business or any important department thereof we can get together.

Am at present filling responsible position, but feel this is advantageous time to change connections for wider activity.

My record as Salesman, Branch Manager, Sales Manager, and Executive Head of several branches will win your confidence. Age 35. Married.

As negotiations will be mutually confidential please correspond on firm stationery and over official signature. Address F 506, Tribune.

HIGH POWERED SYSTEMATIZER AND OFFICE MANAGER,

With an exceptional record, covering 15 years, in 3 positions; a keen analyst of modern labor saving methods, sales, leaks, lost motion and useless routine, with the courage and ability to put the proper constructive changes into effect. For the past three years office manager of a leading State-st. Dept. store; will consider the right opportunity, in or out of the department store field. Address F K 229, Tribune.

SITUATION WTD—
OFFICE MGR. AND CREDIT MAN.

who has had years of experience in mail order, jobbing and retail business, wants similar position with an up-to-date, growing Chicago concern. A steady, reliable man—a man to whom you can give full charge and feel confident that things are going right. Can give best of city references. Will call for interview.
Address H 413, Tribune.

EXPERT DESIGNER

and draftsman—Jigs, fixtures, dies, special machines, understand efficiency and interchangable mfg.; sufficient shop experience to make what I design; am seeking a large future and more money; 5 years' experience advertising, selling and public speaking; married; age 32; now employed in experimental dept. large corp. What have you to offer? Write T. WILDO, 4324 Berteau-av.

SITUATION WTD—IF YOU CAN USE A CApable executive, experienced in accounting, office management, credits and collections, sales correspondence, purchasing, etc., or advertising, I would like an opportunity of talking with you. Married man, 38 years old, college education, no bad habits. Through circumstances beyond my control I am now open for engagement. Best of references as to character and ability. Address F 583, Tribune.

ADVERTISING AND SALES EXECUTIVE.

Successful, capable, experienced business man, with full knowledge of advertising in its broadest sense, desires sales correspondent, competent office manager. Well versed in modern business development; age 31. Will consider starting salary of $40 per week to prove ability. Address G 336, Tribune.

EXPORT MAN, THOROUGHly efficient salesman and manager, desires connection first class manufacturer. Address G 567, Tribune.

AUTOMOBILE EXECUTIVE.

Have had twelve years experience distributing motor cars. Last seven, with one of the best known makes. Particularly successful solving used car problems. Want position either sales or general manager. Prefer commission basis. Address H 353, Tribune.

SITUATION WTD—PRESENT CONDITIONS compel me to seek other employment to realize my ambition; I have been with large corporations as successful credit and office manager, advertising manager, and asst. to purchasing agent; high school and college education; best of references as to business ability and character; age 31 yrs.; married. Address G 390, Tribune.

SITUATION WTD — MANAGER AND INdustrial engineer, capable of managing factory or department; 10 yrs.' experience in attending to details in connection with orders, charge on shop, together with necessary correspondence and purchasing of materials; now employed steel products; services available for short notice; age 30. Address G 462, Tribune.

SITUATION WTD—YOUNG MAN, MARRIED, EMPLOYED NOW, MAKING OVER $5,000 A YEAR, DESIRES EXECUTIVE AND SALES WORK; MUST LOCATE IN CHICAGO; MUST HAVE SALARY, COMMAND BASIS. IF YOU NEED A LIVE, DEPENDABLE HUSTLER, ADDRESS E 233, TRIBUNE.

FREIGHT RATES ADVANCE

and change continuously. Are your bills correct? Do you know it? Experienced traffic man desires to handle business of limited number of firms, on salary basis. Lumber, cement, automobiles, iron, machinery especially. Address G 555, Tribune.

PURCHASING ENGINEER.

10 yrs.' experience engineering and buying, heating, piping, fdy., estmtg., road and gas engines; married; desire responsible position with future. Address H 372, Tribune.

SITUATION WTD—AN OUT OF TOWN young man with executive ability; sales directing, credit and office management experience would like to communicate with manufacturer or interested party requiring the services of a high grade man. Address B O 26, Tribune.

SITUATION WTD—AS OFFICE MANAGER and secretary. Am a thoroughly experienced stenographer and bookkeeper and have also managed an office. Am a man 23 years old. Best of references. Good reason for changing. Salary desired, $30 weekly. Address B L 43, Tribune.

EXECUTIVE.

A permanent position; have executive ability, 12 years' experience in manufacturing office and cost depts., efficiency and organizing; 33 years old; married; A1 ref.; $30 a week. Address G 438, Tribune.

SUPERINTENDENT,

Warehouse or factory; broad experience, keen executive; can handle large force either sex; expert systematizer, ship. and recpt. dept.; also in care of building. Address H 388, Tribune.

SITUATION WTD—DEPT. MANAGER OR asst. to sales manager, age 35; married, 17 years' experience retail and road sales, and managerial positions; piano and wall paper. Desires connection offering future possibilities. Address H 346, Tribune.

SITUATION WTD — YOUNG MAN, EMployed by one of Chicago's leading clothing stores as buyer and mgr. of the young men's dept. is contemplating a change to same or other business. Address E 336, Tribune.

SITUATION WTD—ACCOUNTANT AND EXecutive whose twelve year record of integrity and achievement will bear closest scrutiny; desires broader opportunity in same or allied lines of business. Address G 466, Tribune.

POSITION WITH FUTURE.

Young man, 32, executive ability, excellent character, good education, and appearance wishes to engage in new line of business; at present emp. Address G 366, Tribune.

SITUATION WTD—GROCERY SPECIALTY, was manager for large mfrs. last 6 years, wants similar specialty; knows the whole game thoroughly; have command of large territory; pref. exclusive agency. Address E 205, Tribune.

SITUATION WTD—YOUNG MAN, 25, AS asst. or secy. to executive, 7 yrs.' exp. as pur. secy.; correspondent and asst. to executive, A1 reference. Address G 435, Tribune.

AUDITOR-OFFICE MGR.

Competent auditor and office manager; employed but desires a change; first class references furnished. Address E 449, Tribune.

SITUATION WTD — FOREMAN MACHINist, capable executive, to handle all depts., including help, engines, can machinery, valves, steam specialties. Are 45. Highest refs. Address E 591, Tribune.

SITUATION WTD—MAN OF MORE THAN ordinary business experience, involving factory management, organizing and selling, will work on moderate salary to start. Address H 338, Tribune.

SITUATION WTD — EXECUTIVE, FAMIliar with office and factory; 33 years old; married; exempt; any dress, salary; personal connection desired. Address H 425, Tribune.

SITUATION WTD—EXECUTIVE, POSSESsing special ability for buying, selling, mail order; importing would consider suitable position. Address H 367, Tribune.

SITUATION WTD—WITH FIRM DESIRING man to take charge over men or as overseer. Neat appearing, good education. Address H 97, Tribune.

SITUATION WTD—WITH R. R. CONSTRUCtion or other similar line; 7½ years' experience handling men; 3 yrs., foreman; best of ref.; salary mod. Phone Stewart 8903.

SITUATION WTD — SUPT., MASTER MEchanic, or foreman, 6 yrs.' executive experience in machine shop 14 yrs. Address E 444, Tribune.

SITUATION WTD — AGE 25; COLLEGE EDucation; 3 years' exp. as executive in both sales and mfg. dept.; now emp., but looking for bigger field. Address F 401, Tribune.

SITUATION WTD—RESTAURANT MGR., 12 yrs. exp.; in or out. Address F 502, Tribune.

SITUATIONS WANTED—MALE.

Executives and Managers.

EXECUTIVE

Sales and Advertising.

An efficient executive, of proven ability and broad, successful experience in advertising, merchandising and selling, now employed as sales and advertising manager of prominent manufacturing concern, and earning in excess of $5,000 per year, desires to make a different connection. Best of reasons for making change. Am good organizer and systematizer and possess initiative, energy and ambition. Am 31 years of age, single and exempt from military duty. Do not drink or dissipate. College education. Have thorough and practical knowledge of all phases of advertising and sales work, and can think out, work out, put into operation and direct all details of intensive "result-producing" campaigns. Can furnish very highest credentials and references as to character, ability, etc. Matter of income is secondary to opportunity and future offered. Personal interview solicited. Address F 331, Tribune.

HIGH GRADE EXECUTIVE

ability to take charge your entire business or any part of it. Know how to put things over and desire connection with live wire house where energy, ability, and results count. Am a practical man, not a theorist. Age 32; married. Thorough knowledge of office work, credits, collections, accounting, costs, systematizing, advertising, sales, and factory. Address G 322, Tribune.

FROM $100 MONTHLY TO $4,000 yearly with my present employers in a period of 6 1-2 years is the proof I offer that I make good.

In charge of the sales, credits, and office management of the small mail order house of its kind in the country. We wholesale through retail merchants. My experience and ability is worth more. We are directing the efforts of over 100 employes. New ideas occasionally without an operation on my head. I haven't been fired, nor asked to resign. If you use the word opportunity more or less carelessly I wouldn't be interested, but if you have the real thing to offer I should like to talk to you. Address G 511, Tribune.

CREDIT AND OFFICE MANAGER.

Many years experience. Will be open for engagement in a short time. Successful record. Address H 305, Tribune.

A Big Man for a Big Job.

I know an executive who needs a larger opportunity as a confidential man to the president, where his broad training, determination, and energy could be used to an advantage; 33 years old and unmarried. Let me tell you all about him. JOHN A. TENEYCK, Advertising Association, 123 W. Madison-st. Majestic 7580.

Advertising Sales Mgr.,

Age 33, single, temperate, moral, sound thinker, hard worker, 11 yrs. exp. office, sales, advertising, trade papers, direct mail. Writer live catalogs, circulars, sales copies, helps, follow-ups, booklets, etc. Specialize in detail and routine, keen for business. Same connection 3½ yrs. Now empl. $35 week. Address G 454, Tribune.

BUSINESS MANAGER.

Efficient executive in merchandising, finance, sales, advertising, credits, collections, accountancy, and all important departments of large wholesale or manufacturing business; have clean, successful record and credentials highest standard which testify to my ability, character, and loyalty. Age 35; married. American. Address F 584, Tribune.

Manager and Executive.

Capable of taking charge of your office or your business; holding high class position at present, but looking for something better, something bigger. Will only consider office which is progressive. What have you for the future. Address H 500, Tribune.

I Want a Bigger Job.

Successfully handled sales, distribution, etc., for small concern, corresponding and personally in the field; merchants, gen. stores, etc.; middle west; age 29, exempt; pleasing personality, travel and meet people. What have YOU TO OFFER? Address B L 24, Tribune.

SITUATION WTD—MARRIED MAN OF 40, 10 years' banking experience and 10 years hotel manager, desires connection offering business knowledge and good judgment as well as executive ability are required. Has enviable record for efficiency and economy and would be a valuable acquisition to a concern needing such service. Address B L 1, Tribune.

THOROUGHLY

dependable experienced sales correspondent wants connection with good house; can direct and follow up salesmen; can help cut costs; A1 personality and willing worker. Address B 210, Tribune.

Sales Advertising Mgr.

Mechanical lines, 18 years' exper., city and road; 38 years old; American born; now employed; present conditions unsatisfactory; sales record shows 100 per cent increase over predecessor. Address E 201, Tribune.

SITUATION WTD—CAPABLE EXECUTIVE desires position where energy, intelligence, and reasonableness will be appreciated; has had wide experience in organizing sales forces and opening branches; married; 38 years of age; best of highest credentials. Address F 378, Tribune.

MAIL ORDER SPECIALIST.

With wealth of experience; exceptional correspondent; produces results with follow-up system and sales letters; good systematizer; can plan and originate; age 31. Adress H 350, Tribune.

SITUATION WTD—EXECUTIVE OR CONFIdential man; Amer.; married; good personality, habits, education, health; manuf. experience, drafting, correspondence, contracting, management; refs. A1; interviews solicited. Address G 457, Tribune.

ASSISTANT AD MGR.

wants position with successful ad manager; broad experience; good record; mod. salary. Address E 409, Tribune.

SITUATION WTD — BOOKKEEPER AND credit man, 11 yrs.' wholesale clo. exper., A1 ref.; sal. at present $1,300. Responsible of taking full charge. Address B L 3, Tribune.

SITUATION WTD — YOUNG MARRIED man, 5 years' experience lumber business, buying, selling, correspondence, and bookkeeping; 2 years with mills in south; good habits. W. A. KELLEY, Meridian, Miss.

SITUATION WTD — YOUNG MAN, 30, store manager and merchant past 10 years, now engaged, desires change. Address H 232, Tribune.

Salesmen. Solicitors. Etc.

SITUATION WTD—AN AGENCY FOR MANufactured article by young man financially responsible, with office in Chicago; best ref. Address E 459, Tribune.

SITUATION WTD — CITY SALESMAN will travel part of time; 8 yrs.' exp.; age 32; must be reliable firm; best refs. Address H 216, Tribune.

SITUATION WTD—CIGAR SALESMAN, with good trade, would like to sell for Eastern manufacturer. Address E 446, Tribune.

POSITION WITH FUTURE.

Young man, 32, executive ability, excellent character, good education, and appearance wishes to engage in new line of business; at present emp. Address G 366, Tribune.

SITUATION WTD—GROCERY SPECIALTY, was manager for large mfrs. last 6 years, wants similar specialty; knows the whole game thoroughly; have command of large territory; pref. exclusive agency. Address E 205, Tribune.

SITUATION WTD—YOUNG MAN, 25, AS asst. or secy. to executive, 7 yrs.' exp. as pur. secy.; correspondent and asst. to executive, A1 reference. Address G 435, Tribune.

STOCK SALESMAN

On good issue; commission basis. Address G 515, Tribune.

SITUATION WTD — TRAVELING SALESman, used to large enterprises, seeks opportunity with first class house. Address H 144, Tribune.

SITUATION WTD—WANT A GOOD LINE on commission; if you have the goods, I can get the business; city or road. Address G 56, Tribune.

SITUATION WTD—ONE WHO HAS THOROugh ill. genl. store and shoe acquaintance; straight line preferred; salary. Address H 355, Tribune.

SITUATION WTD — PHILADELPHIA salesman, acquainted with drug trade, desires good line; salary or commission. 156 N. Dewey-st., Philadelphia.

SITUATION WTD — TRAVELING SALESman; young, experienced; not drafted. Address G 223, Tribune.

SITUATION WTD—WILL LOCATE IN DENver, Colo.; want agency for well established article. Address H 390, Tribune.

SITUATION WTD—EXPERIENCED SALESman, over draft age, general or specialty. Finance self. Address H 387, Tribune.

SITUATION WTD—SUCCESSFUL SALESMAN will work on salary for anything good. Address H 398, Tribune.

SITUATION WTD — TRAVELING SALESman, dry goods; salary or commission; 25 yrs. exp.; good ref. Address H 343, Tribune.

SITUATION WTD—STOCK SALESMAN; highest credentials, 10% comm. Address E 533, Tribune.

SITUATION WTD — STOCKS OR BONDS; must be gilt edged; ref. exchanged. Address F 535, Tribune.

SITUATION WTD — SALESMAN, ASST. sales manager, correspondent, or office mgr., sales dept. Address E 449, Tribune.

SITUATION WTD — SALESMAN EMPLOYed; city or road; 11 yrs.' thorough training in varied lines. Address B 454, Tribune.

SITUATION WTD — SALESMAN, SPEcialties; 12 years' city and road experience; married. Address H 424, Tribune.

SITUATION WTD—SALESMAN WITH REPutable firm; good future. Address F 595, Tribune.

SITUATION WTD—SALESMAN, 7 YEARS' exp., wants staple line on salary and comm. Address E 384, Tribune.

SITUATION WTD—EXP. COFFEE SALESman; age 40. Address E 327, Tribune.

SITUATIONS WANTED—MALE.

Salesmen, Solicitors, Etc

SITUATION WTD—I AM REALLY ABLE TO sell goods; my 18 years of national selling experience with many lines selling retailers, jobbers, manufacturers, and consumers has given me a keen knowledge of men and conditions few salesmen possess; I have built two national selling organizations; for the past year I have been Chicago representative for an eastern manufacturer; lately opened doubtful western territory for my firm; in five weeks my individual sales were over $50,000, which was considered phenomenal work. Address F J 204, Tribune.

SITUATION WTD—MR. SPECIALTY MFR. I have made good for 20 years selling high class specialties to the trade and originating selling plans that brought home the bacon; am open for a clean proposition with a live firm. If interested please give particulars in first letter. Address G 213, Tribune.

SITUATION WTD — AS SALESMAN, AN engineer who has witnessed the development of the automobile, wants a position as salesman with high class pleasure or commercial car maker; salary not so much an object until ability is proved. Address E 589, Tribune.

SITUATION WTD—SALESMAN WITH ROAD and city experience; prefer road. Convincing talker, not afraid of work; only legitimate proposition considered. Salary and expenses or salary com., and expenses. Address H 193, Tribune.

SITUATION WTD—HIGH CLASS SUCCESS. ful salesman, 10 yrs. exper., desires road work, representing legitimate mfrs. of lines selling to jobbers and large retailers; excellent references as to character, ability, etc. Please do not write unless you mean it. Address G 440, Tribune.

SPECIALTY SALESMAN

Wants quick selling specialty for drug or general stores, banks, lumber yards. Address H 421, Tribune.

SITUATION WTD — HAVE HAD 10 YRS. selling and accounting experience; 29 years, married; at present handling high grade office specialty; qualified to manage both sales and office of small manufacturer. Address E 318, Tribune.

SITUATION WTD—SALESMAN, 12 YEARS' exp. selling to city retail gen. merchandise stores, wants to connect with mfr. or city line of merit; salary and com. or com. and drawing account; highest ref. given. Address F 340, Tribune.

SITUATION WTD—ROAD SALESMAN NOW employed wishes city position with reliable firm; must connect with some one where opportunity to advance actually exists and proved; only high class proposition considered. Address B S 39, Tribune.

SALES ENGINEER,

University technical graduate, single, age 33, is now open for engagement in a commercial capacity. J. T. ROBERTS, 6203 Blackstone-av., Chicago.

CITY OR ROAD.

Qualified salesman desires to connect with reliable concern. What have you to offer? Address H 288, Tribune.

A NO. 1 SPECIALTY MAN.

Ten years' exp. road work, open for good mdse line, salary or com. with drawing acct.; marr.; past draft age. Address H 108, Tribune.

SITUATION WTD — SALESMAN, 33 YRS. OF AGE, HAVING EXECUTIVE ABILITY AND 12 YEARS' EXPERIENCE, WANTS A POSITION WITH A RELIABLE CONCERN. ADDRESS H 169, TRIBUNE.

SITUATION WTD — HAVE HAD 15 YEARS' experience as salesman, manager, and buyer of retail clothing; desire position in shoes or other line. Address B L 44, Tribune.

SITUATION WTD—REAL ESTATE MAN, cap., hard worker, own clientele, wants sit. as rent or mtg. man with rel. concern; best ref.; sal. only considered. Write "30 E.," 4644 Sheridan-rd.

SITUATION WTD—YOUNG MAN, 7 YEARS road experience, would connect with house where ability is appreciated; Hebrew. Address G 491, Tribune.

SITUATION WTD — SELLING AND MECH. ability; A1 refs. Address H 426, Tribune.

Boys.

SITUATION WTD—BOY 16 YRS., GOING TO h. s., desires work after school. Lawyer's office preferred. Address H 344, Tribune.

SITUATION WTD — COLORED BOY, AGE 17, after school and Sat. Kenwood 3472.

SITUATION WTD—STRONG SCHOOL BOY, 15. Otto Gehrmann, 2064 Southport-av.

Professions and Trades.

SITUATION WTD—ESTIMATOR AND salesman, quick on reading blueprints, in the building ironwork line or similar; can check up measurements or shop drawings; good designer; experienced and absolutely reliable. Address E 461, Tribune.

SITUATION WTD—FIRST CLASS CARPENter and general repair man wants steady work; thoroughly understands all branches of building repairs; has all kinds of tools; will work reasonable for steady position. Address G 454, Tribune.

SITUATION WTD—BY FIRST CLASS MAchinist and automobile mechanic; have had 10 years' auto experience and welding; am at present foreman of north side auto repair shop. Address F 595, Tribune.

SITUATION WTD—YOUNG MAN, 19 YRS. old, with tech. education and experience; can operate all machine shop equipment; desire position with small concern. Address G 223, Tribune.

MECHANICAL ENGINEER

with 10 yrs.' experience, hoisting machy., fdy. equip., road machy. and gas engines; also purch. agent; desire position of responsibility. Address G 497, Tribune.

SITUATION WTD—PRINTING EXECUTIVE, now emp. as supt. high grade plant, desires change; good buyer, estimater, manager; 25 yrs. exp.; union. Address G 483, Tribune.

MECHANICAL ENGINEER

And chief draftsman; 11 years' experience industrial machinery and steam specialties. Address F 252, Tribune.

SITUATION WTD—YOUNG MAN, 24, MEchanical engineering work in repair or machine shop. Address O F 365, Tribune.

SITUATION WTD—YOUNG MAN IN MAINtenance work, both electrical and mechanical; 4 years' exp.; furnish excellent ref. R. H. WOELFFER, 2426 Burling-st.

SITUATION WTD — MECH. AND ELECT. draftsman, young man, practical exp., good tech. training here and abroad. Address H 471, Tribune.

SITUATION WTD — ARTIST, BLACK AND white, color poster cutouts; experienced adv. ideas that go over the top. Address G 189, Tribune.

SITUATION WTD — CHEMIST, ORGANIC with progressive firm manufacturing perfume synthetics, perfumes or toilet preparations. Address G 321, Tribune.

MANUFACTURE

Tool and die maker; long exp. handling help. J. G., 447 N. Hamlin-av.

SITUATION WTD — BY REGISTERED pharmacist; relief work; references. Address E 463, Tribune.

SITUATION WTD—BY YOUNG COLLEGE man; legal training and business experience. Address F 325, Tribune.

SITUATION WTD—MAN, 24, WANTS GOOD paying mechanical position; what can you offer? Address H 329, Tribune.

SITUATION WTD—PRESSMAN, CYLINDER and Gordon. Address H 214, Tribune.

SITUATIONS WANTED—MALE.

Professions and Trades.

SITUATION WTD — ENGINEER, COMPEtent and efficient, to take full charge of power plant in cold storage, hotel or manufacturing plant; am a good mechanic in the field, shops, or office. Address G 496, Tribune.

SITUATION WTD—CHAUF., MIDDLE AGED, white, willing and obliging. Will do other work. Good repair man; 14 yrs. exp.; American. Ref. wages. Single. Address H 139, Tribune.

Situation Wtd—Chauffeur.

10 yrs.' exp. married; age 33. Address G 343, Tribune.

SITUATION WTD — CHAUF., HOUSEMAN, col., all around, good man; 10 yrs.' exp., wife as maid or cook. Address E 469, Tribune.

SITUATION WTD—CHAUFFEUR IN CITY or suburbs, careful driver, good mech., willing also to do housework; wife will assist in hawk. Address G 593, Tribune.

SITUATION WTD—CHAUFFEUR, PRIVATE. white young man. Age 20. Good mechanic. Careful driver. Refs. Ph. Sunny 4181 or Lake View 5943.

SITUATION WTD—CHAUFFEUR, 26 YRS. 6 yrs. experience; do own repairs and acquainted all makes of cars; private or truck. Phone Wellington 5314.

SITUATION WTD — A1 COL. CHAUFFEUR, mech.; 12 yrs.' exp.; 7 yrs. in 1 fam., strictly sober, careful driver; any car. Doug. 5522.

Janitors and Porter.

SITUATION WTD — EXP. JANITOR, MARried, no child; white, high gr. apt. bldg.; handy with tools, ref. Address G 410, Tribune.

SITUATION WTD — JANITOR, MARRIED, experienced; best references as a good, honest man. 700 N. State-st.

SITUATION WTD—JANITOR, GOOD REF. married; no children; handy with tools. Tel. Ravenswood 10290.

SITUATION WTD—BY 1ST CLASS JANItor; married; 28 yrs. of age; flat bldg.; good ref. Address E 250, Tribune.

SITUATION WTD—FIRST CLASS JANITOR wants more work nr. S. Ashland, 634-st.; does own repairs. Janitor, 6255 S. Ashland.

SITUATION WTD—1ST CLASS JANITOR, married, no children; A1 refs. Address G 383, Tribune.

SITUATION WTD — JANITOR, EXPERIenced, apartment. Swedish; married; good references. Address H 407, Tribune.

SITUATION WTD—EXP. FLAT JANITOR, marr., child. Handy with tools, sober and active; ref. Address H 166, Tribune.

SITUATION WTD—ENGINEER-JANITOR, IN high class apt. bldg.; good mechanic. Address G 556, Tribune.

SITUATION WTD—JANITOR, YOUNG MARried man, white, no children; large flat bldg.; references. Phone Midway 10199.

SITUATION WTD—BY COLORED MAN porter or janitor. Phone Douglas 5533.

SITUATION WTD—JANITOR, WITH FLAT. Fuchs, 1339 Early-av.

SITUATION WTD—COL. JANITOR, HANDY machinist's, plumber's tools. Doug. 3544.

SITUATION WTD—RELIABLE COL. MAN as janitor or porter; ref. Ph. Doug. 3209.

SITUATION WTD — COLORED MAN AND wife; janitor and maid; ref. Douglas 4616.

Stenographers, Typists, Etc.

SITUATION WTD—GOOD CONNECTION AS private secretary and correspondent, young man 31 years old, married, excellent habits, good references, ambitious and efficient stenographer; rapid and accurate; ten years manufacturing experience. Address B L 23, Tribune.

SITUATION WTD — EXPERT TYPIST wants work with court reporters writing up records of proceedings in court. Takes dictation direct or on machine. Address B L 20, Tribune.

SITUATION WTD—EXPERIENCED STEnographer and correspondent; 24 years; executive ability; references. Address G 560, Tribune.

SITUATION WTD — EVENING WORK, most anything, by steno. and bkkpr.; small salary. Address H 279, Tribune.

SITUATION WTD — STENO. AND OFFICE man, 3 yrs.' exp., thoroughly reliable; $22-$25; age $31. Address H 323, Tribune.

SITUATION WTD—STENOG.-SECY., RELIAble, thor. corres. Address G 349, Tribune.

Miscellaneous.

MAN OF SOME MEANS;

best of references as to character and responsibility, traveled extensively and held positions of trust; salary secondary consideration, fifty years old. Address G 501, Tribune.

SITUATION WTD — YOUNG MAN, 25, SINgle, desires position with concern where there is a chance for quick advancement; am not mechanical in whatever undertake to do, my record is never failed after taking position; commission or salary basis; am at present holding position as manager of retail establishment; would prefer wholesale or manufacturing concern; can furnish the best of ref.; will leave city. Address E 345, Tribune.

SITUATION WTD — MARRIED MAN OF good personality, would like outside situation; experienced in wholesale or concern selling to retailers from wagon or truck; have had sales experience in and outside of city; am not afraid of hard work and have means to buy auto if position warrants same. Phone Irving 7031 or address G 403, Tribune.

SITUATION WTD—FOOD EXPERT AS FOOD demonstrator, know how to prepare, cook, and bake; demonstrate and sell flour, meats, etc.; can organize and operate a department for demonstration; will travel. Address G. R., Room 606 Great Northern Hotel, Chicago.

SITUATION WTD — COOK, 1ST CLASS, colored; all around meat and pastry. Hotel, club, or etc. Mountpelier, Kenwood 1340.

SITUATION WTD — EXP. SWISS HOUSEman, priv. fam.; refs., 164 W. Grand-av.

SITUATION WTD—VALET-BUTLER; BEST refs. Douglas 5418.

SITUATION WTD—VALET, BUTLER, EXP. Swiss. J. HORNE, 515 Garfield-av.

SITUATION WTD—JA

SITUATIONS WANTED—FEMALE.

Dressmakers and Seamstresses.

SITUATION WTD—ISABELLE VERNE, FORmerly 609 Masonic Temple, original exclusive designer of tailored and fancy gowns; specific attention made in one, two days at any hour; gowns made in one, two days at my home at $4.50 per day. Midway 10.

SITUATION WTD — A1 FRENCH DRESSmaker; Field's formerly; artistic designer; also Field's formerly; tailor gowns; furs remodeled; late styles evening gowns; furs remodeled; home or out; rapid. Oakl. 3473.

SITUATION WTD—A1 DRESSMAKER, SEW by day; all the latest books; also in family; $2.50; and fure made over like new, coats, suits, and fure made over like new, gowns, coats, and fure made over like new. Address G 135, Tribune.

SITUATION WTD — DRESSMAKER, INDIvidual designing in suits, coats, gowns in home or shop; excellent remodeling. 4127 Calumet-av. Kenwood 7385.

SITUATION WTD — SEAMSTRESS; HOTEL, hospital exp.; nurses' uniforms. 1550 E. 66th.

Nurses and Governesses.

SITUATION WTD—NURSE, TAKE CHARGE of infant or children; north shore suburb; wellness children; north shore suburb; wellness of children; north shore suburb; wellness of children; north shore suburb; wellness of

WANTED—MALE HELP.

Stores and Offices.

YOUNG MEN,
16 TO 20 YEARS OF AGE.
Night Telegraph Positions.
40 DOLLARS PER MONTH
FIRST THREE MONTHS.
50 DOLLARS PER MONTH
SECOND THREE MONTHS.
Further rapid advances on merit. Pleasant, instructive, interesting work with congenial associates.
PAYMENT WHILE ILL.
LIFE INSURANCE.
VACATIONS WITH PAY.
APPLY CHIEF OPERATOR,
Room 522 Western Un. Bldg.,
111 W. JACKSON-BLVD.

YOUNG MEN.

2 or 3 young men of good education will find exceptional opportunity to connect with large and growing concern; positions are in our bookkeeping and collection depts. and offer rapid advancement both in salary and position. Apply Rm. 702, 25 N. Dearborn, 8 to 12, or 1105 W. 35th-st.

YOUNG MEN.

We can give permanent employment to 10 alert and ambitious young men, 17 to 19 yrs. of age, as order fillers in our dry goods, clothing, and sporting goods depts.; excellent opportunity for advancement for the reliable young men. Employment dept. open all day.
BUTLER BROTHERS,
Randolph Street Bridge.

YOUNG MEN—ABOUT 18 TO 20 YEARS old, to work in stock and fit themselves to become traveling salesmen. WORMS & LOEB, 210 Adams-st.

Executives and Managers.

THE LARGEST COMMERCIAL photographic plant in the country wants an efficiency foreman, not over 35 years of age, to manage a department of 50 people developing negatives, printing out and developing photographic paper, and finishing off same. Must be steady and sober. Position permanent; highest salary. Give experience and references in first letter. Address F E 366, Tribune.

ADVERTISING ASSISTANT MANAGER—By Fowler, Dick & Walker.
WILKES-BARRE, PA.
A Notable N. E. Pensylvania Department Store.
The man must be around 25 or 26, draft exempt, and should have some merchandising and department store experience which he can back up with copies of his work and references.
He will work under liberal supervision and will have at his command modern type faces, fine illustrations, and public confidence in what he writes.
$25 a week to start, with better than usual advancement chances if you show the right "stuff."
Address answers directly to the Advertising Manager of this firm.

STORE MANAGER.

Unusual opportunity for Christian man, over 31 years of age, to learn our business for the purpose of becoming manager of one of our stores located in another city; must know retail merchandising through several years' experience buying or selling merchandise in a department or dry goods store, have good health, ambition, clean record, and a determination to work hard for self-development; position permanent with attractive future arrangements for right man. Application confidential. Address B X 50, Tribune.

PRIVATE SECRETARY.

31 to 35 years of age, well educated, keen thinker, active, careful worker, with good memory for details, to attend to personal matters for executive of large corporation; capable of taking stenographic notes and operating typewriter; applicant's past record must be clear, showing clean moral life; permanent, with splendid opportunity for advancement; give age, married or single, previous employment, and wages. Address B H 44, Tribune.

MAIL ORDER MANAGER.

A man of positive character and constructive ideas to secure an unusual opening with a rapidly growing, well established mail order concern, to assume responsibility in the operating end of the business; must be accurate and careful, a capable organizer, and be systematic, and have a knowledge of mail order merchandise; when replying state age, concerns previously employed by, and wages, all of which will be treated in confidence. Address B O 48, Tribune.

SODA AND LUNCH MAN.

Concern with chain of out of town stores has opening for a man having thorough knowledge and experience with soda and lunch departments; position requires executive ability in detailing sales and efficiency in these departments at various stores; advancement according to results accomplished; state age, previous experience in handling help, salary in each position. Address B L 39, Tribune.

TOY MAN.

Splendid opportunity in old established mercantile line for man between 35 and 40 years of age, who is thoroughly familiar with domestic manufactures and has also had experience in import lines as assistant to the buyer of toys; state age and record of past employment. Address B H 50, Tribune.

MILLINERY BUYER.

Christian man, having a thorough knowledge of the values in hats, flowers, and fancy, has a splendid opportunity to buy for leading concern; only such men whose character is above reproach need apply; state age, experience, and salary. Address B F 49, Tribune.

MUSIC STORE MANAGER

Christian man, 31 to 35, who has had thorough experience in selecting and selling music, arranging displays, and handling sales force; must be able to produce results; in application give full history of past employment, age, married or single; treated strictly confidential. Address B O 44, Tribune.

MAN — HIGHLY COMPETENT ADVERTISING man who knows the game from A to Z; exceptional opportunity for man of energy and ambition and some executive knack; must be able to write business English and know about printing, paper, cuts, how to lay out catalogue pages, etc.; merchandise experience in country store would make right background for the job. Address F K 157, Tribune.

MAN—YOUNG, THOROUGHLY CONVERSANT with the forwarding and custom house brokerage business; must have executive ability sufficient to take charge of office; one with acquaintance in railway circles preferred. Apply in confidence with references and experience over last five years with names of previous employers and salary expected. Address B O 42, Tribune.

OFFICE MGR.—WHO IS EXPERIENCED IN ACCOUNTING, CAPABLE OF MANAGING OFFICE EMPLOYING ABOUT 100 EMPLOYES. STATE AGE, WAGES AND SAL. EXPECTED. ADDRESS G 370, TRIBUNE.

ADVERTISING MAN AND WINDOW TRIMMER.

Wanted by progressive, rapidly growing popular-priced department store in middle western city of 125,000. Salary $1,800. Must be ambitious and a real "live wire." Address F I 1, Tribune.

HOTEL MANAGER—

For resort hotel, sanitarium, and cottages in New Mexico for tubercular guests; man who can take full charge; must be strictly American plan; accommodations for 200 guests; married man preferred; give full information in reply. Address F K 257, Tribune.

ESTABLISHED FARM TRACTOR MANUFACturing plant wants to interview BIG man of experience in manufacturing and selling tractors and automobiles for position of manager. State present connections. Confidential. Address G 313, Tribune.

SALES MANAGER—MANUFACTURER INcreasing his business rapidly desires the services of an experienced sales manager with successful record; splendid opportunity for the man who can get results; must bring A1 [illegible]

WANTED—MALE HELP.

Executives and Managers.

SHOEMEN!!!

Wanted—Man with a thorough knowledge of women's, misses' and children's shoes, combining factory and mail order experience preferred; young, ambitious, hard working executive to take charge of examining dept.
Splendid opportunity for right man to immediately fill above position and later broaden his scope of usefulness. Address F B 497, Tribune.

SALES MANAGER—FOR EXCLUSIVE CHICAGO territory on high grade drug store specialty well advertised; successfully merchandised for 25 years; big opportunity to earn a large income permanently; party must have successful sales and organizing ability; a clean, capable business executive, one who desires to earn from 5 to 15 thousand dollars per year with splendid opportunity for constant increase. Those who cannot fully cover these requirements in letter of application, giving complete experience, references, address and phone number need not apply. Address F K 159, Tribune.

MANAGER FOR OUR WOMEN'S ready-to-wear department; must come well recommended; good pay, with good chance for advancement; must have retail experience; all communications strictly confidential. Address B L 10, Tribune.

OFFICE MANAGER.

Must be thoroughly experienced accountant and executive, capable of handling a large organization; State-st. experience preferred; state age, experience, and salary expected to start. Address F E 321, Tribune.

ADELBERG & BERMAN, INC.,
119 W. 24TH-ST.,
NEW YORK, N. Y.

We operate a chain of over 100 credit clothing stores. We have several openings offering splendid opportunities for ambitious men as managers. Live, energetic men, having retail clothing experience (credit experience unnecessary), who wish to make a change for a position with a promising future will find it to their advantage to file their names as prospective managers. Write giving full details. Interview will be arranged.

SALES CREW AND DIVISION managers—A great opportunity now presents itself to you. If you are mentally, physically, and financially responsible write immediately. Outside of Chicago only.
Army and Navy Journal,
People's Life Bldg.

WANTED—MALE HELP.

Boys—Office and Factory.

BOYS WANTED.

Several, wide awake, 16 yrs. and over, to train for good positions; must have at least common school education; advancement on merit only; good salaries; fine free gymnasium, cool, well lighted offices, cafeteria, and good transportation.
ARMOUR & CO.,
Union Stockyards.

BOYS
and
YOUNG MEN
as order fillers and stockmen in our Shoe Department.
SEARS, ROEBUCK & CO.

BOYS,
YOUNG MEN,
to learn to pack parcel post mail.
SEARS, ROEBUCK & CO.

BOYS – OVER 16 YEARS OF age, for positions as order fillers and stock boys; good opportunity for rapid advancement for willing workers. Apply at once. ALBERT PICK & CO., 1200 W. 35th-st.

BOYS—OVER 16 YEARS OF age, to learn candy making. Can use a number of boys. Good opportunity to learn trade and make good wages.
A. G. MORSE & CO.,
210 N. Halsted-st.

BOY WANTED — BRIGHT, strong, to mix and weigh up coffee; excellent future. Apply Mr. Agey. THE TEBBETTS & GARLAND STORE, 16 N. Michigan.

BOYS—OFFICE, BETWEEN 16-18 yrs. of age; must be grammar school graduates. Call at our employment dept. CRANE CO., S. Kedzie-av. and 40th-st.

BOY—BRIGHT, CLEAN, 16 or over, for office and errands; permanent position. Apply 19 S. Hoyne-av.

BOY—16 YEARS OLD, WITH GRAMMAR school education, for office and errand work in large advertising agency. Good chance for advancement. Apply Wm. H. Rankin Co., 1030 Monroe Bldg., 104 S. Michigan-av.

BOY—LARGE MANUFACTURING CONCERN wants a bright, neat and accurate boy for office work. Good opportunities for right boy to obtain advancement. Apply in own handwriting stating age and salary expected. Address F J 327, Tribune.

BOYS—14 TO 16 YEARS OF AGE FOR office boys in downtown bank; must be grammar school graduates and ambitious; experience unnecessary; excellent opportunity for advancement. Address H 340, Tribune.

BOY—BRIGHT; WHO IS HANDY WITH tools and who can do simple woodworking, etc.; permanent, mutual planning and must furnish ref.; excellent oppor. with a new growing concern. Address H 123, Tribune.

BOYS — 16 YEARS OF AGE, GRAMMAR school graduates, for positions in large accounting office; salary $30 per month; good chance for advancement. Address F E 380, Tribune.

BOY—EXPERIENCED OFFICE BOY, ALSO to do light driving of pleasure car. Must be experienced driver and have chauffeur's license. Salary $10. State experience and give references. Address F K 362, Tribune.

BOYS—EXPERIENCED, OR YOUNG MEN, or high school boys without experience, to work in stock at good wages, ultimately to become road salesmen.
WORMS & LOEB, 210 W. Adams-st.

BOY—OVER 16; LIBERAL SALARY TO start and promotion. Apply Commercial Savings Bank, 208 S. La Salle-st. Ask for Mr. Broderick.

BOY—ERRAND, OVER 16 YRS.; STEADY position; good chance for advancement; $7.50 per week. E. W. A. ROWLES CO., 327 S. Market-st.

BOY—BRIGHT, SOUTH SIDE, BETWEEN 16 and 18, for light work in cigar store; chance to work up. Harmon Cigar Co., 27 E. Jackson-blvd.

BOYS—SOUTH OFFICE WORK, 16 OR OVER; permanent position; opportunity for advancement. Ask for MR. HOLBROOK, Fuller-Morrison Co., Randolph and Clinton-sts.

BOY—BRIGHT, AMBITIOUS, FOR general office; good chance for advancement; give age, references, and phone. Address F K 72, Tribune.

BOY—NEAT APPEARING, OVER 16, TO assist in sales department office of large mfg. concern; good opening; $8 to start. Address F E 80, Tribune.

BOYS—16 YRS. OR OVER, TO WORK IN bindery; $8 per week to start; 48 hrs. per week; closed Saturday afternoons. Apply BROCK & RANKIN, 610 S. La Salle-st., 4th fl.

BOYS—TO WORK ON AUTOMATIC MAchines; must bring school vacation. Apply Wilson Steel Products Co., 49th and Western-av.

BOY—OFFICE; ONE FAMILIAR WITH LOOP district; good chance for advancement. Apply Wakem & McLaughlin, 225 E. Illinois-st.

BOY—16, TO RUN ERRANDS AND ASSIST in storeroom. Apply Room 220, 25 E. Washington.

BOY—ERRAND BOY FOR MACHINE SHOP. Worthington Pump and Machinery Corp., 305 E. Illinois-st.

BOY—OFFICE AND ERRAND; PERMANENT position and chance for advancement. CALLAGHAN & CO., 401 E. Ohio.

BOYS—18 YEARS OF AGE, TO WORK IN shipping room, $9 week to start. FAUL IRVING CO., 527 S. 5th-av.

BOYS—FOR MISCELLANEOUS OFFICE work; must be over 16; $7 to start. Manle Lamp Co., 168 N. Halsted-st.

BOYS—FOR SHIPPING ROOM. 5700 W. 12th-st.

BOY — FOR OFFICE AND ERRANDS. Ankrum Adv. Agcy., 1119 Manhattan Bldg.

BOY—IN OFFICE AND HELP IN PLUMBING shop. 6306 University-av.

BOY—FOR PARCEL POST SHIPPING; $7; permanent. McCall Co., 418 S. 5th.

BOY — ERRAND BOY, ABOUT 16 YEARS old. McElroy Motor Co., 261 W. Jackson.

BOY—OVER 16, SHIPPING DEPT. Modern Belt Co., 773 W. Van Buren-st.

BOY—TO RUN ERRANDS. GOOD CHANCE for advancement. R. Wallace & Sons Mfg. Co., 10 S. Wabash.

BOYS—NEAT AND ACCURATE PENMEN for general office work. HENRY HORNER & CO., 571 W. Randolph.

BOY—TO LEARN PRINTING TRADE; must be 16 years old. Apply to Mr. Thrift, Rovers & Hall Co., Polk and La Salle-sts.

BOY—OVER 16, TO HELP ON TOWEL work. Parker Towel Supply Co., 2597 Calumet-av.

BOY—16 TO 18 YEARS, FOR OFFICE AND shipping work. WM. GAERTNER & CO., 5345 Lake Park-av.

BOY—OPPORTUNITY FOR BOY LIVING with parents to learn photo engraving trade. Address F D 307, Tribune.

BOY—WITH TALENT, TO LEARN DRAWing. Commercial Art Engraving Co., 440 S. Dearborn-st.

BOY—OFFICE, BETWEEN 17 AND 18 years of age; must be neat. Address F G 137, Tribune.

BOY—16 YEARS, AS WRAPPER; good opportunity. JOHN T. SHAYNE, 103 S. State-st.

BOYS—16 YEARS OR OVER; GOOD PAY. 1911 Fulton-st.

BOY—CLOTHES FOR PORTER WORK. Gilson Clothes Shop, 21 N. Clark-st.

BOY—ACTIVE, INTELLIGENT; IN LAW office; ref. 1401 Borland Bldg.

BOY—OFFICE; REFERENCES REQUIRED. Address F Z 286, Tribune.

BOY—OFFICE; GIVE AGE, SALARY, phone. Address F E 424, Tribune.

BOY — STRONG; MATTRESS FACTORY. 1659 Ogden, at Monroe.

BOY—ERRAND; GOOD, CALL AT 1250 Peoples Gas Bldg., 122 S. Michigan-av.

BOY—FOR [illegible] CLOCK AD[illegible]

WANTED—MALE HELP.

Boys—Office and Factory.

BOY.

ROTHSCHILD & COMPANY.

We require the services of a young man over 16 years of age for position in our return goods division. Permanent employment, with excellent chances for advancement to one who qualifies. Apply at our auditing department, 9th floor, center.
State, Jackson, Van Buren.

BOYS WANTED — 16-19 years old; permanent positions; good salaries.
Apply 8th floor.
MAURICE L. ROTHSCHILD,
S. W. Cor. State and Jackson.

BOYS.

FOR OFFICE WORK.
AGE 16 TO 18 YEARS.
1 TO 2 YEARS HIGH SCHOOL.
APPLY IN PERSON.
BRING SCHOOL CERTIFICATES.
Western Electric Co., Inc.,
48TH-AV. AND 24TH-ST.

BOYS—17-19 YEARS OLD, for special delivery work; permanent position. Apply 8-10 a. m., Superintendent's office, 8th floor.
THE HUB.
HENRY C. LYTTON & SONS.

BOY—GENERAL OFFICE work, South Side concern; splendid opportunity; good chance for advancement.
State age, experience, and salary. Address F E 383, Tribune.

BOYS—BRIGHT, 16 YRS. OF AGE AND upward, TO LEARN THE WHOLESALE GROCERY BUSINESS; GOOD OPPORTUNITY FOR ADVANCEMENT.
JOHN SEXTON & CO.,
LAKE AND FRANKLIN.

BOYS—
Several, for permanent positions in our offices, bill delivery, and shop; must be 16 years or over; good chance for advancement. Apply Room 734, 72 W. Adams-st.
COMMONWEALTH EDISON COMPANY.

BOYS—FOR WORK IN OUR SHIPPING ROOM, WRAPPING AND PACKING EXPERIENCE DESIRABLE; CERTAIN ADVANCEMENT AND PERMANENT POSITIONS. APPLY IN PERSON. INTERNATIONAL TAILORING CO., 847 W. JACKSON-BLVD.

BOYS — 5 CLEAN FACED YOUNGSTERS, aged 9-12, will receive the equivalent of 50c each by calling upon me in my office from 3-4 Monday. If you are willing to work hard and can spare me at least one hour each afternoon, I can pay you $2 to $3 each and every week. MR. SMITH, Room 300, 333 S. Dearborn-st.

BOY FOR SHOE DEPT.

One to learn the business and work into responsible position; good starting salary and quick advances. See Mr. Pitzele.
WEBER'S SHOE STORE,
Van Buren and Clark.

BOYS—SEVERAL, BRIGHT, 16 TO 18, with commercial high school or business college training, for office positions in electric machinery business; good chance for advancement. GOODMAN MFG. CO., S. Halsted-st. and 48th-pl.

BOY—WE HAVE A SPLENDID OPENING in our framing dept. for a boy, 16 yrs. or over, who will appreciate a permanent position and an excellent chance to learn the cutting and trimming trade; good pay.
MAX LEVY CO., 507 W. Jackson-blvd.

BOY—FOR GENERAL OFFICE WORK BY fire insurance general agency; must have high school education; opportunity for advancement. Reply, giving phone number. Address F D 153, Tribune.

BOYS TO RUN ERRANDS AND WORK around printing office; splendid chance to learn printing trade. Apply Printing Dept., 11th floor, BUTLER BROS., 446 W. Randolph.

BOY—BRIGHT, NEAT OFFICE BOY, WITH grammar school education; permanent position; good chance for advancement. Apply confidential Commercial Trust & Savings Bank, 208 S. La Salle-st. Ask for Mr. Toon.

BOY—BRIGHT, NEAT, FOR GENERAL OFfice work; 16. Splendid opportunity for advancement. Illinois Life Insurance Company, 10 S. La Salle-st.

BOYS—CHANCE TO LEARN WELL PAYING trade. Good pay to start, with short hrs. Advertisers Electrotype Co., 207 N. Michigan-blvd., 2d floor.

BOYS—50 GOOD STEADY BOYS, 17 YEARS, for light factory work; country boys preferred. Golden Rule Cutlery Co., 215 N. Sheldon-st.

BOY — BRIGHT, FOR OFFICE AND ERrands; good opportunity to learn silk business. $6 to start. Rav. 803. 223 W. Jackson-blvd.

BOY—NEAT, INTELLIGENT, FOR CLUB office work; good opportunity for bright boy. Apply Sunday between 2 and 3, Parlor G, Hotel Sherman.

BOY—BRIGHT, OVER 16 YEARS, FOR FILing desk; must have some experience. Interstate Electric Novelty Co., 549 W. Washington.

BOY—FOR STENOGRAPHY AND GENERAL office work, must be bright and willing; state age; beginner preferred. Address F E 323, Tribune.

BOYS WANTED; ABOUT 17; TO WORK IN shipping room. BEST & RUSSELL, 535 S. Wabash.

BOYS—BRIGHT, INTELLIGENT; OFFICE; FOR LIBERTY LOAN WORK. 1000 ROOKERY BLDG.

BOYS—16 YEARS OR OVER FOR WORK IN shipping and stock room. 1200 W. Harrison-st., Imperial Sanitary Co.

BOYS—CLEAN CUT, FOR PACKING; ADvancement. Call 933 Fulton-st. MR. JONES.

BOY—OFFICE BOY; AN EXCELLENT OPportunity for bright young boy. Apply Willard Storage Battery Co., 2520 S. Wabash.

BOY—OFFICE; GOOD OPPORTUNITY FOR bright, neat boy; good chance for advance, salary. Address F E 423, Tribune.

BOY—BRIGHT, OVER 18, FOR GEN. OFfice work; $55 per mo. Room 102, 226 W. Jackson-blvd.

BOY—ENERGETIC, HUSTLING, TO MAKE himself generally useful; steady place. Hyde Park Laundry, 1547 E. 53d.

BOY—ABOUT 16 YEARS OF AGE, TO work in office. Apply Monday a. m., 3629 N. Ashland-av.

BOYS—2, ABOUT 16, TO RUN ERRANDS and work in factory; good pay; excellent opportunity. Morkrum Co., 24 W. Austin-av.

BOY—16 YEARS OR OVER, TO RUN PASsenger elevator. AUTO PARTS CO., 737 W. Jackson.

BOY—BRIGHT, WITH SOME MECHANICAL ability, to learn monotype. See Mr. Ames, Rogers & Hall Co., Polk and La Salle-sts.

BOYS—GOOD WAGES; STEADY EMPLOYment. Max Lau Colortype Co., 1040 Fulton-st.

BOY—14 TO 15, FOR ERRANDS; $6 TO start, with advancement. Room 1414, 9 N. Wabash.

BOY—ABOUT 17, TO WORK IN RECEIVING room. Apply Columbus Graphophone Co., 12 N. Michigan, 7th floor.

BOY—OVER 16 YEARS, TO LEARN THE music engraving trade. Apply at once, Rayner Dalheim Co., 2040 N. Lake-st.

BOY—FOR OFFICE; UNUSUAL OPPORtunity for bright boy. J. & R. MOOS, 211 W. Randolph.

BOY—WITH SOME EXPERIENCE WORKing in steel; also in stock. Apply ISAACS-KAHN CO., 4th floor, 234 S. 5th-av.

BOY—IN LOOP OFFICE; GOOD OPPORTUnity; experience not necessary if bright; state salary. Address F D 399, Tribune.

BOY—BRIGHT, OFFICE, ABOUT 16; EXPErience not necessary; permanent position; $8 to start. Illinois Nail Co., 820 Dix-st.

BOY—TO ATTEND PHONE, USE TYPEwriter; experience unnecessary; $7. Address F F 526, Tribune.

BOY—ABOUT 16 YEARS, FOR OFFICE. 917 Mallers Bldg.

BOY—STRONG, OVER 16, $10 TO $12 TO start; factory work. 2006 S. Western-av.

BOYS—UNDER 16, IN FOOD FACTORY; $5 to start. 2006 S. Western-av.

BOY FOR ERRANDS; $7 PER WEEK. Apply 223 W. Jackson-blvd., Rm. 1109.

BOY—ERRAND. RANSPERGER & LARSON.

BELL BOYS. HOTEL MELBOURNE, 4623 N. Racine.

BOY—16, TO WORK IN DRUG STORE. 550 N. State-st.

WANTED—MALE HELP.

Boys—Office and Factory.

BOY — WHO WISHES TO learn a good business, with manufacturing concern in loop district; no experience necessary; no office work; permanent position and good opportunity for right kind of boy, 16 years of age or over; start working in stock and getting out orders, etc. Address F K 153, Tribune.

BOYS—16 YEARS OLD,
For Positions
Inspectors, Packers,
Errand Boys,
Wagon Boys,
Stock Help.
Apply Ninth Floor—Retail.
CARSON PIRIE SCOTT & CO.

BOYS
for wrapping and packing general merchandise for mail shipments. Those with dept. store or mail order experience preferred.
JOHN M. SMYTH MDSE. CO.,
663 Washington-blvd.
1 block East of Halsted.

BOYS,
YOUNG MEN.

For wrapping and merchandise packing. Good opportunity for bright, alert boys over 16 years. Apply Superintendent's office, both stores.
WIEBOLDT'S,
MILWAUKEE-AV. AT PAULINA
LINCOLN, SCHOOL, AND ASHLAND.

BOYS.

Bright, for steady, instructive work, where promotion is sure if the boy is willing. Call.
SWIFT & CO.,
General Office,
Union Stock Yards.

BOYS—BRIGHT, ABOUT 17 YRS. OF AGE, THOSE WITH HIGH SCHOOL TRAINING PREFERRED; FOR PERMANENT POSITIONS IN OUR OFFICE. APPLY MONDAY A. M.
JOHN SEXTON & CO.,
LAKE AND FRANKLIN.

BOYS WANTED—SEVERAL bright, neat office boys; high school education.
ALFRED DECKER & COHN,
Employment Office,
423 S. Market-st.

BOYS—OVER 16 YRS. FOR VARIOUS POSITIONS; SALARY $8 PER WEEK.
CHAS. A. STEVENS & BRO.,
STATE-ST. NORTH OF MADISON.

BOY—BRIGHT, 16 TO 20, TO LEARN GOOD trade; $10 per week to start. ROYAL TRIMMED HAT CO., 126 N. Union-st., cor Randolph.

BOY—BY LARGE MFG. ESTABLISHMENT on West Side, boy of 16 or 17 years for office work; excellent chance for advancement; salary $30 month to start; answer in own handwriting. Address F E 574 Tribune.

ERRAND AND STOCK BOYS.

Apply 14th floor.
MANDEL BROTHERS.

LAW CLERK—NIGHT; LAW STUDENT preferred. State age and salary expected. Address H 343, Tribune.

MAN—YOUNG, COLORED, FOR ERRANDS and to assist shipping clerk. Holyoke Covered Wire Co., 137 N. Wabash.

MESSENGER BOYS — BIG PAY. EXCELSIOR PRINTING CO., 712 Federal-st.

OFFICE BOY—BRIGHT AND ENERGETIC; excellent opportunity for right boy. EISENDRATH GLOVE CO., 2001 Elston-av.

OUR
Merchandise Departments
have vacancies for boys and young men.
SEARS, ROEBUCK & CO.

SOUTHEAST SIDE
ERRAND BOYS WANTED.
C. L. FRAME DENTAL SUPPLY CO.,
5 S. Wabash-av., Room 1700 Mallers Bldg.

WAGON BOYS.
ROTHSCHILD & COMPANY.
We require the services of wagon boys. Apply Mr. Neumann, subbasement, 8:30 a. m.
State, Jackson, Van Buren.

WANTED—10 BRIGHT BOYS, 16 to 20 yrs., to learn trade in new shoe factory; good opportunities for energetic boys. Apply J. W. CARTER CHICAGO CO., 833 West Chicago-av.

WANTED—BRIGHT errand boy.
ALFRED DECKER & COHN,
3309 W. North-av.

YOUNG MEN AND BOYS—OVER 16, EXperience not necessary. Good wages and steady work. THE OLIVER TYPEWRITER CO., Woodstock, Ill.

YOUNG MEN—DOWNTOWN BANK WANTS young men, 16 to 18 years of age, as messengers. Address H 339, Tribune.

Professions and Trades.

ADJUSTER—EXPERIENCED SEWING MAchine; on Metropolitan machines. BAUER & BLACK, 41 W. 25th-st.

ADJUSTER—ENVELOPE MACHINE; STATE experience and salary wanted. Burkley Envelope and Printing Co., Omaha, Neb.

ADVERTISING WRITER—A CHICAGO ADvertising agency has opening for clean-cut man of good habits and natural ability; one seeking opportunity to advance; advertising experience not absolutely necessary; must be able to write good terse English; college graduate preferred; a real opportunity; give full information in first letter. Address F K 248, Tribune.

ANALYTICAL CHEMIST—PERMANENT POsition; state age, experience, etc. Address F G 150, Tribune.

ALFRED DECKER & COHN,
Makers of
SOCIETY BRAND CLOTHES,
Have Openings for
Good Trimmer, Overcoat Shop.
Lower Pocket Maker.
Sleeve Makers by Hand.
Canvas Basters.
Tailor to Baste Patches.
5 Young Men Apprentice Trimmers.
Apply Employment Office,
423 So. Market-st.

ATTENDANT—FOR SUBURBAN SANITAriums; experienced in mental cases. Apply Kenwood Sanitarium, [illegible] Ill.

WANTED—MALE HELP.

Professions and Trades.

ARMATURE WINDER—YOUNG MAN WHO has had experience with small motors preferred; this is a good opportunity for the right fellow. Electric Tool Repair and Maintenance Co., 31 N. Jefferson-st.

ARMATURE WINDERS — FOR AUTOMOBile generators, starters; must be A1; good salary. 2453 S. Wabash-av.

ASSEMBLER—FOR ELECTRICAL FIXtures; must be experienced; salary $15 per week. 430 S. Green-st. Co-operative Electric Supply Co.

ASSISTANT CUTTER—AT ONCE. STAR RAINCOAT CO., 175 W. Madison-st.

ATTORNEY AND COLLECTOR. — BY COMmercial house, young man conversant with Municipal court practice; salary $100 per month. Address G 482, Tribune.

AUTO REPAIR MAN—TO DO ALL KINDS of auto repairing in a public garage in a small country town. None but an all around, experienced mechanic, who can repair all makes autos, need apply. References required. Apply to C. A. NEWTON, Grant Park, Ill.

AUTOMATIC SCREW MACHINE OPERATOR —To supervise work of department, lay out cams, etc. Permanent job, pleasant working conditions. Apply Frank B. Cook Co., Zion City, Ill., or at Chicago office, 326 W. Madison-st.

AUTOMATIC SCREW MACHINE OPERATor, experienced on Acme and Brown & Sharp. Wilson-Jones Loose Leaf Co., 3021 Carroll-av.

Automobile Repair Men

who have had experience on electric automobiles; full time; steady work; good pay.
ANDERSON ELECTRIC CAR CO.,
2429 Michigan-av.

AUTO REPAIR SHOP FOREMAN—STATE age, experience, and where and how long last employed. C. U. Williams & Son Co., Bloomington, Ill.

AUTOMOBILE REPAIR MEN—STEADY positions open; only experienced men need apply. Address B O 45, Tribune.

AUTO MECHANIC—APPLY TRIBUNE GArage, Lake and Curtis-st.

AUTOMOBILE BODY BUILDERS—
1326 Michigan-av., 2d floor.

BEEF SPLITTER—A1; GOOD WORKING conditions; standard wages; 5 day guarantee. Frank Arndt, care of Cleveland Abattoir Co., Cleveland, O.

BELT MAN—FIRST CLASS. FOR REPAIR and maintenance work on endless belts; must be married man and locate in South Bend for steady position. Employment Dept., Studebaker Corporation, South Bend, Ind.

BENCH MAN—ONE WHO HAS HAD EXPErience on small parts assembly, such as addressograph, adding machine, etc.; state telephone no. and salary wanted. Address F K 96, Tribune.

BOOKBINDERS — ONE OPERATOR ON Smyth case making machine; one operator on Smyth casing-in machine; 3 head banders and liners; 3 all round bookbinders; permanent positions to competent men. Apply at once. W. B. CONKEY CO., Hammond, Ind.

BOOKBINDERS—WM. MITCHELL PRINTING CO., Greenfield, Ind.

BURNISHER—EXPERIENCED IN SILVER plated knives. Apply Supt., American Cutlery Co., 758 Mather-st.

BUTCHER—TO OPERATE MEAT MARKET in grocery store; will rent fixtures and floor space. Call at 6161-av. and 159th-st.

BUTCHER—EXPERIENCED; STEADY POsition; good pay. Apply 608 W. 43d-st.

CABINET MAKER OR BENCH MAN—EXperience on billiard cues desirable. Apply Billiard Dept., ALBERT PICK & CO., 1200 W. 35th-st.

CAKE BAKER—FOR LARGE COMMISSARY; GOOD OPPORTUNITY FOR RIGHT MAN; 8 HOUR DAY. ADDRESS G 196, TRIBUNE.

CANDY AND ICE CREAM MAKER—RETail confectionery. State experience and references. Excellent opportunity in town of 50,000. Address E K 496, Tribune.

CARPENTERS—10 CONCRETE FORM CARpenters. Arthur G. McKee & Co. new plant, Iroquois Iron Co., 94th-st. and Lake Michigan, South Chicago.

CARPET WORKROOM CUTTER AND FOREman—Must have experience, all kinds of floor covering work and good measureman; state age, salary, and references; good steady position at once for right man. Write OEHLAND & WILHELM, Omaha, Neb.

CASH REGISTER REPAIRMAN—EXPERIenced; permanent position to right man; give references and wages expected. Address E T 511, Tribune.

CHAUFFEUR—FOR ELECTRIC TRUCK; STEADY WORK; GOOD WAGES; 8 HOURS PER DAY. ADDRESS G 193, TRIBUNE.

CHAUFFEUR — EXPERIENCED IN PRIVate driving, unmarried, strictly sober; South Side; state age, experience, and references. Address F K 93, Tribune.

CHAUFFEUR—FOR DELIVERY TRUCK; one who understands Nelson and Le Moon truck; preferred; salary $20 to $22 to start; steady position. Apply 1 to 5 p. m. Monday. Calumet Baking Powder Co., 4100 Fillmore-st.

CHAUFFEUR—FOR HEAVY HAULING. HARRIS BROS., 35th and Iron. Ask for MR. INSTRUMENTHAL.

CHEMISTS—

A technical high school graduate for position in laboratory which will eventually lead to operating; young man must be sure that he desires a permanent connection; in applying give school, age, present position and salary expected. Address F D 152, Tribune.

CHEMIST—YOUNG MAN, RECENT TECH high school grad., for position in testing laboratory of large nationally known mfg. company; eight hour shift with occasional turns at night and Sunday work; wages to start $14 per week; reply giving full particulars about yourself. Address F K 128, Tribune.

CHEMIST OR CHEMICAL ENGINEER—Recent grad., organic lab. mfg., control promotion to mfg. dept., $75 month to start; give age, education, etc. Address F K 127, Tribune.

CHEMIST—FOR ANALYTICAL WORK ON fertilizer fats and oils and similar produce in chemical laboratory; state age, salary, education, experience, if any, and salary desired. Address F K 359, Tribune.

DESIGNER—FOR NEW LINE OF TRUCK bodies; experienced man to produce designs in connection with present employment. Address MR. BISHOP, 536 Monadnock Blk., or phone Harrison 5459.

CHEMISTRY—MARRIED MAN, EVENING medical school; to teach organic and physiological chemistry. 3831 Vernon-av.

CHIROPODIST—COMPETENT TO TEACH IN accordance with new chiropody law. Address F 262, Tribune.

CIVIL ENGINEER.

Large cement company in central states wants engineer for promotion work; man who has had experience with concrete design and construction; one with college education preferred; position offers wide opportunity for advancement and salary liberal to start; give full details as to experience, stating for whom you have worked, where your position has been in each case, age, religion, salary expected, etc. Address F K 222, Tribune.

COAT MAKERS—ALSO PANTS PRESSERS. Oklahoma Clothing Co., JOHN A. GRIFFITH & CO., 205 W. Monroe-st.

COAT EXAMINER—FOR SPECIAL ORDER work. Apply BANNER TAILORING CO., 843 W. Adams-st.

COLOR'D MOLDERS, FLOOR and bench men — High wages, good working conditions. McCORD & CO., 847 W. 120th-st. Pullman 920.

COMMERCIAL PHOTOGRAPHER—TO INstall and operate gallery in large mail order house; one who knows every branch of the business; permanent position for thoroughly competent man; give full details and phone number. Address F E 396, Tribune.

COMPOSITOR—WITH SOME KNOWLEDGE of bookkeeping and accounting who can do estimating and accounting in printing office large mail order firm; give phone number. Address F E 394, Tribune.

COMPOSITOR—WHO DESIRES TO WORK in advertising dept.; good opening for clever man; state if you know something about mail order catalog preparation; give phone number. Address F E 392, Tribune.

COMPOSITOR—JOB; BRIGHT, WHO UNderstands other mechanical operations in printing; one that can figure well and knows enough about estimating to warrant us in developing him; union office. Address F K 284, Tribune.

COMPOSITORS — LABEL. McCRACKEN Box & Label Co., 923 W. 19th-pl.

CORNER CUTTER OPERATOR — EXPERIenced. THE H. A. ZORN CO., Erie-st. and Oakley-blvd.

CRANE ENGINEERS—ELECTRICAL—
To operate McMyler locomotive cranes; must be experienced and have a license; permanent position. Apply Room 734, 72 W. Adams-st. Commonwealth Edison Co.

CUTTER—ON LADIES' NECKwear. Apply 4th floor,
111 S. Fifth-av.
MORRIS, MANN & REILLY.

CUTTERS—ON SPECIAL ORders; fine work. OXFORD HAND TAILORING CO., 843 W. Adams-st.

CUTTER—WITH DRAWKNIFE; ONE EXperienced on neckwear or similar lines. Steady job. FANTL BROS. & LEWIS, 105 S. 5th-st.

CUTTER—ON SPECIAL ORDERS; ONLY mechanics need apply. Lincoln Tailoring Co., 800 S. Sibley, corner Polk, 2d floor.

CUTTERS — SHOE; STEADY WORK AND best wages paid. Apply Johansen Brothers Shoe Co., St. Louis, Mo.

CYLINDER PRESS FEEDERS—STEADY EMployment and good wages. Ihling Bros. Everard Co., Kalamazoo, Mich.

WANTED—MALE HELP.

Professions and Trades.

DENTIST—FIRST CLASS CROWN AND bridge or plate man for out of town dental laboratory. Salary no object to right man. Address B L 11, Tribune.

DENTIST—AN ALL AROUND LABORATORY man at once; will pay best salary. DR. E. S. HIGGINS, 195 Michigan, Detroit, Mich.

DENTIST—REGISTERED TO TEACH MEchanical dentistry. Address F K 188, Tribune.

DENTIST—REGISTERED IN MICHIGAN. Call for Dr. Taylor, Brevoort Hotel, between 12 and 2 p. m.

DENTIST—REGISTERED OPERATOR, 6301 S. Halsted-st.

DENTIST—OPERATOR, CLEAN ADV. Office. Address F K 84, Tribune.

DESIGNER

For steel and concrete construction work; will also have charge of work in engine

WANTED—MALE HELP.
Professions and Trades.

MACHINISTS AND FLOOR MEN—FIRST class, all around, by an established concern working 100 men, doing an international business; building rotary shears and other machinery for working plate and sheet metal. Must be at St. Marys, Ohio, 7,000 population. Fine schools, improvements, churches, good living conditions, low rent, steady work; no lay-offs; trouble; chance to leave hard city conditions and live comfortably in a city of homes and save money. Address The Hackwork Company, St. Marys, Ohio.

MACHINISTS—SIX FIRST CLASS MEN ON machines. Wages 40 to 50 cents per hour. Steady working conditions. Pleasant town to live in. Steady work to experienced men. Open shop. Write or call ready for work. CONTINENTAL MACHINE & FOUNDRY CO., Fort Madison, Iowa.

MACHINISTS—FIRST CLASS, WHO CAN LAY out small work from blue prints; state experience and wages wanted. Address F E 327, Tribune.

MACHINISTS—AT ONCE; THREE HIGH grade lathe men. Call Harrison 7204.

MAN—YOUNG, TO LEARN TO OPERATE automatic screw machine; prefer one with mechanical knack on hand machine; state age, experience and salary. Address F E 327, Tribune.

MAN—EXPERIENCED, TO RIG FOR hanging on mandolins and guitars; steady work; good wages. SAMUEL C. OSBORN & CO., 1747 W. Grand-av.

MAN—ALL AROUND, WHO IS AN OPTIMAN—ALL AROUND, WHO IS AN OPTIfor jewelry store near Chicago. Apply SWARTCHILD & CO., 29 E. Madison-st.

MEAT CUTTERS—3 EXPERIENCED; GOOD salary. INDEPENDENT MARKET CO., 1406 S Michigan-av.

MECHANIC—TO TAKE CHARGE OF SHOP; must thoroughly understand lighting, starting and ignition systems, carburetors and coils; to go an hour to start and double for over time; must have own small tools and willing to work by year's contract. THE WILLYS GARAGE, Rawlins, Wyoming.

MECHANICAL DRAFTSMAN—HAVING AT least 5 years' experience; in applying chain drives; one expected and can give references; fine position for right man in town of 10,000 on western shore of Lake Michigan. Address B L 20, Tribune.

MECHANICAL DRAFTSMAN—PERMANENT position for man of ability; state age, experience, and salary. Address H 510, Tribune.

MECHANICAL DRAFTSMAN—WITH SOME experience on jigs, fixtures, and special machinery. A. C. & F. CO., 2503 S. Wood-st.

MECHANIC—A1, ON GAS CARS. APPLY 1419 Armitage-av.

MEN—A WITH MECHANICAL EXPERIence; boys without experience considered; to inspect electric motors; 25 to 35c per hour. Apply for BLEYER & CO., 1316 S. Wabash-av.

MEN—GOOD; MARRIED, $50 MONTH, house, milk, wood. Address B L 30, Tribune.

MILLING MACHINE OPERATORS—CAPAble of setting up his own mach. Do not require unless capable of reading blueprints and using micrometer. Address F E 441, Tribune.

MOLDERS — FLOOR AND bench men, high wages, good working conditions. McCORD & CO., 847 W. 120th-st. Pullman 920.

MOLDERS—FOR BENCH AND FLOOR work; good piece work prices WITH BONUS. Apply Malleable Iron Works, Syracuse, N. Y.

MOLDERS — UNION AND NON-UNION— Over iron, malleable iron, steel and brass; floor and bench; no labor trouble; in and out of town. Address F 447, Tribune.

MULTICOLOR FEEDER—INTERNATIONAL TAILORING CO., 847 W. JACKSON-BLVD.

NAILERS—A FEW GOOD NAILERS, APply Monday morning, 1543 Lincoln-av., 1st floor, 2d bldg. south, Sheffield and North-av. cars.

NEWS REPORTER—AMBITIOUS, CAREFUL young man; some experience on daily newspaper wanted at once; Winnipeg, Canada. Address B O 29, Tribune.

OPERATOR — CLEVELAND AUTOMATIC machine operator, to operate three machines; steady work; good wages. Call or write for MAYO-SKINNER MFG. CO., 2115 Elston-av.

OPERATORS—HAVING EXPERIENCE IN operation and maintenance of power stations, substation equipment; state age, experience, and salary expected. Address F K 24, Tribune.

OPERATORS—FOR JONES & LAMSON TURret lathes; good wages. C. H. Shaw Pneumatic Tool Co., 3501 Wazee-st., Denver, Colo.

OPERATOR—FOR BAG AND SUIT CASE factory; familiar with machine; head and end post machines; willing to go to St. Louis. Phone Franklin 1886.

ORNAMENTAL PLASTER CASTERS—PIECE work. 1615 Western-av.

PACKER—FIRST CLASS, ON LIGHT MAchinery; good steady job. 404 W. Erie-st., 3d floor.

PAINT TINTER WORKING FOREMAN—CAPable of tinting liquid specials and regular goods. JOHN LUCAS & CO., INC., 1362 W. 37th-st.

PAINTER—UNION; STRICTLY FIRST class. FRANK LUND, 4047 N. Robey-st.

PATTERNMAKERS—WOOD; STEADY EMployment. Apply Illinois Steel Co. Employment Office, 89th and Strand, South Chicago.

PATTERN MAKERS—FIRST CLASS, AT once. Address United Iron Works Co., Iola, Kan.

PAPERHANGERS—OPEN SHOP.

PHOTOGRAPHER — A THOROUGHLY EXperienced all around man who can do reaching wanted by Strauss-Peyton Studios, Kansas City.

PHOTOGRAPHER—WILL SELL HALF INterest to good retoucher. Best location in retirement city. Address FRED W. TRONCE, 1 E. Main-st., Rockford, Ill.

PHYSICIAN—REGISTERED IN TREATMENTS in clean advertising office; state experience, where registered, and salary expected. Address B 547, Tribune.

PHYSICIAN CAPABLE TO WORK AS OFfice assistant in central Illinois city; give reference. Address B L 19, Tribune.

PHYSICIAN—REGISTERED IN WISCONSIN; clean advertising office; state experience and salary expected. Address E 398, Tribune.

PIANO TUNER—HIGH CLASS WORK; MAN for permanent position in store dealing in high grade pianos. 1010 Wilson-av., Ph. Edgewater 7033.

PIANO PATCHERS AND OILERS—STEADY work; good wages. Apply The Brunswick-Balke-Collender Company, Dubuque, Iowa.

PIE BAKER—FOR LARGE COMMISSARY; GOOD OPPORTUNITY FOR RIGHT MAN; EIGHT HOUR DAY. ADDRESS G 195, TRIBUNE.

PIE BAKER—FOR LARGE COMMISSARY; GOOD OPPORTUNITY FOR RIGHT MAN; EIGHT HOUR DAY. ADDRESS G 195, TRIBUNE.

PLATES PRESSMAN—FOR PROOFING 3 and 4 color process plates; permanent position; state experience. Address F E 403, Tribune.

PLATERS AND POLISHERS—1ST CLASS; $4 and $4.50 for 8 hours; open shop. Bjornson Sheet Metal Workers, Omaha, Neb.

PRESSMAN—TO TAKE CHARGE IN A 7 Miehle shop; must thoroughly understand folding box and label business; good position for first class man; give details fully in first letter. Address F G 368, Tribune.

PUNCH PRESS OPERATORS—FOR NIGHT work; must be careful operators with experience in handling complicated dies with automatic feed; must furnish best of references; good pay; steady work. Apply Signal Light Manufacturing Co., 522 S. Clinton-st., 2d floor.

PUNCH PRESS OPERATORS—H. G. SAAL Co., 4410 Ravenswood-av.

REPAIR MAN ON WAGON COVERS—PERmanent position; also assistant harness repairing on manderins and guitars; steady work, good wages. SAMUEL C. OSBORN & CO., 1747 W. Grand-av.

REPAIR MAN—LOUISVILLE, KY., FIRM wants auto radiator repair man; must do A1 work; wages 50c per hour; steady employment. Address B L 4, Tribune.

REPORTER — MERCANTILE AGENCY; exp.; good opportunity. Give qualifications and salary. Address F E 333 Tribune.

RETOUCHER AND MECHANICAL WASH Artist—A1; also designer. Steady position. A. Zezac Engraving Co., Dallas, Tex.

SALES ENGINEER—I WANT TO MEET AN engineer in his prime who eventually can qualify as sales manager; his first work will embrace engineering, planning, and manufacture in connection with gasoline engines, hoists, pumps, and allied contractors' machinery; afterward he will be called upon to introduce and sell this machinery; his successful performance will lead him to the position of general sales manager of a large company; he must possess sales and engineering ability, enthusiasm, and personality; be sure of your qualifications before answering; tell me all about yourself and your past work; it will be treated in confidence. Address F K 258, Tribune.

SALES ENGINEER—YOUNG MAN, FAMILiar with small electric motors and generators; must be good correspondent; state age, experience, and salary expected; excellent opportunity for right man. Address F G 142, Tribune.

SAILMAKER—EXPERIENCED. SEE MR. Murphy. H. Channon & Co., 150 N. Market-st.

SCREW MACHINE HANDS—TIN AND COPpersmiths, instrument makers, and locksmiths. Apply Monday a. m., Room 618, 160 N. 5th-av.

SECOND BASTERS, TOP COLLAR MAKERS, Button Makers and Examiners, Overpressers—Apply BRIEDE & ROGOVSKY, 833 W. Jackson-blvd.

SHEET METAL WORKERS—STEADY WORK all winter (or competent; 55c per hour; open shop. Bjornson Sheet Metal Workers, Omaha, Neb.

SHOE INSPECTOR.
Factory experience.
Permanent.
PHILIPSBORN,
900 W. Van Buren.

SHOE REPAIR MAN—EXPERIENCED ON finishing machine to leave city. Apply HENRY KLEIN & CO., 206 W. Lake-st.

SHOEMAKER GOODYEAR STITCHER; no labor trouble. SELZ, SCHWAB & CO., 514 W. Superior-st.

SHOEMAKER—CALL AT HOLDEN SHOE Store, 231 S. State-st.

SOLDERERS Apply 174 W. Randolph.

STAINED GLASS DESIGNER—FIRST CLASS —Especially versed in the antique techniques. Schuler Art Glass Co., 617 W. Jackson-blvd.

STEAMFITTERS AND HELPERS—UNION. 7531 Cottage Grove. J. J. LOUGHLIN.

STONESETTER AND REPAIR MAN
For Jewelery Workroom.
Apply Ninth Floor—Retail.
CARSON PIRIE SCOTT & CO.

STRUCTURAL DRAFTSMEN
A number of first class structural steel detailers and checkers wanted on mill buildings. Location Chicago. Congenial environments. State qualifications. Address F 886, Tribune.

SUIT CUTTER—STEADY WORK; GOOD pay. CHICAGO TAILORS' ASSN., 515 S. Franklin. Ph. Edgr. 4276 or Harrison 256.

SUPERINTENDENT
BICYCLE FACTORY.
Wanted—A high class man who understands the manufacture of bicycles from A to Z and who is capable of taking over the management of a large plant. One who has ambition to improve his present position. NOW is the connection with an old established concern with unlimited capital, where ability will lead quickly to large rewards.
No one but a man of ability, experience, and a clean record need apply. Give age, qualifications, full record of past employment and salary expected. Your application will be held confidential and no references approached without your consent. Until you know whom you are dealing with you may use an assumed name for self-protection if you wish. Address reply to
P. O. Box 371, Chicago, Ill.

SURGICAL INSTRUMENT MAKERS AND locksmiths—Apply 9-o'clock Monday morning, Room 618, 160 N. 5th-av.

TAILOR, BUSHELMAN AND FITTER — Best position in the city for best man; state experience and salary required. Address G 583, Tribune.

TAILOR—TO CUT BUTTON HOLES AND mark buttons. ALSCHULER, DREYER & CO., 307 W. Van Buren-st.

TAILOR—ON MEN'S CLOTHES; FIRST class bushelman; steady wk. 325 W. 63d.

TAILOR—TO MAKE COATS AND ALTERAtions. 414, 115 S. Dearborn-st.

TELEPHONE ENGINEERING OPENINGS.

We have several positions offering excellent opportunities for men with some technical experience to enter the telephone engineering field. Technical training, practical telephone or electrical experience is necessary. Salary $21 to $28 per week at the start with rapid advancement to those who qualify. Call at the Employment Office or write, giving age and particulars of experience.
WESTERN ELECTRIC CO., INC.,
48th-av. and 24th-st.

TELEPHONE
SWITCHBOARD MEN.
Experienced. Good wages. Apply AUTOMATIC ELECTRIC CO., Van Buren and Morgan-sts.

TENDER—GROCERY BAG MACHINE; GOOD wages and steady work for experienced man. Address B O 43, Tribune.

THREAD GAUGE MEN—FOR OUT OF town; highest wages. Address H 319, Tribune.

TINNER—FIRST CLASS, ONE WHO UNderstands inside and outside work; steady job to right man. 3424 S. State-st.

TIRE VULCANIZER—EXPERT; START AT $27.50; chance for advancement. Inter-National Tire Mold Corporation, 1233 Michigan-av.

TOOL DESIGNERS.
Several first class tool designers, with experience on punch and die or jig and fixture work.
Call or write, giving age, technical training, experience, and approximate salary expected.
EMPLOYMENT OFFICE,
48TH-AV. AND 24TH-ST.
Western Electric Co., Inc.

TOOL AND DIE MAKERS—STRICTLY first class, for shop on South Side; references required; state last 3 employers. Address F B 278, Tribune.

TOOLMAKERS, MACHINISTS, GAS ENgine Assemblers, Bulldozers and Punch Men, Erectors, Handy Men, and Laborers. Steady work. Apply AUSTIN MANUFACTURING COMPANY, HARVEY, ILLINOIS.

TOOL AND JIG MAKERS—EXPERIENCED. Address P G 867, Tribune.

TOOL SETTER—FOR CLEVELAND AUTOmatic machine. 2915 S. Wabash.

WANTED—MALE HELP.
Professions and Trades.

TOOL AND DIE MAKERS—A1; LIGHT, comfortable, and healthy work and surroundings; low living expense in most beautiful small town in southern Michigan; 20c an hour. DOUGLAS & EDDY MFG. CO., Bronson, Mich.

TRANSIT MEN—3; 9 RODMEN; TO WORK at army cantonment, Camp Grant, Rockford, Illinois. Call Harr. 6502, 10:30-12 noon today.

TRIMMER—IN WHOLESALE TAILORING house, assistant in trimming room; good wages and steady work. Apply MAX LEVY CO., 7th floor, 507 West Jackson-blvd.

VACUUM HAND—TO STOP VENTS IN CAN vacuum machine. 220 N. Green-st.

WANTED—
HEAD TRIMMER.
A LARGE OUT OF TOWN WHOLESALE CLOTHING HOUSE WANT A HEAD TRIMMER, CAPABLE OF TAKING ENTIRE CHARGE OF TRIMMING DEPARTMENT; EXCELLENT OPPORTUNITY FOR THE RIGHT MAN. ADDRESS F J 341 TRIBUNE.

WANTED—PLUMBERS AND steamfitters for out of town work; $5.50 for 8 hours; time and a half for overtime; double time for Sundays; transportation to work.
THOMAS BEGGS,
33 W. Lake-st.

WANTED — EXPERIENCED off-pressers. Apply 8-10 a. m., Superintendent's office, 8th floor.
THE HUB.
HENRY C. LYTTON & SONS.

WASHER—FOR LAUNDRY; FLAT WORK ONLY; 8 HOUR DAY. ADDRESS E T 222, TRIBUNE.

WATCHMAKERS—1 OR MORE, FOR THE best shop in city. Work 8 to 5 and pay in accordance with high cost of living. School graduates not wanted.
If you are a fair watchmaker, here is a fair opportunity; position is permanent. State age and experience. Your application will be confidential. Address E T 281, Tribune.

WATCHMAKERS—FOR BEST JOB IN CHIcago; 8 hours' work. Highest salaries paid. Good watchmakers can have permanent positions. Answer giving age, experience, etc. All applications treated confidentially. Address E T 292, Tribune.

WATCH MAKER, ENGRAVER, AND JEWeler—Steady position and good pay for right man. Call Tuesday afternoon, C. R. Wallace & Sons Mfg. Co., 10 S. Wabash.

WATCH CASE JOINTERS—GOOD WAGES, steady work. ROY WATCH CASE CO., 81 Prospect-st., Brooklyn, N. Y.

WATCHMAKER—COMPETENT TO HANDLE Swiss work. Room 914, 31 N. State-st.

WOODWORKERS—FIRST CLASS, ON DEMI tops; 9 hours; good wages. Auto Cape Top Co., 2334 Michigan-av.

WOOD WORKING MACHINE HANDS—Steady work. Apply 214 N. Clinton, 4th floor.

WOOD WORKERS—ON AUTO BODIES; EXperienced. 1326 Michigan-av., Ph. dr.

WORKMAN—EXPERIENCED ON CLARIOnets and flutes. 7th floor, LYON & HEALY, Jackson and Wabash.

WORKMAN—EXPERIENCED ON BAND INstruments, 7th floor, LYON & HEALY, Jackson and Wabash.

YOUNG MEN,
16 TO 20 YEARS OF AGE.
Night Telegraph Positions.
40 DOLLARS PER MONTH
FIRST THREE MONTHS.
50 DOLLARS PER MONTH
SECOND THREE MONTHS.
Further rapid advances on merit. Pleasant, instructive, interesting work with congenial associates.
PAYMENT WHILE ILL.
LIFE INSURANCE.
VACATIONS WITH PAY.
APPLY CHIEF OPERATOR,
Room 522 Western Un. Bldg.,
111 W. JACKSON-BLVD.

YOUNG MEN
To Learn Woodworking.
Exceptional opportunity for young men, 18 or over, to learn woodworking; no experience necessary, but mechanical inclination desirable. Apply Billiard Dept.,
ALBERT PICK & CO.,
1200 W. 35th-st.

YOUNG ENGINEER.
Large cement company desires young civil or architectural engineer to do promotional work and learn cement and concrete business; brief opportunity is offered in attractive line of work; liberal salary to start and excellent working conditions with unlimited opportunity for promotion; only graduate engineers of college desired; sell us your services by letter, giving further details regarding education, age, nationality, salary expected, etc. Address F K 252, Tribune.

YOUNG MEN—PIPE MACHINE OPERAtors. Apply Pipe Works, 21st and Jefferson-sts.

Pharmacists.

APPRENTICE—IN DRUG STORE; GOOD hours; reference. 600 E. 39th-st.

APPRENTICE OR SODA MAN—SUN. AND evenings. Conrad & Nats, 1400 E. 47th.

CLERK—REGISTERED DRUG; STEADY TROtter. Halsted, Grand and Milwaukee-avs.

DRUG CLERK—ASSISTANT OR APPRENtice; no night or Sunday work. Stuart's, 136 N. Dearborn.

DRUG CLERK— REGISTERED OR ASsistant. Steady position, good hours, well recommended. 1425 W. Garfield-blvd.

DRUG CLERK — WELL POSTED; CLEAN store; good hours. BENEDICT'S, Howard-av., ar. L.

DRUG CLERK—GOOD, 30 TO 35 YRS. OF age, for city and suburban sales position; best refs. required. Address F F 437, Tribune.

DRUG CLERK APPRENTICE—REFS. 139 E. 22d-st.

DRUG CLERK—ASSISTANT OR APPRENtice. 3737 Harrison-st. Phone Kedzie 592.

DRUG—APPRENTICE WITH SOME EXPERience pfd. 1301 E. Clarke-st.

DRUG CLERK—RELIABLE AND HONEST; good hours; $ 8. Ph. Oakland 375.

DRUG CLERK—YOUNG MAN; 3 YEARS' experience. Address F F 344, Tribune.

DRUG CLERK—REGISTERED OR ASSISTant. Leland Drug Store, 4600 Broadway.

DRUG APPRENTICE—1 OR 2 YEARS EXperience. A. J. ROBERTS, 1201 E. 63d.

DRUG APPRENTICE—EXP.; GOOD POSItion. Address C F 573, Tribune.

PHARMACIST—ASSISTANT OR REG.; $0. Side; good position. Address C Z 572, Tribune.

PHARMACIST—ASSIST. AND EXP. APprentice; reas. hours; good wages. 172 N. Clark-st.

REGISTERED OR ASSISTANT PHARMAcist—Good store; good hours; 2 other pharmacists in store, 4 to porter; want good vender man or salesman. Apply Senger Drug Co., Danville, Ill.

REGISTERED DRUG CLERKS—AT ONCE. Salaries paying from $100 to $125 per month and commissions. Apply Schramm-Johnson Drugs, Salt Lake City, Utah.

REGISTERED PHARMACIST — GERMAN; short hours; good salary. 901 W. North-av., Lincoln 97.

REG. OR REGISTERED ASSIST. PHARMAcist; 8 to 6. ROGERS & DIAMOND, 258 S. Clark-st.

REG. PHARMACIST—AT ONCE. 2 TO 4 weeks; relief; references. Phone Stewart 613.

REGISTERED DRUG CLERK—633 NORTH State-st.

Farm and Garden Help.

FARM HAND — THOROUGHLY EXPERIenced on farm, near Chicago. Address F D 557, Tribune.

JANITOR HELPER—EXPERIENCED. Apply VAN DYKE, 1139 Sunnyside-av.

WANTED—MALE HELP.
Farm and Garden Help.

GARDENER AND CARETAKER ON AN EState 90 miles w. of Chicago; must be able to care for the chickens, electric light plant, and furnaces; married man, no children preferred; must have good references. Address G 317, Tribune.

GARDENER—AN EXPERIENCED GRAPE trimmer, with family and horse, on 30 acre farm near St. Joe, Mich.; 15 acres grapes, on shares; house and barn free; give refs., exp., age, terms, etc., soon. Address A. M. TANTIS, 2141 Pierce-av., Chicago.

FARMER—EXPERIENCED FOR A 40 ACRE tiled truck farm; new brick bldgs. and bored well; 2 miles from Chicago city limits. Address F G 482, Tribune.

SALT FISHMAN — IN WHOLESALE GROcery house; must understand packing and coopering; good wages. GROSSFELD & ROE CO., Randolph and Green-sts.

MAN — MARRIED, TO WORK ON SMALL suburban farm; wife to help one or two days a week, housework; state experience, salary, etc., in detail. Address G 317, Tribune.

MAN—AMERICAN, 30 YRS. OLD, GEneral work; must understand auto. Box 337, Lake Forest, Ill.

MAN — FOR GENERAL HOUSEWORK; must cook; city references required. 3938 Grand-blvd.

POULTRY MAN—THOROUGHLY EXPERIenced, on farm near Chicago. Address F D 556, Tribune.

Salesmen, Solicitors, Etc.

A BIG CAMPAIGN
STARTS TODAY.
THIS WILL BE A MONEY MAKING CAMPAIGN.
HURRY UP TO ROOM 909
Y. M. C. A. BLDG., 19 S. LA SALLE-ST.
MEET THE EXPERTS,
ROOT & COUNCIL.
WE CAN SHOW YOU HOW.
DON'T DELAY AND REMEMBER YOU ARE WELCOME.

A GOOD OPENING FOR SALESMEN—If you are a worker you can earn from $2,000 to $5,000 per year with us, organizing local agencies in an exclusive territory. Your earnings will start the first day you start to work—you get a profit on all sales made by all agents you appoint. You will, in addition to earning an immediate good sized income, be building a business that will yield bigger profits each year. WRITE FOR THIS PROSPEROUS NEW AT EXPERIMENT. An honest, serious, dependable, dignified, profitable business. REX TYPEWRITER CO., 180 N. Wabash, Chicago.

ACCIDENT AGENTS WANTED—ILL., WIS. and Ind.; modern policies; liberal contract. Chicago Bonding Insurance Co., Chicago.

ADVERTISING SALESMAN.

EXCEPTIONAL OPPORTUNITY FOR THE RIGHT MAN, REPRESENTING TWO CLASS PUBLICATIONS OF HIGHEST STANDING IN THEIR FIELDS, IN CHARGE OF TERRITORY.
SOME ONE WITH KNOWLEDGE OF SOUTH AMERICAN, CENTRAL AMERICAN, AND WEST INDIAN MARKETS PREFERRED, BUT NOT ESSENTIAL.
SALARY $50 TO $75 A WEEK TO START AND EXPENSES; GIVE FULL DETAILS ABOUT EXPERIENCE, EDUCATION, AND NATIONALITY. ADDRESS F E 307, TRIBUNE.

ADVERTISING SOLICITOR—RESULT PROducing, on live trade journal; strictly commission basis; permanent connection in answering give references. Address F 231, Tribune.

ADVERTISING SOLICITOR—FOR ESTAB. trade journal; one acquainted with auto accessories advertising pref.; state exp. and refs. Address F F 188, Tribune.

AMONG SUBDIVIDERS WE claim the fairest and cleanest record, the most attractive and substantial properties, the surest of making a profit. Why work against handicaps? Will you investigate? Fullest co-operation; salary and commission. Address F K 285, Tribune.

AUTO SALESMEN WANTED.
One accustomed to making big money and who wants greater opportunities; able to handle men; also good executive; big territory with salesroom facilities and demonstrating car. Write fully. See display adv. today.
VEEDER-SIMONSON CO., 25th-st., east of Michigan-av., at Cottage Grove. Chicago Distributors Woods Motor Vehicle Co.

AUTOMOBILE SALESMAN.
A high grade salesman, experienced preferred. Write fully. Address T H 574, Tribune.

AUTOMOBILE SALESMAN.
Live wire producer for permanent connection with Wisconsin mfr. of popular priced car. Address B L 5, Tribune.

BIG MONEY TO MEN OR WOMEN—If you can sell house to house or handle agents; something new in town. Call 202 J. E. Thompson Building.

BUSINESS BUILDING SALESMEN.
$5,000-$10,000 per year to men who can qualify and help us remain successful. Our plan is the most scientifically correct and effective business building plan ever devised for the jobber and merchant in any size town. While we offer an entire novelty in its lines and equip our representatives with tremendous sales impetus, only high grade, successful men can qualify. Men with advertising experience preferred.
707, 125 S. Michigan-av.

YOUNG MEN
To Learn Woodworking.
Exceptional opportunity for young men, 18 or over, to learn woodworking; no experience necessary, but mechanical inclination desirable. Apply Billiard Dept.,
ALBERT PICK & CO.,
1200 W. 35th-st.

CHICAGO AGENT WANTED.
Steel buildings, new type; concrete, brick, or steel walls; steel standards; steel fence posts; steel transmission poles; new winning specialty for automobile trade. Big opportunity for right man. Commission only. State experience. Address E 544, Tribune.

DO YOU WANT TO BECOME A SALESMAN? Salesmen of ability always command the highest compensation. The best and most successful salesmen are NOT BORN—but MADE. We are not a school but a business house with offices in fifty of the principal cities of the United States. If you are honest, energetic, and determined we will place you in our instruction department, where we will develop you into a highly efficient salesman, without cost to you. Most men earn from $20 to $100 per week during training. Those who qualify get permanent employment on a clean, dignified proposition of exceptional merit where your earnings run from $2,000 to $10,000 per year. We have openings for five men. For interview call Sunday and Monday after 9:30 a. m. Franklin 2071.

DRUG SALESMEN—FOR INDIANA, ILLInois, and Wisconsin; energetic, experienced men to sell direct to physicians; must be ambitious, of good habits, and honest. State age, experience, and all qualifications. Write at once. THE NATIONAL DRUG COMPANY, 4679 Stenton-av., Philadelphia, Pa.

EXPERIENCED HOUSE TO house demonstrator—For 2 of the sections in Chicago, as these two sections only will be solicited. Apply Monday morning after 8 a. m., Room 6, 118 Austin-av., east. Ask for manager.

FIELD WORKERS—BY FRATERNAL ORder; two hundred and fifty thousand members; three million and a half reserve; twenty years old; writing a thousand members a month; ages from 21 to 45; both sex; splendid contract. Address G 395, Tribune.

FOLLOW THE EXPERTS.
WE SEE A CHANCE TO MAKE SOME REAL MONEY.
WE ARE WILLING TO SPEND OUR TIME IN AN EFFORT TO OPEN YOUR EYES.
IF YOU ARE GROPING IN THE DARK FOR A MONEY MAKING OPPORTUNITY FOLLOW THE EXPERTS.
WE ARE AT YOUR SERVICE.
ROOT & COUNCIL,
909 Y. M. C. A. BLDG.,
19 S. LA SALLE-ST.

FORD SALESMEN
WANTED, 2 YOUNG MEN TO SELL FORD CARS; EXCEPTIONAL OPPORTUNITY; NO EXPERIENCE NECESSARY. BUENA MOTOR SALES CO., 3954 BROADWAY.

HOUSE TO HOUSE SOLICITORS CAN MAKE $5 per day selling our Scripture Calendar. 1170 Old Colony Bldg.

WANTED—MALE HELP.
Salesmen, Solicitors, Etc.

HIGH COST OF LIVING REDUCED—
All necessities, groceries, paints, oils, and stock foods at wholesale prices. Salesmen outside of Chicago to introduce a good, sound, legitimate money making business of your own. No capital required. Build home and bank accounts a hundred of our men are now doing. Our goods and house nationally known. Ask your banker. Establish a regular trade in your home territory. No collections or losses. Experience not necessary with our simple but effective selling plan; exclusive, protected terr. Write for information. JOHN SEXTON & CO., Wholesale Grocers, Lake and Franklin-sts., Chicago.

LARGE MANUFACTURER WANTS REPresentatives to sell shirts, underwear, hosiery, dresses, waists, skirts direct to homes. Write for free samples. Madison Mills, 500 Broadway, New York City.

LARGE REAL ESTATE FIRM CAN USE services of capable young man in its downtown renting dept. Apply 9 to 10 a. m. Room 316, 29 S. La Salle-st.

LIFE INSURANCE MEN—TWO FINE POsitions open, must have successful experience and furnish bond. Address, confidentially, F 435, Tribune.

LIVE WIRE TO SELL SNAPPY LINE OF shirts and Chicago on commission basis; good opportunity for right man. Address F D 196, Tribune.

MAN—A PROMINENT YOUNG MEN'S AND children's clothing house of New York wants a young man of pleasing personality to take charge of sample room; must be thoroughly experienced in meeting trade, and have a thorough knowledge in keeping salesmen's records. This is an unusual opportunity for the right man, but in order to obtain interview you must state fully past experience, age, and by whom employed, which will be held confidential. Address H 202, Tribune.

MAN — AN ESTABLISHED BUSINESS IS opening up a new department where man of organizing ability is wanted. Call Monday between 10 and 11 o'clock at Room 804 Hearst Bldg. and ask for Mr. Shively.

MAN—TO SELL 4-PASS. MEARS TOP WAGON; one with experience pref.; good salary to right party. 221 No. Peoria-st. GABEL PACKING CO.

MAN EXPERIENCED IN SOLICITING building and mortgage loans, or one who has had wide experience in soliciting the building trades. Address F K 264, Tribune.

MAN—EXPERIENCED RENTING. APPLY Sunday, GEO. C. BOUR, 7059 Jeffery-av.

MEN—AN EXCEPTIONAL OPPORTUNITY is offered a few high grade men, between 25 and 35 years of age, possessing at least a high school or college education and some business training, to fill a man's size job with our full cooperation, on a liberal salary and bonus basis. Sales experience not essential. Your future is as big as your ambition. Ask for MR. ANDERSON, ROOM 1007, WHEELER, Room 425, 108 S. La Salle-st.

MEN—OWING TO ENLISTMENTS we have several positions open for experienced men over 31 years of age. The work is demonstrating and advertising to consumer customers through leads; city and country territory; guaranteed salary and commission; references required; no experience necessary. Our men are averaging $35 to $45 per week. Position 9 to 10:30 a. m. Tuesday or Wednesday. "WEAR-EVER" Aluminum Company, 1320 Garland Building.

MEN—TRAVELING SALESMEN WANTED, to call on the dry goods, furniture, hardware, and other retail trade with our excellent seller. Over a million sold. 25 pct. commission. If you are looking for a good exclusive or side line, address Box 29, Boonville, N. Y.

MEN—20, WITH ABILITY AND AMBITION, as solicitors on leads provided; age 35 to 50; good salary and large commissions to the right man; also steady position with advancement. Address F K 278, Tribune.

MEN—WANTED, THREE PRINTING SALESmen with experience in creative selling. Good proposition, attractive salary and commission. Reply stating phone No. Address F D 102, Tribune.

SALESMAN AT ONCE
Who can successfully fill a position in large corporation. J. J. MACKAY, 343 S. Dearborn-st., Suite 317.

SALESMAN—HAVE GOOD POSITION FOR successful salesman, western Iowa, Neb., estab. specialty, sold at all fountains; good salary to one; steady; relation to man permanent. Address F F 528, Tribune.

SALESMAN—AUTOMOBILE, TO SELL FORD cars; must be in position to buy demonstrator; state position. with lots of leads. JOLIET MOTOR COMPANY, Joliet, Ill.

SALESMAN—CAPABLE MAN, WHO CAN sell advertising signs and novelties, by an old established firm; Chicago territory; splendid opportunity for right man; give phone. Address H 320, Tribune.

SALESMEN — AUTOMOBILE, BUICK MEN, capable of earning $5,000 per year; must have good personality and references. Address F D 598, Tribune.

SALESMEN—STOCK; TWO, EXPERIENCED, for a growing corporation. Live leads furnished, city or country. No advance seekers wanted. B. 114 S. Dearborn-st.

SALESMAN—PRINTING.
Inside salesman; must estimate small work, please customers. Apply letter only. George E. Cole Co., 119 W. Washington-st.

SALESMEN—THREE SEASONED SOLDIERS of scientific selling in the $200 a week class. Phone for appointment between 9 and 12 a. m. Randolph 1080. MR. COLE.

SALESMEN—TWO, HIGH GRADE, YOUNG, who can be trained to market motor cars; excellent future for the right type. Ford Motor Co., 3910 N. Wabash.

SALESMAN—STOCK, AS ASSISTANT MANager, to handle men and superintend sales; must give record to secure reply. Address H 233, Tribune.

SALESMAN—TO TAKE CHARGE OF REAL estate office, general brokerage, and subdivision business; exceptional opportunity for the right man. Address A D 158, Tribune.

SALESMEN—FOR CHICAGO AND SURrounding territory to sell flashlights and batteries; exceptional opportunity. State expectations. Address H 251, Tribune.

SALESMEN—FOR ILLINOIS STATE TO call on drug, stationery, hardware trade. State experience, expectations, refs. Address H 240, Tribune.

SALESMEN AND MANAGERS—$35 TO $80 per week. It has the irresistible appeal to all. 712 Masonic Temple.

SALESMEN—REAL ESTATE, FOR QUICK cleanup; modern houses on terms. Apply mornings, 526, 29 S. La Salle-st.

SALESMEN—TO SELL ELECTRIC VACUUM cleaners to homes; sal. and com. 916 North American Bldg.

SALESMEN—$100 EARNED WEEKLY BY our unexperienced men. Call 8 to 10:30, 204, 17 N. Wabash-av. MR. BREGMAN.

SOLICITORS—PORTRAIT; EXPENSES AD-vanced; money every week; made $60 wkly; good Xmas prop. 35 S. Dearborn-st., Rm. 314.

SALESMAN—STOCK, WITH ABILITY TO close sales on leads furnished; particulars for reply. Address G 586, Tribune.

SALESMEN, SOLICITORS, AND AGENTS—IMPERIAL MFG. CO., 313 Wendell-st.

SALESMEN—8, EXPERIENCED, FOR SELLing phonographs. 14 W. Elmlo-st.

WANTED—MALE HELP.
Salesmen, Solicitors, Etc.

SALESMEN.
A progressive organization composed of young men desires the services of a number of salesmen of ability to assist in putting over a first class proposition, sold on its record, not on prospects. We prefer men of experience in the sale of stocks, bonds, or real estate, but will accept men who have sold other lines, if a clean record is shown. Not real estate. No advances are given, but we pay splendid commissions. Our men must furnish gilt-edged references both as to selling ability and character.
This proposition is big enough for the best men in Chicago and simple enough for the plugger who is willing to work seven hours a day for a splendid return. We are not looking for get-rich-quick artists, but for the men who make good we have positions as salesmanagers waiting. We will see you any time, but if you prefer you may phone for definite appointment. STEVENSON, 430 Monadnock Block. Har. 3862.

SALESMEN—WE NEED 25 good salesmen who can get the business; good for $10 per day; leads furnished.
ARMY & NAVY JOURNAL,
Peoples Life Bldg.

SALESMEN—TWO, EXPERIENCED, FOR Chicago and vicinity; a knowledge of building materials and methods of retail lumber yard is desirable but not necessarily essential if a real salesman; a straight salary, expenses, and a monthly bonus paid to the right men, with excellent opportunity for rapid advancement. Immediate reply giving full particulars will obtain an interview for the desirable applicants. Address F K 126, Tribune.

SALESMAN.
An "above the ordinary" accustomed to continuous travel will find it worth while to at once write the undersigned.
Address F G 154, Tribune.

SALESMAN—RAPID GROWING FACTORY via jobbing and retail machinery distribution, now marketing necessities, both in U. S. and foreign countries, desires a high class salesman to travel in this territory; must be the capital stock of the corporation; good indocument to right party; references required. Address, J. KERCHEN, Secretary, Dept. 1, Wolcott, Ind.

SALESMEN—A WELL KNOWN MANUFACturer can use a high class sales manager, to take entire charge of given territory. The man I want is a hustler, has executive ability and be in a position to take some financial interest in the company. This is an exceptional opportunity to the man who can qualify. Address H 335, Tribune.

SALESMEN—REAL ESTATE; TO GO TO Pennsylvania city; second Akron; big boom on; subdivision selling out in thirty days; super-up men only; leaving October 1st; no advance; liberal commission; no railroad fares; big advertising campaign; give telephone number for appointment. Address G 359, Tribune.

SALESMAN—WE HAVE CHICAGO TERRItory open for salesman to sell adding machines by industrious application; this territory will pay a man $40 to $100 per week; our machine is well established here and used by banks and commercial houses. Room 1228 Otis Bldg.

SALESMAN—WE WANT A REAL SALESman to cover Ohio selling Wizard Mops to retail trade. If you can qualify as a business producer, and have a successful past record, we will be glad to interview you. Good salary. Wizard Products Co., 1444 W. 37th-st.

SALESMEN—A BIG CHANCE FOR YOU T

WANTED—MALE HELP.
Salesmen, Solicitors, Etc.

SALESMEN — MANUFACTURER IS JUST ABOUT READY TO PLACE ON THE MARKET A HIGH GRADE SPECIALTY FOR THE SALE OF WHICH THERE IS AN UNLIMITED DEMAND.

THE ARTICLE IS ABSOLUTELY NEW, PATENTED, AND WITHOUT COMPETITION.

OUR ARTICLE IS BADLY NEEDED BY BANKS, MERCHANTS, AND MANUFACTURERS IN ALL LINES OF BUSINESS.

WE WISH TO APPOINT HIGH CLASS SPECIALTY SALESMEN TO TAKE CHARGE OF BRANCH OFFICES IN EXCLUSIVE TERRITORIES.

MUST BE ABLE TO CARRY STOCK TO FILL IMMEDIATE ORDERS, THEREFORE FINANCIAL RESPONSIBILITY ESSENTIAL.

ONLY MEN ACCUSTOMED TO EARNING BIG MONEY AND DESIROUS OF BUILDING UP A BUSINESS OF THEIR OWN WILL BE CONSIDERED. ADDRESS F E 447, TRIBUNE.

SALESMEN—LOCAL AND TRAVELING representatives; leading house with established trade; standard product, in steady demand, and not affected by present conditions, is increasing force of salesmen to follow special advertising. We offer an opportunity for a successful, aggressive salesman to connect with a firmly established house, offering exceptional selling opportunity, coupled with permanency, good future, and rapid promotion to man fitted for it. Remuneration is liberal and drawing account allowed. Salesman at start is put in touch with live leads and regular customers. Apply 917 Manhattan building, 431 S. Dearborn.

SALESMEN — SUBDIVISION. Work under our direction and your success is assured; fine property, successful plan, expense account and generous commission.

WM. E. HARMON & CO., Marquette Bldg.

SALESMEN.

Salary and commission. Call Monday or apply in writing. R. B. BUSWELL, Vice Pres. Elliott Fisher Co., 14 N. Franklin, 6th floor.

SALESMAN—A WORTH WHILE MAN CAN secure a WORTH WHILE connection where he can demonstrate his ability as a SALESMAN, securing recognition in a FINANCIAL WAY while he devotes himself to a specialty which we will reward on a basis of $5,000 a year, with an additional bonus, as an incentive, for results accomplished. You must give FACTS as to past experience; must be a married man from thirty to forty years of age. We will treat your communication in strict confidence, and if impressed with your reply will arrange for interview. Address F H 293, Tribune.

SALESMAN—WOULD YOU LIKE TO CONnect with the best and biggest real estate firm in Chicago selling the most talked of subdivision, fully improved, on unusual attractive easy terms, placed purchasing within reach of all? A wonderful opportunity for purchaser and salesman to make money.

WM. H. BRITIGAN, 818 First Natl. Bank Bldg. MR. GELHARDT.

SALESMEN — UNIVERSITY students for part time work; an opportunity to earn at least $50 a week for a few hours of earnest work each day. Room 888, 208 So. La Salle-st.

SALESMEN—WE WANT A FEW HIGH grade men to begin Dec. 15 with our select line of de luxe and commercial calendars. Must be over 25 years of age, good character and appearance, with selling ability (not necessarily in our line). Some knowledge of advertising would be helpful. We also carry a full line of fans and advertising novelties. Exclusive territory; liberal terms; sells entire year. Model Calendar Co., Dept. F, South Bend, Ind.

SALESMEN WANTED — TO FILL OUR sales force, a few clean cut, hard working, intelligent salesmen; no chair warmers. To those who can qualify here is an opportunity. Apply JOHN J. DOLAN, Asst. to General Manager, FRED'K H. BARTLETT & CO., 69 W. Washington-st.

SALESMEN—EXPERIENCED SPECIALTY. To sell a money making amusement device on a liberal commission basis. Commissions from $90 to $600 per sale.

Device backed by advertising campaign. We furnish leads for you to work on. A few preferred territories open.

For appointment phone Mr. E. C. Marine at the Auditorium Hotel on or after Monday, Oct. 1. Interviews by appointment only, Oct. 1 to 5.

SALESMEN—WE CAN USE A FEW HIGH class salesmen; men who have sold real estate, advertising, automobiles, pianos, insurance, stocks and bonds are particularly desirable; men who are full of energy and who can make big money; meritorious proposition with best of banking references; easy to sell. Call at Rooms 1330-1334 Otis Building, Chicago.

SALESMAN—
Electric Specialty.

Road position; must have sold electric specialties and have acquaintance with electrical trade; none other considered; state age and experience. Address F D 86, Tribune.

SALESMEN—FOR ALL OR PART TIME. Those only considered who are not awed by large income; unlimited possibilities for men with good personality and common sense; acquaintance in Chicago desirable but not essential. Room 3218, 70 W. Monroe. Mr. Lazare, Gen. Mgr.

SALESMEN—RED BLOODED, AMBITIOUS men, who are not afraid of hard work, long hours, and are willing to follow instructions to the letter. If you are sincere and ambitious, I can give you a boost along the road to success. Rub shoulders with big business. Investigate. Call after 10 a. m. Room 1004 Stevens Bldg.

SALESMEN—TO SELL WELL ADVERTISED food product to retail grocery trade; position permanent, with well established company, offering fine opportunity for advancement; applicant must be prepared to locate outside of Chicago; state age, experience, and salary expected. Address F K 287, Tribune.

SALESMEN—LUMBER, BETWEEN 32 AND 40 years of age. Prefer those with wholesale yard experience. Would also undertake to train right men who have proven sales ability in other line. We exact highest references and good salary when producing results. Address B O 48, Tribune.

SALESMAN—A PROMINENT N. Y. YOUNG men's and children's clothing house wants a salesman to cover Chicago territory; must make the small towns in Iowa and Minn. To the right man we will turn over considerable business. Address H 205, Tribune.

SALESMEN—A FEW HIGH CALIBER, FOR investment house; men who have successfully sold stock by telephone. Must be live, blooded men, who never know, when they are licked. For such men we have a splendid proposition. If you are experienced write for interview. Address F E 96, Tribune.

SALES MANAGER — ASSISTANT, FOR A company engaged in railway supply specialties; having either experience in or capable of making same; state references, experience, and salary expected. Address G 514, Tribune.

SALESMEN—CITY OR TRAVELING, WRITE or call for list of openings and how to obtain them. Hundreds of positions open. Thousands of successful high salaried members. Natl. Salesmen's Tr. Assn., 441A Monadnock Bldg., Chicago.

SALESMAN—PERMANENT, WELL PAYING position to one with established auto experience as producer. Central Western territorial house. We require a salesman with forties. Give age and experience in your reply. Address F E 399, Tribune.

SALESMEN—MAIN OR SIDE LINE; CALL on druggists and general dealers and sell Gem safety, heavily advertised. The A. W. Savers Co., McLeansboro, Ill.

SALESMAN—EXP. IN HEAVY HDWE., AGL. implts.; capable of handling large trade; give age, exper., salary. Address F K 170, Tribune.

SALESMAN—HIGH GRADE, CITY MAN ON quick selling office device; live man can make from $5 to $10 daily. Room 1010, 542 So. Dearborn-st.

SALESMEN—TRUCK, FOR EASIEST SELLing truck on market; novel proposition to right men. ROCKFORD MOTOR CO., 1514 S. Michigan-av.

SALESMEN — LADIES' NECKWEAR, AS side line on comm.; some central and west terry. open. H. C. Burnham & Co., 24 S. 5th-av.

SALESMAN—REAL ESTATE; EXPERI enced commission only; results guaranteed to workers.

M. J. MORAN & CO., 8 S. Dearborn-st.

SALESMAN—POLISH AND LITHUANIAN, to sell clothing to the consumer; a first class proposition to the man that will command business. Address F K 344, Tribune.

SALESMAN—SUCCESSFUL STOCK WITH city clientele, to place a dividend paying industrial; liberal commission; no advance; bring references. Room 704, 30 N. Dearborn.

SALESMEN—EXPERIENCED, FOR NORTH Side real estate office; references required. Commission basis. Address F K 68, Tribune.

SALESMAN—BY OLD ESTABLISHED TOY let goods house, to call on drug trade, Illinois, Wisconsin, Minnesota; give age, experience, and refs. Address B 30 G, Tribune.

SALESMEN—$60 WEEKLY AND COMMIS sion on recorders. We give merchant new $5 proposition vending machine free. Millard, Dept. B, 338 Broadway, New York.

SALESMEN—STOCK, TO SELL SECURITIES in railway mtg. co.; good commission; open evenings till 9. Mr. Majestic 7687. Suite 344, 76 W. Monroe-st.

SALESMAN — TO THE HOUSE; SALARY and comm. Address B 409, Tribune.

SALESMAN—TO CALL ON DRUG TRADE in Chicago. Address F E 408, Tribune.

WANTED—MALE HELP.
Salesmen, Solicitors, Etc.

SALESMEN.

We can use 4 men between the ages of 35 and 50 years who are at present employed; experience in our line not necessary, but you must possess appearance, brains, and an ability to work. Men who have sold Real Estate, Advertising, Automobiles, Pianos, and kindred lines are particularly desirable. We offer you an opportunity to connect yourself with one of the greatest Selling Organizations in America, where you can secure a Managerial position inside of 90 days by consistent work. Please don't ask for information over the telephone, but phone Harrison 3451 for an appointment. We are willing to give you our time for an interview, if you will take the trouble to call.

SALESMEN—AN INVESTMENT HOUSE OF long standing, handling only high-grade seasoned securities, requires the service of three more salesmen. The kind of men we want must be workers. Must have a good, clean record, and a strong convincing personality. We want men who are a success now, but who are looking for an opportunity to enlarge their field of operation. It is not necessary that you have experience in selling securities, providing you have the confidence that you are a salesman above the average and not an order taker. The positions are permanent and the future depends solely upon the ability of the man. If full particulars are given in your letter regarding your experience, an interview will be granted. This is not an ordinary stock jobbing proposition. Address F K 122, Tribune.

SALESMEN—WE MANUFACTURE 20 FAST selling advertising specialties; liberal com.; part or whole time; big selling season now on. NEWTON MFG. CO., Newton, Ia.

SECURITIES SALESMEN.

A really good one can get $150 weekly with us. Those wishing to try it for 30 days must be ambitious enough to get interview today, 10-12 and 1-4 only. 826, 208 S. La Salle-st.

SELLING ABILITY.

The fastest growing corporation in the second largest industry in the United States wants a high powered man for city salesmanager and one for the country.

Successful business experience necessary, selling preferred.

This is an opportunity to connect with a concern growing so fast that financial remuneration is not limited for real producers.

You have grit and determination—why not make money? We want to see you.

Full information call at Room 1550 McCormick Bldg.

SEVERAL GENTLEMEN OF GOOD APPEARance to call on bankers and merchants; classy, pleasant, very profitable. Address H 208, Tribune.

SHOE SALESMAN — EXPERIENCED, FOR Chicago and vicinity, for western made medium priced line of boys' and girls' shoes; no side line; commission only; no drawing account; one-half of commission paid each week; no interview unless references and experience are in first letter; samples strictly confidential. Address F E 344, Tribune.

SOLICITORS—FOR HIGH CLASS: MUST come well recommended; salary and commission; must be hard workers. Call and see us. H. M. CORNELL, Room 40, 106 N. La Salle-st.

SOLICITOR—ADVERTISING, WHO HAS had experience with trade papers; permanent position; good pay; must be a hustler; give age, experience, and salary wanted. Address F E 116, Tribune.

SOLICITORS — LARGE, FULL COLORED Stars and Stripes mat flags, 5c per 100; 75c doz.; sell 15c each; dime for sample. Mills & Mills, Fisher Bldg., Chicago.

SOLICITOR — PRINTING; EXPERIENCED preferred, not necessary; salary and commission; state experience and wages. Address F D 207, Tribune.

SOLICITOR — YOUNG, ENERGETIC, EXperienced advertising solicitor for leading building journal; give reference, experience, and terms expected. Address H 277, Tribune.

SOLICITOR — ADVERTISING, EXPERIenced, for work on special program in connection with railroads; reference required. Address G 428, Tribune.

SOLICITOR — FOR OPTOMETRICAL APpointments, Black Belt; no selling. Address F E 356, Tribune.

SOLICITORS—EXPERIENCED, FOR TEA and coffee; new premiums; must give reference. India Tea Co., 2715 W. North-av.

SOLICITOR—EXP. AND GOOD DRESSER; store and house in Chgo.; salary and comm. 1646 Conway Bldg.

SPECIALTY SALESMAN—TO SELL AN AD vertised and trademark line to haberdasher and clothing trade in Nebraska; must be an experienced make; state age, salary, and references. Address F K 242, Tribune.

STOCK SALESMAN OR STOCK BROKER— To sell dividend paying stock in a good producing oil company. Write Winfred H. Stuevе, Muskogee, Okla.

STOCK SALESMEN—GOOD PROPOSITION and commissions; big money can be made by 1st class men. 523 Reaper Block. Ask for Ruday.

SUBDIVISION SALESMEN AND SALESWOMEN.

Are you a live wire? Can you sell subdivision lots near Jackson Park that are priced right? If so, see me about my new selling plan, and very liberal commissions. An interview will take but a few minutes and should double your income.

M. C. MYERS, 1209 Conway Bldg.

TRAVELING — SUBSTANtial salary to begin with; permanent position and opportunity for quick increase in pay to a few high class road men experienced in successfully placing sample lines with tailoring accounts, haberdashers, and clothiers. Here is a wide open chance for aggressive men, keen to make more money and capable of earning it. Call or apply by letter, stating full particulars.

SCHOENBRUN & COMPANY, Wholesale Tailors, 844 W. Adams-st., Chicago.

WANTED—OWING TO WAR CONDITIONS an organization national in scope has several vacancies. We will train you at no expense to you in line of money. When qualified permanent and lucrative position awaits you. Telephone 5481 Randolph for appointment, or call 724 National Life Building.

WANTED—SALESMAN.

A live, wide-awake specialty salesman with clean record, backed by large manufacturer, chance for advancement; salary and expenses. Bergh Products Co., Fort Wayne, Ind.

WANTED—A GOOD, LIVE MAN FOR LAUNdry route; permanent position for hustler; advancement up to him; must be temperate and well recom.; prefer married man. BROOKS LAUNDRY CO., 602 N.-blvd., Oak Park.

WANTED—MEN AND WOMEN TO SELL fresh farm eggs to consumers. 1234 E. 32 S. Clinton-st.

WERE YOU EVER OFFERED A GROCERY STORE? OUR PROPOSITION IS BETTER.

Let us tell you how you can handle Flour, Canned Goods, Provisions, an entire line of groceries, as well as Paints, Roofing, Stock Foods, Automobile and Machinery Oils and Greases. No rent to pay. No investment in stock. Large orders taken from samples. Goods of guaranteed and proven quality. Selling experience not necessary. Very profitable work for workers. Can only consider applications from people living outside Chicago. HITCHCOCK-HILL CO., Dept. 138, Chicago, Ill. Reference: Any bank or express company.

YOUNG MAN—BETWEEN 25 AND 32 years of age, for sales dept. in a growing concern; good opportunity for advancement; state age, salary expected, experience, and if single or married. Address F E 440, Tribune.

YOUNG MEN—ATTENDING UNIVERSITY or college, to sell garages and dealers and automobile accessories during spare time; salary and commission. Address F F 425, Tribune.

WANTED—MALE HELP.
Salesmen, Solicitors, Etc.

YOUNG MAN—TO DEVELOP HIMSELF AS salesman in technical line; state age, experience, if any schooling, salary expected, etc., fully; steady position and good opportunity. Address F D 72, Tribune.

5 EXPERIENCED TRAVELING SALESMEN

For large wholesale millinery house; opportunity for good wide awake men to earn $2,000 to $3,600 per year; must be thoroughly experienced and have highest recommendations; state experience and references in strict confidence. Address F E 523, Tribune.

4—SOLICITORS—

Can use 4 solicitors who will work with men earning $50 average per week; $12.50 weekly salary and commission. Call in person at MR. McDOWELL, Room 40, 106 N. La Salle-st., Monday, 1 to 5 p. m.

5 MINUTES, THAT'S ALL.

Salesmen only need call 10 to 4. Cemetery Sales Dept., Rm. 62, 106 N. La Salle-st.

Agents.

EVERY HOME OR FARM IN SMALL TOWN or Suburb needs and will buy the wonderful Aladdin Kerosene (coal oil) Mantle Lamp. Five times as bright as electric. Tested and recommended by Government and 34 leading universities. Awarded Gold Medal. One farmer cleared over $500 in six weeks. Hundreds with rigs or autos earning $100 to $300 per month. NO CAPITAL REQUIRED. WE FURNISH GOODS ON TIME to reliable men. Write quick for distributors' proposition and lamp for free trial. MANTLE LAMP CO., 676 Aladdin Bldg., Chicago, Ill.

AGENTS—BIG HIT: OUR 5 PIECE ALUMInum set is all the rage. Cheaper than enamelware. Sells like wildfire. Guaranteed 20 years. Retail value, $5.00. You sell to housewives for only $1.98. Biggest seller of the age. 9 sure sales out of every 10 shown. Others cleaning up $10.00 to $20.00 a day. Answer this quick to secure your territory. Div. 1001, American Aluminum Mfg. Co., Lemont, Illinois.

WE PAY $7 TO $2 COMMISSION ON EACH order; our men take 5 to 10 orders daily; drawing account after first month; sell physicians four high grade medical journals; commission on renewals; exclusive control; territory; only experienced high grade salesmen wanted. WILLIAM WOOD & CO., Dept. [illegible], 51 5th-av., New York. 113 years in business.

AGENTS — FREE SAMPLE, WONDERFUL new $1.50 article for automobile owners. Every car owner needs it; nearly every call a sale. Guaranteed to give satisfaction. Best fall and winter proposition out. $25 to $100 weekly opportunity. Act quick. Freeslene Mfg. Co., Dept. E 32, South Clinton-st.

$60 A WEEK TO SPECIAL AGENTS TO travel by automobile and introduce 300 candlepower coal oil lantern for farmers, dairymen, hucksters, gardeners, contractors, army camps, etc. We furnish the auto free. Write for particulars. Thomas Mfg. Co., 4508 Drew-st., Dayton, Ohio.

CORN CRIB VENTILATORS — FARMERS must ventilate this year's corn crop. Highly efficient and cheaper than wood; Bairy made $135 last week as side line; big money and fast sales. Sample 50c. FAIRWAY MFG. CO., Sioux City, Iowa.

AGENTS—BUTTER 40 A POUND. PROduced by the Pilot Butter Maker. Enormous money saving investment. Housewives delighted. Eager buyers. Wild excitement wherever demonstrated. Demand enormous. Outfit free to workers. Quick. Pilot Butter Maker Company, Desk 17, Marshall, Mich.

DISTRICT MANAGERS AND AGENTS wanted. We insure men's wages against loss by accident or sickness. Women also insured; monthly payment plan. Strong stock company. Equitable Accident Co., 161 Devonshire-st., Boston, Mass.

AGENTS—EVEN IF YOU WERE DEAF, dumb, and blind, you could sell our Aluminum Utensils Cleaner. Every housewife grabs it on sight. Steady trade and big money in protected territory. Write quick. Div. 801, American Aluminum Mfg. Co., Lemont, Ill.

$67.50 A WEEK! INTRODUCING AND SELLing new gas light, kerosene (coal oil) burner lamp. No wicks to clean. No chimneys to break. Costs 3c per week. Sample 50c. Gasoline Lamp Co., Thomas Mfg. Co., 6123 Rex-st., Dayton, Ohio.

AGENTS—200 PER CENT PROFIT; WONderful little article; something new; sells like wildfire. Carry right in your pocket. Write at once for free sample. E. M. Feltman, Sales Manager, 1001 American Bldg., Cincinnati, O.

AGENTS—RICE MADE $20.70 IN 1½ DAYS selling our transfer initials and patriotic emblems; supplied to automobile owners; outfit, $1.35 profit on $1.50 order. Write quick for free samples. Auto Accessories Co., 958 Advertisers Bldg., Dayton, O.

AGENTS—$40 A WEEK; STARTLING NEW hosiery proposition; guaranteed for one year; must wear 12 months or replaced free, or W. Noble mails $35 in one day. Sample proof. Write for terms. Guaranteed Hosiery Co., 6008 Rex-st., Dayton, Ohio.

WANTED—RELIABLE PEOPLE; PLACE EGGINE in stores and appoint agents; takes place of eggs in baking and cooking at 9c doz.; large package and particulars 10c postpaid. Morrissey Company, 4406 Madison, Chicago.

AGENTS—"SILENT MAID RACKS" SAVES the housewife as many steps as a kitchen cabinet and costs only 50c and $1; no experience required to sell it; women buy it at sight; write now. Garden Kitchen Utilities Co., 54-58 N. 10th-st., East Orange, N. J.

AGENTS—EVERY CITY WHO ARE FINANcially responsible and understand heating plants, sell Blaske coal savers on monthly payments. Guar. save 20%. Evaporation tests at universities average 25% saving. WOLFF FUEL SAVER CO., 14 E. Jackson, Chicago.

AGENTS—NEW PATENTED CURTAIN ROD; necessity in every home. 100% profit. Four to ten sales at every home. Write for free sample. Home Curtain Rod Co., Providence, R. I.

RAINCOATS — DIRECT FROM FACTORY. Agent's price $2.95 delivered. Retail price $5.00. Agents average six coats daily. Rainy season now here. F. Lewis Raincoat Co., Cleveland, O.

BEST RAINCOAT PROPOSITION EVER OFfered; easy sales; big commissions; agents making $50 to $100 per week. Sample coat and outfit free. Write quick. B. Tiffany Raincoat Co., 1047 Belden-av., Chicago.

AGENTS—FASTEST SELLING AUTO SPEcialty on the age. Every motorist needs it. Saves 30% in gasoline, and positively prevents CARBON. Exclusive territory. CARBON-ALE COMPANY, Bertrand, Neb.

POSTAL BRINGS POSITIVE PROOF OF REmarkable repeat order proposition; an opportunity to own your own business; tremendous profits. Experience unnecessary. Equitable Corporation, 331 Ohio, Chicago.

I'VE GOT A NEW LINE OF SOAPS, EXtracts, Toilet Goods, Perfumes, etc., for agents; 100% profit. Sample free. Write quick. LACASSIAN CO., Dept. 61, St. Louis, Mo.

AGENTS—ADVERTISING CAMPAIGN, office to office; $1 typewriter ribbons; advertising price 50c; commission 15c. NEW YORK RIBBON CO., 32 S. Clinton-st.

AGENTS—MAKE 500% PROFIT SELLING our auto number and initials, also window sign letters, changeable signs, and show cards, 1,000 varieties. Enormous demand. SULLIVAN CO., 1123 W. Van Buren-st.

300% PROFIT—AGENTS CLEARING HUNdreds weekly; new washing compound; wonderful seller; big repeater; nature's chemical cleaning; send for free sample. Mitchell, 6030 Kenwood-av., Chicago.

1917'S GREATEST SENSATION. 11 PIECE toilet goods combination selling like blazes at $1. Sells everything set. Everybody buys. Engle's profit first week $51. Great crew prop. Pierce Co., 829 Pierce Bldg., Chgo.

RUSH POSTAL FOR FREE SAMPLE "SPIR & Spun." Wonderful new washing fabric. Washes clothes spotless without rubbing. Tremendous seller. 200% profit. Samples free to most sales. F. Spun Co., Dayton, Ohio.

AGENTS—SALARY OR COM.; GREATEST seller yet; every user pen and ink buys on sight; 200 to 500 per cent profit; one agent's report: $6230 6 days; another $1,000 10 hours. Monroe Mfg. Co., X 88, La Crosse, Wis.

DISTRICT AGENTS EVERYWHERE FOR wonderful new automobile fuel; good pay and exclusive territory. Write quick for open territory. L. BALLWEY, 933 Jefferson-st., Louisville, Ky.

BIG PAY AND AUTOMOBILE FURNISHED agents introducing wonderful new automobile fuel. Sample free. L. BALLWEY, 361 Ovee Bldg., Louisville, Ky.

POSITIVELY BIGGEST MONEY MAKER out; agents wanted; unlimited supply; hurry, be first; particulars free. GUY DOWELL, Dept. 3, Tate Bldg., Elberton, Ga.

AGENTS—$12 TO $30 A WEEK; FREE sample. Gold Sign Letters for stores and office windows. Liberal offer to genl. agts. Metallic Letter Co., 435 N. Clark, Chicago.

FLOWER BEAD NECKLACES SELLING like hot cakes. Agents coining money. Absolutely new. Send for catalog and prop. Mission Bead Co., 8219 W. Pico, Los Angeles, Cal.

AGENTS—FREE CATALOG AND SAMPLES, new goods, quick sales, big profits; $5 to $35 daily, no experience, world's greatest specialties. Cruver Co., Jackson and Campbell.

$120 WEEKLY. SOMETHING NEW—SAVES 50% of gasoline for automobiles. Nearly every call a sale. Money back guarantee. Strausky Mfg. Co., Pukwana, S. D.

PATRIOTIC MAN WANTED—TO DIStribute war literature. At least 90 days work. Will pay $225 to $450. ZEIGLER CO., Philadelphia.

AGENTS—$30 WEEKLY INTRODUCING wonderful new automobile fuel. Saves 10 times its cost in gasoline. Sample outfit free. L. BALLWEY, 361 Ovee Bldg., Louisville, Ky.

AGENTS—TO SELL ADVERTISING ROAD side signs to merchants; good commission; quick sales. W. F. Williamson Advertising Service, 334 N. Irving-av., Minneapolis.

SPECIALTY MEN AND AGENTS — MEN with autos can make $10 to $20 a day. SIMMONS, 914, 5 N. La Salle-st.

OUT OF TOWN AGENTS WANTED—NEW METHod of rebuilding old tires; no cap; no prep.; ref. required. Address D 591, Tribune.

WANTED—AGENTS, MEN AND WOMEN, to press photograph coupons; a 50 cent proposition. E. BRUNEL, Box 1, Station E.

CHEWING GUM AGENTS WANTED — NO experience required. Write today. Helmet Co., Cincinnati, O.

AGENTS—SEND YOUR NAME TODAY. You'll be glad you did. AGENTS' SERVICE 317 Herald Bldg., Joliet, Ill.

AGENTS—JUST OUT; COSTS 2C; BRINGS 10c; no invest.; canvassing; sell dealers. Call forenoon. STROUD, 614 Crilly Bldg.

WANTED—MALE HELP.
Agents.

$348 ONE DAY IN SEPT., 1917; IRA Shook of Flint, did it. Pierson of Montgomery, started 2 stores since August, now ready for third. Higgins of Poughkeepsie, started Sept. 15, 2800 first day. This is a big year for popcorn crispettes—sensational reports from all over the U. S. Meixner, Baltimore, $250 in one day. Perrine, $380 in one day. Baker 3,000 a day. Bakins $1,500 profit in one month. We start you in business. No experience—little capital. We furnish everything—teach you to use the secret formula—how to succeed. Build a business of your own. The demand for crispettes is enormous. Every nickle sale nets almost 4 cents profit. Crispettes are more popular—making more money. High prices and war conditions help. Fall and winter best. Representatives wanted for Chicago. Profits $1,000 a month easily possible there. We will start you quickly. Write for facts. W. Z. LONG CO., 287 High-st., Springfield, Ohio.

AGENTS WITH FORD—MAKE THE PRICE of your Ford in a very few days selling Kero-Karburetors, the perfected kerosene carburetor. We guarantee 50 gals. to save them at least 50 pct. in fuel cost, and allow 30 days' free demonstration to prove it. We furnish every user with unusually strong advertising and sales cooperation. The demand is tremendous, with earnings as high as $50 a day. Our sales plan practically guarantees this. Territory going fast. Need a few more men for Chicago and outside territory. See us, or write to us at once. Kero-Karburetor, Room 659, 29 S. La Salle-st. Phone Central 2352.

AGENTS—SALESMEN—MANAGERS— Brand new invention just out. Eisen Attachment tilts Ford Steering Wheels and also locks car; greatest selling Ford article on market; needed on every machine; fully guaranteed; low in price; sells like lightning. Listen: Birley, Ill., made $304 in 5 weeks. Allen, Md., cleared $13.86 first day. Not sold in stores; no experience necessary; we show you how. Sales guaranteed; you cannot lose. Write quick for special offer. Address Eisen Instrument Co., 1221 Valentine Bldg., Toledo, O.

DO YOU WANT TO TRAVEL AT OUR EXpense? We want good men and women for traveling general agents. Must have fair education and good references. Will make contract for three months, six months or year at salary $22.50 per week and necessary expenses. Can assign most any territory desired. For full particulars address George G. Clows Company, Philadelphia, Pa., Dept. 75.

Miscellaneous.

MEN WANTED—BETWEEN 45 and 60 years of age, who are active, to fill positions such as stockmen, elevator men, conveyors, and entry clerks. These positions are steady with good chance to better yourself. Apply Superintendent's office, 8th floor, 8:30 a. m.

THE FAIR.

ELEVATOR OPERATORS wanted for electric elevators. Permanent positions. Good salaries.

Apply First Floor.
MAURICE L. ROTHSCHILD, S. W. Cor. State and Jackson.

MEN for Shipping Department work.

SEARS, ROEBUCK & CO.

PACKERS.

WANTED—MEN FOR WRAPPING PARCEL POST PACKAGES; PERMANENT POSITIONS. APPLY MGR. MAIL ORDER DEPARTMENT, 12TH FLOOR, BOSTON STORE, STATE, MADISON, AND DEARBORN STS.

PORTERS, WINDOW WASHERS.

Steady positions; good salaries. Apply Superintendent's office.

WIEBOLDT'S, Lincoln, School, and Ashland.

CLOTHING MODEL WANTED—Must wear 38 coat; will travel part of the time; exceptional chance for advancement. Ask for Mr. Auerbach, Society Brand, 416 S. Franklin-st.

AMATEUR MUSICIANS TO join already organized band; state instrument played. Apply by letter, when appointment will be given. Address F E 310, Tribune.

TO THE MAN WHO NEEDS MORE MONEY. If you are the man full of energy, ambition, and conscientious work I will place you in a position where you can quickly earn $50 per week at the same time qualify for a managerial position. You need to be able to handle men. If hard work and high pay appeal to you call at First National Bank Bldg. MR. JOSEPH, 9:30 to 10:30 and 6:00 to 7:00 p. m.

IF YOU ARE HONEST AND INDUSTRIOUS I will start you in 3 days in a business that will make you $50 a week; no experience necessary, and if you develop efficiency I will promote you as fast as your capacity, definite and intelligent co-operation is given; all that is necessary is self-respect, perseverance, and a determination. MR. FISCHER, 838 First National Bank Bldg.

MEN—SEVERAL BRIGHT, YOUNG, FROM 18 to 23 years of age, to work in the stock room of a tailoring to the trade woolen dept. Preference now with experience in this if possible; prefer applicants who have been exempted from the war draft; state salary expected, also experience if any; references required. Address F K 274, Tribune.

INSPECTOR—EXPERIENCED ELEVATOR and liability insurance inspector, for St. Louis and vicinity; must be thoroughly familiar with the universal analytic schedule for merit rating. Address F E 331, Tribune.

IF YOU ARE OUT OF A JOB AND WANT a high class selling position, calling on the housewife, a 1 cent post card will put you in touch with a $40 to $60 a week proposition. Box M1401, American Aluminum Mfg. Co., Lemont, Ill.

MAN—25-30, OF GOOD EDUCATION AND some business experience, to do Christian service work in industrial centers and surrounding community. Address F J 317, Tribune.

MAN—YOUNG, ACTIVE, COLLEGE OR high school education; 23 to 30; outside work interviewing business men and reporting on individuals. Permanent prospects for satisfactory man. Address F D 77, Tribune.

PACKERS AND ORDER PICKERS—EXPEricnced, by rubber shoe house; top wages if you know the business and can hustle. Ask for Mr. Jones, Converse Rubber Shoe Co., 618 W. Jackson-blvd.

MAN—20-25, OF GOOD EDUCATION, WHO desires to enter Christian social or welfare work as a life work. Address F J 316, Tribune.

HOUSEMAN AND GARDENER—EXPERIenced must know gardening thoroughly; wages $75 and room; city references only. Address F 507, Tribune.

HOUSEMAN — MUST BE EXPERIENCED in cleaning, gardening, heating, etc.; single; ref. required. Call 2064 Prast-av. Phone Rogers Park 4074.

MAN—OF FAIR EDUCATION, LIVING OUT side of Chicago, to travel; $25 per week and expenses. Experience unnecessary. Write Alexander Supply Co., Monadnock Bldg.

JANITOR—COLORED, FOR THEATER; must understand heating; a hustler; state wages. Address H 121, Tribune.

MOUNTERS AND CASTERS—IN COMPOsition department; steady work. Decorators' Supply, 2547 Archer-av.

CUTTER ON UPHOLSTERED FURNIture; steady work. VALENTINE-BLAVEN CO., 1727 Sedgwick-st.

MEN AND BOYS—TO WORK IN FACTORY and warehouse. THE NORTH BRANCH FLOORING CO., 1000 Elston-av.

MEN—TO WORK IN PAINT FACTORY; EXperience not necessary. BRADLEY & VROOMAN CO., 2632 S. DEARBORN.

MEN—FOR INSIDE FACTORY WORK; salary $14 wk. 2858 Harrison-st.

HOUSEMAN — ELDERLY; WHITE; LIGHT work; room and board. 1408 Michigan-av.

LABORERS—25, COLORED, 30c PER HOUR. Apply 60th-st. and Illinois Central tracks.

WANTED—MALE HELP.
Miscellaneous.

SIEGEL, COOPER & CO. HAVE OPENINGS FOR REGISTERED PHARMACISTS, REGISTERED ASSISTANT PHARMACISTS, GENERAL MERCHANDISE PACKERS, AND EXPERIENCED FLOORMEN LOOKING FOR A POSITION WITH A BRIGHT FUTURE.

WE PAY HIGHEST STARTING SALARIES AND OFFER GOOD OPPORTUNITIES TO ADVANCE.

APPLY SUPT.'S OFFICE, SEVENTH FLOOR.

MILLINERY STOCK MAN. A large mercantile institution offers an exceptional opportunity to an experienced stock man, capable of receiving and taking complete charge of our millinery stock. One who can give satisfactory service has an excellent opportunity to work himself up to an assistant to the buyer. To receive attention state age, experience, and salary expected. Address F E 317, Tribune.

MIDDLE AGED MEN. We have openings in our warehouse and shipping room for able bodied middle aged men who seek permanent employment; must be physically able to handle heavy cases and do some trucking. Hours, 8 to 5:30; 1 o'clock Saturdays. Call at our Employment Dept.

BUTLER BROTHERS, Randolph-st. Bridge.

SHOE DEPARTMENT. Young men and men needed as rechecker and inspectors.

SEARS, ROEBUCK & CO.

MERCHANDISE PACKERS. We can give employment to a number of merchandise checkers and packers; experience preferred but not necessary.

BUTLER BROTHERS, Randolph Street Bridge.

MEN WANTED — BRIGHT, neat appearing young men, with good education, to act as clothing models and assist salesmen on the road.

ALFRED DECKER & COHN, Employment Office, 428 S. Market-st.

HELPERS. ROTHSCHILD & COMPANY. We require the services of helpers for parcel delivery wagon. Apply Mr. Neumann, subbasement, 8:30 a. m. State, Jackson, Van Buren.

WANTED—STRONG YOUNG men accustomed to lifting heavy cases for receiving department.

ALFRED DECKER & COHN, Employment Office, 423 S. Market-st.

TRUCKERS. THOSE HAVING GROCERY EXPERIENCE PREFERRED. APPLY MONDAY A. M. JOHN SEXTON & CO. LAKE AND FRANKLIN.

FOOTBALL PLAYERS.

A few men with thorough knowledge of the game and of recent experience on either college or high school teams, to play with fast, clean cut team. Right men will receive good remuneration. Address F D 69, Tribune.

LABORERS—COLORED, FOR general foundry work; good wages. McCORD & CO., 847 W. 120th-st. Pullman 920.

YOUNG MAN—WE ARE LOOKING FOR A young man to wrap parcel post and express packages, must be ambitious and capable of handling a large volume of work. Give your experience in detail. Address F D 282, Tribune.

MAN—EXPERIENCED, FOR SAMPLE DEpartment in tailor-to-trade house; must be experienced on cutting machine, laying up goods, etc.; good position for the right man. MEYER & CO., 831 W. Adams-st.

NIGHT WATCHMAN—TO DO cleaning; references. Address F E 324, Tribune.

JANITOR—ASSISTANT, FOR NIGHT SERVice, one with experience and reference preferred. Apply in writing, give refs., state age and salary desired. Address F A 582, Tribune.

MAN—YOUNG; TO RUN AND OPERATE AN Indian three-speed motorcycle delivery car. Weber's Department Store, Van Buren and Clark-sts.

COUPLE—MIDDLE AGED, MARRIED without children, to take care of small hotel; $65 month, room and board. Apply 8 a. m., Monday, 514 S. Dearborn-st.

CONDUCTORS AND MOTORMEN—EXPERIenced; unmarried; no work in secret service capacity. OPERATIVES, Box 524, Omaha, Neb.

JANITOR—FOR 12 FLAT BLDG. ON WEST side; must be experienced and understand boilers. See MR. DESPAIN, Room 617, 30 S. Dearborn-st., on Monday morning.

JAPANESE—GENERAL HOUSEWORK, BUTler work, where Japanese cook employed. Out of city. References. Address B O 2, Tribune.

TEAMSTER—EXPERIENCED, FOR HEAVY hauling. HAS 88 INCH truck. 35th and Iron. Ask for MR. F. BLUMENTHAL.

MAN—HANDY AROUND SHIPPING ROOM inside work. HARRIS BROS., 34th and Iron. Ask for MR. F. BLUMENTHAL.

LABORERS—45C PER HOUR. C. & N. W. L., 120th-st. and Torrence-av., South Chicago.

PACKER—TAILOR TO THE TRADE EXPErience. BRIEDE & ROGOVSKY, 833 Jackson-blvd.

MAN—FOR PACKING AND GENERAL warehouse work; give experience, age, and salary expected. Address F D 194, Tribune.

MAN—AS STAGE FIREMAN IN LARGE West Side theater. Address F E 329, Tribune.

ORDER FILLER—IN WALL PAPER STOCK; $15 per week. H. P.

WANTED—MALE HELP.

Employment Agencies.

NO JOB—NO PAY.
It will cost you nothing to talk with us—
It will cost you nothing to talk with us—
It will cost you nothing to talk with us—

WANTED—FEMALE HELP.
Stores and Offices.

YOUNG WOMEN.

Over 18 years of age, for wrapping and light stock-room work; no experience necessary.

BUTLER BROTHERS,
Randolph Street Bridge.

Executives and Managers.

WOMAN — AT ONCE: EXPERIENCED; over 25; to act as secretary to the head of a high class investment society concern; must be expert in this line; good correspondent and stenographer and competent to handle executive work. Address G 503, Tribune.

OFFICE WOMAN—COMPETENT, ENERGETIC, high class; must have tact and executive ability to look after an office force of about 10 people. Good opportunity. Address F G 330, Tribune.

FORELADY—EXPERIENCED FOR FACtory; one capable of taking care of girls. Common Sense Novelty Co., Sheffield-av. and Montana-st.

TRAVELERS—TO APPOINT SALESWOMEN, Ill., Wis., Ind., Mich.; well line corsets. Apply to T. American Corset Co., 411 S. Sangamon, Chicago.

Household and Domestic.

COMPANION—MIDDLE AGED OR ELDERly, healthful desiring comfortable home living, but no salary, to be companion to invalid mother of son and daughter who work. Ph. Midway 3080.

COOK—COMPETENT, ASSIST IN LAUNDRY work; modern home, Hinsdale; other maid; family of 5; references required. Call or telephone 1105 Insurance Exchange Monday. Telephone Harrison 6341.

COOK—COLORED, PRIVATE FAMILY, FOR Lake Geneva, until Nov. 1, then in city house. Apply with refs. Monday a. m. after 10 o'clock. 2341 Michigan-av.

COOK—GERMAN AND GENERAL HOUSEkeeper for a city near Chicago. Apply Monday a. m. after 10 o'clock, Rm. 52 The Palmer House.

COOK — EXPERIENCED, AND SECOND maid; good position; 2 in family; best wages paid; no laundry. Address F G 226, Tribune.

COOK AND SECOND MAID—COMPETENT, white; no washing; good wages. 2175 Sheridan-road, Evanston. Ph. Wilmette 538.

COOK—COMPETENT; REFERENCES; AT once. Home for Crippled Children, 1653 Park-av.

COOK AND 2D MAID—REFERENCES REquired. Best wages. 1412 Astor-st. Superior 3297.

COOK—COMPETENT; REFERENCES; NO laundry; $10. Apply afternoon. 6327 Kenmore-av.

COOK—TO GO OUT OF CITY; IN PRIVATE family who employ second maid and laundress; no particulars given by phone Columbus 730.

COOK—FEMALE; NO SUNDAY WORK. 20 E. 6th-av. Gary, Ind.

DINING ROOM GIRL — EXPERIENCED, white. Castle Inn, 1320 E. 55th-st.

DOMESTIC—FOR GENERAL HOUSEWORK; family of four; no laundry; good wages. Tel. Hinsdale 32.

GENERAL HOUSEWORK—GERMAN, PLAIN cook, 2 adults, 1 boy 6 yrs.; no washing; house; wages $7-$8. Edgewater 5513.

GIRL—FOR SECOND WORK; COLORED; experienced; with city references; must sleep in the home. Apply after 10 a. m., 4932 Lake Park-av., Apt. 9.

GIRL—WHITE; GENERAL HOUSEWORK; Evanston flat; no washing; excellent position for competent party; $9. Phone Evanston 5446 or Harrison 1455.

GIRL—SWEDISH OR GERMAN, FOR GENeral housework, no washing; good wages. Call 5136 Harper-av., 2d apt. Phone Blackstone 433.

GIRL OR MIDDLE AGED WOMAN—FOR general housework and help two children; no washing; good wages; good home; must have references. Phone Sunnyside 2641.

GIRL—FOR GEN. HOUSEWORK. FAMILY of four; no laundry; fine room and good salary. 742 Columbian-av., Oak Park. Phone Oak Park 5977.

GIRL — FOR GENERAL HOUSEWORK; small family; delightful home in Hubbard Woods. Call 1314 Scott-av., Hubbard Woods, or phone Winnetka 826.

GIRL—WHITE, EXPERIENCED, GENERAL housework; family of 3; house; South Side; no laundry; wages $9; references. Address F E 357, Tribune.

GIRL — EXPERIENCED, FOR GENERAL housework; 3 in family; 2 adults; no washing. Address 1533 Wilson, 3d apt. Phone Edgewater 1568.

GIRL — DANE PREF., ON FINE MINN. farm for widower of 10 yrs. old; light work and 1st class home; go at once. 2215 W. Austin-av.

GIRL—OR MIDDLE AGED WOMAN—FOR housework and help with baby; highest wages. Phone Sunnyside 2794 or call 5781N. 4442 Ravenswood-av.

GIRL—EXP., WHITE, FOR GEN. HSWK.; small fam.; refs. Call 7606 Sheridan Sun. day or 1231 Columbia Monday. Tel. Rog. Pk. 789.

GIRL OR WOMAN—GERMAN OR AMERican, exp. for gen. housework; no washing. 5350 Broadway, 2d apt. Ph. Sunnyside 4292.

GIRL—FOR GENERAL HOUSEWORK; GOOD home and wages. Edgewater 3473. 5510 Wayne-av.

GIRL—NEAT, RELIABLE, COL.; REF. home nights. 1374 Madison Pk. Drexel 3472.

GIRL—COMPETENT, FOR GENERAL HSE. work, no washing. References. 1517 E. 61st-st. Midway 72.

GIRL—COMPETENT, GOOD COOK, GENeral housework, no washing, four adults. 6146 Kenmore-av. Edgewater 1938.

GIRL—BRIGHT, GENERAL HOUSEWORK; small family; wages $32 Providentav., Winnetka. Phone Winnetka 1086.

GIRL—YOUNG, TO ASSIST WITH GENL. housework, bungalow; 3 in family. Phone before 12 daily, Midway 2972.

GIRL—FOR HSWK.; 3 IN FAM.; NO WASHing; ref. 6200 S. Maplewood. Prospect 6000.

GIRL — COMPETENT; GENERAL HOUSEwork; 3 in family; good wages; near Wilson-av. Phone Edgewater 4040.

GIRL — TO HELP WITH HOUSEWORK, whole or part time; no laundry; wages according to experience. 6027 Drexel, 3d.

GIRL—FOR GENERAL HOUSEWORK; GNB who speaks good German. 5430 East View Park, 2d apt.

GIRL—YOUNG, TO ASSIST WITH LIGHT housework; good home. 7956 Dorchesterav., Hyde Park 8087.

GIRL—FOR GENERAL HOUSEWORK. FAMily of 3, in two story house; no laundry; $7. 6500 Minerva-av. Hyde Park 492.

GIRL—EXPER. DRESSMAKER; ALSO HAIRdie help; only first class need apply. Sun. 10-2. Mon. 12-1. 1012 E. 42d-pl.

GIRL—YOUNG, WHITE, FOR GEN. HSWK. apt. and willing to learn. 5549 Woodlawn-av. Midway 1203.

GIRL—RELIABLE, WHITE, STRONG; 3 IN family; no washing; general work and care of child; good home. Park 9454.

GIRL—GENERAL HOUSEWORK; SMALL house; two children; laundress; eight dollars. Tel. 7220 Hyde Park. 5630 Kimbark-av.

GIRL—YOUNG, TO ASSIST WITH CHILdren and housework. WECKLER, 528 Surf-st.

GIRL—WHITE; GENERAL HOUSEWORK; good, plain cook. CLAY, 6040 Stony Island-av.

GIRL—FOR GENERAL HOUSEWORK, 4 room apt.; reference required. 1108 E. 53d-st., 2d. Midway 857.

GIRL—YOUNG, WHITE, LIVING AT HOME for housework afternoons. Phone Blackstone 424.

GIRL—WHITE, FOR GENERAL HOUSEwork; no washing; 4 adults; references. 2631 Prairie-av.

GIRL—COMPETENT GENERAL HOUSEwork, family of 2; references. Call afternoons, 5718 Dorchester-av., Apt. 2d.

GIRL—FOR GENERAL HOUSEWORK; MUST be neat and fond of children; good wages. Phone Midway 8588.

GIRL—NEAT, WHITE, ASSIST WITH TWO children and light housework; good home. 6110 Michigan-av., 2d flat.

GIRL—WHITE, GENERAL HOUSEWORK; small family; home nights. Edgewater 5599.

GIRL—WHITE; HOUSEWORK AND PLAIN cooking; good wages; good home. 1831 S. Racine. Canal 2990.

GIRL—FOR GENERAL HOUSEWORK; MUST be good cook; $9; small family. 4542 Ellis-av., 1st Apt. Ph. Drexel 723.

GIRL—FOR GENERAL HOUSEWORK; GOOD home; small family; no washing; refs. 414 E. 44th-st., 2d apt. Ph. Drexel 5459.

GIRL — COMPETENT; FOR GENERAL housework; references required. 431 Oakdale-av., 1st apt.

GIRL—GOOD; FOR GENERAL HSEWORK; 3 in family; good wages. 3d Apt., 4756 Ingleside.

GIRL—COMPETENT, WHITE; FOR GENeral housework; good wages. 804 Forestav., Wilmette. Tel. Wil. 14.

GIRL—GOOD DINING ROOM; ROOM AND board and good wages. 318 S. Ashland-blvd.

GIRL—FOR WASHING DISHES IN RESTAUrant; good wages. Rogers Pk. 3764.

GIRL — COMPETENT, FOR GENERAL housework. Phone Graceland 5462.

GIRL — COMPETENT, FOR GENERAL housework. 66 E. 50th-st., 1st.

GIRL—GENERAL HOUSEWORK; FAMILY Hyde Park-blvd. Call Rogers Park 1377.

GIRL—FOR GENERAL HOUSEWORK. 611 E. 50th-pl.

GIRL—COL. CARE FOR 3 YR. BABY 4 nights 3-4 wk. 36th-st. 36 E.

GIRL—GENERAL HOUSEWORK, NO COOKing; $7. 422 Linden, Wilmette. Ph. 1926.

GIRL—FOR GEN. HOUSEWORK. SMALL family. Call Rogers Park 3718.

GIRL—FOR GENERAL HOUSEWORK; NO washing. 319 Fullerton-av. Lincoln 2654.

GIRL—WHITE; FOR GENERAL HOUSEwork. Call Englewood 1320.

GIRL—FOR LIGHT HOUSEWORK; SMALL family; good wages. 3630 Douglas-blvd., 2d.

GIRL—FOR GENERAL HOUSEWORK; INquire Monday evening. 1903 W. Monroe-st.

GIRL — FOR GENERAL HOUSEWORK; small family. 5316 Cornell-av. 30.

GIRL—TO HELP WITH HOUSEWORK AND care of children. Beverly 2048.

GIRL—GEN. HSWK.; REFS.; 8 FM. APT.; 3 in fam. 4700 Grand-blvd.; 2d apt.

GIRL—YOUNG; WHITE; MOTHER'S HELPer; child's nurse; good home. Kenwood 2403.

GIRL — WHITE, FOR GENERAL HOUSEwork; no children. 4918 Indiana, 1st apt.

WANTED—FEMALE HELP.
Household and Domestic.

GIRL—FOR GENERAL HOUSEWORK; good plain cook; experienced; good wages; comfortable room and sitting room; no washing; near Oak Park elevated; no objection to widow with boy 4 to 6 years; references required. Call Oak Park 1060.

GIRL—FOR GENERAL HOUSEWORK IN family of two adults and one child; good cook, neat and thorough worker; assist with family ironing; do own laundry work; good references required; $8. MRS. OTTO A. ROOS, 529 N. Oak Park-av., Oak Park, Ill.

GIRL—FOR CHAMBERWORK, SERVING table, and to assist in care of 7 year old girl attending school; best refs. required; $8. HELLER, 1257 Hyde Park-blvd. Phone Hyde Park 5135.

GIRL—ENGLISH OR SCOTCH, FOR LIGHT work, widower's home; good wages; fine home; best recommendations necessary; give age, experience. Address F K 132, Tribune.

GIRL—GENERAL HOUSEWORK; 3 IN FAM. ily. 5642-Drexel-av., 1st apt.

GOVERNESS—FRENCH, NURSERY, FOR 2 children. 943 Michigan-av., corner Lee, Evanston. Phone Evanston 1954.

GOVERNESS—FOR TWO BOYS; AGES 11 and 7; must be good sewer; must have city ref. Address F 457, Tribune.

GOVERNESS — EXPERIENCED; FOR 9 year old child; out of city; one who is able to teach languages and school work. MRS. FISHER, Chicago Beach Hotel.

GOVERNESS—EXPERIENCED FRENCH OR French-Swiss; to take care of boy 4 years old; must have city references. Address F G 369, Tribune.

GOVERNESS—EDUCATED, FRENCH, FOR girl 7; reference required. Address F R 162, Tribune.

HOUSEKEEPER—AN ELDERLY GENTLEman, widower, would like to secure the services of a middle aged woman who can make and appreciate a comfortable home; state qualifications and occupation for last few years, and salary expected; refs. exch. Address A 396, Tribune.

HOUSEWORK — COUPLE FOR GENERAL housework; wife must be good economical cook; 2 adults, 2 small children, and nurse in family; $75; good references required. Apply 880 Sheridan-road, Winnetka, or telephone Winnetka 1317.

HOUSEKEEPER — FOR YOUNG LADIES' boarding school in St. Louis; must have experience in institutional work. Call at the Auditorium Hotel Sunday, Sept. 30, for interview with Mrs. M. Louise Thomas of St. Louis.

HOUSEWORK—IN PLEASANT HOME; JUST MOTHER AND GROWN SON. 2936 LOGAN-BLVD. PHONE ALBANY 830.

HOUSEWORK — WILLING, COMPETENT woman, for gen. hswk.; no washing, assist with invalid; good salary. M. L. WEINBERG, 5236 So. Park-av.

HOUSEWORK — COMPETENT GIRL FOR general hswk.; must be good cook; city refs.; no laundry. 449 Barry-av. Ph. Wellington 6749.

HOUSEKEEPER — WORKING; UNINCUMbered; no washing; widower with children; good home; state age and salary expected; ref. Address F G 62, Tribune.

HOUSEKEEPER—WORKING; FOR THREE adults, small house, middle aged woman preferred. P. O. Box 61 Hubbard Woods, or phone, reversing charges, Winnetka 827.

HOUSEWORK — SWEDISH OR POLISH girls for general housework in girls' dormitory; references. 1953 W. Monroe.

HOUSEKEEPER—WAGES $10; MUST BE good cook; state qualifications, age, and telephone. Address G 96, Tribune.

HOUSEMAID—EXPERIENCED, WHITE, $25 per month; small suburban home; 4 in family. In reply give age and references. Mrs. George Langford, Joliet, Ill. Tel. 1207.

HOUSEMAID—EXPERT LAUNDRY; FAMily 2; $8. Phone Lake View 9457.

HOUSEWORK — MAID, EXPERIENCED cook, laundress, with reference; new general housework; family two; $8; 2d floor east. 4559 Greenwood-av. Ph. Drexel 293.

HOUSEWORK — GIRL FOR GENERAL housework; small family; good, honest; small apt. 1141 North Shore-av., 2d apt. Ph. Rogers Park 971.

HOUSEWORK — GIRL COMPETENT GENeral housework; Norwegian or Swedish. Call Monday, 4734 Kimbark-av.

HOUSEKEEPER—MIDDLE AGED; 3 IN family; $5 per week. Address H 466, Tribune.

HSKPR.—MIDDLE AGED; GOOD HOME; 4 adults, all working; $3. Address F K 290, Tribune.

HOUSEKEEPER—FAM. OF 4; $5 WK. CALL Sun. 6542 S. Oakley-av.

HOUSEKEEPER—GOOD HOME; $5 WEEK. 3720 Ferdinand-st. Kedzie 348.

KITCHEN WOMAN—RELIABLE. CALL Tuesday. 2650 Ridge-av., Evanston Hospital.

LADY—YOUNG, EXPERIENCED, IN BUYer's office of large general merchandise house; must have experience in talking to salesmen that call; also must understand checking of merchandise bills. Address H 385, Tribune.

LADY—REFINED, COMPETENT, 35 TO 45 years old, to answer telephone and do light housework in family of 2; references. Address F D 71, Tribune.

LAUNDRESS — FRENCH OR BELGIAN, thoroughly competent, to do fine washing and ironing; splendid oportunity. Ph. Mon. 404.

LAUNDRESS—WHITE, TO LIVE IN HOUSE, laundry work 4 days, cleaning 2 days; must be experienced; good city references required. 661 Belden-av.

LAUNDRESS—WHITE; SOME UPSTAIRS work. Apply MRS. E. M. BARTON, 5747 University-av. Hyde Park 7286.

LAUNDRESS — WHITE GERMAN. CALL Edgewater 6536 afternoon.

MAID — FOR GENERAL HOUSEWORK IN small family; willing to take young girl to train in housekeeping; wages according to experience; no laundry; references. 6027 Drexel, 3d.

MAID — COMPETENT FOR GENERAL housework; in family; no laundry. Call 511 Laurel-av., Wilmette. Phone Wilmette 489.

MAID — COMPETENT; FOR GENERAL housework; small family. MRS. G. W. OVERTON, 118 N. Madison, La Grange. Phone La Grange 1786.

MAID—FOR GENERAL HOUSEWORK, $9 with laundry, $7 without; no washer; 3 in family. Mrs. H. A. MORIN, 633 Hillst., Wilmette, Ill. Tel. Wilmette 1279.

MAID—FOR GENERAL HOUSEWORK; 3 in family. Woods. Phone Winnetka 1485 or call 1241 Monadnock Bldg., Monday morning, 9 to 10.

MAID—EXP., GENERAL; NO LAUNDRY; 5 rm. apt.; own room and bath; young couple with child; $5 wk. 947 Winona-av., 1st apt.

MAID—WHITE, COMPETENT; GENERAL housework; one in family; $7; city ref. Phone Superior 8261.

MAID—FOR GENERAL HOUSEWORK; NO washing; good wages; references. 828 Lland-av.

MAID—FOR GENERAL HOUSEWORK; 2 IN family; $8. 174 N. Elmwood-av., Oak Park. Take O. P. "L" to Ridgeland Station.

MAID—RELIABLE FOR GENERAL HOUSEwork; no laundry; good wages; good home to the right party. 7120 Coles-av., 1st apt.

MAID—GENERAL HOUSEWORK; SMALL home. In Hinsdale. Telephone Monday Randolph 3366.

MAID—GENERAL HOUSEWORK. SMALL family, house, electric washer, good home, good wages. 1314 E. 73d-st., call forenoons.

MAID—GENERAL HOUSEWORK; NO laundry work; small family; $8. Third Apartment, 5816 Kenmore-av.

MAID—GENERAL HOUSEWORK OR AS. sist small family. 1439 Norwood-st. Edg. 2772.

MAID — HONEST, FOR SECOND WORK with experience and good references. 2934 Washington-blvd.

MAID—WHITE, FOR GENERAL HOUSEwork; must be good cook; 2 in family; wages $10. Phone Oak Park 408.

MAID—WHITE, EXPERIENCED; GENERAL housework; no washing. 1447 E. 66th-pl. 1st apt. Hyde Park 6398.

MAID—WHITE; HELP WITH CARE FOUR year old girl and second work. Ph. Well. 8345.

MAID—NEAT, COMPETENT, FOR GEN hswk.; young couple with 1 yr. old baby; good home. Call Edgr. 8061.

MAID—SECOND; COMPETENT; REFERences. 5016 Greenwood-av. Oakland 1037.

MAID—GOOD, FOR GEN. HOUSEWORK; 2 in family. Ph. Austin 8403.

MAID—WHITE, GENERAL HOUSEWORK; references required. Phone Midway 5116.

MAID — FOR GEN. HOUSEWORK; NO washing. 4320 Champlain-av. Oak. 2284.

MAID — FOR GENERAL HOUSEWORK. Phone Drexel 3718. 4618 Lake Park-av.

MAID ATTENDANT—WHITE. WOMAN'S ATHLETIC CLUB, 606 S. Michigan-av.

MAID — FOR GENERAL HOUSEWORK; small family. Ph. Winnetka 670.

MAID—COMP.; COL'D; SECOND WORK; ref.; $8. Address G 116, Tribune.

MAID—GEN. HOUSEWORK, 4 ADULTS. PH. Lincoln 9011.

MAID—FOR SMALL HOTEL. GAULT House, 128 S. Canal.

MAID—SECOND; WAGES, $9. PHONE Superior 5077.

MAID—GOOD HOME; WAGES REASONAble; general housework. Call Wilmette 1434.

MAN AND WIFE—PROTESTANT, WHITE, for private home, South Side. Telephone Central 3237.

MARRIED COUPLE — HOUSEMAN AND cook; experience, with references. Call Sunday and Monday evenings. BAKER, 5555 Hyde Park-blvd.

MOTHER'S HELPER—EFFICIENT WHITE woman. Kupper, 2311 E. 69th-st.

MIDDLE AGED WOMAN—TO DO HOUSEWORK AND BE COMPANION TO ELDERLY LADY; WORK VERY LIGHT; GOOD HOME IN EXCELLENT OHIO COMMUNITY WITH SMALL WAGE. T. WILKERSON, 6626 ELLIS-AV.

MIDDLE AGED LADY—GOOD, HONEST, to take charge home more for a good home than wages. Call between 9 and 5 Sunday. 971 E. Avers-av.

MOTHER'S HELPER — REFINED GIRL, over 16; German or American Protestant preferred; no heavy work; $5. BOOS, Edgewater 5486.

MOTHER'S HELPER AND GOOD HOME. Scotch preferred. Write 139 6th-av., La Grange, or Ph. La Grange 1054.

NURSE GIRL CARE FOR ONE YEAR OLD child. Phone Kenwood 1873.

NURSE—WHITE, FOR INFANT; REFERence. Phone Hyde Park 530. Room 714.

NURSEMAID—
5124 Kenwood-av. 1st apt.

NURSE GIRL—TWO CHILDREN; WHITE; REF. OAKLAND 2795.

WANTED—FEMALE HELP.
Household and Domestic.

NURSE AND COMPANION—KIND AND REliable and unincumbered; willing to do mending and light duties; kitchen help kept; permanent position for right party; $10 yr. Board, room and laundry; 50 miles from Chicago. For particulars, 16 S. La Salle-st. Room No. 1042, between 11 a. m. and 3 p. m., Tues.

NURSE — AN EXPERIENCED; FOR TWO little girls, 5 and 6 years; must be strong and able to lift one child who is semi-invalid; must have first class references; best wages. Phone Kenilworth 82 between 9 and 3 Sunday, MRS. L. T. WILSON, Kenilworth, Ill.

NURSE — EXPERIENCED, TO CARE FOR 2 children, 14 mos. and 2½ years; good references required. Apply Sunday, 880 Sheridan-road, Winnetka, or phone Winnetka 1317.

NURSE—GERMAN OR SPEAKING FRENCH and German, for two children, ages 7 and 10. Must assist with chamber work. Call 1510 Dearborn-pkwy. Telephone Superior 3404.

NURSERY GOVERNESS — EXPERIENCED, for 2 year old girl; good education; thorough understanding of physical care. References required. Address F K 161, Tribune.

NURSE—EXPERIENCED; TO CARE FOR 2 children, 14 mos. and 3½ years; good references required. Apply Sunday, 880 Sheridan-rd., Winnetka, or phone Winnetka 1317.

NURSE—FOR TWO GIRLS 4 AND 8; GERman speaking preferred but not essential; to go south. Apply before 11 mornings. Chicago Beach Hotel, Room 246.

NURSEMAID—CHILD 6 YEARS OLD; CHIcago Beach Hotel. Permanent. City ref. erence. Apply 919 Hyde Park-blvd., 1st apt. Midway 9660.

NURSE—TO TAKE CARE OF BABY, ASSIST with housework; small family; good home for right woman. Phone Winnetka 64, or write SMITH, 642 Maple-av., Winnetka.

NURSE GIRL—COMPETENT, TO TAKE care of walking child, living near; go home nights or stay. RAYMOND. Wayeland.

NURSE—EXPERIENCED, FOR 2 CHILdren, 1 and 4 yrs. NUSSBAUM, 920 Hyde Park-blvd.

NURSE GIRL—TO TAKE CARE SMALL child 3 afternoons each week; references. Apply 4418 Grand-blvd., 1st. Drexel 8253.

NURSE—TWO CHILDREN, 1 AND 3 YRS.; $10; refs. 4320 Grand-blvd., 2d apt. Kenwood 443.

NURSE—REFINED AND EXPERIENCED, to take care of 2 children; good salary. Address E F 397, Tribune.

NURSE GIRL—15 TO 17 YEARS OF AGE; hours 8 to 5:30. 4736 Michigan-av., 3d flat.

NURSE GIRL — CAPABLE, REFINED; white or colored. 1246 Jarvis-av., 1st Apt. Take Evanston "L" express.

NURSE—EXPERIENCED; ASSIST WITH light second work; reference. LIVINGSTON, phone Wilmette 2125 (reverse charges).

SECOND GIRL—GOOD WAGES. APPLY 1015 Railway Exchange, between 10 and 12 Monday morning, or phone MRS. N. W. WILLARD, Riverside 212-W.

SECOND MAID—TO GO TO COUNTRY, best of references required. Address H 530, Tribune.

SECOND GIRL—WHITE; SEPARATE ROOM; good wages; no washing. Phone Oakland 6539 between 8 and 10 a. m.

SECOND MAID — WHITE, GOOD WAGES; small family. Phone Calumet 1316.

SCRUB WOMEN—WHITE; TO WORK days and evenings in retail establishment in loop; conditions good; wages; steady employment; state age, nationality, refs. Address F E 395, Tribune.

THIRD MAID—GERMAN PREF.; PLAIN sewing; best ref.; good wages. Address F E 508, Tribune.

TRAY MAID—SALARY $27 MONTH, ROOM and board. Apply Chicago Lying-In Hospital, 426 E. 51st-st.

WAITRESS AND PARLOR MAID—COMBInation; white. Apply MRS. M. H. PATTON, 5747 University-av., Hyde Park 7286.

WAITRESS AND PARLOR MAID COMBbined; must have city reference. Phone Drexel 8938.

WANTED—MIDDLE AGED LADY TO IMpart high school lessons to young girl at home, three times a week; state salary expected. Address F 255, Tribune.

WHITE COUPLE—ARRIED, TO DO ALL the work in 10 room house and care for lawn and 2 autos; 4 in family; no children; must be good cook and laundress and have good refs. Apply 232 S. Euclid-av., Oak Park after 2 p. m.

WOMAN—YOUNG, AS COMPANION FOR elderly lady whose eyes are failing. Reading aloud will be principal duty, with light household duties. Must have fair education and agreeable personality. No special nursing ability required. Quiet home in city of 10,000, three hours' ride from Chicago. Reply in detail. Address H 418, Tribune.

WOMAN—MARRIED, TO DO GEN. HSWK.; room and board for husband, sm. wages; 2 in family. Call Monday after 11 o'clock. 1914 N. Clark-st., near Wisconsin.

WOMAN—REFINED; MARRIED; NO CHILdren; working housekeeper small hotel; for room, Chesnutte, and board. Address F 456, Tribune.

WOMAN—WHITE; TO BAKE PASTRY AND bread; cafeteria, short hours; no Sunday. Apply Sunday, 10 to 2, 1815 So. Michigan-av.

WOMAN—MIDDLE AGED; FOR GENERAL hswk.; no washing. D. ROSIN, 706 W. 60th-pl. Ph. Normal 3573.

WOMAN—RELIABLE, WHITE OR COLored; housewk.; no wash.; permanent; good home. FRANKLIN, 4366 Oakenwald-av.

WOMAN—TO HELP WITH HOUSEWORK and cooking; go home nights. 850 Kingspl. Wellington 4072.

WOMAN—COMP., COOK'G AND GEN'L hswk. No objection to girl over 5 yrs. Tel. V. Buren 2262, or call Sunday 6555 Monroe.

WOMAN—FOR CLEANING AND SCRUBbing; $10; factory. 1659 Ogden, at Monroe.

WOMAN — YOUNG, REFINED; LIGHT housework and assist care-infant, half days. Address E 547, Tribune.

WOMAN—WHITE, GEN. HSWK.; ONE WHO can cook and willing to iron; $6; ref. req. Ph. Wilmette 1372, reverse charges.

WOMAN—YOUNG, TO CARE FOR CHILD, afternoon; no Sun. work; ref. Call Mon. morning or evening. 412 E. 44th-pl. 30 gm.

WOMAN—MARR. EXCH. HSWK. FOR fur. hkpg. rms.; small sal. 3942 Grand-bl.

ADVERTISING COPYWRITER—MALE OR der experience desirable; good opening and permanent position if you can qualify; give phone number. Address F E 393, Tribune.

ALFRED DECKER & COHN,
Makers of
SOCIETY BRAND CLOTHES,
need help in Coat Shop as follows:
Joiners,
Welt Makers,
Lower Pocket Makers,
10 Girls, Sew Tickets.
Apply Employment Office,
423 S. Market-st.

ALTERATION HANDS.
Thoroughly experienced on high class gowns.
MISS TREER VOGUL,
512 So. Michigan.

ALTERATION HAND—COATS, SUITS, AND dresses. Apply R. 1110, 17 N. State.

AMERICAN CAN CO.

PUNCH PRESS OPERATOR,

WITH OR WITHOUT EXPERIENCE. PIECE WORK; GOOD PAY WITH BONUS. MODERN FACTORY. APPLY 7:30-4.

EMPLOYMENT OFFICE,
1834 CLYBOURN-AV. CLAY-ST. ENTR.

ARTIST—TO COLOR LANTERN SLIDES Those of approved ability may do home work. Rm. 650, 441 S. Dearborn-st.

BEGINNERS—10, TO LEARN LIGHT POWER MACHINES; $7 PER WEEK WHILE LEARNING; CHANCE TO MAKE UP TO $12 PER WEEK IN TWO WEEKS; HOURS 8 TO 5. HALF DAY SATURDAY. APPLY 2D FLOOR, 306 S. FRANKLIN-ST.

BONAZ AND POWER MAchine operators.

Apply 14th Floor,
MANDEL BROTHERS.

CANDY FACTORY GIRLS—
Over 16 years, immediately, for packing, wrapping, tying chocolates; steady work and good wages to right parties.
A. G. MORSE CO.,
210 No. Halsted-st.

CHOCOLATE DIPPER — IN PRIVATE place; will be steady for year. Apply 4732 Sheridan-rd.

COOK—EXP. WOMAN ON PASTRY ONLY; no bread; 8 a. m. to 1; no Sundays. 2932 W. Madison-st.

COPY HOLDER—EXPERIENCED. STEARNS BROS' & CO., 619 S. La Salle-st.

COUNTER GIRL—EXP. CALL MON. MR. Dudley, Chicago College of Dental Surgery Cafeteria, Wood and Harrison.

WANTED—FEMALE HELP.
Professions and Trades.

DESIGNER — WE WANT AN UP TO THE minute woman experienced in the designing of neckwear, boudoir caps and silk underwear. This is an unusual opportunity for the right party and the salary will be commensurate with the skill shown. Write giving full particulars as to experience, salary expected, etc. Inquiries confidential. Address F G 327, Tribune.

DRESSMAKERS—HELP OF ALL KINDS. Apply to the Fashion Art League of America Service Bureau, Room 1508 Stevens Bldg., 9:30 to 12:30.

DRESSMAKER—AT, CAPABLE OF DOING designing and fitting. Rm. 605 Masonic Temple.

DRESSMAKERS—GOOD; NO OTHERS NEED apply. 1216 Independence-blvd.

DRESSMAKER—COMPETENT, TO BEGIN Monday; private family. 2124 Prairie-av.

EXPERIENCED LAUNDRY
help on washer and mangle.
Hours, 8:30 to 5:30.
Apply 14th floor.
MANDEL BROTHERS.

EXPERIENCED MILLINERY
makers and apprentices.
Apply at once. BEZARK'S,
20-22 S. State-st.

EXPERIENCED DRAPERS AND TUCKER on Wilcox & Gibbs machine. MITCHELL BROS. CO., 323 W. Adams.

FACIAL MASSEUSE—WITH GOOD RECOMmendation, being also expert in manicuring and electrolysis, has good opportunity in renting nicely furnished outside windowed room in well established hairdressing parlor. May use and sell own toilet preparations. H. BOLLIN, 925 Marshall Field Annex Bldg.

FARQUHARSON & WHEELOCK
Require experienced waist drapers and finishers, skirt drapers and finishers. Also helpers.
800 Tower-ct., corner E. Chicago-av.

FEEDERS—GORDON; GIRLS; STEADY work; good wages. Lincoln Printing Co., 732 Sherman-st.

FINISHERS AND HELPERS
—On waists. MRS. McEVOY,
77 E. Elm-st.

FINISHERS AND HELPERS—10, WHO CAN work on both suits and skirts. AILA RIPLEY, 823 Michigan, 9th floor.

FINISHERS—ON GOWNS, EXPERIENCED. Room 930 Marshall Field Annex Bldg.

FINISHERS—EXPERIENCED, AT ONCE. SACHER, 4557 Michigan.

FITTER—TO TAKE CHARGE OF ALTERAtion room for exclusive shop. Permanent position for high grade competent man. Address F K 355, Tribune.

FUR FINISHER AND LINER—
L. FRIEDMAN, 310 E. 47th-st.

GIRLS—25, AT ONCE, 16 years old or over, for folding and inclosing circulars in our light, airy offices; steady positions all year; good starting salaries with excellent opportunities for promotion. Apply at once ready for work.
JOHN MAGNUS & COMPANY
1039 W. 35th-st.

GIRLS—IN FOLDING PAPER box factory. Apply at office, 3d floor, Section `B, south side of building. Pugh Terminal Warehouse, 365 E. Illinois-st. W. A. SCHURMANN & CO.

GIRLS—FOR GENERAL FACTORY WORK IN WHOLESALE GROCERY. APPLY MONDAY TO
JOHN SEXTON & CO.
LAKE AND FRANKLIN.

GIRLS—
For hand embroidery; also apprentice girls.
MARGUERITE,
2841 Michigan-av.

GIRLS—BETWEEN 14 AND 16 YEARS OF age, TO DO LIGHT, PLEASANT WORK IN WHITE GOODS ESTABLISHMENT. CHANCE TO BECOME AN OPERATOR AND EARN BIG MONEY; HOURS 8:30 TO 5, HALF DAY SATURDAY. APPLY NATURE'S INVITE CO., 306 S. FRANKLIN-ST., 2D FLOOR.

GIRLS—BRIGHT, OVER 16, TO LEARN the millinery trade; $6 per week to start; good chance to rapidly increase this amount; no experience necessary.
ROYAL TRIMMED HAT CO.,
126 N. Union-st., cor. Randolph.

Girls to Sew Silk Shades.
Good salary; permanent work. Apply at Mordern Lamp & Shade Co.,
1104 S. Wabash-av.

GIRLS—YOUNG, TO ASSIST in dressmaker's showroom. MRS. McAVOY, 77 E. Elm-st.

GIRLS—INTELLIGENT, 16-25 YEARS OLD, FOR A PERMANENT CLASS OF FACTORY WORK; STARTING RATE $8.42 PER WK.; $12-$16 IN SHORT TIME. ILL. MIN. LAMP DIV., 501 S. JEFFERSON, 4TH FL.

GIRLS — BRIGHT, OVER 16, TO WORK in wholesale millinery house; $8 per week to start; good chance for advancement; no experience necessary. Royal Trimmed Hat Co., 126 N. Union-st., cor. Randolph.

GIRL—LOOPING AND TRANSFERRING ON the hose machine, also girl for making jerseys on Union special machine. Spall & Dean Manufacturing Co., 353 Elston-av., near Milwaukee-av.

GIRLS—FOR FACTORY WORK PACKING chocolates and operate chocolate dipping machine; must be 24 years and if under 18 must furnish school certificate. Central Candy Co., 504 S. Desplaines-st.

GIRL — EXPERIENCED, TO COLOR PHOTO buttons, medallions, post cards, etc.; steady work; good salary. H. H. HURSEN & CO., 317 S. Western-av.

GIRLS—FOR LIGHT FACTORY WORK; good pay; good hours, pleasant work room. Apply GROVE MFG. CO., 2562 Cottage Grove-av.

GIRL—OVER 16 YEARS OF AGE FOR clean, light factory work; chance for advancement. CHAS. A. BREWER & SONS, 6320 Harvard-av.

GIRL—TO SEW ON CLOTHING TICKETS. Apply ALSCHULER, DREYER & CO., 307 W. Van Buren-st.

GIRLS—16 TO 18 YEARS TO LEARN sewing; steady work. F. H. Hill Co., 954 Washington-blvd.

GIRLS—3, COAT AND PANTS FINISHERS for Oklahoma City. JOHN A. GRIFFITH & CO., 305 W. Monroe-st.

GIRL—OVER 16, TO ASSIST FORELADY in food factory; good chance for advancement; to start, 2000 S. Western-av.

GIRL—FOR LAMP BRUSH WORK; PIECE work; can make $20 a week. Muir Art Co., 306 W. Madison-st.

GIRLS—TO WORK IN BAKERY. QUAKER Biscuit Works, 415 N. Sangamon-st., near Kinzie.

GIRLS—TO MAKE LININGS. SLEEVE helpers, finishers of all kinds. ANDERSON GOWN CO., 818 Kesner Bldg.

GIRLS—FOR LIGHT WORK IN CANNING dept. 220 N. Green-st.

GIRL—FOR CANDY STORE; CHANCE TO learn choc. dipping. 1535 Monroe-blvd.

GIRLS AND WOMEN — EXPERIenced, paper boxes. The H. A. Zorn Co., Eric-st. and Oakley-blvd.

HAIRDRESSER AND MANICURIST EXP. Anderson Institute, 618 Davis-st., Hoyburn Bldg., Evanston, Ill.

HAIRDRESSER AND EXPERT MARCEL waver. 923 E. 47th-st.

HAIRDRESSER AND MANIC. EXPERT. Call forenoon, 1 to 2. Harrison 7411.

GIRLS—LIGHT FACTORY WORK; GOOD wages. 5700 W. 12th-st.

HAND SEWERS—EXPERIENCE NOT NECES. sary; short hours, good pay. S. G. SPALDING & BROS., 840 and La Salle-sts.

HELPERS AND FINISHERS—FIRST CLASS on waists; also apprentices. Apply 624 S. Michigan, 2d floor. CAST-ERG.

MODELS—REFINED, SIZE 38; IN HI

WANTED—FEMALE HELP.

Miscellaneous.

GIRLS—AMBITIOUS, TO TIE RIBBON, sort cards, etc.; pleasant surroundings, regular hours, good pay; experience unnecessary. See Miss Mason, P. F. Volland Co., 6th floor, 58 E. Washington.

Employment Agencies.

HIGH GRADE WOMEN, STENOGRAPHERS, BOOKKEEPERS, CLERKS, OFFICE DEVICES, OPERATORS, ETC.

Never before in the history of our business have we had so many dandy juicy openings as we have at the present time.

We simply must have more applicants to take care of our wants.

Firms are daily calling, pleading for help—effective opportunities heretofore unheard of.

Now is the time to get located in that dandy job you have been looking for for many months.

Just to give you a line on the dandy jobs that we are receiving daily, these are a few of the specials that are actually open and we have filled the first Monday morning:

Bookkeeper and stenographer. West Side, small office, able to take charge. $18-20; stenographer, West Side, prefer one able to assist on books, dandy future. $18-20; bookkeeper, extreme South Side, medium sized office, splendid future, $20; Bookkeeper and invoicing clerk, small loop office, dandy future $15-18; Private Secretary, West Side, wants neat appearing young lady as secretary to vice president. $18; Stenographer, loop, $15; Stenographer, loop, dandy future, $15; Stenographer, North Side, splendid future, $14-$18; Stenographer, loop office, $15; Elliott Fisher Operator, loop office, splendid future, $14-$18; Elliott Fisher Operator, Southwest Side, splendid future, $15-16; Typist Biller, Southwest Side, will take bright beginner, $9; 2 Elliott Fisher Operators, downtown office, $10-12; Typist and general office, North Side, convenient hours and location, $12; Stenographer and general office work, small office, downtown office, $8-$10; 2 beginner stenographers, loop position, permanent hour and environment, $10; General Office Clerk, loop office, bright beginner without experience will do, $6-8.

These are only a few of the many, many orders we have and can offer you, if you will only call at our office.

People say, "Opportunity knocks at your door but once." Take heed.

Be at our office the first thing this morning. You do your part and we can and will do our part.

Costs nothing to talk it over.

CRAIG AGENCY,
Suite 814 Republic Bldg.,
State and Adams-sts.

POSITIONS OPEN AT THE "A. R. B."

You'll find listed with the Bureau some most attractive propositions. One that no doubt will interest you—if you will investigate this. Nearly every one can look back and say, "If I had taken that chance." Here is your opportunity.

Two splendid offers for Stenographers in a railroad office, $70-$75.

Stenographer and Secretary, new organization, $85-$90.

Stenographer and Dictaphone Opr., 10 minutes from the loop, $18.

An attractive position for a beginner Stenographer, pleasant surroundings, loop, high school, $12-$15.

Several good places for Elliot-Fisher Operators from $12-$15.

Space prevents us from listing the positions for Typists and Clerks, Bookkeepers, and various other lines.

Just step in and see for yourself.

AMERICAN RAILWAY BUREAU
(Chicago's Government Employment Bureau),
1139 Lumber Exch. Bldg., 11 S. La Salle-st.
Tel. Randolph 1049.

HIGH GRADE WOMEN.

WE WILL PAY YOU TO SEE US IF YOU ARE LOOKING FOR A HIGH GRADE POSITION AT HIGH GRADE SALARY IN THE BETTER OFFICES. SOME UNUSUALLY GOOD OPENINGS NOW TO CHOOSE FROM RIGHT AT THIS TIME. NO CHARGE TO APPLICANTS.

WE ARE FOR HER:
Stenographers, Bookkeepers, Secretaries, Typists, Machine Bill Clerks, Comptometer Operators. Adding Machine Operators, General Office Girls with and without experience, File Clerks, Cashiers—in fact, almost any sort of office position.

Let us help you. Nothing to talk it over or write about. SEE US IMMEDIATELY.

NO REGISTRATION FEE.

GLADER AGENCY,
214 Woman's Temple Bldg.,
108 S. La Salle-st. Franklin 1914.

YOUR POSITION GUARANTEED STEADY AT MANY GOOD OPENINGS.

Comptometer	$1.50	Hotel cook	$80-$100
Typist	$7-$10	Cooks	$15-$18
Typist	$12-$15	Vgr. cook	$70-$75
Typist	$7-$9	Hotel waitresses	$25
Typist	$10-$12	Hotel maids	$20-$25
Typist	$10-$12	Kitch. helpers	$60-$75
Typist	$7-$9	Hosp. waitresses	$25
Typist	$8-$10	Diet kitchen	$25-$30
Typist	$65	Linen room	$20, $25
Typist	$6-$8	Steam table	$8-$9
Typist	$7-$8	Com. hot wait	$25
Typist	$75	Priv. cook	$60
Typist	$50-$75	Sec. girls	$10
Typist	$10	Chamber girls	$8
Typist	$10-$12	Ch. maid	$8-$9
Typist	$12-$15	Factory	$8-$12
Typist	$10, b. Hd.	Waitress	$8-$10
Typist	$10-$12	Rest. waitress	$8-$10

LA SALLE AGENCY, R. 14, 154 RANDOLPH.

WANTED IMMEDIATELY—
WOMEN AND GIRLS
To fill positions in Banks, Bond Firms, Insurance and Misc. lines.
NO REGISTRATION FEE.

Comptometer	$20
Stenog. & Bkpr.	$18-$20
Stenog. & Underwood Biller	$12-$15
Stenog. & Sec., Commercial Prot.	$1,000 per year.
Stenog. in charge of several girls	$9-$15
Stenographer assembling	$18-$25

See Miss Shaw.
V. G. TRUEBLOOD & CO.,
108 LA SALLE-ST. ROOM 815.

W. B. HARMON,
Harmon's Stenographic Service,
1031 The Republic Bldg.
Properly Employment Manager Remington and Royal Typewriter Companies.
I receive many calls for stenographers from the leading firms in the city. Please call. No charge. Square dealing.

Stenographers	$20-$25
Typists	$15-$12

BOOKKEEPER, S. S., $20; STENOS., $18; law, out of city, $18; other lines, $15; dictaphone ops., $15; typists, $12; office clk., electrical exp., $15; switchboard and office, $12; office girls, $10; billing typist, $12; office girls, $10; RAILWAY EXCHANGE EMPLOYMENT BUREAU, Suite 451, 80 E. Jackson-blvd.

WE CAN USE SEVERAL / HIGH CLASS
girls for various office positions.
COMMERCIAL SERVICE BUREAU,
108 S. La Salle.

STENOGRAPHERS	$10-$20; BOOKKEEP. $75 fact. Opr. $15; Typists, $10-$12; Bill Clerks, $8-$12; File Clerks, $10; E. O. Opr. Elec. Exch., 903, 133 W. Wash.-st.

ROOMS FOR HOTELS, ALSO PRIV. FAM. $6 to $12; also pari., chamber 2d nurse. $6 to $15; also pari., chamber 2d nurse couples. JENSEN'S, 143 Dearborn, R. 34.

STENOG. $15; TYPIST, $12-$15; bill and file clerk, $15; comptometer, $16; cost acct. girl, $8. King's Agency, 29 S. La Salle-st.

Typewriter Employm't Bureau.

BOOKKEEP. AND TYPIST OR BOOKkpr. and Stenographer, permanent. Loop, $80 to $90; 2 Billers, $15-$18; Dictaphone Operator, $15 to $18. Oliver Typewriter, Dearborn.

YOUNG WOMEN WITH HIGH school education and experience for good temporary positions; Underwood Typewriter Co., 37 S. Wabash-av.

STENOGRAPHERS' FREE EMPLY. AGCY. UNDERWOOD TYPEWRITER CO.
79 W. Washington-st. Tel. Cent. 5383.

TRADE SCHOOLS.

A THOROUGHLY TRAINED COMPETENT OPERATOR CAN OBTAIN A POSITION IN ANY OF THE LARGE TOWNS OF THE UNITED STATES BY APPLYING TO THE NEAREST AUTOMATIC OFFICE. THERE IS A BIG ADVANTAGE TO THE EMPLOYER WHO MAY WISH TO CHANGE THEIR LOCATIONS. OPERATORS ARE IN DEMAND ONLY AN EVER INCREASING SALARIES RANGE FROM $12.00 TO $25.00 A WEEK. THE COST SMALL. WRITE TODAY FOR CATALOGUE. AUTOMATIC TYPEWRITER COST SMALL.
AUTOMATIC TYPEWRITER CO.
18 & LA SALLE-ST. MAIN 3440-3441.

EARN $12 TO $25 A WEEK.
As a calculating or comptometer operator: we teach you by mail; study from your own home; during spare hours; day or evening class. Positions secured or refund your money. Write or call.
CENTRAL TRAINING SCHOOL,
105 W. MONROE-ST.

LEARN A TRADE. THE FIRST STEP IS THE selection of a reliable school. Diplomas of National Institute of Business are a guarantee of efficiency. For information write Interstate Business Institute, 123 W. Madison-st. Splendid course. OLIVER McEWAN, Dir.

BOOKKEEPING QUICKLY; FIRM of public accountants gives personal instruction; position secured. Address Accountancy System, 20 W. Jackson-blvd.

LEARN BARBERS; LARGEST BARBERING BEAUTY parlors in town; prize compatible. Univ. Repair Assn., 509 E. 35th-st. Doug. 6255.

KELLOGG-MACKAY UPRIGHT STEAM boiler for sale; in good condition; 400 ft. heating surface. Phone Harrison 8890.

FOR SALE—BEAUTIFUL $60 HEATER, used 4 months. 4300 N. Richmond-st. Montecello 499.

WANT SECOND HAND HOT AIR FURNACE. Will pay well if good condition. Address D S 340, Tribune.

WANTED—HOT WATER BOILER; WILL tear out. Address F D 182, Tribune.

SPORTING GOODS.

FOR SALE—1 ELECTRIC MASSAGE AND vibrator for self-reducing. Address F K [illegible]

NEW 20 G. L. C. SMITH SPECIALTY GRD. shot gun, Kautz trigger, auto. ejector, 1244 Wells-st.

TRADE SCHOOLS.

MAKE YOURSELF
and others
MORE BEAUTIFUL

and earn a handsome income. We teach you HOW. Most successful methods of personal culture, scientific care of face and scalp, facial massage, electrolysis, scalp treatments, shampooing, manicuring, marcel waving, etc. A dignified profitable profession. Wonderful opportunity for EVERY woman to acquire greater beauty and prosperity. High salaried positions guaranteed. ALL complete entire course. Special short term courses may be arranged for any branch. Write or call for full particulars. Marinello Co., Dept. B3, Mallers Bldg., Wabash and Madison, Chicago.

POSITIONS WAITING—
LEARN MULTIGRAPHING & TYPEWRITING at 543 W. 63d-st. Drover 267.

DRESSMAK'G—MILLINERY SCHOOLS.

MASTER SYSTEM DESIGNING SCHOOL offers expert personal instruction in designing, pattern drafting, cutting, fitting, and making; latest style garments; day or eve.; trial lesson free. 118 N. La Salle-st., opposite city hall.

MISS E. KIRKE-NEARY FRENCH MILLinery Schools, 1919 Masonic Temple, Cent. 1854. Enroll for Complete Course in Artistic Design. Classes day and evening.

VALENTINE'S COLLEGE DRESSMAKING. Designing, Cutting, Fitting. Day, eve. Pos. D'pt's. 3356 Madison. 1870. McDowell School, 209 S. State. MAKE YOUR OWN GOWNS; PATTERNS, cutting, fitting, designing; taught. S. T. Taylor Co., 177 N. State. Central 4821.

EXPERT PERSONAL INSTRUCTION IN DESIGNING, cutting, fitting, and making; day or eve. Master School, 118 N. La Salle.

MME. HUNT MILLINERY SCHOOL. DAY and eve. classes, 1201 Mas. Tem. Cen.5490.

HORSES, HARNESS, CARRIAGES.

FOR SALE—SINGLE HORSE DELIVERY WAGONS, DOUBLE HORSE CAGE WAGONS; ALL IN GOOD CONDITION; WILL SELL CHEAP; REPLACED BY AUTO TRUCKS. APPLY HILLMAN'S BARN, 1918 FEDERAL-ST.

FOR SALE—SEVERAL HORSES AND mares, all in good working condition; also some wagons. Boston Store Stables, 1509 S. State-st.

FOR SALE—
3 Horses.
3 White Motor Trucks.
15 Wagons.
2 Sets Harness.
JACKSON EXPRESS & VAN CO.
3611 W. 22d-st. Ph. Lawndale 3611.

FOR SALE—ONE OF THE FINEST MARE, dark brown Kentucky saddle horses in Evanston. Fine head, good disposition, and very stylish; also a spotted small horse, white and chestnut; beautifully marked. H. BRAMM, 831 Judson-av., Evans. 737.

FOR SALE—NICE HORSE, NEWLY PAINTed rig, imported harness, never been used, on very small monthly payments as owner does not need the money. Address F 568, Tribune.

STYLISH BAY GELDING, 1,250 LBS.; Splendid action; afraid of nothing; also one dark brown, 1,350 lbs., sound. 6501 Eberhart-av. Unitworth 759.

FOR SALE—TEN DOUBLE WAGONS; VERY good condition. Apply General Manager WESTERN PACKING AND PROVISION CO., 3854 S. Morgan-st.

WILL SELL TO FARMER ONLY THE nicest span chunky mares in Chicago, weight 2,800 lbs., reas. for selling; one is in foal; also harness. 1222 Sandolph-st.

CHESTNUT SADDLE HORSE, WT. 1,100, also buggy. STABLE, Cottage Grove-av., nr. 47th.

FOR SALE—2 HORSES, 2 SETS DOUBLE harness, 1 set single harness, 1 city ash wagon, 1 exp. wagon. 4434 St. Lawrence-av.

WANTED—TO BUY — PHAETON, LIGHT buggy, light harness, imported English riding saddle. L. M. Simpson, Elkhart, Ind.

FOR SALE—CHEAP, 1 SHETLAND PONY, marked white and brown. Call Belmont 7353 between 10 and 4 p. m.

BARGAIN—4 GOOD WORK HORSES, 8 TO 14 YEARS; WILL SACRIFICE. Phone Mr. Gorman, Calumet 7482, Monday.

FOR SALE — 1ST CLASS DRAFT HORSE and 2 lone delivery wagons. Holmquist & Co., 35th and Maplewood. McKinley 3471.

$400 TAKES GOOD 2,800 LB. TEAM. HARness and all. Archer Lumber Co., 3393 Archer-av.

HORSES, TRUCKS, COAL WAGONS FOR Sale—1629 S. Wabash-av.

FOR SALE—6 YR. OLD SOUND HORSE, 1,700 lbs. Wendnagel & Co., 800 W. 22d.

FOR SALE—25 HEAD OF HORSES, 923 S. Western-av.

TEN WORK HORSES, VERY CHEAP. Edinger Coal Co., Evanston, Ill. Phone 2398.

FOR SALE—2 GOOD WORK HORSES, 1,400 lbs. each. 1213 W. 23d-st.

2 BAY TEAMS FOR SALE—
1735 N. WESTERN-AV.

WORK HORSE CHEAP.
1743 W. Adams.

BUSINESS PERSONALS.

ELECTROLYSIS

FOR SUPERFLUOUS HAIR.

The only permanent cure known for superfluous hair, moles, warts, etc. Tree from one to twelve needles at one time and remove from 60 to 600 HAIRS per hour, according to your case.

POSITIVELY GUARANTEE MY WORK TO BE PERMANENT. No pain or scars. I use the quickest, cheapest, and most reliable of all electric needle methods.
Phone Central 6468.

ELLA LOUISE KELLER,
1200 North American Bldg., 36 S. State, Chgo.

Superfluous Hair

Positively Destroyed

ONE-HALF THE COST SAVED BY THE use of OUR MULTIPLE NEEDLE METHOD. We remove from 60 to 500 hairs per hour, NO PAIN, NO SCARS. WORK GUARANTEED to be ABSOLUTELY PERFECT. Twenty years in business. EXPERIENCE COUNTS. Write for booklet.

MME. STIVER, M. E.,
1009 Marshall Field Annex,
25 E. Washington-st.
Central 4639.

PERSONAL—IF YOU SUFFER FROM rheumatism, nervousness, poor circulation, etc., take our treatments. Recom. by best phys. Also Swedish face and scalp treatments. Method taught. Special morning rates. Kellogg Inst., Est. 1881, 109 N. Dearborn-st. Phone Central 2632 and 1512.

PERSONAL — LEARN BEAUTY CULTURE; manicuring, $10; hairdressing and marcelling, $25; hairdressing, shampooing, 25c; manicuring, 25c; electrolysis, $1; Dobbs' Diploma. COLUMBIA COLLEGE OF BEAUTY CULTURE, 30 N. State-st., 5th floor. Night school Monday and Tuesday evenings.

PERSONAL — HOW TO SELL THE MEN and women who realize that they must sell themselves have the greatest opportunity to prove their ability; start TODAY to read "THE BUSINESS OF SELLING," by Roy Griffith, now running in the CHICAGO EVENING AMERICAN.

PERSONAL—EXPERT ELECTROLYSIS OPERATOR WILL REMOVE SUPERFLUOUS HAIR AT WILL. REAS. TERMS; SITTINGS $1. MME. FOLLETT'S, ROOM 1306, 13TH FLOOR, 39 S. STATE-ST. RAND. 2551.

PERSONAL—TRY OUR SCALP TREATments for baldness and falling hair; also our wonderful preparation for gray hair; not a dye—guaranteed. Kellberg Inst., Est. 1881, 109 N. Dearborn-st.

PERSONAL—SLIP COVERS FOR YOUR furniture, 50c-75c yd. complete. We also upholster your old furniture so it looks like new. L. Rosenthal, 1124 Stvens Bldg. Ph. Central 3198.

PERSONAL—IF I COULD TELL YOU HOW to reduce weight by dieting, and actually enjoy the treatment, would you try it? Address F J 181, Tribune.

PERSONAL—WE BUY OLD FALSE TEETH, bridgework in any condition, gold crowns. Bring or mail them. THE VICTORIA, Room 200, 7 N. Wabash-av., Chicago, Ill.

PERSONAL, MRS. A. D. BAKER, 39 S. State-st., sitting. MRS. A. D. BAKER, 39 S. State-st., Room 112. Phone Central 1746.

PERSONAL—LET ME RE-CREATE YOUR last season's hat; be stylish at little cost. Call 30 N. Michigan, Room 830.

PERSONAL—TO RENT—EVENING GOWNS. H. Mountford Cooke, 30 S.State. Cent. 2137.

FURNACE AND STEAM HEATING.

FOR IMMEDIATE DELIVERY. SUBJECT TO prior sale, 2 72 in. by 18 ft. quadruple riveted Kewanee boilers with Hartford certificate for 125 lb. steam pressure. Address David G. Fisher & Co., Davenport, Iowa.

HAVE YOUR FURNACE EXAMINED BY expert; $1.50; send postal, give make; repairs put in, lowest price compatible. Univ. Repair Assn., 509 E. 35th-st. Doug. 6255.

KELLOGG-MACKAY UPRIGHT STEAM boiler for sale; in good condition; 400 ft. heating surface. Phone Harrison 8890.

FOR SALE—BEAUTIFUL $60 HEATER, used 4 months. 4300 N. Richmond-st. Montecello 499.

WANT SECOND HAND HOT AIR FURNACE. Will pay well if good condition. Address D S 340, Tribune.

WANTED—HOT WATER BOILER; WILL tear out. Address F D 182, Tribune.

TO RENT—ROOMS—SOUTH.

BLACKSTONE, 5601, 2D—TO RENT—MOD. rms., suite, sing.; priv.; 1 C. surf.

BERKELEY, 4147—TO RENT—DESIRABLE ness people pref. Oakland 6083.

BERKELEY-AV., 4140—TO RENT—LARGE room, steam heat, electric light, $3.

BERKELEY-AV., 4424—TO RENT—LARGE frt. rm. with lav.; good trans. Ken. 480.

BERKELEY-AV., 4330—TO RENT—PLEASant and sunny room; French fam. Ken. 946.

BLACKSTONE, 6213, 1ST—TO RENT—NEWly furn. room, mod., priv. fam.; 1 C. L.; nr. pk.

BLACKSTONE, 6201, 3D—TO RENT—A pleasant frt. rm., $3; cor. apt. Mid. 2534.

BLACKSTONE, 4950, 2D—TO RENT—LGE. frt. room; C. exp. surf.; $2.50.

CALUMET, 5602, 3D—TO RENT—DESIRAble, well furnished, for couple or gentlemen; private "L" express; reasonable. Englewood 2691.

CALUMET, 4432—TO RENT—2 LARGE front rms.; well furn.; surf. and L. Kenwood 7710.

CALUMET-AV., 4306, APT. 11—TO RENT—Beautiful outside rm.; s. ht.; h. w.; elec. L. exp.; surf. ¼ blk. gentleman; ref.

CALUMET, 5949—TO RENT—FURNISHED rooms; ht. hskpg. privileges. Room 12. Call after 7 p. m. or all day Sunday.

CALUMET, 5028, 3D—TO RENT — LARGE front room, suitable 2; ¼ blk. from L and surface.

CALUMET-AV., 4831, 2D APT.—TO RENT—Large front parlor and side room, newly furnished; modern; ex. trans.

CALUMET-AV., 6015—TO RENT—LARGE lav. Phone Englewood 1456.

CALUMET-AV., 2619—TO RENT—ROOMS, single; also double; frt. all conv.; run. water; $2 to $4.50. Cal. 2040.

CALUMET, 5959, 1ST—TO RENT—FRONT rm., blk. L exp. all mod.; $3. Normal 5104.

CALUMET, 5745—TO RENT—PAR. AND alcoves; kitch. priv.; mod.; also side rm.; nr. 58th L exp.

CALUMET, 1830—TO RENT—DESIRABLE rms.; 1st fl. h. w. ht.; walking dist.

CALUMET-AV., 6013, 2D APT.—TO RENT—Front parlor for 2, $4; room, single, $3. Front room. Drexel 3264.

CALUMET, 4218, 2D—TO RENT—LIGHT rooms; running water; good transportation.

CALUMET, 5716, 3D—TO RENT—OUTSIDE rm., priv. fam., nr. L. pk. Went. 6754.

CALUMET, 4523—TO RENT—LGE. FRONT rm., gent.; $3 wk.; 1½ blks. L.

CALUMET, 4814—TO RENT—RM. SUITAble for 1 or 2; all conv.; electric light.

CALUMET, 5256—TO RENT—MOD. PAR. lor, alcove; well fur.; pri. kitch. Drex.4798.

CALUMET-AV., 5359, 3D—TO RENT—LGE. pleasant front room, blk. park, 55th L.

CALUMET, 4815, 3D—TO RENT—LG. LGT. rm., priv. lav., suit 1 or 2; L. exp.

CALUMET, 5427, 3D—TO RENT—1 OR 2 EXceptional; sunny; mod.; res.; blk. L. pk.

CALUMET, 4156, 2D—TO RENT—2 FRONT rooms, single or together; all conv.; or surf.

CALUMET-AV., 4037, 3D—TO RENT—NEW rooms, with kitch. priv.; 51st L; phone.

CHAMPLAIN, 6030—TO RENT—LGE. RM., newly furn., all mod. conveniences; suit. 1 or 2; hskpg. opt. Hyde Park 8161.

CHAMPLAIN, 4837, 1ST—TO RENT—LGE. frt. rm., well. furn.; stm., elec.; double, $4. CHAMPLAIN, 5726—TO RENT—LGE. MOD. rm., Am. family; 3 adults. Ken. 7720.

CORNELL-AV.—TO RENT—MODERN RM. 2930 gent.; priv. fam.; 1 C. ex.

CORNELL-AV. 5245, 3D—TO RENT—COMfort., attract. room for person; priv. fam.; 1 C. ex., surf.; board optional.

CORNELL-AV., 5342, 4TH—TO RENT—Pleasant south rm.; 1 C. ex., surf.

CORNELL-AV., 5306, 2D—TO RENT—FURN. rooms; 1 C. express.

DORCHESTER-AV., 5479, 2D—TO RENT—Fine suite of furnished rooms; private porch; kitchen privileges for ladies; reasonable.

DORCHESTER-AV., 5315, 3D APT.—TO Rent—Newly furn. parlor suite, stm. ht., elec. light, phone; 1 C. L.; surf.

DORCHESTER, 6109—TO RENT—2 RM. suite; running water; also single rms.; bd. opt.; 1 blk. L. exp. Hyde Park 4697.

DORCHESTER, 5538, 1ST—TO RENT—SINgle rms., $2 and $2.50; also suite, $5; prices from $3 to $5; strictly mod.

DORCHESTER, 5647, 2D—TO RENT—COMfortable rooms; reasonable; 1 C. and surface.

DORCHESTER, 5213, 2D—TO RENT—RMS. for 1 or 2 business people; private; 1 C.

DREXEL-BLVD., 4246—TO RENT—IDEAL ROOMS FOR MEN
New bldg. Exceptionally well furnished; running water, baths with showers; near beach. Ken. L. C., surf., 15 min. to loop; $3.50 up. Drexel 780.

DREXEL-BLVD., 4042—TO RENT—SUNNY south room, adj. bath; in priv. apt.; ref. OAKLEY, Kenwood 4169.

DREXEL-BLVD., 4001, 3D—TO RENT—Large double rooms overlooking boulevard; modern; 1 block Ken. L. Ph. Oakland 2066.

DREXEL-BLVD. 3963—TO RENT — ROOMS with running water, in modern apartment; priv. fam. employed. Oakland 6860.

DREXEL-BLVD., 4033, 2D—TO RENT—FR. RM. Mod. front room, near 47th L; $3. Ring 27.

EXPERT PERSONAL INSTRUCTION IN DEsigning, cutting, fitting, and sewing. Call day or eve. Master School, 118 N. La Salle.

EBERHART-A., 6040—TO RENT—LARGE, light room, modern, convenient to elev. and surf., near South Side parks. Blackstone 1303.

ELLIS-AV. 3535—
VERY CHOICE ROOMS.
Modern conveniences. Chicago's best transportation, L, S. and Cottage Grove lines one block; 10 minutes from the business and amusement centers; rates $3.50-$5 single; also choice 2 and 3 room suites, $6, $7 and $8 per week. Cleaning room service by meal or week if desired.
J. GOODALL, Prop. Phone Doug. 7100.

ELLIS, 3814, APT G—TO RENT—AIRY room, beaut. rm. in walnut, adj. bath. Call Sun. and eves. only. Oakland 5264.

ELLIS, 6037, 1ST—TO RENT—PARLOR and alcove, kitch. privileges, also side rm. Reas.

ELLIS-AV., 6531—TO RENT—LARGE FRT. room, newly furnished; good transportation; high elevated apmt. Hyde Park 8161.

ELLIS, 6403, 1ST—TO RENT—LGE. LGT. rm., mod., priv. fam., conv. trans. Midway 2383.

ELLIS-AV., 6403, 1ST—TO RENT—LARGE, light rm., mod.; priv. fam. Midway 2383.

ELLIS-AV., 6226, 2D APT.—TO RENT—Large, light room near university.

ELLIS-AV., 4155—TO RENT—NICELY FUR. front rooms, cars near; $3.50 weekly; ex. trans.

ELLIS, 6241, 3D—TO RENT—LIGHT, HEATed rm.; pri. fam.; $3; nr. L.

ELLIS, 4450—TO RENT—LG. FR. RM.; SIN-gle rm.; home priv.; private fam.; ref.

ELLIS-AV., 6154—TO RENT—LG. FRT. RM. r. w.; 1 sm. rm., nr. L and surface.

ELLIS-AV., 6319, 2D — TO RENT—FURN. rm., with or without light hskpg.

ELLIS-AV., 6154—TO RENT—LG. FRT. RM. r. w.; 1 sm. rm., nr. L and sur.

ENGLEWOOD-AV., 912—TO RENT—SPAcious modern light newly furn. rms., $3 up.

EVANS-AV., 6152, 1ST—TO RENT—FURN. rm., private bathrm., kitchen priv.; new flat.

EVANS, 6227, 1ST—TO RENT—LRG. LT. rm., 1 or 2; nr. L exp., 63d, Cot. Grove.

EXCHANGE AND 92D—TO RENT—RMS., $4 wk. up; 30 rms. with private bath; So. Chgo. New Exchange Hotel, Cott. G. No. 5.

FIFTY-FOURTH-ST., 1366—TO RENT—Attract. rm., adj. bath; 1 C. ex., surf. 7758.

FIFTY-THIRD-ST., E., 1326—TO RENT—2 Blackstone 4336.

FIFTY-THIRD-ST., E., 1333—TO RENT—Nicely furnished rooms; electric light; 1 C. express; references.

FIFTIETH, 5707—TO RENT—BEAUTIFUL front room, two ladies or married couple; kitchenette.

FIFTY-FOURTH-PL., E., 1513, 3D—TO Rent—2 attract. rms. steam heat, elec. lgt.; fun. or unfurn.; 1 C. ex., surf.

FIFTY-THIRD, E., 1320—TO RENT—LIGHT, cozy room; priv. family; nr. parks, beaches; 1 C. exp.; $3. Ph. Blackstone 1202.

FIFTY-THIRD, E., 1421, 2D—TO RENT—Rms. and break.; pri. fam.; 1 C. surf.

FIFTY-FIFTH-ST., E., 1403—TO RENT—1 or 2 rms., furn. Phone Blackstone 3679.

FIFTIETH-ST., E., 430, ½ BLK. E. GRAND-blvd.—Le. frt. rm.; lav.; also sgl.; bd. opt.

FORTY-SEVENTH, E., 1352—TO RENT—IN suites, 2, 3, with, without bath; ref. Ken.300.

FORTY-FIFTH-PL., E., 448, 3D—TO RENT—Nicely furn. front room, steam ht.; good transp.; hskpg. priv. Drexel 6903.

FORTY-SEVENTH-PL., 1355 — TO RENT — Modern new building; newly furn. rooms; exclusive.

FORTIETH-ST., E., 420—TO RENT—DESIRable front rm., cheap; Kenwood L; nr. Grand-blvd. station. Oakland 2820.

FORTY-FOURTH-PL., E., 1227, NR. LAKE—To Rent—3 trans. lines; 1 block; elec. lights; running water; also suite for hskpg.

FORTY-NINTH-ST., E., 445, 2D—TO RENT—Large outside front room, adj. bath; private family. Kenwood 5302.

FORTY-SEVENTH, E., 1115, 3D—TO RENT—Large front room. Drexel 3258. Sacrifice.

FORTY-SEVENTH-ST., E., 1127—TO RENT—Clean, comfortable rooms; 1, C. and surf.; $3 and $4 per week.

FORTY-SIXTH-ST., E., 440—TO RENT—Mod. front room, near 47th L; $3. Ring 27.

FORTY-SECOND-PL., E., 418 — TO RENT—Bright outside rms.; mod.; ex. trans. Parks.

GARFIELD-BLVD. W., 50—TO RENT—Beaut. furn. lge. frt. rm.; s. ex.; h. w. ht.

GRAND-BLVD., 4022—TO RENT — EXTRA large, light, mod. frnt. rm., 2 beds, for 2 or 4 men; also rm. for 1 or 2; unlimited phone.

GRAND-BLVD., 4240, 1ST—TO RENT—NICE-ly furn. bedroom, dining room, kitchen, private bath; stove or ensuite; elec., steam; phone ½ blk. 43d L exp., surf. 2-4 wks.

GRAND-BLVD., 4953, "GRANDMORE" — TO Rent—Phone in every room. "Better than hotel service."

GRAND-BLVD., 4015, 2D—TO RENT—ELEgant parlor; also single rooms; or suite; priv. lav.; hskpg. priv. opt.; 1 blk. L.

GRAND-BLVD., 5053 — TO RENT—IDEAL room, overlooking Wash. Pk. and blvd.; ½ blk. L exp.; gentleman; ref. Drex. 9420.

GRAND-BLVD., 4512—TO RENT—ATTRAC outside agle. or en suite; exc. trans. Drex. 5498.

GRAND-BLVD., 4020—TO RENT—FRT. RM.; In-a-Dor bed; Kenwood 2694.

GRAND, 4911—TO RENT—ELEG. FRONT room adj. bath r. w.; 51st L exp. Ken.8174.

GRAND-BLVD., 4959—TO RENT — WELL furn. rm., lav.; near L. sur., and parks.

GRAND-BLVD., 4230—TO RENT—NEWLY water, furn. or unfurn. Drex. 6048.

GRAND, NR. 51ST—TO RENT—LGE. RM., high class res.; h. w. ht.; 51st L. Oak.171.

TO RENT—ROOMS—SOUTH.

GREENWOOD, 6217, 3D—TO RENT—LARGE outside room in modern, newly furnished apartment. Ideal. Near C., L. Midway.

GREENWOOD-AV., 6402—TO RENT—FRT. rm., suitable for 1 or 2 gents.; mod. Midway 2889.

GREENWOOD, 4404 — TO RENT—ATTRAC. large front rooms, one, two; priv. bath, lav.; kitchenettes; high class bldg.; 1 C. Ken. L.

GREENWOOD-AV., 6335, 1ST—TO RENT—Outside rm., priv. fam.; ex. trans.; res. Blackstone 3058.

GREENWOOD-AV., 6236, 1ST—TO RENT—Pleasant, light room; private bath; gents only.

GREENWOOD-AV., 4349, 2D—TO RENT—Large front room, steam heated room; good transportation; $3.00-$3.50.

GREENWOOD, 5488, 3D—TO RENT—NEWly furn. frt. rm., ideal home, 1-2 bus. men, light frt. rm.; comf. and clean; 1 C. L.

GREENWOOD, 6122, 3D—TO RENT—NICE lge. frt. rm., nr. L. and surf.; reas.

HALSTED, 6359—TO RENT — LARGE front rm., stm. ht., elec. light, suit. 2 gentlemen or marr. couple. Wentworth 2014.

HARPER-AV., 6045—TO RENT—ALL OR part of completely furnished mod. apt.; 15 min. to loop; conv. to 1 C. L. U. of C. pk.

HARPER, 5036—TO RENT—ATTRACTIVE rm. for gentleman or bus. woman; 1 C. surface.

HARPER, 5406—TO RENT—CHOICE RMS. front, mod. res.; priv. lav.; 1 C. car. H.P. 3174; very desirable mod. rm.; 1 C. Midway 4215

HARPER-AV., 5457, 3D—TO RENT—LGE. frt. rm.; stm. ht.; elec. light, suit 2 gentlemen or couple; reasonable.

HARPER-AV., 6065—TO RENT—MOD. RM. nr. Jackson Pk. Golf L. Midw. 1688.

HYDE PARK-BLVD., 1512, BOULEVARD—Furnished, connecting rooms, newly furnished, connecting bath, in a high class new building opposite Hyde Park Hotel. ¼ block Chicago Beach Hotel, L. and Lake Park-av. cars. Rates, $7.50 and up per week.

LAKE PARK-AV.
4346 TO RENT.
Miss Moaher's. Warm, beaut. rms. $4-$6; fine baths, run. water; 2 blks. Ox. L. exp.; "A refined, clean, comfortable place to live."

LAKE PARK, 3910, 1ST—TO RENT—MODployed; nr. L. C. surface, and L.

HYDE PARK-BLVD., 515, APT. 400—TO Rent—2 furn. frt. rms., mod. Call evenings.

INDIANA, 5532-4— TO RENT—
Culver Apartments—Newly furnished rooms and suites; thoroughly modern; 55th-st. L; express. Normal 1084.

INDIANA, 4832, 1ST—TO RENT—RM.; beau. furn.; walnut set; floor lamp; priv. lavatory; private family; steam, elec.; $5.

INDIANA-AV., 4447, 2D APT.—TO RENT—Front rm., high class mod. apt., home comfort. Ph. Drexel 7404.

INDIANA, 5816, APT. 1—TO RENT—TWO furnished rooms; reasonable; near 58th-st. L; private family.

INDIANA, 4433, HOTEL MANOR—TO RENT—Mod. rms.; el. lt.; stm.; $3 up. Drex. 5291.

INDIANA-AV., 4359, 1ST—TO RENT—COR. fr. parlor; other rms.; hskpg. opt. Drexel 8953.

INDIANA-AV., 4756, 3D—TO RENT—Small family; desirable room; kitch. Drex. 5024.

INDIANA-AV., 4600—TO RENT—LARGE suite, outside room, stm., elec., closet; $2.50-$3; 1 or 2. Drex. 3446. DUNN.

INDIANA, 4026, 1ST—TO RENT—FR. to express; private.

INDIANA-AV., 4609, 1ST—TO RENT—NEW. ly furn. rm., mod., 1 or 2 bs. men. Drexel 7170.

INDIANA, 5422, 1ST—TO RENT—LARGE frt. rm.; priv. fam.; stm.; elec.; L exp.

INDIANA, 5804, 2D—TO RENT—CHOICE frt. rm., newly furn. MRS. DAUBE.

INGLESIDE-AV., 6231—TO RENT—
Room; lady employed.

KENWOOD, 6409—TO RENT—BEAU. LGE. frt. rm.; stm.; nr. Jackson Pk. "L"; I. C. exp.

KENWOOD, 6201—TO RENT—LARGE FRT. room; modern; near I. C., L and surface; private home.

KENWOOD-AV., 4726—TO RENT—3 LARGE front rms., well furnished, en suite or single, reasonable.

KENWOOD, 5207—TO RENT—LGE. WELL furn. frt. rm.; 1 or 2 men; reas. H. P. 6005.

KENWOOD-AV., 5486, 1ST—TO RENT—2 unfurnished rooms.

KENWOOD, 5704—TO RENT—LARGE AND small rms., front; Midway 10067.

KENWOOD, 6032—TO RENT—FRT. ST. Also sing. rms.; nr. U. of C., L. C.

KENWOOD, 6347, 2D—TO RENT—SGL. RM. gent.; nr. I. C., L. and Jack Pt.

KENWOOD, 6018, 1ST—TO RENT—DOUBLE sing'l. cor. frt. rms.; mod., nr. I. C., L.

KENWOOD, 6461, 2D—TO RENT—LGE. unf

TO RENT—ROOMS—NORTH.

TO RENT—
Elegant suite of 2 or 3 rooms, private bath.
S. and E. exposure, overl. lake, with congenl. couple, by Oct. 15; a real, comfortable home for real, substantial party. Address B K 455, Tribune.

TO RENT—PLEASANT RM., PRIV. FAM., for married couple or 2 ladies emp., nr. Ayrshire exp.; accessible to good boarding; ref. Ph. Edgewater 3577. Address G 307, Tribune.

TO RENT—LADY WILL SHARE CHOICE apt. or rent room with kitchen priv.; fine location, near Lincoln Pk.; refined woman or married couple. Phone L. V. 6592 evenings or Sunday.

TO RENT—COMFORTABLE, AIRY CON. room, sel. bath, for bus. man; private family; Wil. exp. and surf.; near lake. Edgewater 8681.

TO RENT—LARGE RM. WITH PRIVATE bath; select neighborhood; walking distance; references exchanged. Address P E 332, Tribune.

TO RENT — WELL FURNISHED ROOM, outside exposure, private bath; quiet neighborhood; no other roomers; 5 blocks Wilson-av. sta.; near lake. Edgewater 4887.

TO RENT—LGT. OUTSIDE RM., ADJ. shower; high class neighb.; pleas. home for respons. bus. man with marr. coup.; no other roomer. Rog. Pk. 1883.

TO RENT—TO GENTLEMAN, LG. SUNNY well furn. room, very choice, overlooking lake; 3 references; priv. fam.; $5. Wellington 3642.

TO RENT—LIGHT PLEASANT ROOM FURnished can be had free in exchange for services as typewriting evenings; near Wilson-av. Address H 250, Tribune.

TO RENT—DOUBLE AND SINGLE ROOM; steam heat; hot and cold water. Superior 2044.

TO RENT—HIGH CLASS RM., CONVEnient Wilson express; private family. Sunnyside 4603.

TO RENT—IF YOU WANT A REAL HOME with young marr. coup., newly furn. 5 rm. apt., call Edgr. 8115, Wilson exp.

TO RENT—RAVENSWOOD, WIDOW WITH own home wishes plain lady or small fam. to live with her. Address G 219, Tribune.

TO RENT — WELL FURNISHED FRONT room; private porch; near Edgewater Beach station. Phone Edgewater 3996.

TO RENT—OUTSIDE RM., CONN. BATH, or will share apt., N. S., Wil. ex. Grace. 8309.

TO RENT—ROOMS—NORTHWEST.

ARMITAGE-AV., 3204—TO RENT—SING. or dble. rm.; stm. Call evenings.

BEACON-ST., 4001, 2D—TO RENT—LARGE front rm., choice location; Wilson exp.

BYRON-ST., 4147, 3D—TO RENT—LARGE light rm.; mod.; good trans. Irving 3100.

FRANCISCO, N., 4640—TO RENT—2 UNfurnished front rooms; private bath; steam heat.

HUMBOLDT-BLVD., 1647, 2D—TO RENT—Lge. rm., suit. for 2; also frt. rm.; mod.; nr. "L."

IRVING PARK-BLVD., 4005—HOTEL RACE — To Rent—Rooms with in-a-Dor beds and private baths; new fireproof building; new furnishings; one block from Irving Park station, 15 minutes to loop and Randolph st. cars; R.R.; surface cars to all parts of city; $5 per week up. Phone Irving 661.

KEDZIE-BLVD., N., 2502, 1ST—TO RENT—Frt. rm., stm. hts.; opposite Logan Sq. "L"; priv. fam.; lady only. Phone Albany 5028.

KEDZIE-BLVD., 1516 1ST—TO RENT—Stm. heated, furn. rm.; best trans.

LOGAN SQ.—TO RENT—FUR. FRONT RM., 1 or 2; mod.; priv. Belmont 5138.

ROBEY-ST., N., 2115, 1ST—TO RENT—G. MOD. rms., stm. ht., bus. surf.; $2.50, $5.

LOGAN-BLVD., 2614—TO RENT—LARGE front bedroom, nicely furn., h. w. heat, 1 or 2 gentlemen. C. & N. W., "L" and surf. cars.

LOGAN-BLVD., 3150, 2D—TO RENT—MOD. furn. rm., large, light, airy; facing park; 1 blk. L station. Belmont 4131.

TO RENT—NICE LIGHT, COZY FURN. room, adj. bath, for bus. man; private family; Wil. exp. and surf.; near lake. Edgewater 8681.

TO RENT—TO LADY, ROOM, 1065 COZY apts. 2 & 3, 1 & 2 min. walk. Albany 6030, 1060. Address G 488, Tribune.

TO RENT—FURN. RM. IN PRIV. FAM. FOR young lady empl.; mod. Monticello 2248.

TO RENT—MODERN FRONT ROOM, H. W. heat; good trans. Phone Irving 251.

TO RENT—ROOMS—WEST.

ARTHINGTON-ST., 3210, NEAR GAR. PK.—To Rent—Gym. and showers; ex. L and surface accom. N. M. C. A. Garfield 3800.

ADAMS, 1015, STOCKBRIDGE APTS.—LG. A—To Rent—Newly furn. front rm.; all con.; priv.

ADAMS, W., 3513, NR. GARFIELD PK.—To Rent—Pleasant rm.; good home for young man; other roomers. Ph. Garfield 7542.

ADAMS, W., 1834—To Rent—Select rms.; elec. light; heat; bath; ph.; best trans.; bd. opt.

ADAMS, 1837, 1ST—TO RENT—COZY ROOM, elec. hot water; private family.

ADAMS, 2319—TO RENT—COMFT. FURN. clean, warm rm.; all conv.; $1.75; trans.

ADAMS, 3829, 2D—TO RENT—COZY FRT. room; 2 adults. Garfield 7542. transp.

ADAMS, W., 4046, 1ST—TO RENT—MOD. rm., suit. 2; break. opt. Garfield 7742.

ADAMS, 1822—TO RENT—SINGLE AND double rm.; hot water heat. Seeley 4452.

ASHLAND, W., 730, O. P.—To Rent—Frt. bedrm.; near Chicago-av. Call morns. or eves.

AUSTIN-AV., N., 442, APT. D-1—TO RENT—Desirable rm., suit. 2; mod.; 2 adults, exc. trans. Oak Pk. 6598. Sun. or eves.

CONGRESS, 4311 — TO RENT — LADY; board if desired; home comforts. Gar. 10466.

COLORADO, 4023—TO RENT—ROOMS WITH private bath, in-a-Dor beds, especially attractive to bachelors wanting conveniences.

CONGRESS, 3921, 2D—TO RENT—FRONT parlor, mod. pri. fam.; stm. Garfield 10052.

CRAWFORD, N., 132 — TO RENT—FRONT rm., nr. Garfield Pk.; st. heat; hot w.; elec. light; good trans.; $16 per mo.; also rm.

CRENSHAW, 3721—TO RENT — LIGHT well kept rm., gentleman, exchange refs.

DOUGLAS, 3503—TO RENT—OUTSIDE rm., ½ blk. Garfield L. BERNTSON.

FRANKLIN-ST., 411—To Rent—Rm., LG., lt. rm.; mod.; priv. family; conv. trans.

GLADYS, 3842, NR. GARFIELD PK.—To Rent—Furn. rm., private family; exc. trans.

HAMLIN-AV., N., 522, 2D—TO RENT—Large sunny rm., suit. for 1 or 2 gentlemen; elec.; nr. Garf. Pk.; good trans. Van Buren 2777

HAMLIN, N., 542, 2D—TO RENT—LARGE front rm., stm. ht. and hot water; electric; private family; kitchen privileges.

HAMLIN-AV. N., 200—TO RENT—FRONT rm.; s. h.; Oak Pk. L or surf. Rod. 5331.

HAMLIN, N., 623, 1ST—TO RENT—WELL fur. rm., mod. imp.; $3.00 per week. 1 B. L.

HARRISON-ST., 3254—TO RENT—2 NEAT-ly furn., rooms and board; reasonable; one block from L station, 2 blocks from Garfield Park. Telephone Van Buren 955.

HARRISON, 3331, 3D — TO RENT—LRG. front rms.; priv. steam; closet; "L"; conv.; $5 and $2.

HOMAN-AV., N., 9, 2D APT.—TO RENT—Nicely furn. rms., st. ht.; opp. Garfield park, Garfield 6152.

HOMAN-AV. N. 148—TO RENT—NICELY furn. rm., opp. Gar. Pk.; nr. Oak Park L.

HOMAN-AV. 113, 2D, NOR. MONROE—To Rent—Room; modern; high class apt.

JACKSON-BLVD., 3323—TO RENT—FRONT rooms, singly or en suite; modern; near park; reasonable. FORTIER. Phone Kedzie 1148.

JACKSON, 3054, 2D—TO RENT—PLEAS. south ft. rm., priv. fam., $2.50. Kedzie 0477.

JACKSON, 3514—TO RENT—RM. PRIV. home; mod., surf., "L." Van Buren 2678, eves.

JACKSON-BLVD., 1438—TO RENT—MOD. rms.; pri. lav.; kitchenette; elec.; ex. trans.; real swell; $3.50; also rm.

JACKSON-BLVD., 4225, 2D FLAT — TO Rent—Furn. rm.; stm. heat; priv. family.

JACKSON-BLVD., 3327, 2D—TO RENT—light suite 2 fit. rms.; or sngl.; to gentlemen; priv.; $15 per mo.

JACKSON, 4256, 1ST—TO RENT—ROOM OR board, outside; modern; 1 or 2; steam

KEELER-AV., NR. WASHINGTON-BLVD.—To Rent—Large front room; steam ht. Address F S 88, Tribune.

KILDARE, N., 18, NR. MADISON—TO RENT —Unfurn. rms.; bath, stm., elec. See fan.

KEDZIE, S., 21—TO RENT—ROOM, BOARD if desired; steam; electric; private; $2.25.

KEDZIE, S., 84, 2D—TO RENT—LARGE, clean front room; steam; electric; $2.50.

KEDZIE, S., 4612—TO RENT—ROOM FOR 2 gentlemen. C. & N. W., "L" and surf. cars.

LOGAN-BLVD., 3150, 2D—TO RENT—MOD. furn. rm., large, light, airy; facing park; 1 blk. L station. Belmont 4131.

TO RENT—NICE, LIGHT, COZY FURN. room, adj. bath, for bus. man; private family; Wil. exp. and surf.; near lake. Edgewater 8681.

TO RENT—TO LADY, ROOM, 1065 COZY apts. 2 & 3, 1 & 2 min. walk. Albany 6030, 1060. Address G 488, Tribune.

TO RENT—FURN. RM. IN PRIV. FAM. FOR young lady empl.; mod. Monticello 2248.

TO RENT—MODERN FRONT ROOM, H. W. heat; good trans. Phone Irving 251.

TO RENT—ROOMS—WEST.

WARREN-AV., 3245—TO RENT—DESIRable room, modern apt.; private; excellent transportation.

WARREN-AV., 2939, 2D—TO RENT—FRT. bedrm., heat, elec. lt.; priv. fam.; home privl. Garfield 1064.

WASHINGTON-BLVD., NR. 47TH — TO Rent—Beaut. furn. rm.; priv.; gents.; stm. Austin 5097.

WASHINGTON-BLVD., 2316—TO RENT—nr. Western, nicely furn. newly dec.; elec. lighted rms., $1.75 up; hot water always.

WASHINGTON, 2236—TO RENT—LGE. FRT. rm.; lav.; h. w.; stm.; exp. people; res.

WASHINGTON-BLVD., 4139, 2D—TO RENT —1 or 2 fur. or unfur. modern rms.

WASHINGTON-BLVD., 2319 — TO RENT — Nicely furnished front rm., suitable for 2.

WASHINGTON-BLVD., 2914—TO RENT—Very large, warm room; electric; steam.

WASHINGTON, 2801, 3D REAR—TO RENT —Frt. rm.; mod.; stm.; home comforts.

WASHINGTON-BLVD., 2306—TO RENT—Front rm., suit. 2 gents.; stm., bath; $2.25.

WASHINGTON-BLVD., 4137, 2D—TO RENT —Rm., priv. fam.; stm. ht. Garfield 701.

WEST END-AV., 3834—TO RENT—DESIRable steam htd. rms., nr. Garf. Pk.; res.; good trans.

WEST END-AV., 4854, 3D APT.—TO RENT —Cheerful rm.; cor. apt.; to lady.

WILCOX, 4145, 3D—TO RENT—NICELY furn. front rm., married couple or 2 ladies; kitch. priv. stm., elec. light; 2 car lines at crossings at door. 6:30. Garfield 5487.

TO RENT — WANTED MAN AND WIFE or two ladies to share flat with mother and brother; elegant home for one who would appreciate. Address F M 71, Tribune.

TO RENT—RM., PRIV. FAM., MOD. APT., gentlemen or marr. couple, nr. Sears Roebuck. Garfield 7951.

TO RENT—LARGE SUNNY ROOM FOR 1 or 2; priv. home; good trans. Columbus 5421.

TO RENT—NICELY FURNISHED SINGLE room, opposite Garfield Park; homelike; best trans. Call Garfield 6698.

TO RENT—FRONT ROOM, PRIV. FAM., steam, elec. piano; nr. Garfield Park, Humboldt sta. Garfield 8954.

TO RENT—OCT. 15, ADJ. RMS., LIGHT, airy, suit 2-3 gents; stm., elec.; good trans.; ref. exchg. Garfield 438.

TO RENT—BEAUT. LARGE ROOM, TWO gents; steam; priv. res. Austin 5097.

TO RENT—BEAUT. HIGH GRADE FURN. rm.; unusual oppt.; gent. Kedzie 224.

TO RENT—LARGE, LIGHT ROOM WITH Druid'ld apt. stm.; hit. priv. Garfield 7962.

TO RENT—FURN. ROOM, PRIVATE FAMily; $2.50. Seeley 6615.

TO RENT—ROOMS—SUBURBAN.

TO RENT—SEPARATE OUTSIDE ROOMS, 1113 Gunderson, Oak Park. Reasonable. Call Sunday afternoon.

TO RENT—HOUSEKEEPING ROOMS.

South Side.

ALDINE-SQ., 536—TO RENT—3 CONN. FRT. hskpg. rms., h. w., priv. res., beaut. loc.

BERKELEY, 4443—TO RENT—2 MODERN rooms, $5 a week; steam.

BERKELEY, 4439, 1ST—TO RENT—4 ROOM suite, modern, $6 week.

BLACKSTONE, 6420, 2D—TO RENT—LIGHT hskpg. rms.; best transp.

BLACKSTONE, 3117—To Rent—FRONT rms., steam, gas, opposite Lorado Taft. "L," priv. fam.; lady only. Phone Albany 5028.

BOWEN-AV. 442, NR. GRAND-BLVD.—To Rent—Front and back parlor; range; running water; $6. Oakland 3702.

BOWEN-AV., 815, GRAND-BLVD.—To Rent—2 rm. suite; ½ blk. to surf. and L cars.

CALUMET, 4626, 1ST—TO RENT—REAL kitch., liv. rm., ext. priv. pch., pant., laun., stm., el., h. w., gas; $7. Other rms.; 47th L.

CALUMET, 5338, 3D—To Rent—6 RM. comfy. furn. apt. or singly; L exp., pk.; kitchen priv.; L. C., L exp., surf. cars.

CALUMET, 5252—TO RENT—3 AND 3 RM. hskpg. suites; nice sleep. rms.; stm., elec.

CALUMET, 4631, 2D—TO RENT—3 ROOM hskpg. suite; L exp., surf. cars.

CALUMET, 5247, 3D—TO RENT—2 AND 3 rm. suites; stm. elec., L exp. Drex. 8183.

CALUMET-AV. 5018, 3D—TO RENT—RMS. complete for hskpg.; stm.; L exp.; laundry.

CALUMET, 5126, 1ST — MODERN hskp. dln. rm. and kitch.; $4; ½ blk. L pk.

CALUMET, 5000—TO RENT—3 RM. SUITE, priv. kitch.; run. w.; L exp., surf.

DORCHESTER, 5717—TO RENT—SEVERAL 3-4 rm. hskpg. suites to let; to desirable tenants only; refs.; $25-$30 mo.; nr. Jackson pk.; L. C. exp., surf.

DORCHESTER, 5476—TO RENT—3 RMS. Furn. complete, kitch, range, porch, gas, elec., stm. C., surf. Sunday or evenings.

DORCHESTER, 6236, 2D FRT.—TO RENT—3 rms., furn., light hskpg.; marr. couple.

DORCHESTER-AV., 6216, 1ST—TO RENT—Large sunny room; private kitchen.

ELLIS PARK, 3603—TO RENT—2 NEWLY furn. frt. hskpg. rms., gas, bath, electric, hot and cold running water. Stm. heat. Phone Hyde Park, Douglas 5175.

ELLIS-AV. 4159, APT. 2—TO RENT—3 very desirable rooms, private porch and yard, completely furnished; excellent transportation.

ELLIS, 4400—TO RENT—2 RM. ELEGANT hskpg. apt.; steam; elect.; res. Drexel 1403.

ELLIS, 5203—TO RENT—3 FURN. HSKPG. rms., mod.; gas, elec. free; $22 mo.; adults.

ELLIS, 4414—TO RENT—LARGE FRONT room; kitchenette; water; other rooms.

ELLIS, 5343, 1ST—TO RENT—HSKP. suite; use liv. rm., sun par.; 1st class.

ELLIS, 6528, 2D—TO RENT—2 LGE. FURN. light rms. and kitch.; stm.; surf.; L; $6.

ELLIS, 4007—TO RENT — LIGHT rms.; use of kitchen; $20 month.

ELLIS, 3523—TO RENT—3 OR 4 LGT. hskpg. rms., newly furn.; stm.; nr. I.C. L.

ELLIS-AV., 5440, 1ST—TO RENT—COZY 2 rm. apt.; all conv. Call 5:30 to 7.

FIFTY-FIFTH-ST., E., 1403—To Rent—3 furn. rms., hskpg.; private porch; kitchen; phone. Blackstone 3079.

FIFTY-FIFTH-ST., 813—To Rent—Murphy-2 rm. hskpg. suite, mod. $5.50. Sun. or eves.

FIFTY-FIFTH, E., 129, 1ST—To Rent—2 rm. hskpg. suite; L mod. conv.; 50th L.

FORTY-SECOND-PL., E., 936—To Rent—Nr. Drexel. 2-3-4 R. suites; comp. furn. Ken. "L" I. C. and 43d st. trans.; $4-$8 wk.

FORTIETH-ST., 411—To Rent—LG., lt. rm.; mod.; priv. family; conv. trans.

GLADYS, 3842, NR. GARFIELD PK.—To Rent—Furn. rm., private family; exc. trans.

HAMLIN-AV., N., 522, 2D—TO RENT—Large sunny rm., suit. for 1 or 2 gentlemen; elec.; nr. Garf. Pk.; good trans. Van Buren 2777

HAMLIN, N., 542, 2D—TO RENT—LARGE front rm., stm. ht. and hot water; electric; private family; kitchen privileges.

HAMLIN-AV. N., 200—TO RENT—FRONT rm.; s. h.; Oak Pk. L or surf. Rod. 5331.

HAMLIN, N., 623, 1ST—TO RENT—WELL fur. rm., mod. imp.; $3.00 per week. 1 B. L.

HARRISON-ST., 3254—TO RENT—2 NEATly furn., rooms and board; reasonable; one block from L station, 2 blocks from Garfield Park. Telephone Van Buren 955.

HARRISON, 3331, 3D — TO RENT—LRG. front rms.; priv. steam; closet; "L"; conv.; $5 and $2.

HOMAN-AV., N., 9, 2D APT.—TO RENT—Nicely furn. rms., st. ht.; opp. Garfield park, Garfield 6152.

HOMAN-AV. N. 148—TO RENT—NICELY furn. rm., opp. Gar. Pk.; nr. Oak Park L.

HOMAN-AV. 113, 2D, NOR. MONROE—To Rent—Room; modern; high class apt.

JACKSON-BLVD., 3323—TO RENT—FRONT rooms, singly or en suite; modern; near park; reasonable. FORTIER. Phone Kedzie 1148.

JACKSON, 3054, 2D—TO RENT—PLEAS. south ft. rm., priv. fam., $2.50. Kedzie 0477.

JACKSON, 3514—TO RENT—RM. PRIV. home; mod., surf., "L." Van Buren 2678, eves.

JACKSON-BLVD., 1438—TO RENT—MOD. rms.; pri. lav.; kitchenette; elec.; ex. trans.; real swell; $3.50; also rm.

JACKSON-BLVD., 4225, 2D FLAT — TO Rent—Furn. rm.; stm. heat; priv. family.

JACKSON-BLVD., 3327, 2D—TO RENT—light suite 2 fit. rms.; or sngl.; to gentlemen; priv.; $15 per mo.

JACKSON, 4256, 1ST—TO RENT—ROOM OR board, outside; modern; 1 or 2; steam

KEELER-AV., NR. WASHINGTON-BLVD.—To Rent—Large front room; steam ht. Address F S 88, Tribune.

KILDARE, N., 18, NR. MADISON—TO RENT —Unfurn. rms.; bath, stm., elec. See fan.

KEDZIE, S., 21—TO RENT—ROOM, BOARD if desired; steam; electric; private; $2.25.

KEDZIE, S., 84, 2D—TO RENT—LARGE, clean front room; steam; electric; $2.50.

KEDZIE, S., 4612—TO RENT—ROOM FOR 2 gentlemen. C. & N. W., "L" and surf. cars.

LOGAN-BLVD., 3150, 2D—TO RENT—MOD. furn. rm., large, light, airy; facing park; 1 blk. L station. Belmont 4131.

TO RENT—NICE, LIGHT, COZY FURN. room, adj. bath, for bus. man; private family; Wil. exp. and surf.; near lake. Edgewater 8681.

TO RENT—TO LADY, ROOM, 1065 COZY apts. 2 & 3, 1 & 2 min. walk. Albany 6030, 1060. Address G 488, Tribune.

TO RENT—FURN. RM. IN PRIV. FAM. FOR young lady empl.; mod. Monticello 2248.

TO RENT—MODERN FRONT ROOM, H. W. heat; good trans. Phone Irving 251.

TO RENT—ROOMS—WEST.

ARTHINGTON-ST., 3210, NEAR GAR. PK.—To Rent—Gym. and showers; ex. L and surface accom. N. M. C. A. Garfield 3800.

ADAMS, 1015, STOCKBRIDGE APTS.—LG. A—To Rent—Newly furn. front rm.; all con.; priv.

ADAMS, W., 3513, NR. GARFIELD PK.—To Rent—Pleasant rm.; good home for young man; other roomers. Ph. Garfield 7542.

ADAMS, W., 1834—To Rent—Select rms.; elec. light; heat; bath; ph.; best trans.; bd. opt.

ADAMS, 1837—TO RENT—COZY ROOM, elec. hot water; private family.

ADAMS, 2319—TO RENT—COMFT. FURN. clean, warm rm.; all conv.; $1.75; trans.

ADAMS, 3829, 2D—TO RENT—COZY FRT. room; 2 adults. Garfield 7542. transp.

ADAMS, W., 4046, 1ST—TO RENT—MOD. rm., suit. 2; break. opt. Garfield 7742.

ADAMS, 1822—TO RENT—SINGLE AND double rm.; hot water heat. Seeley 4452.

AUSTIN-AV., N., 730, O. P.—To Rent—Frt. bedrm.; near Chicago-av. Call morns. or eves.

AUSTIN-AV., N., 442, APT. D-1—TO RENT—Desirable rm., suit. 2; mod.; 2 adults, exc. trans. Oak Pk. 6598. Sun. or eves.

CONGRESS, 4311 — TO RENT — LADY; board if desired; home comforts. Gar. 10466.

COLORADO, 4023—TO RENT—ROOMS WITH private bath, in-a-Dor beds, especially attractive to bachelors wanting conveniences.

CONGRESS, 3921, 2D—TO RENT—FRONT parlor, mod. pri. fam.; stm. Garfield 10052.

CRAWFORD, N., 132 — TO RENT—FRONT rm., nr. Garfield Pk.; st. heat; hot w.; elec. light; good trans.; $16 per mo.; also rm.

CRENSHAW, 3721—TO RENT — LIGHT well kept rm., gentleman, exchange refs.

DOUGLAS, 3503—TO RENT—OUTSIDE rm., ½ blk. Garfield L. BERNTSON.

FRANKLIN-ST., 411—To Rent—LG., lt. rm.; mod.; priv. family; conv. trans.

GLADYS, 3842, NR. GARFIELD PK.—To Rent—Furn. rm., private family; exc. trans.

HAMLIN-AV., N., 522, 2D—TO RENT—Large sunny rm., suit. for 1 or 2 gentlemen; elec.; nr. Garf. Pk.; good trans. Van Buren 2777

HAMLIN, N., 542, 2D—TO RENT—LARGE front rm., stm. ht. and hot water; electric; private family; kitchen privileges.

HAMLIN-AV. N., 200—TO RENT—FRONT rm.; s. h.; Oak Pk. L or surf. Rod. 5331.

HAMLIN, N., 623, 1ST—TO RENT—WELL fur. rm., mod. imp.; $3.00 per week. 1 B. L.

HARRISON-ST., 3254—TO RENT—2 NEATly furn., rooms and board; reasonable; one block from L station, 2 blocks from Garfield Park. Telephone Van Buren 955.

HARRISON, 3331, 3D — TO RENT—LRG. front rms.; priv. steam; closet; "L"; conv.; $5 and $2.

HOMAN-AV., N., 9, 2D APT.—TO RENT—Nicely furn. rms., st. ht.; opp. Garfield park, Garfield 6152.

HOMAN-AV. N. 148—TO RENT—NICELY furn. rm., opp. Gar. Pk.; nr. Oak Park L.

HOMAN-AV. 113, 2D, NOR. MONROE—To Rent—Room; modern; high class apt.

JACKSON-BLVD., 3323—TO RENT—FRONT rooms, singly or en suite; modern; near park; reasonable. FORTIER. Phone Kedzie 1148.

JACKSON, 3054, 2D—TO RENT—PLEAS. south ft. rm., priv. fam., $2.50. Kedzie 0477.

JACKSON, 3514—TO RENT—RM. PRIV. home; mod., surf., "L." Van Buren 2678, eves.

JACKSON-BLVD., 1438—TO RENT—MOD. rms.; pri. lav.; kitchenette; elec.; ex. trans.; real swell; $3.50; also rm.

JACKSON-BLVD., 4225, 2D FLAT — TO Rent—Furn. rm.; stm. heat; priv. family.

JACKSON-BLVD., 3327, 2D—TO RENT—light suite 2 fit. rms.; or sngl.; to gentlemen; priv.; $15 per mo.

JACKSON, 4256, 1ST—TO RENT—ROOM OR board, outside; modern; 1 or 2; steam

KEELER-AV., NR. WASHINGTON-BLVD.—To Rent—Large front room; steam ht. Address F S 88, Tribune.

KILDARE, N., 18, NR. MADISON—TO RENT —Unfurn. rms.; bath, stm., elec. See fan.

KEDZIE, S., 21—TO RENT—ROOM, BOARD if desired; steam; electric; private; $2.25.

KEDZIE, S., 84, 2D—TO RENT—LARGE, clean front room; steam; electric; $2.50.

KEDZIE, S., 4612—TO RENT—ROOM FOR 2 gentlemen. C. & N. W., "L" and surf. cars.

LOGAN-BLVD., 3150, 2D—TO RENT—MOD. furn. rm., large, light, airy; facing park; 1 blk. L station. Belmont 4131.

TO RENT—NICE, LIGHT, COZY FURN. room, adj. bath, for bus. man; private family; Wil. exp. and surf.; near lake. Edgewater 8681.

TO RENT—TO LADY, ROOM, 1065 COZY apts. 2 & 3, 1 & 2 min. walk. Albany 6030, 1060. Address G 488, Tribune.

TO RENT—FURN. RM. IN PRIV. FAM. FOR young lady empl.; mod. Monticello 2248.

TO RENT—MODERN FRONT ROOM, H. W. heat; good trans. Phone Irving 251.

TO RENT—HOUSEKEEPING ROOMS.

South Side.

LAKE PARK-AV., 4346—TO RENT—UNusually desirable clean, refined, comfortable suites; 2 rms., front; 3 rms., private bath, porch, yard; I. C., L exp. Miss Mosher.

LAKE PARK-AV., 4346—TO RENT—UNUSUally desirable clean, refined, comfortable suites, 2 rms., front, 3 rms., private bath, porch, yard; I. C., L exp. Miss Mosher.

LAKE PK., 3865, 2D FLOOR—TO RENT—Front, large alcove rm., kitchenette, run. water, steam heat; 35th-st. I. C.; $6.50.

LAKE PARK, 4310, 3D—TO RENT—LARGE, light, well fur. front rm., strictly mod. kitchen priv.; I. C., L exp., surf. cars.

LANGLEY-AV., 6034, 3D—TO RENT—NEWly furn. and dec. rms.; nr. Park, L and sur.

LOTHAIR, 11419—TO RENT—PART OF house or single rooms; hskpg. privileges; new home; Morgan Park. Ph. Beverly 5040.

MICHIGAN-AV., 4104—TO RENT—2 RMS. and bath; beaut. furn.; disappear. bed. California style; tiled shower bath; nr. exp.; $10 to $12 wk.

MICHIGAN-AV., 3440—TO RENT—ONE RM. with convenience of 4; Murphy bed, kitchenette; beautiful block; close in; $6.50 to $11 weekly. Phone Cal. 5423.

MICHIGAN, 4847, 2D—TO RENT—1, 2 AND 3 rm. suites, parlors, with kitchen adj. Beas.

MICHIGAN, 3440—TO RENT—3 HSKPG. rms.; priv. bath; also sleeping rms.; must be seen to be appreciated.

MICHIGAN-AV., 4800—TO RENT—FURnished and unfurnished housekeeping rooms; running water; steam heat.

MICHIGAN, 4149 — TO RENT — 3 ROOM suite; living rm. with piano; elec. lt. bedroom, kitchen, private porch. Warner.

MICHIGAN-AV., 4415—TO RENT—1 ROOM apts., newly furnished, $6 to $8 per week; special terms by mo. Ph. Oakland 4254.

MICHIGAN, 3223—TO RENT — LARGE, strictly mod. hskpg. rms.; disappearing bed.

MICHIGAN, 4857, 3D—TO RENT—FURN. rm., 1 or 2, hskpg., priv. fam.; good trans.

MICHIGAN, 5529, 1ST—TO RENT—2 RMS.; run. water; stm. ht.; nr. Jack. Pk. L.

NORMAL-BLVD., 6636—TO RENT—FRONT suite, 2 or 3 rooms; adults.

OAKENWALD-AV. 4558 FLAT A—TO RENT —3 large rms. furn. comp., $6; I. C., L 47th surf.

OAKENWALD, 4553—TO RENT—BEDROOM, kitchenette; view of lake. Faber.

OAKWOOD, 457 — TO RENT — REST sequestered hskpg. suites, fac. bird.; r. w., gas range; rese.; L. surf.

PRAIRIE, 4047, 3D—TO RENT—3 NICELY furn. frt. rms., rese., exc. trans. Buckley.

PRAIRIE, 4734, 2D — TO RENT — HSKPG. suite and dbl. rm., mod.; 1 blk. L exp.

PRAIRIE-AV., 4521, 1ST APT.—TO RENT—Complete, handsomely furn. 3 rm. suite.

PRAIRIE, 3363, 3D—TO RENT—LARGE, light rm.; private kitchen; L ex.; $5. Ray.

PRAIRIE, 5357, 2D—TO RENT—FURN. front room; hskpg. priv.; 1 blk. 55th L.

SEVENTY-NINTH, W., 737—TO RENT—3 rms. hskpg. suite; all conv.; st. ht.; reas. Vin. 1616.

SIXTY-FIRST-ST., E., 510—TO RENT—2 rm. modern hskpg. suites, kitchen or kitchenette; steam heat and elec.; nr. L and pk.

ST. JAMES, 434—TO RENT—MOD. FURN. light, kitch.; conv. bath; el., st.; 20 min. loop.

STEWART, 6415—TO RENT—FURN. HSKG. suites; elec., stm. ht., r. w.; 1 blk. L.

STEWART-AV. 6417—TO RENT—2 PRIV hskpg. rms. & pch.; stm.; L; bath; $6 wk.

STONY-ISLAND-AV. 6114—TO RENT—RM. stove, kitchenette, priv. bath, porch, stm.

UNIVERSITY, 6453, 1ST—TO RENT—MOD. suite, priv. kitch., nr. L. H. P. 5034.

UNION-AV. 4620—TO RENT—LG. FR. PAR. lor; priv. kitchen connecting; quiet priv home; everything furnished.

VERNON-AV. 4315—TO RENT—UNFURNished large, light parlor; steam, etc.; cooking priv.; trans. perfect; private fam.; refs.

WOODLAWN, 6054, 2D—TO RENT—3 RMS. rm. front hskpg. suite, furn. com.; kitchenette.

VINCENNES, 8827, 3D—TO RENT—LARGE front, furn. hskpg. suite; priv. fam. Oak. 6338.

VINCENNES-AV., 4500, 2D—TO RENT—Front hskpg. suite; every conv.

WOODLAWN, 6140, 3D—TO RENT—FULLY double room; hskpg. non-hskpg. 2-3 rms.; also single rms.; nr. U. of C. I. C. and L.

WOODLAWN, 6049 — TO RENT—3 RM. suites, furn. or unfurn. Ph. Black. 2251.

TO RENT—LELAND HOTEL, 5757 PARK; 50 furn. flat; occupied by bach.; to desirable party; free phone. Address E 405, Tribune.

TO RENT—3 RMS.; STM. HT.; TEL.; 1 BLK. L. Engle, 8433 after 7 p. m. or all day Sun.

North Side.

AINSLIE, 1063, 3D—TO RENT—4 LARGE outside rms. excl. use kitch.; porch; $10.

BEACON, 4743, 3D—TO RENT—PLEASANT furn. front rm.; private family; hskpg. priv.; Wilson ex. Edgewater 6794.

BELDEN-AV., 515—TO RENT—LOVELY frt. hskpg. rms., stm., $6; 1 blk. Clark-st.

BROADWAY, 5609—TO RENT—3 FURN. rms., pri. kitchen, $30. Sunnyside 5705.

BROADWAY, 3629—TO RENT—2 OR 3 hskpg. rms.; priv. bth.; gas, elec.

BROADWAY, 3044—TO RENT—LARGE LT. housekeeping room. Wellington 7075.

BROADWAY, 5148, 2D—TO RENT—MOD. light hskpg. room. Sunnyside 6523.

BROADWAY, 5148, 3D—TO RENT—LGT. hskpg. rms.; particular parties. $7.50.

BROADWAY, 5148, 2D—TO RENT — MOD. light hskpg. room. Sunnyside 6532.

CHICAGO-AV., E., 60, APT. 1—TO RENT—3 modern rms. for hskpg.; walking distance.

CHICAGO-AV., 3350—TO RENT — FURN. rms., light hskpg. priv., or for men.

CLARK, N., 1443, 2D APT.—TO RENT—1 or 2 unfurn. rms., with private and outside hskpg. rms.; steam; elec.; modern.

CLARK-ST., 402—TO RENT—TWO LARGE hskpg. rooms; homelike; $4; also stm. rms.

CLARK, N., 1448, 3D—TO RENT—LIGHT —Nice hskpg. suite, 2 rms., next bath, $5.

CLARK, N., 1414—TO RENT— 3 ROOMS; 2 beds; steam, electric, ph.

CLIFTON-AV., 4455 — TO RENT — REAL kitchen; priv. porch; 1 blk. Wilson L.

CORNELIA-AV. 932, 1ST—TO RENT—OUTside suite; kitch., laun., steam; $6.50.

DAKIN-ST. 1027, 1ST—TO RENT — TWO modern hskpg. rms., private porch; $5.50; Sheridan exp.; 2 adults; desirable.

DAKIN, 905—TO RENT—3 LIGHT ROOMS, hskpg., nr. lake and Sher. L. Graceland 9155.

DEARBORN, N., 1221—TO RENT—NEWLY furn. front 2 rm. suite, $7.50; st. heat, etc.

DEARBORN, N., 1811—TO RENT—2 FRONT basement rms., furn. complete for hskpg.

DIVERSEY-PKWY., 607, 1ST—TO RENT—Lge. frt. rm. for 1 or 2; hskpg. priv.; nr. Lincoln.

DOLE-AV., 619, APT. 7—TO RENT—LARGE frt. rm., stm. ht. w., electric; priv. fam.; 1 blk. s. of Diversey; 2 blks. from lake; kitchen priv. Lincoln 3601.

EARLY-AV. 1283 — TO RENT—MODERN hskpg. 1-2 rm. suites; priv. kitch.; el. lt.; s. h. hot w.; L exp. and surf. cars; nr. Sheridan-rd. Phone Bryn Mawr 1405.

EDGECOMB-PL., 971—TO RENT—3 RM. rms.; stm.; ½ blk. e. Sher.-rd. L; $6.

FULLERTON-PKWY., 444 — TO RENT—4 and 5 rm. flat with priv. bath, furnished complete for housekeeping. CUNNING.

GRACE, 853, 3D—TO RENT—3 FRT. HSKG. rms., newly dec., furn. Well. 9803. $8 wk.

HOWE, 3046, NR. GARFIELD—TO RENT—2 newly furn. 3 rm. suites; run. wat.; $5.

HAZEL, 4325, 3D—TO RENT—2 CON. RMS., run. water; also frt. rm.; $3; Wils. ex.

KENMORE, 5057, 3D—TO RENT — VERY choice completely equipped 3 p. hskpg. suites; cheerful, sunny rooms; no children.

KENMORE, 4143—TO RENT—2 MODERN hskpg. rms.; regular kitchen; nr. Buena L; newly furn.

KENMORE-COMPANIA, 5053, 2D—TO RENT—SUNNY rm., hskpg.; s. h.; rese.; Sheridan ex. L. V. 7853.

KENMORE, 4013, 2D—TO RENT—MODERN hskpg. suite; rm. w.; $5.50; Sheridan ex.

KENMORE-AV. 4114—TO RENT—2 HSKPG. rms.; gas range, sink; $5.50.

MAGNOLIA, 4657, 3D—TO RENT—LIGHT mod. frt. rm. suite, $7; Wil. exp.

NORTH-AV., W., 127, FLAT B—TO RENT—Modern housekeeping suite.

LAKESIDE-

TO RENT—HOUSES—NORTHWEST.

TO RENT—3 BUNGALOWS IN RAVENSwood; 5 rooms, $43.50; 6 rooms, hot water heat, sleeping porch, garage; unfurnished; $50; furn. $75. Inquire 4420 N. Montiello-av.

TO RENT—4 ROOM HOUSE AT 3455 N. Leclaire-av., cement basement, gas, toilet, electric light, furnace; first class condition, $25. Inquire 3454 W. Lake-st. LOEB-HAMMEL REALTY CO. (not Inc.), 843-4 Marquette Bldg., Chicago.

TO RENT—NORWOOD PARK, LARGE 7 room, h. w. heat, all conveniences, sleeping porch, fine location, near sta. and shops. Very low rent to desirable party. Owner, Newcastle 984 or 914.

TO RENT—NEW BRICK HOME, LARGE lot; rent payments apply on purchase; ½ blk. to car line; $35. 5732 W. North-av. Phone Columbus 5731 or Central 7870.

TO RENT—COLORED PEOPLE, 6 RM. brick house, Maud-av., nr. Clybourn; rent $25; purchase money; owner. Address F 194, Tribune.

TO RENT—BEAU. NEW 6 ROOM MOD. bungalow; hot water furnace; $30 per mo. 4948 W. Wrightwood-av.

TO RENT—6 R. COTTAGE, NEAR ARMOury, 1949 N. Francisco-st.

TO RENT—HOUSES—WEST.

TO RENT—SPECIAL INDUCEMENTS—
5231 ASHLAND-BLVD., 10 rooms, mod. $40
311 ASHLAND-BLVD., 9 rooms, modern... 30
231 ASHLAND-BLVD., corner Polk-st., 13 rooms, hot water heat, barn..... 50
2100 WASHINGTON-BLVD., 10 rooms... 35
1731 MONROE-ST., 15 large, light rms.: 50
1731 MONROE-ST., 10 rooms, furnace... 35
2211 POLK-ST., 12 rooms, furnace..... 35
2211 POLK-ST., 10 rooms, furnace..... 25
1846 ASHLAND-BLVD., 12 rooms, stone front, steam plant..... 50
1846 ASHLAND-BLVD., 9 room modern..... 25
1846 ASHLAND-BLVD., 11 room..... 40
1846 HARSHFIELD-A.V., N. of Jackson-blvd., steam and hot water..... 60
10 rooms, large lot..... 40
1900 MONROE-ST., 9 rooms, furnace... 40
& WOLFENDEN & CO., 1607 Madison-st.

TO RENT—2329 MONROE, 14 RMS.; HARD-wood finish, elec. lights, h. w. heat; $60. Roof fire, elec lights, newly decorated; 1722 Adams. Inquire 1720. WILLIAM W. HIGGINS, 1301 Washington-blvd.

TO RENT—NEW TILE STUCCO HOME; rent payments to apply on purchase; 1 blk. from Austin car; 6 rms., furnace; 1 blk. to "L." $45. Phone Austin 516 or Central 7870.

TO RENT—NR. OAKLEY-BLVD., HOUSES—2-3-4 rooms; $15-$25. 2135-36 Monroe-st. 3 rooms, $35. Arcade-pl. brick; $13. $17.50-4 rooms; $18.50-5 rooms. $20. $25. & CO., 82 W. Washington. ADAMS & CO., 82 W. Washington.

TO RENT—LARGE, ATTRACTIVE 16 RM. house, gas, baths, st. ht., $55. 1757 Warren-av., cor. West.

TO RENT—1934 WASHINGTON-BLVD. 10 room house, $27.50. H. A. GOODRICH, 32 N. Dearborn-st.

TO RENT—HOUSES, VERY DESIRABLE: 7 rooms, 2 Ashland; 8 rooms, 2339 21 rooms, 3001 J. GATJENS, 1542 Madison.; Jackson Park.

TO RENT—OR SALE 6 RM. HOUSE, 1 BLK. from car; or unfurn. Call Sun. or Mon. 6:30 Lathrop-av., Forest Park.

TO RENT—5 RM. COTTAGE, $19. INQ. 311 N. Lacrosse-av., 1st. Columbus 606.

TO RENT—HOUSE, 3554 W. HARRISON, 7 rooms, hot water heat, $30.

TO RENT—10 ROOM HOUSE AT 3508 Adams; 5 bedrooms; all light; good locality. Garfield 1855.

TO RENT—2945 ADAMS, 8 ROOM HOUSE, furnace, $40.

TO RENT—2405 POTOMAC-AV., COTTAGE, 2 rooms and bath, $22.

TO RENT—HOUSES—SUBURBAN.

TO RENT—WILMETTE BARGAINS—

You can sublease the very best built nine room house in Wilmette, East Side; large front porch and S. and D. porches; large living room with fireplace, gas grate in dining room; hot water heat; tile bath; large sleeping porch; to be rented this week to responsible party for $60 per month (no mons, no less). 1040 Greenwood-av. Tel. Wilmetet 1751.

TO RENT—RIVERSIDE.
9 room house, hot water heat, elect. light.

1 ? room house, hot water heat, elect. light.
? I. Crowe, with QUINLAN & TYSON, Passenger Depot, Riverside. Tel. Cent. 227.
6 I. Harborn-st.

TO RENT—
WINNETKA.
Furnished or Unfurnished.
11 room stucco residence; lot 150 feet front. Good garage for 2 machines. Long time. Reasonable rent. Very attractive place. E. A. CUMMINGS & CO.,
40 N. Dearborn-st.,
Phone Central 24.

TO RENT—
Splendid 5 Room House.
All 100-ft. nr. Linden, Wilmette, elec. h., hrd. finish, garage in rear, very attractive, 2 blks. to C. N. W. Ry. Best location on the East side. Rent $42.50.
E. GRANNIS & CO.,
Randolph 6728-29.

TO RENT—MY BEAUTIFUL 9 ROOM STUCco home; large lot, shrubs, flowers, 8th st. Linden; sleeping porch, living porches; bath, 3 toilets; Spencer vapor heat; double garage; 4 blocks from L.; 5 blocks from Wilmette 1598. B. E. BUCK, 245 7th Laurel-av.

TO RENT—WILMETTE—BEAUTIFUL 9 RM. house, nearly new; hot water heat; glazed sun porch; excellent hardwood finish; garage; price only $60.
H. BAKER & CO., 415 Linden, Wilmette.

TO RENT—FURNISHED OR UNFURNISHED modern concrete home; Downers Grove; full of all kinds; large lawn, trees, chicken yard, screened porch; 12 rm. house, 65 ft. front; hot water heat and hard wood floors; electric lights. Phone Central 802, Room.

TO RENT—GLENCOE. WE HAVE A number of houses from 5 to 11 rooms, and locations; also several furnished houses. Moore & Orr, 69 W. Washington-st. Call Glencoe Branch Office.

TO RENT—GLENCOE, NEW 7 RM. HOUSE, 2 bath, furnace, gas, electric lights, cozy fireplace, 2 porches; overlooks lake; large, wooded grounds; private pier; bathing beach. 1 Longwood-av. Year lease $1,500.

TO RENT—WILMETTE, 1706 ASHLAND-ST. house of 7 r. stucco, $35. Winnetka, New House, well located, $50, $60, $85, $125. H. M. CLOVER & BRO., 60 W. Washington. A. D. Ferry, 460 Elder-lane, Winnetka.

TO RENT—NEW BUNGALOW, 4 RM., BATH, basement, partly furnished, 18 miles A. E. 1 $20 if rented this month. J. CREST, Seneca-st., Villa Park, ill., or Phone Central 3115.

TO RENT OR SALE—HINSDALE, 8 ROOM modern house, 2 baths, sleeping porch, garage; also new 2 story bungalow; complete in every detail. CONOVER, 804 Tacoma bldg. Franklin 2171 or Hinsdale 536R.

TO RENT—GLEN ELLYN—
5 room bungalow, $13.
Fireplain bath, lavatory, gas, furnace, fine golf grounds; cor. Hillside and Forest Pk. Wm. Worth. 4905.

TO RENT—WINNETKA, 7 ROOM RESIdence, 4 blks. station and school, large, sunny, modern house. Oct. to May; real bargain at $55. Phone Winnetka 648 or Wendle & Wentworth, 8. S. Dearborn.

TO RENT—WINNETKA, ATTRACTIVE 12 room house on large lot. Excellent location, three blocks east of station. Immediate possession. Rent $100. Address F K 219, Tribune.

TO RENT—NORTH SHORE HOUSES.
6 furnished. Get our list.
HALE & TERRY, 40 N. Dearborn-st.

TO RENT—ALL VAC. OR FUR. WILMETTE houses from $35-$45-$60-$100 per mo. See Spencer & Co., end L. Wilmette.

TO RENT—WILMETTE—MODERN HOUSES at $35, $40, $50, $55, $75, and up. HILL & STONE, end L. Wilmette.

TO RENT—HOUSES, VACANT AND FURN. Phone 316 Central-av., Wilmette. Ph. 215

TO RENT—FURNISHED HOUSES.

TO RENT—AN ATTRACTIVE LITTLE home; 5 R. Huron-st.; long or short lease. $40 per month.

TO RENT—6 RM. TRACT, 35 N. Dearborn-st.

TO RENT—6 MOS. OR YEAR, 10 ROOM house, partly furn.; 2 baths; reas.; will sublease. Blackstone 87. 5759

TO RENT—MODERN 8 RM. FURNISHED house in Evanston, 4 bedrms., sleeping porch, h. w. h.; price $45 mo.
R. KNAUER & CO., 6168 Broadway. Superior 6888.

TO RENT—FURNISHED BUNGALOW, 7 rooms, 2 baths, 2 months; reference required. Phone Evanston 2581 R. 2521 Prairie-av.

TO RENT—HANDSOMELY FURNISHED 10 room detached house, with garage. 4919 Oakland (J17).

TO RENT—7 ROOM HOUSE, 1 BLOCK from "L" station, 8 minutes' ride to Loop; $40 per month. Phone Austin 1486.

TO RENT—FURNISHED HOUSES.

TO RENT—A BEAUTIFUL DETACHED 10 rm. furnished home; near Jackson Park, Ill. Central, elevated and surface lines; large lawn, screened porch; hot water heat; elec. light; modern and up to date; trees, shrubs, and flowers; fine furniture; large, light, and airy rooms; will lease for 6 months or a long term. Owner has always occupied it.
JAMES G. BARSALOUX.
1501 E. 63d-st. Tel. Hyde Park 10.

TO RENT—
DETACHED MODERN RESIDENCE ON HYDE PARK-BLVD.; 12 rooms, 3 baths; expensively furnished; oriental rug, etc.; rent $200 month; including heat.
W. K. YOUNG & BRO., 47th and Lake-av.

TO RENT — MODERN CORNER 3 STORY brick residence of 14 rooms and 4 bathrooms, completely furnished, located on Blackstone-av., convenient to Illinois Central and University of Chicago; price $175. Telephone Randolph 1389

TO RENT—FURNISHED MODERN 6 ROOM house, hot water heat, new up to date; one-half block from Madison-st. owner wishes to reserve one room for self; couple without children preferred. 514 Gunderson.

TO RENT—BEAUTIFULLY FURN., 8 RMS., all conveniences, white enamel woodwork, oak floors, nice lawn, steam heat, conv. to car line, 10 tons hard coal in. Servants if desired. 5476 Ellis-av. Ph. Midway 6638.

TO RENT—AN ATTRACTIVELY FURnished 8 room house on Huron-st., near Rush
APPLY A. J. PARDRIDGE & HAROLD BRADLEY, 719 N. Michigan-av. Ph. Sup. 373.

TO RENT—FINE 14 ROOM FURNISHED or unfurnished rooming house at Lincoln Park; hot water heat; 3 bathrooms; sacrifice furnishings; rent $35.00. Owner leaving city. KENNY, Monroe 98, Monday.

TO RENT—NICELY FURNISHED EIGHT rooms; free to couple without children, who will board only; must furnish excellent references. 4400 Ellis-av. Drexel 5292.

TO RENT—FURNISHED HOUSES AND apartments, near lake and park $100 to $1,000 a month. J. L. FLOYD, 35 N. Dearborn-st.

WANTED—TO RENT—HOUSES.

WANTED TO RENT—BY THE YEAR, A house in Highland Park. Must have at least 4 bedrooms, 2 baths, sleeping porch, 2 maids' rooms and bath, and some ground around it; do not wish to go on Central-av. or Sheridan-rd. Address Melville Rothschild, 4500 1 44 Natl. Bank Bldg., Chicago.

WANTED—TO RENT—MODERN HOUSE, 10 rms., south of Division, east of Clark; small family of adults. Give full particulars. Wyatt, 4632 Sheridan-rd.

WANTED—TO RENT—OR BUY—SUBURBAN home; good transportation; barn, hennery, garage. Address H 331, Tribune.

WANTED—TO RENT—HOUSE, EDGEWATER, s. of Winthrop; 6 bedrooms. Address F 358, Tribune.

TO RENT—WINTER RESORTS.

TO RENT—SALE OR LEASE—READY TO occupy; winter resort in southern Alabama on a beautiful river; finely furnished and equipped; accommodations for forty people; plenty of bathrooms; superb fishing and climate; wonderful alluminative springs; gas lighted and steam heated houses; gas lit grounds; plenty of boats; fine hunting near by. Address F K 219, Tribune.

TO RENT—COMING SOUTH THIS WINTER?

There are more first class modern homes for rent in Pass Christian, Miss., than at any other Southern resort. All facing the gulf. Delightful surroundings. Churches all denominations; good schools; good roads; golf; artesian water. Ask MR. NORTHROP, P. O. Drawer 148.

TO RENT—FLATS—SOUTH.

TO RENT—4 ROOMS.
5648 Calumet-av., 1 blk. L and pk..$30.00

5 ROOMS.
5945 Calumet-av., stm., park and L.. 26.00
5654 Calumet-av. 35.00

6 ROOMS.
4939 Calumet-av., modern, light apt.; tile bath; new bldg.; all light rms.. 42.50
4800 Calumet-av., cor.; 2 baths..... 45.00
4206 Lake Park-av. 36.00
3938 Indiana-av. 36.00
1416 E. 50th-st., 2 blks. I. C. and lake 32.50
4613 Woodlawn-av., very desirable.. 47.50

7 ROOMS.
4723 Indiana-av., very light and desirable flat; elec. light, new fixtures.... 35.00
4836 Calumet-av., light..... 40.00
1418 E. 50th-st., 7 r. 2 blks. I. C. exp., beaches, cars; elec.; biggest bargain in Kenwood..... 37.50
1018 E. 42d-pl., elec. lights..... 35.00
5037 Calumet-av., elec..... 40.00
4727 Calumet-av., all rooms open on hall; L exp. and cars; easy to rent rooms and reduce your rent....$33- 36.00

8 ROOMS.
1420 E. 50th-st..... 40.00
4021 Woodlawn-av., cor., flat..... 65.00

10 ROOMS.
4643 Woodlawn-av., 3 baths, rooms all outside and light..... 75.00
WM. A. BOND & CO., 25 N. Dearborn-st. Central 4694.

KENWOOD
5415 TO 25 DORCHESTER-AV.

5 ROOMS, BRAND NEW

New building, just finished, near 53d-st. I. C. sta. and Lake Park-av. and 55th-st. car line.
The apts. have fireplaces, gas logs, and andirons, shower baths, and sun parlors. Most beautiful apts. South Side. See agent on premises. $52.50 to $57.50.

J. F. O'BRIEN & CO.
235 E. 61ST-ST. ENGLEWOOD 5222.

3 TO 7 ROOMS.
705 E. 61st-st., Langley, 3 rms. and sun parlor, 2 in-a-dor beds, $33.00.
6123 Prairie-av., 5 rooms, $36.00.
5658 Indiana-av., 5 rooms, $40.00.
6211 Michigan-av., 6 rms., sun parlor, $45.00.
5809 Michigan-av., 7 rms. 4 bed rms., sleeping porch, sun parlor; price to suit.
J. F. O'BRIEN & CO.
235 E. 61ST. ENGLEWOOD 5222.

TO RENT—5936-48 SOUTH PARK-BLVD., FACING WASHINGTON PARK.
4 room apts., 1 left.
Large, light rooms, modern, in high grade 30 apt. building; rental $42.50. Agent on premises.
G. H. GOTTSCHALK & CO.,
111 W. Washington-st. Franklin 2800.

TO RENT—4147 PRAIRIE-AV., 3D APT., 5 rms., large reception hall, frt. and rear pchs.; excellent trans. facilities; rents $43 mo.; will allow concess. to reasonable party Call at apt. or see owner at 310 E. 47th st. Oakl. 2394.

TO RENT—
LIGHT, WARM FLATS.
3 room flat..... $11
4 room flat..... 15
5 room flat..... 16
Electric lighted, gas and bath. Owner on premises Sunday, 10 to 2.
HOPKINS & SONS, 6911 Stony Island-av.

TO RENT—4426 MICHIGAN-AV., 3D APT., very choice, 7 large rooms, 2 baths, shower; extra lavatories, large sun parlor, overlooking beautiful private grounds; rent very reas., with concession. Open for inspection, or phone Randolph 1121.

TO RENT—NEW BLDG., 3 ROOM APARTments in Ellis Park, S. E. Cor. 37th-st., 1 block west of Cottage Grove-av.; in-a-dor beds, sun parlors, shower baths, etc.
G. H. GOTTSCHALK & CO.,
111 W. Washington-st. Franklin 2800.

TO RENT—N. E. COR. CALUMET AND 49th-st., opposite Corpus Christi church, fine 5 and 6 room apts.; nr. park, L, and surface lines; $35-$37.50. See janitor, Ph. Oakland 3140.

TO RENT—REDUCED RENT, 3948-54 INdiana-av. mod. high grade flats, 5, 6 and 7 rms., $37.50 to $40. L and st. cars at door; 5 minutes exp. service downtown. Janitor will show.
TO RENT—6511-6525 ELLIS-AV. 6-7 RMS., steam, decorated to suit, $26-$28. 6056 Kenwood-av. 4-5 rooms, steam, very sunny flats, $20-$27.50. F. W. SCHOENFELD, 6050 Kenwood-av. Hyde Park 4067.

TO RENT—N. W. COR. PRAIRIE-AV. AND 49th-st., nr. "L" and surface, modern 5 room apt.; all outside light; reasonable. See janitor. Calumet 1299.

TO RENT—4809 LAKE PARK-AV., MOD. 7 and 8 room apts.; extra lavatories; private veranda and garden; I. C. express; reasonable. See janitor. Phone Central 299.

TO RENT—4628-42 LAKE PARK-AV., choice 4, 5, 6, 7 room apts., up to date; $40 to $75.
COCHRAN & McCLUER, 40 N. Dearborn-st.

TO RENT—4934-6 GRAND-BLVD.
New 6 rooms and sun parlor; $60 to $70. Agent on premises or
DRAPER & KRAMER, 47th and Calumet.

TO RENT—3601-3 ST. LAWRENCE-AV., fine light 7 room apts., newly decorated, electric lights; $30 and $35.
COCHRAN & McCLUER, 40 N. Dearborn-st.

TO RENT—561 E. 34TH-PL., OVERLOOKing lake and Woodland Park; excellent light flats; 6 large rooms; steam, elec. light; $32.50-$35. See janitor. Ph. Oakland 3140.

TO RENT—2525 OAKWOOD-BLVD., NR. Kenwood L station; light mod., 5 room apt.; private veranda; reasonable. See janitor. Phone Oakland 3140.

TO RENT—2841 COTTAGE GROVE-AV., 1/2 & rm. apt. with bath; elec. light; plenty of hot water; $23. Phone Oakland 3140.

TO RENT—YOUNG COUPLES, SEE DANDY sunlight 4 r. apts., best transp., $30. 701 E. 46th. Also front heated flats, 4 r. and b., $20; 15 min. to loop. 6802 Yale-esw.

TO RENT—BEAU. NEW 4 RM. APT., white enamel throughout, rm. blk. I. C. and car; sublease; concess. 4965 Lake Park-av. McKEY & POAGUE, 1463 E. 53d. H. P. 2799.

TO RENT—6 ROOMS AND BATH; STOVE heat; newly decorated; light flat; fine location. 839 W. 68th-st. near Green. Rent $15.00.

TO RENT—BLVD. FLATS, 5 RMS.; STM.; $29; 7 rms., $35. Cor. 66th and Ingleside.

TO RENT—UNFURNISHED 2 AND 3 rooms, private bath, $25 and $27 per mo. Drexel 628.

TO RENT—FINE 5 ROOM STEAM HEATED apartment in exclusive neighborhood; only $40. 6201 Kenwood-av. Phone H. P. 6797.

TO RENT—3635 VINCENNES-AV., NR. Ellis Park and L, new light 4 rm. apt., steam, $27. See janitor. Ph. Central 299.

TO RENT—S. W. COR. 50TH-PL. AND Evans-av., nr. park; new corner apt., 4 rooms; reasonable. See janitor.

TO RENT—HIGH CLASS 1 RM. APT., NR. lake, $45. Graceland 3677.

TO RENT—7332 HARVARD-AV., 6 RMS., furnace ht., elec. lrts., h. w. $24.

TO RENT—742 E. 42D, 3 RM. FLAT, steam, $18. Ph. Oakland 135.

TO RENT—FLATS—SOUTH.

McKey & Poague

LARGEST RENTING ORGANIZATION IN CHICAGO.

FIVE OFFICES.

HYDE PARK OFFICE

1463 E. 53D-ST. HYDE PARK 2799.

NEW BUILDINGS.

KENWOOD MANOR AND MADISON LAWN.

HYDE PARK-BLVD. AT KENWOOD-AV. and
N. E. COR. HYDE PARK-BLVD. AND WOODLAWN-AV.

Beautiful new 3 apt. bldgs., 9 to 12 rooms, 3 and 4 baths, sun parlors, sleeping porches, electric elevators, private laundries, etc. Floor plans can be had at our office upon request. Ready for occupancy Sept. 1. Rents $275-$300.

"TWENTIETH CENTURY APARTMENTS."

4965-67 Lake Park-av. Unusually attractive, new 2-3-4 room apts. with sun parlors, in-a-Dor beds. Ready now. Agent on premises. Rents $37.50-$50.

KENWOOD OFFICE
4701 DREXEL-BLVD. OAKLAND 4542-1776.

ONE, TWO, THREE, AND FOUR ROOMS.

S. E. Corner 47th-st. and Drexel-blvd., 2 and 3 rms.; in-a-Dor beds. Push button elevator. Furnished and unfurnished. Rent.....$30.00 up
4549-55 Michigan-av., 3 and 4 rms., sun parlor, porches, in-a-Dor beds. Rent.....$37.00-$45.00
4740 Kenwood-av., three rooms, in-a-Dor beds. Rents.....$35.00-$37.50
4501-03 Lake Park-av., modern 3 rm. apts.; two in-a-Dor beds. Furnished and unfurnished.....$42.50 up
1236 E. 47th-st., 1 and 2 rms. with bath, elegantly furnished bachelor apts. .....$25.00-$50.00

SIX ROOMS.

4710-12 Ingleside-av., 2 baths sun parlor.....$75.00
4725 Ingleside-av., 2 baths, sun parlor..... 70.00
1058 E. 47th-st., 3d apt..... 45.00
1038 E. 46th-st., a good value..... 35.00
4349 Oakenwald-av., 3d apt., private porch..... 50.00

SEVEN ROOMS.

4710-28 Ellis-av., three baths, sun parlor.....$90.00
1357 E. 47th-pl., 2 baths, screened in porch..... 75.00
4805 Lake Park-av., 2d apt., 2 baths, 2 sun parlors..... 90.00
4535-37 Woodlawn-av., 2 baths, front and rear porch.....$55.00- 65.00
N. W. Corner 45th-st. and Drexel-blvd., 2 baths, including garage..... 55.00
1057 E. 47th-st., 3d apt., corner apt. 55.00
1030 E. 47th-st., 3d, front and rear porches..... 65.00
1150 E. 47th-st., 1st apt..... 37.50

EIGHT ROOMS.

4901-05 Lake Park-av., 1st and 2d apts.; large rear porches overlooking lake.....$40.00 and up
4911-17 Lake Park-av., 1st and 2d apts., 3 baths, large porches, overlooking lake.....$75.00- 85.00

TEN ROOMS.

4027 Lake Park-av., 1st apt., 3 baths.$95.00
OFFICE OPEN EVENINGS AND SUNDAYS.

TO RENT—WE OFFER TO PROSPECTIVE tenants the most liberal policy of any real estate owner in the city. We have several vacant apartments that must be rented before Oct. 1 and assure you that you will have plenty of heat, as all coal bins have been filled to the limit. Apartments are newly decorated and the smallest detail is not too small to repair to make our tenants comfortable. They are conveniently located to 1st class street car, elevated and steam road transportation; rooms large, light, and airy; courteous janitors, congenial neighbors, most pleasant environments. These apartments are the best and cheapest offer for rent in the city. Why look further? Cut this list out, take it with you, and inspect them today. Janitor will show.
LIBERAL CONCESSIONS.
3700 Lake Park-av., overlooking Lake Michigan, 6 and 7 room apts., modern, electric lights, etc.....$32.50 to $37.50
4407 Greenwood-av., 6 rooms, electric light, etc..... $32.50
4541 St. Lawrence-av., 6 rooms, 2d and 3d flats..... $35.00
4450 Calumet-av., 1st flat, 7 rooms...$40.00
STOVE HEAT.
632 Bowen-av., 2d flat, 5 rooms, large yard..... $18.00
711-17 E. 43d-st., 2d flat, 6 rooms, janitor service..... $18.00
PHONE DOUGLAS 664.

TO RENT—————TO RENT
5 ROOMS AND SUN PARLOR.
5419-23 MARYLAND-AV.

$50 AND $52.50.

INDIVIDUAL REAR PORCHES, LIVING ROOMS HAVE BOOKCASES AND WRITING DESKS, WHITE ENAMEL PANELED DINING ROOMS, AND ALL OTHER MODERN CONVENIENCES.

5 ROOMS AND SUN PARLOR.
5222-8 INGLESIDE-AV.

$65 AND $67.50.

INDIVIDUAL REAR PORCHES, TWO BATHS, SPACIOUS CLOSETS, HIGH GRADE AND STRICTLY MODERN IN EVERY RESPECT.

Agent on premises, M. B. MORAN & CO., 8 S. DEARBORN-ST. RAND, 6840.

HOFFMAN & BECKER,

Tel. Drexel 700. 360 E. 51st-st.
4926 GRAND, 7 B., PORCH.....$75.00
5160 MICHIGAN, 8 R., 2 BATHS..... 65.00
5138 S. PARK, 5 R.; sun pm., new.. 60.00
5021 GRAND, 5-7 R., PORCH. 2 BATHS .....$57.50 UP
5417-7 MICHIGAN, 4-10 RMS.....$45- $125
559 E. 50TH, 1ST, 4 R. $37.50
427-9 E. 45TH, 2 BATHS.....$47.50 UP
640 E. 50TH, 6 rms., large porches.... 45.00
514 E. 50TH, CORNER, 7 R. CORNER.... 37.50
5232 PRAIRIE, 6 R., NEWLY DEC.... 35.00
5130-32 S. PARK-AV., 2-3 rms....$37.50 UP

TO RENT————MARK B. KIMBALL,
718, 39 S. LA SALLE-ST. CENTRAL 1948.
4311 LAKE PARK-AV. OAKLAND 1069.

STEAM HEATED FLATS.
458 E. 42d-st., 3d floor, 7 rooms.....$50.00
1024 E. 43d-st., 1st floor, 6 rooms..... 60.00
4460 Oakenwald-av., 2d floor, 7 rooms 40.00
1025 E. 43d-st., 4th fl., 7 rms., outside 35.00
4153 Vincennes-av., 3d floor, 6 rooms. 40.00
STOVE HEATED FLATS.
700 E. 43d-st., 3d floor, 5 rooms..... 16.00

TO RENT—
6945 Oglesby-av., 1st and 2d, 7 rms., 2 baths, private garage; rent.....$125
2546 E. 74th-pl., 1st, 6 rooms..... 30
2546 E. 73d-st., 2d, 6 rms., sun par. 55
7245 Coles-av., 1st, 6 rooms..... 30
2650 E. 75th-st., 2d, 4 rooms..... 30
7556 Saginaw-av., 2d, 3 rooms..... 50
JOHN A. CARROLL & BRO.,
2638 E. 75th-st. So. Chi. 1660.

TO RENT—4514-16 LAKE PARK-AV.
7 RMS., 2 BATHS, MAHOG. FINISH, LARGE MIRROR, GLASS DOORS, SPLENDID LAKE AND PARK FRAMES, GOOD LIGHT; THE VERY BEST VALUE IN KENWOOD. OPEN TODAY. PRICE $55. FOR PARTICULARS SEE
M. F. NORCOTT & CO.,
1007 E. 43D-ST. OAKLAND 1302.

TO RENT—NOW $45; WAS $75. BEAUTIful apartments; 7 extra large, light rooms, with maid's room, butler's pantry, elevator service; will decorate; high class bldg. For those who appreciate the best, apply Janitor, 3004-6 Prairie-av., or 910 E. 31st. SCHENCK & CO., 39 W. Washington-st.

$25. 3953 Michigan-av. $35.

5 AND 6 ROOM APARTMENTS.
STEAM HEAT, HOT WATER, ETC.
SEE JANITOR.
HIBERNIAN BANK, AGENTS.
208 S. LA SALLE-ST.

$25 TO RENT—1509 AND 1515 E. 57TH-ST., very desirable 6 room flats, steam heated, rent $30 and $35. These flats are modern, have gas logs, electric lights, etc., at Jackson Park; surface or L. C. transportation. Call on premises or J. W. Casey, 133 W. Washington.....Phone 2661

TO RENT—WILL SUBLET TO MAY BEAUtiful six room second apartment in Beckenlenberg Building, 4532 Drexel-blvd.; most charming location with Side. These flats are modern, Apply to janitor or telephone Oakland 5785.

TO RENT—942 E. 65TH-ST.—VERY DEsirable 5 room apt.; steam heat, electric lights, hardwood floors, etc.; rent $30. Call on premises or J. W. CASEY, 133 W. Washington-st. Main 2661.

TO RENT—1115-17 DORCHESTER-AV., 7 rooms, steam, hot water, janitor service, rent I. C. L. and surface; $30.
BYRON M. HOPKINS & SON,
1402 E. 63d-st.

TO RENT—WOODLAWN APARTMENTS, S. W. cor. 65th-pl. and Blackstone.
5 rooms, steam heat.....$23.00 30.00
7 rooms, steam heat.....
GEO. G. KIBBE, 130 N. 5th-av. Frank 5326, or on premises.

TO RENT—NEW MOD. APTS., 1434 E. 65TH-pl., 2d apt., 5 lg. elegant rms., bath, and pl. r. priv. pchs., $40. 1436, 1st, 6 rms., bath. Jack. pk., Peter Niland, 941 E. 63d-st.

TO RENT—5 LARGE OUTSIDE RMS. AND bath; choice neighborhood; handsome bldg. 5137 Ingleside, 2d apt. See janitor. Decorations to your order. $52.50 and $55.

TO RENT—4743 PRAIRIE-AV., 6 ROOM modern apartments, near "L" and surface lines; $40. See janitor or
FRANKENSTEIN, 110 S. Dearb.

TO RENT—3910 LAKE PARK-AV., 7-8 RMS. Fine location; near 3 lines of transportation in any direction. L. M. SMITH & BRO., 3947 Cottage Grove-av.

TO RENT—5403 PRAIRIE-AV., ELEGANT 7 rm. apt., steam, $30; choice location; 1 blk. Washington Park. Free.

TO RENT—5603 BLACKSTONE, BEAU. LOC. 7 rm. apt., pk., U. of C. and I. C.; $37.50.

TO RENT—4201 LAKE PARK-AV., MOD. 7 rm. flats, stm. ht.; exc. trans.; $37.50-$40.

TO RENT—3801 LAKE PK.-AV., 3 & 4 RM. apts.; fireproof; stm.; view lake; $27-$55.

TO RENT — 5203 KIMBARK-AV., 1ST, 4 rm. mod. apt.; elec. light free.

TO RENT—FLATS—SOUTH.

FINEST APARTMENTS.
Near I. C. and "L" Express.

HOWARD BROS. & CO.
OPEN EVENINGS AND SUNDAY.
352 E. 47th-st., N. E. cor. Harper-av.
1458 E. 53d-st., N. W. cor. Harper-av.
333 E. 58th-st., west of L.
Downtown office, 823 W. Washington-st.

4 ROOMS.
438 E. 45th-st., 2d and 3d.....$47.50
5639 Indiana-av., 3d..... 40.00
5544 S. Park-av., 2d..... 47.50

5 ROOMS.
5332 Cornell-av., 2d apt., 2 baths.. 65.00
4238 Grand-blvd., 2 baths..... Low rent
436-8 E. 45th-st.....$45.00- 47.50
4453 Prairie-av., 3d apt..... 42.50
5243 Michigan-av., 2 baths, sun parlor. 40.00
4537-9 Indiana-av., very choice..... 45.00
421 46th-pl., 2d apt..... 35.00

6 ROOMS.
1213-21 E. 53d-st., nr. Woodlawn-av., sun parlor, 2 bath.....$60.00- 65.00
Southeast corner 52d-st. and Ingleside av., new, sun parlors, inclosed sleeping porches, 2 baths..... 60 up
1540-42 East 67th-pl., near Stony Island-av., 3d apt., sun parlors, 2 baths, light and cheerful; rooms large, light, and airy; courteous janitors, congenial neighbors, most pleasant environments. These apartments are the best and cheapest offer for rent in the city. Why look further? Cut this list out, take it with you, and inspect them today. Janitor will show.
LIBERAL CONCESSIONS.
3700 Lake Park-av., overlooking Lake Michigan, 6 and 7 room apts., modern, electric lights, etc.....$32.50 to $37.50
4407 Greenwood-av., 6 rooms, electric light, etc..... $32.50
4541 St. Lawrence-av., 6 rooms, 2d and 3d flats..... $35.00
4450 Calumet-av., 1st flat, 7 rooms...$40.00
STOVE HEAT.
632 Bowen-av., 2d flat, 5 rooms, large yard..... $18.00
711-17 E. 43d-st., 2d flat, 6 rooms, janitor service..... $18.00
PHONE DOUGLAS 664.

TO RENT————TO RENT
5 ROOMS AND SUN PARLOR.
5419-23 MARYLAND-AV.

$50 AND $52.50.

INDIVIDUAL REAR PORCHES, LIVING ROOMS HAVE BOOKCASES AND WRITING DESKS, WHITE ENAMEL PANELED DINING ROOMS, AND ALL OTHER MODERN CONVENIENCES.

5 ROOMS AND SUN PARLOR.
5222-8 INGLESIDE-AV.

$65 AND $67.50.

INDIVIDUAL REAR PORCHES, TWO BATHS, SPACIOUS CLOSETS, HIGH GRADE AND STRICTLY MODERN IN EVERY RESPECT.

Agent on premises, M. B. MORAN & CO., 8 S. DEARBORN-ST. RAND, 6840.

HOFFMAN & BECKER,

Tel. Drexel 700. 360 E. 51st-st.
4926 GRAND, 7 B., PORCH.....$75.00
5160 MICHIGAN, 8 R., 2 BATHS..... 65.00
5138 S. PARK, 5 R.; sun pm., new.. 60.00
5021 GRAND, 5-7 R., PORCH. 2 BATHS .....$57.50 UP
5417-7 MICHIGAN, 4-10 RMS.....$45- $125
559 E. 50TH, 1ST, 4 R. $37.50
427-9 E. 45TH, 2 BATHS.....$47.50 UP
640 E. 50TH, 6 rms., large porches.... 45.00
514 E. 50TH, CORNER, 7 R. CORNER.... 37.50
5232 PRAIRIE, 6 R., NEWLY DEC.... 35.00
5130-32 S. PARK-AV., 2-3 rms....$37.50 UP

TO RENT————MARK B. KIMBALL,
718, 39 S. LA SALLE-ST. CENTRAL 1948.
4311 LAKE PARK-AV. OAKLAND 1069.

STEAM HEATED FLATS.
458 E. 42d-st., 3d floor, 7 rooms.....$50.00
1024 E. 43d-st., 1st floor, 6 rooms..... 60.00
4460 Oakenwald-av., 2d floor, 7 rooms 40.00
1025 E. 43d-st., 4th fl., 7 rms., outside 35.00
4153 Vincennes-av., 3d floor, 6 rooms. 40.00
STOVE HEATED FLATS.
700 E. 43d-st., 3d floor, 5 rooms..... 16.00

TO RENT—
6945 Oglesby-av., 1st and 2d, 7 rms., 2 baths, private garage; rent.....$125
2546 E. 74th-pl., 1st, 6 rooms..... 30
2546 E. 73d-st., 2d, 6 rms., sun par. 55
7245 Coles-av., 1st, 6 rooms..... 30
2650 E. 75th-st., 2d, 4 rooms..... 30
7556 Saginaw-av., 2d, 3 rooms..... 50
JOHN A. CARROLL & BRO.,
2638 E. 75th-st. So. Chi. 1660.

TO RENT—4514-16 LAKE PARK-AV.
7 RMS., 2 BATHS, MAHOG. FINISH, LARGE MIRROR, GLASS DOORS, SPLENDID LAKE AND PARK FRAMES, GOOD LIGHT; THE VERY BEST VALUE IN KENWOOD. OPEN TODAY. PRICE $55. FOR PARTICULARS SEE
M. F. NORCOTT & CO.,
1007 E. 43D-ST. OAKLAND 1302.

TO RENT—NOW $45; WAS $75. BEAUTIful apartments; 7 extra large, light rooms, with maid's room, butler's pantry, elevator service; will decorate; high class bldg. For those who appreciate the best, apply Janitor, 3004-6 Prairie-av., or 910 E. 31st. SCHENCK & CO., 39 W. Washington-st.

$25. 3953 Michigan-av. $35.

5 AND 6 ROOM APARTMENTS.
STEAM HEAT, HOT WATER, ETC.
SEE JANITOR.
HIBERNIAN BANK, AGENTS.
208 S. LA SALLE-ST.

$25 TO RENT—1509 AND 1515 E. 57TH-ST., very desirable 6 room flats, steam heated, rent $30 and $35. These flats are modern, have gas logs, electric lights, etc., at Jackson Park; surface or L. C. transportation. Call on premises or J. W. Casey, 133 W. Washington.....Phone 2

TO RENT—FLATS—SOUTH.

L. M. SMITH & BRO.

DREXEL 4710 AND 4711.
DREXEL-BLVD. CORNER
COTTAGE GROVE-AV.

4824 Drexel-blvd., 1st, 5 rooms, 2 baths, garage if wanted; $75.
560 Oakwood-blvd., new apts., 4 rooms, sun parlor, in-a-dor beds, also bedroom.
4145-47 Grand-blvd., new bldg., 2 to 4 rooms, disappearing beds; all latest improvements; porches or sun parlors; $32.50 to $55. Can be rented furnished.
4351 Greenwood-av., 6-7 rooms, 2 baths, porches, $50 to $70.
4515 Michigan-av., 2d, 7 rooms, $72.50.
4009 Lake Park-av., 1st, cor., 8 r., $62.50.
5631 Dorchester-av., 1st, 7 light rms., $55.
6138 Woodlawn-av., 2d, 8 rooms, $57.50.
808 E. 51st, facing Drexel-sq., 5-7 rooms, screened in front porches, $55 to $60.
3010 Lake Park-av., 7-8 rooms; 3 lines of transportation; $50-$65.
427 Oakwood-blvd., new building, 1, 2, 3 rooms, bath and kitchenette; all latest fixtures, disappearing beds; $25 to $40.
4145 Vincennes-av., 6 rooms, front and rear porches, $40 to $45.
4001 Michigan-av., 5-6 rooms, $30 to $50.
947 Hyde Park-blvd., near Drexel, new 4 and 5 rooms, porches, $35 to $55.
5041 Grand-blvd., 5-7 rooms; finest location in city; $35-$45; L and surface.
5836-38 Calumet-av., 5 rooms, porches; 1 block to L sta.; new; $40 to $45.
4031 Drexel-blvd., 2-3 rooms, kitchenette, disappearing beds, $32.50-$37.50.
6152-54 Park-av., new apts., 2, 3 and 4 rooms and kitchenette, in-a-dor beds, dressing closets; lowest rentals in city.
610 E. 36th-st., 2, 3, 4 rms., wall beds, porches, $30-$40.
4103 Prairie-av., 4 rooms, porches, up to date, $36-$45.
615 Oakwood-blvd., 2 rooms and kitch., maid service furnished, $40.
824 E. 44th-st., 3d, 4 rooms, sun par., all light, new; $47.50.
3040 Lake-av., 2, 3, 4, 5 rooms, in-a-dor beds, $27.50 to $45.
4101 Vincennes-av., 1st, 5 rooms, $35.
5618 Kimbark-av., 2d, 6 rooms, $55.
4014 Grand-blvd., 1st, 7 rooms, $50.
3829 Grand-blvd., 1st, 7 rooms, $55.
4220 Champlain-av., 2d, 7 rooms, $37.50.
4642 Harper-av., 2d, 7 rooms, $25.
3508 Lake Park-av., 3d fl., 7 rooms, $50.
4108 Oakwood-blvd., 7 rooms, $27.50-$30.
4601 Indiana-a., 4-5 rooms, $30-$35.
614 E. 42d-st., 3d, 8 rooms, $62.50.
614 E. 50th-st., 2d, 7 rooms, $35.
3801 Lake-av., 4-7 rooms, furnished.
OPEN EVENINGS.

WM. KIRK & CO.

404 E. 47TH-ST.
OAKW. 900.

SEVEN ROOMS.
4937 Vincennes-a., 2d.....$47.50
4733 Forrestville, 3d..... 60.00

SIX ROOMS.
E. Cor. 46th and Grand-blvd., 2d-3d, 2 baths, s. p., exc. transp.....$65- 75.00
5633 Michigan, s. p., 2d..... 57.50
4042 S. Park-av., porch..... 40.00
616 E. 46th-st., 1st..... 40.00
5750 State-st., 2d..... 35.00

FIVE ROOMS.
E. Cor. 52d and Woodlawn-av., 1st, new; 1 C. R.....$32.50- 35.00
4001 Vincennes, 3d..... 37.50

FOUR ROOMS.
4406 Calumet-av., 1st..... 35.00
4950 Vincennes, 3d..... 32.50

2 TO 4 ROOMS

NEW BUILDING.
4230-32 MICHIGAN-AV.
$30.00-$37.50 Each.

Beautiful 4 rm. apts., frt. porch; paneled dining room; very classy; all latest appointments. Near 43d-st. L exp. sta. and 43d-st. car line. Now completed and ready for immediate possession. Agent on premises. See them today without fail.
WM. KIRK & CO., 404 E. 47th-st. Oak. 900.

KENWOOD

2, 3, and 4 rooms,
Disappearing beds,
Private Porches,
1120-26 E. 47th-st.

HEAR WOODLAWN-AV.
NEW BUILDING, CHOICEST LOCATION IN KENWOOD. LARGE, LIGHT, ATTRACTIVE ROOMS.

RENTALS, $30 TO $37.50

TRANSPORTATION—ILL. CENT., SOUTH SIDE L., AND SURFACE LINES.
AGENT ON PREMISES.

JOHN J. FISCHER,

10 S. La Salle-st.
TELEPHONE FRANKLIN 4027.

MEAD & COE'S Renting List,
69 W. Washington-st.

1—373 E. Garfield-blvd., 7 r.....$35.00
1—2346 Calumet-av., 7 r..... 35.00
1—733 E. 50th-st., 7 r..... 35.00
3840 Lake Park-av., 7 r..... 33.00

WEST SIDE FLATS.
1—3227 W. Monroe-st., 7 r..... 35.00
1—1715 W. 13th-st., 4 r..... 15.00
1—1601 N. Spaulding-av., 4 r..... 32.50
1—1851 N. Spaulding-av., 4 r..... 32.50

NORTH SIDE FLATS.
1—208 E. Chestnut-st., 8 r., 3 baths..100.00

HOUSES.
4532 Woodlawn-av., 10 r..... 55.00
7040 Rhodes-av., 10 r..... 35.00
3 W. Erie-st., 10 r..... 50.00
3911 Parkside-av., 11 r..... 60.00

CLEAN
BRIGHT,
Modern,

MODERATE PRICED APARTMENTS.

3636 Michigan-av., 2d fl., 9 rooms....$45.00
4854 Indiana-av., 2d fl., 4 rooms..... 40.00
4858 Indiana-av., 1st fl., 5 rooms..... 42.50

ALEX. FRIEND & CO.,

29 S. LA SALLE-ST.
RANDOLPH 4918.

South Shore Apartments

N. E. Cor. 73d-st. and Coles-av., 5 rms., $45 up.

WITH STEAM HEATED SUN PARLORS, 2 BATHS; OVERLOOKING LAKE.

Convenient to L. finest suburban service; 24 min. to city; also within two blocks of surface lines; 2 blks. directly south of South Shore Country Club; 1 blk. to Jackson Park. Light, pure air, sunshine, bathing, golfing. Rooms are exceptionally large. Phone Hyde Park 1250. See them today in bldg.
HOWARD BROS. & CO.,1458 E. 53d-st.

TO RENT—NEW BUILDINGS.

6807 EAST END-AV.
1463 E. 69TH-PL.
7140-48 RIDGELAND-AV.

Beautiful 5 room apartments; large rooms, sun parlors, screened sleeping porches; all rooms outside.

Agent on premises.
GLATT & PRICE,
6841 Stony Island-av. Midway 9630.

TO RENT—$55 AND $65

6 and 7 Room Apartments,
2 Baths.

3836-38 Grand-blvd., near L and surface lines; large well lighted rooms; open for inspection today. See janitor or agent.
DRAPER & KRAMER, 25 N. Dearborn-st.
Local Agents—47th-st. and Grand-av.
Open evenings. Open Sundays.

TO RENT—CAN BE SEEN TODAY. DON'T fail to look at this five room apartment, overlooking Washington Park.
546 E. 51ST-ST.
Rent $38. Steam heat, hot water, gas for cooking, good janitor service. BROOM-HALL BROS., 111 W. Washington-st. Main 1402.

8 ROOMS,

5824 DORCHESTER-AV.
Outside light. Beautiful outlook. Screened porch. Very desirable.
AUSTIN H. PARKER.
1500 E. 57th-st. Hyde Park 136.

TO RENT—3-7 RM. STM. HEAT DUPLEX flats, 4740-42 Lake Park-av.; running water in all rooms; front on 2 streets; ideal for rooming house; will rent cheap or separately. See janitor or ph. Central 3460.

TO RENT—MODERN 4 ROOM APT., 70 E. 50th-st., cor. Michigan-av., near Washington Park and Garfield-blvd. $30.

79 E. 31st-st. Douglas 664.

TO RENT—ENGLEWOOD—6 rooms; elec. tric lights, furnace, newly decorated; reasonable. A. E. KESLER, Room 1139, 76 W. Monroe-st. Central 6478.

TO RENT—4 ROOMS, ENG. BASEMENT, modern; steam heat; adults; janitor work taken as part rent. 6218 St. Lawrence.

TO RENT—6044 PARNELL-AV.; BEST 5 rms. s. p. in Englewood; $45. W. J. MADDEN, 6052 Parnell. Normal 6647.

TO RENT 5706 BLACKSTONE-AV., choice 5 r. apt., large light rooms; exc. local near L. C. ex.; $35. Tel. Mid. 9038.

TO RENT—7228 COLES, S. LGE., LT. RMS., lg. lot; nr. S. Shore, lake, L. C. sta.; scrn. porches; garage; 2 apts. 8 Chi. 2972.

TO RENT—3213 ELLIS-AV., 8 ROOM, MODern; was $50, now $40, if taken before 1st.

TO RENT—806 OAKWOOD-BLVD., 2 OR 3 rooms s.p., new bldg.; ex. trans. See janitor.

TO RENT—4-6 R. FLATS, BATH, RANGE. BARKER & JACKSON, 1816 Wabash-av.

TO RENT—FLATS—SOUTH.

W. K. YOUNG & BRO.

HYDE PARK OFFICE.
55TH AND BLACKSTONE-AV.
Phones 907-909 Hyde Park.

5 ROOMS.
1706 E. 56th-st., 3 baths.....$150.00
1428 E. 57th-st., sun par., 2 baths.. 125.00

7 ROOMS.
1722 E. 56th-st., 2 baths, sun par .. 90.00
5115 University-av., sun parlor..... 85.00
5152 Hyde Park, sun par., 2 baths.. 85.00
5470 Greenwood, sun par., 2 baths.. 65.00
1413 E. 57th-st., 2 baths..... 65.00
1500-10 E. 55th-st., 2 baths.....$52.50 up

6 ROOMS.
5524 Everett-av., priv. porch..... 65.00
5523 Greenwood-av., pch., 2 baths .. 67.50
5540 Blackstone, sun par., 2 baths.. 75.00
5591 University, sun par., 2 baths.. 67.50
5143 Harper-av., corner; sun parlor.. 65.00
5529 Dorchester-av., two porches 60.00
5245-47 Cornell-av..... 45.00

5 ROOMS.
5493 Greenwood-av., new bldg., sun parlors, 4 and 5 rooms.....$42.50 up
5141 Harper-av., sun par., sleep. pch. 60.00
1106 E. 53d-st., screened porch 55.00
5458 Ellis-av., sun parlor..... 52.50
5559 Drexel-av., cor., sun parlor..... 50.00
1310 E. 54th-st., porch 48.00
1453 E. 56th-st..... 40.00

4 ROOMS.
5518-22 Cornell-av., screened pchs..$47.50 up
1102 E. 53d-st., priv. porch..... 42.50
5237 Greenwood, sleeper, in-a-Dor bed 50.00
5463 Ellis-av., porch..... 45.00
906 E. 56th-st., sun parlors..... 40.00
1168 E. 54th-pl., sun parlor..... 42.50
1410 E. 53d-st., priv. porch..... 32.50
5071 Evans-av..... 32.50
1417-21 E. 55th-st., steam heat 16.00
1442 E. 55th-st., 3 rms., st. ht., $18 to $20
1423 E. 55th-st., corner, 4 rooms.....$25.00

SEND FOR OUR PRINTED LIST.
OFFICE OPEN SUNDAYS AND EVENINGS.

KENWOOD

APARTMENTS

4369 Oakenwald-av., 8 rms, high grade and t.; exceptionally large, well arranged sunlit rooms; large rear balcony overlooking lake; 2 baths and other modern conveniences; $75. Occupant will show.

4366 Lake Park-av., 5 and 7 rms., 2 baths; priv. front porch; flats open or occupant will show.

4516 Lake Park-av., 7 rms., 2 baths; very reasonable; $50-$60; good trans.; flats open; 1st to 3d firs.

4853 Berkeley-av., 1st fr., 7 rms.; splendid trans.; ideal for rooming; electric light; key at office; $45.

4221 Berkeley-av., 1st fr., 7 rms.; good light; splendid for rooming; good trans.; $42.50. Occupant will show.

4201 Lake Park-av., 2d fr., 7 rms.; handy to I. C. L. and surface cars; fine neighborhood; $37.50. Janitor will show.

5601 Calumet-av., 4, 5, and 6 rms.; $35-52.50; priv. front porches; close to park; handy to L station; modern bldg.; janitor will show.

SCHENDORF & BOENICKE,
947 E. 47th-st. Kenwood 1610-1611.

E. B. WOOLF & CO.

801 E. 47TH-ST. PHONE OAKLAND 334.
4826-32 Prairie-av., 2 r. and kitchenettes.....$30.00-32.50
537 E. 50th-st., 4 r..... 35.00-37.50
65 E. 50th-st., 4 and 5 rooms..... 30.00-35.00
4028 Calumet-av., 4 r..... 30.00-32.50
5411-21 Ellis-av., 4 and 5 r..... 35.00-50.00
5846 Michigan-av., 4 r., FURNISHED..... 45.00
4946 Champlain-av., 5 r..... 38.00
414-28 E. 50th-pl., 5 and 6 r.. 35.00-40.00
5357 Kenwood-av., 6 r..... 42.50
664 E. 50th-pl., 6 r..... 40.00
5439 Greenwood-av., 6 r..... 60.00
5128 Greenwood-av., 7 r..... 80.00
4726 Vincennes-av., 8 r..... 45.00
5846 Calumet-av., 5 r..... 40.00
4719 Indiana-av., 8 r..... 40.00
AND MANY OTHERS. GET OUR LIST.

BAIRD & WARNER

SECURE OUR LIST.
29 S. LA SALLE-ST. 4559 BROADWAY.
CENTRAL 8300. EDGE. 160.
DREXEL-BLVD. S. E. COR. 50TH-ST.

Elegantly appointed 5 and 6 rm. apts., 2 b.; finest finishing and appointments; choice location on blvd.; rents $50 to $65. Also 7 rm. apt. with s. p., 2 ns.; rent $80. Agent at bldg. Sunday.

5417-23 INGLESIDE-AV., ROSELAND-CT.—New bldg., up to date, 3 apts., 2 baths, every Murphy beds, white enameled refrigs., French doors, and all modern appointments found in a high class bldg.; rents $30. Art. on premises all day Sunday.

TO RENT—FLAT BARGAINS.

5231 DREXEL-AV.
SIX LARGE, LIGHT ROOMS.
SECOND FLAT.

Beautiful sun parlor, finish exposure, private sleeping porches, two baths with shower, high class decorations and electric fixtures; newest style paneled dining room; apartment open for inspection; price reduced.

7325 PRINCETON-AV.
SIX LARGE ROOMS.

Sun parlors. High grade fixtures. Flat open for inspection.
Rent reduced to $55.
See agent, I. WHITESON.
Phone Franklin 140. 111 W. Washington-st.

TO RENT—FINEST NEW 4 AND 8 ROOM apts. on the blvd.; only one of each size remaining; to right parties will grant liberal concessions; Murphy bed, vacuum cleaner; modern in every respect; lawns all sides; all outside, airy rooms; owner resides on premises, giving personal attention. 3727 Grand-blvd.

6 & 7 Rooms

MODERN APARTMENTS.
$35 to $40.
4210-16 Ellis-av.
Janitor on premises will show.
SCHENDORF & BOENICKE,
947 E. 47th-st. Kenwood 1610-1611.

HIGH GRADE

KENWOOD APARTMENTS.
924 E. 46th-st., nr. Drexel-blvd., new bldg.; 7 rms., 3 baths and sun parlors; disappearing beds; spacious, airy rooms; vacuum cleaning service; priv. laundries; open; $185.
SCHENDORF & BOENICKE,
947 E. 47th-st. Kenwood 1610-1611.

5 ROOMS.

To Rent—414-28 E. 50th-pl., desirable apartments, just east of Grand-blvd.; one-half block from Washington Park and transportation. Rent $35.00-$37.50.
E. B. WOLF & CO., Agents, 301 E. 47th-st.

SEVEN ROOMS

TO RENT—5125 GREENWOOD-AV., CHOICE apartment, with exceptionally large bedrooms, sun parlor, two baths, private rear porch, etc., with or without private garage. E. B. WOOLF & CO., Agents, 301 E. 47th-st.

TO RENT—5481 KIMBARK-AV., 7 RMS., mod., 2d and 3d flr., newly decorated, $30; nr. park and trans.

5811 INDIANA-AV., 7 rms., light, mod. nr. park, L; $45.
SCHERMAN & BECKER.
360 E. Fifty-first-st. Drexel 700.

TO RENT—LEXERD APARTMENTS.

Drexel-blvd. and 42nd-pl.
4205 Drexel-blvd., 5 rooms, 3d floor..$42.50
911 42d-pl., 5 rooms, 4th floor..... 32.50
915 42d-pl., 8 rooms, 2d floor..... 50.00
Fine location, all conveniences. JOHN B. KNIGHT & CO., 74 W. Washington.

TO RENT—FREE.
Who wants a newly decorated, electric lighted, steam heated apartment on the fourth floor of a centrally located building in Hyde Park, rent free until Jan. 1? Rent will be $45.00 per month from that time on. Address F K 326, Tribune.

TO RENT — 3733-35 LAKE PARK-AV.
Modern 6 room apts., 2 baths, large sun parlor, overlooking the lake; all rooms large and light and finished in the finest of mahogany and oak. Price $75 per month.
NEWTON E. LAUREN & CO.,
110 S. Dearborn-st.

TO RENT—SUBLET 7 ROOMS, 2 BATHS, garage with elec. light, steam heat, $45; 2 yr. lease; nothing like it in city. N. W. cor. 45th and Drexel-blvd. Phone Oakland 4543.

TO RENT—642-4 WOODLAND-PARK; FINE 8 room apartments, overlooking park; beautiful location; near lake and car lines. See janitor; $40 and $50.
E. A. CUMMINGS & CO., 40 N. Dearborn-st.

TO RENT—4349 OAKENWALD-AV., EAST and west front; mod. 6 rm. apts.; all sunlight; parlors 18x20; prt. porches overlooking lake; Rev. C. Kenwood L. Indiana-av. sta., 43d-st. cars; city 15 min.; $47.50. Drex. 3650.

TO RENT—601-3 WOODLAND PARK [34TH and Lake Mich.], 4 and 7 rm. apts., steam heat, newly decorated, all light rms., beautiful location, 20 minutes to loop; bargain at $35 and $45.

TO RENT—6027 KENWOOD-AV., 1ST AND 3d floors, 7 rooms each, steam, near University and Midway, L C station, rent $42.50 per month. JOHN BOOMER & CO., 35 N. Dearborn-st.

TO RENT—1418 E. MARQUETTE-RD., 2D apt., 4 rms., sun parlor and sleeping porch; occupancy at once. JAMES G. BARSALOUX. 1501 E. 63d-st.

TO RENT—4710-12 AND 16 W. 13TH-ST., 2 r., sun parlor; new bldg.; stove heat; newly decorated; only $22. E. MASSEY, 8 S. Dearborn-st.

TO RENT—6 ROOM APARTMENT, 2 baths, sun parlor; exceptionally large rms.; unusual location; very attractive rental. Ph. Blackstone 3414 or call 1527 E. 60th-st.

TO RENT—713-15 E. 43D-ST., NEAR COTtage Grove-av., excellent location; large and light. If taken at once, only $35. See this today or phone Douglas 664. Agent.

TO RENT—2, 3, AND 4 RM. APTS., STEAM, hot water, elevator; $14 to $22.50; n. e. corner 22d and Indiana. See janitor, to-day.

TO RENT—3034 ELLIS, 4 ROOMS, LARGE, light, beautiful, modern; I. C. and surface transportation; $24.

TO RENT—IN SOUTH SHORE DISTRICT, 4 room flat, 2202 E. 75th-st. Price $33. Agent on premises.

TO RENT—812 E. COZY 4 R. COTTAGE; new; done; also 4 r. flat, $10; to nice couple and prompt pay. 5051 Princeton-av.

TO RENT—331 E. 55TH-PL., 1ST, 2D; 4 rm. flats; special price to desirable tenants.

TO RENT—1425 E. 60TH-PL., 5 RMS.; $25; furnace; exceptional big bargain

TO RENT—FLATS—SOUTH.

BRYN MAWR SOUTH SHORE NEW APARTMENTS

NOW READY
FOR OCCUPANCY.

Come out today and inspect these brand new buildings.

4 room apts., $42.50.
S. E. Cor. 71st-pl. and Ridgeland-av.
S. W. Cor. 70th-st. and Crandon-av.

5 room apts. ($47.50 to $50).
371b-21 Chappel-av.
7032 to 7042 Merrill-av.
7138 to 7148 Ridgeland-av.

Every modern convenience; large sun parlors, spacious light rooms nicely arranged; brick fireplaces, shower baths; some apts. have screened-in rear porches; large lawns and rear yards; finest transportation, I. C. express takes you to the heart of the city in 23 minutes. Stations close at hand and low fare. Several surface lines.

Agents at bldgs. daily and Sunday.

TO RENT— TO RENT—
One and four rooms.

ONE ROOM APARTMENTS.
5493 CORNELL-AV.
$27.50 UP.
5300 HARPER-AV.
$27.50 UP.
7106 EUCLID-AV.
$27.50 UP.
4 ROOMS AND SUN PARLOR.
5428-32 KIMBARK-AV.
$35 UP.
S. W. COR. 53D AND GREENWOOD-AV.
$43.50.

The above apartments are all of the finest type of construction, and located close to transportation, parks, and bathing beaches.

AGENT ON PREMISES 8:30 a. m. to 9 p. m.
WM. T. WOODLEY,
6 N. CLARK-ST. FRANKLIN 5450.

NEW APARTMENTS

JUST COMPLETED.
6024 Crege ier-av., 1st, 5 rooms....$45.00
6024 Cregier-av., 3d, 5 rooms..... 45.00
6026 Cregier-av., 2d, 5 rooms..... 45.00
6880 Ridgeland-av., 2d, 5 rooms..... 45.00
6751 Cornell-av., 3d, 6 rooms..... 57.50
2322 E. 70th-pl., 1st, 6 rms..... 55.00
6024 Cregier-av., 3d, 5 rooms..... 45.00
JAMES ADAMS & CO.,
6092 Stony Island-av. Blackstone 3501.

1 & 2 Rooms

$35 to $87.50.
IN KENWOOD.

S. W. Cor. 47th-st. and Ellis-av.; new bldg.; large rooms; spacious dressing closets; beautiful decorations; fine transportation; private balconies; every modern convenience; sunlight in all rooms; automatic lock delivery boxes; in the heart of Kenwood. Office in bldg. Open Sunday.

3 ROOMS

AND SUN PARLOR.
$40 to $42.50.

Two spacious dressing closets; Murphy In-a-Dor beds; ideal in arrangement and finish; one block to I. C. L. and surface trans.; fine neighborhood; practically new bldg. Janitor on premises will show you.
NORTHWEST CORNER 40TH AND ELLIS.
SCHENDORF & BOENICKE,
947 E. 47th-st. Kenwood 1610, 1611.

TO RENT—DREXEL MANOR APARTMENTS
811-833 E. 46TH-ST.
NEW BUILDING.

New 3 and 4 room apartments with private front and rear porches. Dining room finished in white enamel and French panels. All the latest modern conveniences. Four room apartments $36 to $42.50. Ready for occupancy immediately.

Rent to start October 1st.
See agent on premises.
D. A. MATTESON & CO.,
127 N. Dearborn-st. Central 3600.

TO RENT—4628 LAKE PARK-AV., 3D, 4 rooms.....$43
4801 St. Lawrence-av., 2d, 7 rooms..... 35
4303 Prairie-av., 2d, 8 rooms..... 45
911 E. 45th-st., 3d, 5 rooms..... 32
4716 Calumet-av., 1st, 7 rooms..... 30
4636 Lake Park-av., 1st, 5 rooms..... 45
4630 Lake Park-av., 2d, 5 rooms..... 50
4634 Lake Park-av., 2d, 5 rooms..... 50
4642 Lake Park-av., 2d, 7 rooms..... 75
4735 St. Lawrence-av., 2d, 7 rooms..... 35
4803 St. Lawrence-av., 2d, 7 rooms..... 30
COCHRAN & McCLUER, 40 N. Dearborn-st.

TO RENT—CHOICE MODERN APTS.
6124 South Park-av., 4 r., $27.50 to $28.00
6204 South Park-av., 4 r., $27.50 to $30.00
5631-39 Kenwood-av., 4 r., $37.50 to $40.00
5631-39 Kenwood-av., 4 r., $37.50 to $40.00
4706 Grand-blvd., 10 r., 3 baths..$100.00
4710 Grand-blvd., 8 r., 3 baths..$90.00
5700 Blackstone-av., 7 r., 3 baths..$100.00
T. E. Wells, 160 W. Jackson-blvd. Wab.3592.

TO RENT—DREXEL-BLVD. APARTMENTS.
High grade 10 room apartment, 2 baths, excellent service, reasonable rent.
4634 Drexel-blvd., 2d apt., $85.
NEWTON E. LAUREN & CO.,
110 S. Dearborn-st. Main 130.

TO RENT—NEW APARTMENTS.
Rogers Park, 3 to 7 rms., nr. lake and L and schools; beautiful surroundings; sun parlors, mahog. enamel finish, panel dining rm.; shower bath.
E. SUMNER WALKER,
1517 Jarvis-av., Birchwood. N. W. "L" sta. Rog. Pk. 169.

TO RENT—
1705 Wells-st., 6 rm., park, steam cor., light; 15 min. to loop; bargain.$35.00
751 Diversey-blvd., 5 and 6 rm. flats, steam, 1 blk. L and cars; 2 blks. pk. 30.00
1763 Wells, 6 rm., steam..... 30.00
56 E. Schiller-pl., 6 rm., elec..... 47.50
WM. A. BOND & CO., 25 N. Dearborn. Central 4694.

TO RENT— Steam Heated Apts.
1159 N. State, 7 rooms..... $35.00
230 E. Superior-st., 6 rooms..... 30.00
1024 N. State, 5 rooms..... 35.00
Apply to janitor or
JAMES A. McLANE & CO.,
111 W. Washington-st. Main 130.

TO RENT—630 GARY-PL., E. BROADway, near lake and L sta.; new modern 3 and 4 rm. apts.; out of the ordinary; $27.50 to $48. Liberal concession. NICHOLS BROS., 3842 Broadway.

EDGEWATER BEACH

To Rent—A few choice apartments ranging from 4-9 rms., inclusive. Phone Sunny. 6060. Car by appointment. E. C. Waller, 5343 Sheridan-rd.

TO RENT—LEAVING TOWN, MUST SUBlease 6 room new apt., sun bay sleeping porch; steam; janitor service; "L." 4637 N. Dra. Ave. Phone Irving 4089.

TO RENT—N. E. COR. WILSON AND Broadway, 3d floor, corner, 5 rooms, $40. See janitor, Apt. 25, or GORDON STRONG & CO., 209 S. State-st. Har. 5191.

TO RENT—935 HINMAN-AV., EVANSTON, 1st floor, 6 rooms and sun, breakfast room, very pretty effect, 2 blocks Main-st. station. $47.50. Phone Evan. 1001-J or 1002-J. Wells-st.

TO RENT—6 RMS., 703 BUENA-AV., S. P., 2 baths, overlooking lake; residence plan; $80; concess.; dec. to suit; agt. on premises. A. S. HOLMSTROM, Franklin 151 or Greenleaf 2300.

TO RENT—7 ROOM CORNER FLAT, NEAR Belmont L; steam; very bright; 2 rooms splendid for doctor and dentist offices; low rent. $70. W. Randolph 3000. Central 5261.

TO RENT—ELEGANT 3 AND 4 ROOM apts., new building, near Lincoln park, $32.50 and $35. Plotke and Grosby, 2519 N. Clark-st.

TO RENT—1510-12 DEARBORN-PKWY., "The Houghton," choice light 8 room apts.; elevator; $60.33.
COCHRAN & McCLUER, 40 N. Dearborn-st.

TO RENT—544 WELLINGTON-AV., EAST of Broadway; 7 room apts., with or without garage; $75-$85.
COCHRAN & McCLUER, 40 N. Dearborn-st.

TO RENT—$100—HIGHEST GRADE APT. on N. Side; ¼ block from yacht harbor; 7 rms., 3 baths; front and rear sun parlors, O. Weber, 4614 Aldine, or 6 N. Clark-st.

TO RENT—SUBLEASE ELEG. 4 RM. APT., 1 blk. Sher.-rd. and lake; new bldg.; high class; concess. 534 Roscoe. L. V. 9048.

TO RENT—5 LARGE ROOMS; STOVE heat; best transportation; first floor, $22. 3751 N. Robey-st. Owner.

TO RENT—NEW 4 ROOMS, SUN PARLOR; extra bed; 1 block Jarvis N. W. L sta. and lake; $40 and $45. 1437 Sherwin. Central 7737.

TO RENT—8 ROOM FLAT; NEAR BELmont L; stove or furnace; bright, sunny rms.; low rent. HART, 70 W. Randolph.

TO RENT—4511 DOVER-ST. NR. WILSON L, 6 rooms, 2 baths, only $55; large bedrooms, closets; ready now. Inquire Coleman;

TO RENT—4015 N. CLARK-ST., 7 ROOMS, modern, steam heat, electric light, hot water; $38; concessions. Agent, 2d floor.

TO RENT—5050 SHERIDAN-RD., 4 RMS. and sun parlor; strictly modern; electric vacuum cleaner, etc.; $47.50. See janitor.

TO RENT—FIRST APT., 5 RMS., 5733 Winthrop-av.; nr. 2 "L" stations; desirable rent, $42.50.

TO RENT — RMS., WALL BED, GAS range, refrigerator, stm. ht.; rent reas.; janitor serv. 1552 Thome-av. Rav. 7543.

TO RENT — SUNNY 4 RM. FLAT, $28; park surrounding. 665 Barry-av.

TO RENT—4030 MICHIGAN, 6 ROOMS, 2 baths, all outside light; best transportation; $52.50; priv. front and rear porches; 2d floor.

TO RENT—3 RMS., SUN PARLOR AND shower bath; all outside light; $50. 2607 E. 73d-st., cor. Coles, 4 blocks from lake.

TO RENT—3 ROOM APT., $32.50; STEAM, plenty heat; ¼ blk. to L. 5526 Calumet.

TO RENT—3 RMS. IN BASEMENT, VERY reasonable. 3213 Michigan. Doug. 3583.

TO RENT—7 ROOMS, LIGHT, MODERN, 4936 Champlain-av., 3d apt.; $58.

TO RENT—5 ROOMS, BATH, $12; 3746 N. Cicero. 5 rooms, $12; 3544 Lyndale-st.

TO RENT—3 ROOM FLAT, NEWLY DECOrated. 6021 Harper-av.; $47.50.

TO RENT—FLATS—SOUTH.

TO RENT—5120-2 UNIVERSITY-AV., fine 4 room apts., 2 baths..$57 to $65.00
S. E. cor. 42d and Michigan-av., very fine 4 and 5 room apts., sun parlors..... $40 to 50.00
S. W. cor. 50th and Michigan-av., modern 4 and 6 room apts.....$28.50- 37.50
S. E. cor. 42d and Calumet-av., modern 4, 5 and 6 rooms apts..$25 to 32.50
4010 Calumet-av., 4 rooms..... 32.50
4534 Vincennes-av., 4, 5 rooms..$30 to 35.00
518 E. 42d-pl., 6 rooms..... 35.00
4412 Calumet-av., 6 rooms..... 40.00
6518 Minerva-pl., 7 rooms..... 45.00
4142 Grand-blvd., 8 rooms..... 45.00
6014 Prairie-av., 7-8 rooms..... 50.00
Call for list of others.
MOORE & SCHMIT,
Phone Kenwood 239. 43d and Grand-blvd.

TO RENT—546-8 46TH AND ST. LAWrence, 6-7 rms. $42.50. $45.
Steam, elec. Janitor. 2 move today.
Equal to a $50 apt.
6415 Greenwood-av. Del. 2 flat bldg. 3d. rms. hr. w. bls. elec.
$42.50, worth $47; immediate possession.
McQUINN & CO., Hartford Bldg. Main 290.

TO RENT—FLATS—SOUTHWEST.

TO RENT—BEAU. NEW BRICK 6 RM. flat; sun parlor; stm. ht.; sunlight and fresh air; car lines. Cor. 61st and Honore. Leaving city. Must sell or rent. At your own price. Prospect 5466.

TO RENT — 8 ROOM HEATED FRONT basement, furnished if desired; rent reasonable; only family of 3; janitor 10 to 11 a. m. 5533 S. Paulina, 1st flat.

TO RENT—4 RM. FLATS, BATH, GAS, ETC. $16 per mo. 3029 W. 63d-pl. Owner. Address 2 Tribune.

TO RENT—5 LARGE MODERN ROOMS; hot water heat; cheap. 3121 W. 55th, nr. Kedzie-av.

TO RENT—FLATS—NORTH.

TO RENT—1510 DEARBORN-PKWY.
3d and 5 rooms.....$23.33
546 Wellington-av., 3d, 7 rooms..... 75.00
4617 Dover-st., 2d, 4 rooms..... 45.00
3161 Lakeside-pl., 1st, 3 rooms..... 35.00
816 Lakeside-pl., 1st, 3 rooms..... 32.50
616 Barry-av., 2d, 6 rooms..... 32.50
1413 Division-st., 1st, 7 rooms..... 18.00
407 W. Division-st., 1st, 5 rooms..... 16.00
130 W. Huron-st., 3d, 4 rooms..... 18.00
1361 N. Clark-st., 3d, 6 rooms..... 22.50
18 W. Ohio-st., 3d, 7 rooms..... 25.00
724 Waveland-av., 1st, 4 rooms..... 35.00
18 W. Superior-st., 1st, rear, 4 rms. 10.00
549 Oakdale-av., 1st, 5 rooms..... 18.00
N. Franklin-st., bast., 7 rooms..... 10.00
714 Waveland-av., 3d, 4 rooms..... 40.00
24 E. Delaware-pl., 2d, 7 rooms..... 55.00
1241 E. Clark-st., 1st, 5 rooms..... 16.00
1317 N. Clark-st., store and rooms..... 37.50
113 W. Division-st., 2d, 5 rooms..... 20.00
435 Kenmore-av., 1st, 5 rooms..... 40.00
722 Waveland-av., 1st, 4 rooms..... 37.50
796 Wells-st., 2d, 4 rooms..... 15.50
1357 N. Clark-st., 1st, 5 rooms..... 22.50
865 Wells-st., 2d, 5 rooms..... 25.00
9 W. Erie-st., 1st, 6 rooms..... 42.50
412 N. Clark-st., 1st and 3d, 12 rooms 50.00
COCHRAN & McCLUER, 40 N. Dearborn-st.

7 ROOMS, 3 BATHS.

5700 Kenmore Ave.

Rental, $175

Corner Apartment Overlooking Lake Michigan.

Most luxuriously appointed apartment in the city. Sun parlor and open porch. LIVING AND DINING ROOMS SOUTH AND EAST EXPOSURE. Bedrooms to the rear. WHITE WOODWORK.

Agent on Premises.
G. H. GOTTSCHALK & CO.,
111 W. Washington-st. Franklin 2800.

9 ROOMS, 3 BATHS.

748 BUENA AVE.

RENTAL $128.

Formerly Rented at $160.

One-half block from the lake in most exclusive North Shore district; living room and dining room both front Buena-av.; sun parlors, sleeping porch, etc.; every convenience of a residence.

AGENT ON PREMISES.
G. H. GOTTSCHALK & COMPANY,
111 W. Washington-st. Franklin 2800.

TO RENT— TO RENT—
3 rooms, sun parlor, in-a-dor beds..$32.50
4 rooms, glazed in front porch..... 40.00
6 rooms, sun parlor, near lake..... 50.00
6 rooms, sun parlor, sleeping porch.... 60.00
6 rooms, sun parlor, breakfast porch... 75.00
6 rooms, sun parlor, elec. sign..... 85.00
6 rooms, sun parlor, sleeping porch.... 115.00
LARGEST LIST IN THE PARK.

CARLSON, COOKE & CO.

Rogers Park L Station, West.
1407 Morse-av. All phones, Rog. Pk. 985.

4 ROOMS

The new Bradley Court Apts., 532 Roscoe-st. Light, roomy, beautiful apartments with sun parlors, shower baths, electric grates, pantry cabinets, linen drawers in closets, and all other modern improvements; blk. to motor bus line on Sheridan-rd., as well as "L" and surface car service.

We make concessions. See janitor on premises.

TO RENT— MODERN APTS.
In the most select residence section of the North Side, south of Lincoln Park.
15 E. Division, 7 rooms..... $65.00
27 E. Division-st., 7 rooms..... 57.50
750 Lincoln-pkwy., 8 rooms..... 85.00
Apply to janitor or
JAMES A. McLANE & COMPANY.
111 W. Washington-st. Main 130.

TO RENT— NEW APARTMENTS.
Rogers Park, 3 to 7 rms., nr. lake and L and schools; beautiful surroundings; sun parlors, mahog. enamel finish, panel dining rm.; shower bath.
E. SUMNER WALKER,
1517 Jarvis-av., Birchwood. N. W. "L" sta. Rog. Pk. 169.

TO RENT—
1705 Wells-st., 6 rm., park, steam cor., light; 15 min. to loop; bargain.$35.00
751 Diversey-blvd., 5 and 6 rm. flats, steam, 1 blk. L and cars; 2 blks. pk. 30.00
1763 Wells, 6 rm., steam..... 30.00
56 E. Schiller-pl., 6 rm., elec..... 47.50
WM. A. BOND & CO., 25 N. Dearborn. Central 4694.

TO RENT— Steam He

TO RENT—FLATS—NORTH.

W. K. YOUNG & BRO.

BANK FLOOR, MARQUETTE BUILDING.
NORTH SHORE OFFICES,
4001 SHERIDAN-RD.
(At Sheridan-rd. Elevated Station.)

APARTMENTS. HOUSES.
MODERN AND OFFICE FOR RENT.
FOR THE NORTH SHORE FROM LIN-
COLN PARK TO ROGERS PARK.
BOOKLARS FURNISHED AND LISTS
SENT ON APPLICATION.
PHONES: LAKE VIEW 1106-1107.

[illegible] 2 rms., Murphy Bed.....$37.50
[illegible] Vista-terr., 4 rooms..... 35.00
[illegible] Sweet-pl., 4 rooms..... 37.50
[illegible] Monroe-av., 6 rooms..... 45.00
[illegible] Sheffield-av., 6 rooms..... 40.00
[illegible] Winchester-pl., 6 rms., 2 baths... 62.50
[illegible] Sheridan-rd., 6 rms., 2 baths... 70.00
[illegible] Clarendon-av., 6 rms., 2 br., s. p.. 75.00
[illegible] Cornelia-av., 6 rms., 2 b., S. P.. 85.00
[illegible] Cornelia-av., 7 rms., 2 baths, sun p. 82.50
[illegible] Waveland-av., 7 rooms, 4 baths; sleeping porch 135.00

TO RENT—11 ROOM APARTMENT RESIDENCE, "The Gables," S. E. Cor. Hollywood and Kenmore-ave.
Just off from Sheridan-blvd. bus route; 1 block from N. W. L.; 23 minutes to loop. 2 baths from N. W. L.; 23 minutes to loop.
This is one of the finest apartments on North Shore. Five master rooms and ball-room; two servants' rooms; oranges; sleeping porches; 4 baths; vapor heat, etc. Very large finish.
Also high grade apartments in the most desirable section of the North Shore. Close to Edgewater Beach Hotel and L station, near Edgewater Beach Apts. and L station, near Edgewater Beach Apts. Five, seven, eight and nine room apartments in the Beaconfield Building, Winthrop and Rollywood-ays. Two and three baths, open fireplaces, sleeping verandas, modern sun parlors, sleeping porches, vacuum cleaning, janitor service, etc.; $70 to $150. Also the first apartment in the Manor House Building, Kenmore and Bryn Mawr-ays. Nine rooms, three baths, four master's bedrooms, three maids' rooms. Will decorate to suit.

COCHRAN & M'CLUER,
1133 Bryn Mawr-av. Edgr. 1866-67.

AN APARTMENT of Exceptional Merit.

4878 KENMORE-AV.,
6 ROOMS.

Highly desirable apartment, 2 blocks from Argyle station and bus. Fine large rooms, all having outside light; living room 17.6x14.6, with delightful bay and fireplace; dining room 18.7x 14.6.
Two master's bedrooms, 13x14.4 and 12x12, connecting lavatory. Five closets. Rental $60.
To be seen on premises 2 to 5 Sunday.
JUDSON F. STONE.
32 E. La Salle-st. Tel. Main 1776.

TO RENT— TO RENT—

ARGYLE BUILDINGS

1448 to 1464 Argyle-st.
6 rooms and sun parlor.
$35.50 to $35.00.

ELMWOOD BUILDING.

908 to 922 Main-st., Evanston.
4 and 5 rooms and sun parlor.
$32.50 to $42.50.
Beautiful arrangement. All latest modern improvements and conveniences.

Janitor on premises or phone
FRED C. EHMAN. Randolph 1863.

O. P. Curran, Jr.,

4631 BROADWAY. Edgewater 2821.
TWO ROOMS.
6844-50 Sunnyside, new, sun parlor.....$37.50
FOUR ROOMS.
6844-50 Beacon-st., new large rooms. 40.00
6844-50 Kenmore-av., 2d, good location... 32.50
FIVE ROOMS.
6844-50 Ruse-av., 1st, light rms 40.00
6844-50 Ruse-ter., 2d, frt. porch 40.00
6844-50 Ruse-ter., 3d, new rms..... 35.00
6844-50 Sheridan-rd., 1st D., new bldg.. 50.00
SIX ROOMS.
6844-50 Ruse-av., 2d, private porch..... 45.00

4 & 5 ROOMS

4615-33 N. ROBEY-ST.

IT IS TO YOUR INTEREST TO SEE THESE HIGH GRADE STRICTLY MODERN AND WELL LOCATED APARTMENTS BEFORE MOVING. EXCELLENT TRANSPORTATION, ¼ BLK. L AND SURFACE LINES.

M. B. MORAN & CO.,
6 E. DEARBORN-ST. RAND. 6840.

HIBERNIAN BANK, Agents,

208 S. La Salle-st.

[illegible] STATE-ST.....$55
7 ROOMS. MODERN.
[illegible] GENEVA-TERRACE $35
[illegible] ROOMS. HEAT AND HOT WATER.
[illegible] ROOMS. $18
5 ROOMS. STOVE HEAT.
[illegible]-4 ROOMS, $35.
CONCESSIONS.
[illegible] Kenilworth-av..... 3d flat
[illegible] Robey-st..... 3d flat
[illegible] Robey-st..... 1st flat
[illegible] Robey-st..... 1st flat
Janitor service; will show, or call
W. F. McCARTHY & CO.,
66 W. Washington-st.

[illegible]-STEAM HEAT.
[illegible] rms., unfurn., $32.50.
[illegible] Racine-av., 5 rms., $35.
STOVE HEATED.
[illegible] Lincoln-av., 5 rms., bath, $14.
[illegible] Montana, 6 rms., bath, $20.
[illegible] Lincoln-av., 7 rms., bath, $20.
[illegible] Ohio, 7 rms., bath, $20.
[illegible] BROS., 2409 Lincoln-av. Line 117.

[illegible]-STEAM HEAT.
[illegible] $37.50.
[illegible] Lincoln-av., 4 and 5 rms., stove, $30.
[illegible] Orchard-st., 4 rm., stove, $15.
[illegible] Lincoln-av., 6 rm., stove, $22.
[illegible] Halsted-st., 8 rm., furns., $25.
[illegible]CHOLS BROS., Lincoln 1487.

[illegible]-STEAM HEAT.
[illegible] Clark, 5 rms., $30.
[illegible] Gale-st., 5 rms., $34.
[illegible] Clark, Very Apts., 3 and 4 rms., $23.50.
[illegible] etc., $33 up.
[illegible] BROS., 2933 N. Clark-st. L. V. 443.

[illegible]-ROOM FURNISHED FLATS, NR. L.
[illegible] Clifton-av., 4 rms., 3d..... $27.00
[illegible] Clifton-av., 4 rms., 3d..... 27.00
[illegible] Clifton-av., 6 rms..... 32.50
[illegible] Seminary-av., 7 rms., 3d, clean. 32.50
[illegible]LIAMS & HICKS, 748 Fullerton.

[illegible]T — 40 CEDAR, ½ BLOCK FROM Drive, strictly modern 12 room 4 baths, individual porches, spacious elegant decorations throughout, [illegible]. NEILL RUPPERT, 932 [illegible] Superior 7238.

[illegible]T—APARTMENTS IN RAVENS-[illegible] 3, 4, 5, and 6 rooms; all heats; [illegible] furnished for $5 extra; [illegible] transportation.
[illegible] R. HAASE & CO.,
[illegible] Montrose-av. Ravenswood Agents.
[illegible] Wisconsin-st. Wellington 6230.

871 WELLS-ST. $30.

[illegible] 5 AND 6 ROOM FLATS.
[illegible] STEAM HEAT, HOT WATER, ETC.
[illegible] HIBERNIAN BANK.
[illegible] 208 La Salle-st. $30.

[illegible]T—3131 BISSELL-ST., 6 AND 7 [illegible] stove heated flats; large, light rooms; [illegible] near porches; ½ block to "L" sta.; [illegible] at $17 to $19. See Mr. Falby on [illegible]. ORRIS HART & CO., Room 617. [illegible]bornest. Central 1460.

[illegible]T—MOD. 4 RM. APT. WITH OPEN [illegible] 1286-8 Victor-st., 1st and 3d, $33.50 [illegible] near L and lake. For particulars [illegible] T. J. MITCHELL & SON, 5927 [illegible].

658 BARRY-AV.

[illegible] 1st apt.; large rear porch; con-[illegible] Lincoln park and transportation;

[illegible]-$85 PER MONTH.
[illegible] 3, 4, 5 and 6 baths. S. and E. exposure.
Overlooking lake.
Sheridan "L" express sta.
Phone L. V. 6611. 8-9 a. m.

[illegible]-st., near Lake Shore-dr.—De-[illegible]ern 7 room apt.; steam heated; [illegible] Call on premises or J. W. CASEY, [illegible] Washington-st.

[illegible] — WHY PAY FOR COAL TO [illegible] flat when we can give you a mod. [illegible] heat flat for $35? 1441 Cuyler-[illegible]wood. A. J. BROCKMAN, 3949 [illegible]-av.

[illegible]-6 RMS, SUN PARLOR, SLP. [illegible] bath; beautiful surroundings; [illegible] and schools. 1525 Kenilworth. [illegible] Sox. Pk. 169. E. SUMNER [illegible] 1317 Jarvis-av.

[illegible]29.50-$35; GREATEST SNAP; [illegible] 4 and 5 rm. sun, heated apts., [illegible] L exp. sta. 4356 N. Winches-[illegible]ter. Montrose-blvd. Ph. Lake V. 3068.

[illegible] ROOMS. $32.50 TO $37.50
[illegible] WOOD COURT.
[illegible] 5 & sun parlors, new, up to date; [illegible] CLARK-ST. at CHASE-AV.

[illegible]-$14, 3 R. JANITOR'S BASE-[illegible] steam heat, bath, gas range, cel-[illegible] and Berteau, Ravenswood. WM. [illegible]MANN & CO., 10 S. La Salle-st.

[illegible]-NEW HIGH GRADE APTS., 6 [illegible] rms., vapor heat, vac. cleaner, [illegible] 5500 Roscoe-st. bet. Sheri-[illegible] and Broadway. Open 2 to 5.

[illegible] 3006 N. OAKLEY, 5 RMS., [illegible] stm. ht., jan. svc.; nr. N. W. "L"; [illegible] to surface car bldg.; lit. rms., [illegible] all year. Ph. Graceland 198.

[illegible]-VERY FINE 2D FLOOR 4 RM. [illegible] well kept, making equal to 5 rms., [illegible] etc.; $40. 2956 Janitor, 747 [illegible] Graceland 811.

[illegible]-MODERN 6 RM. 2D FLAT; [illegible] electric lights, $25 per mo., with [illegible] 3716 Ward-st.

[illegible]-ATTRACTIVE 5 RM. SUNNY [illegible] Beach hotel, new, furn. [illegible] Sunnyside 3376.

[illegible]-MOD. 6 RM. FLAT, $40; [illegible] heat, electric light; good trans. 822 [illegible].

[illegible]-1ST FLAT, 6 ROOMS AND [illegible] newly decorated, $17. 3404 Semi-[illegible].

[illegible]-MODERN, STEAM. BEST [illegible] 2 service. 3 rm. $35; 4 room, [illegible] janitor. 5706 Glenlake.

[illegible]-MOD. 2D FLAT, 8 RMS., [illegible] furnace heat, 1½ blks. from surface [illegible]. Apply 1127 Wrightwood-av.

[illegible]-955 GALE-AV., NICELY FUR. [illegible] 3 rm. bath, piano; good trans.

TO RENT—FLATS—NORTH.

660 to 700 Irving Park Blvd.

Near the Lake

4 to 9 Room Apartments

MODERATE RENTS
RENT INCLUDES
Table ice delivered daily.
Refrigeration for ice boxes.
Electricity for lighting, etc.
24-hour heating.

Resident Agent,
Lake View 60.
THE HIBERNIAN BANK,
208 S. LA SALLE-ST.

THEODOR W. BUHMANN

2634 N. Clark-st. Linc. 3200.
OFFICE OPEN SUNDAYS AND EVENINGS.

2844 Cambridge-av., cor. 3d apt., 6 rooms, 2 baths, sun parlor $100.00
551 Surf-st., 3d apt., 7 rms., 2 baths, 2 sun parlors, sleeping porch 115.00
2715 Sheridan-rd., 1st apt., 8 large light rooms, 2 baths, large porch 90.00
4203 Sheridan-rd., 2d apt., corner, 6 rooms, sun parlor, 2 baths 110.00
445 Surf-st., 3 rms., sun parlor 50.00
635 Belmont-av., large light 8 room, 3d apt., rear porch and yard 45.00
633 Barry-av., 5 room corner apts., all light outside rooms, modern 42.50
849 Wolfram-st., 1st apt., 7 rooms, large light chambers, porch 42.50
2850-56 Mark-st., 6 rm. steam heated flats, electric light, porches, cheaper than buying coal ..... $30 to $32.50
807 Belmont-av., 5 rms., steam $31-32.50
2636-8 Orchard-st., 5 and 6 rooms, $27.50 and 32.50

TO RENT—323 E. DELAWARE-PL., FIRE-proof building, 9 rooms, 3 baths, sleeping porch, modern and complete in every detail.

531 Roscoe-st., residential 3 apartment building, light on all sides, 8 rooms, 3 baths, sun parlor, sleeping porch, private garage.

527 Roscoe-st., 7 rooms, 2 baths, sun parlor, sleeping porch, garage.

432 Aldine-av., 2d apt., 6 rooms, 2 baths, sun parlor and sleeping porch, garage; reasonable rental.

653 Bittersweet-pl., 1st apartment, 7 rms., 2 baths, 2 porches; will decorate to suit.

648 Grace-st., near Sheridan-rd., recently remodeled and decorated, 8 rooms, large porch, possession Oct. 1.

The above list of apartments are open for inspection. Full particulars on application.

PAUL STEINBRECHER & CO.,
Cent. 4985-6250. TRIBUNE BLDG.

200 E. PEARSON STREET

Northeast corner of Seneca-st., east of Lincoln-pkwy., in Chicago's most exclusive and convenient residence district.

New Fireproof Building.

Unusually choice apartments of 6 and 7 rooms each, 3 baths, large living room, open fireplace, dining room, sun parlor, sleeping porch; vapor heat, and every modern convenience. Ready for occupancy Oct. 1. Open for inspection. Agent on premises.

TO RENT—FLATS—NORTHWEST.

TO RENT—4048-54 N. ST. LOUIS, 3 AND 4 room apts. near L sta.; new bldg.; no dark rooms. See janitor or phone Rand. 2231.

TO RENT—4, 5 AND 6 ROOMS, NEW; STM. and stove heat; rents from $20 to $50. JAMES TULLY, 3646 Lawrence-av.

TO RENT—FLAT, NORTHWEST SIDE, 4649 Waveland-av., 6 rms., all outside; modern; $15. Phone Irving 566.

TO RENT—BEAUTY 6 R. CORNER FLAT, 5 m. to Logan-Sq. elevated. 3142 W. Diversey-av.

TO RENT—4512 N. CENTRAL PARK-AV., new 6 rms. and sun parl.; concessions. OGDEN, SHELDON & CO., 122 N. Clark-st.

TO RENT—FINE 6 RM. APT., STM., HTD., [illegible] 2 flat bldg.; choice of 1st or 2d; low rent; concessions. Niehing, 3542 Lawrence.

TO RENT—1ST FLAT, 6 ROOMS, 1061 N. Claremont-av., near "L" station. Inquire at flat, 2d floor. Phone Central 877.

TO RENT—5 RMS., FURNACE; ALL MOD.; $27.50 flat for $25. 4032 Oakdale, 1st. nr. Crawford. Phone Monticello 6164.

TO RENT—MODERN 6 RM. FLAT; FUR-nace or stove heat, gas and electric; $25. 4049 N. 59th-av., nr. Irving Park-blvd.

TO RENT—FINEST NEW 5 RM. FLATS, stove and furnace ht. 2822 N. Springfield-av. Reas.

TO RENT—BEAUTIFUL 4 ROOM FLAT; nice porches; fine location and transportation; stove heat; $16. 2462 No. Albany-av.

TO RENT—MODERN 6 RM. FLAT IN BRICK; ink Pk.; h. w. heat; elec. li.; very reasonable. 4059 Patterson-av. Irving 6475.

TO RENT—5 ROOMS AND BATH, GAS, stove heat; 2d floor large porch; for small family; $15. 2254 N. Kildare-av.

TO RENT—4 AND 5 ROOM FLATS, NEW building; electric light; near 3 car lines. 2850 Barry-av.

TO RENT—4 ROOMS, SUN PARLOR, $18; stove heat. 1117 N. Central Park-av.

TO RENT—BEAUTIFUL 5 R. FLAT; stove h. 4232 N. Cicero. Main 1846.

TO RENT—6 LARGE, LIGHT ROOMS; modern. 3 Urbanek, 2612 Rice-st.

TO RENT—NEW BLDG., 4663 MANOR-AV., 5 rm. apts.; steam; liberal concession.

TO RENT—3D FLAT, 4 RMS., STEAM heat; $25; 2203 N. Kimball.

TO RENT—5 COZY BASEMENT RMS., bath and gas, 1829 N. Fairfield-av.; $12.

TO RENT—COR. BRICK 4 R. FLAT; STEAM heat; $26 per month. 2636 No. Kildare-av.

TO RENT—954 N. KEDVALE-AV., 2D, Mod. flt., 4 rooms, sleeping porch.

TO RENT—2D FLAT, 6 ROOMS HOT WATER heat, furnished; 3507 N. Leavitt.

TO RENT—FLATS—NORTHWEST.

NEW RACE APTS

2-3-4-5 AND 6 ROOMS,
$25 TO $45.

Located on the corner of Irving Park-blvd., Keystone, Bellesplaine and Kedvale-avs., in the most beautiful residence section of the Northwest Side. 250 apartments are contained in one modern high grade building, covering one square block.
ALL LATEST FEATURES.
IN-A-DOR BEDS.
SHOWER BATHS.
BEAUTIFUL PARK SURROUNDINGS.
15 minutes to loop. C. & N.-W. Ry.
OFFICE OPEN ALL DAY AND TIME.
4106 IRVING PARK-BLVD.

5 ROOM APTS.

IN HIGH GRADE STEAM HEATED BLDG. READY FOR OCCUPANCY ..... 48 N. CENTRAL PARK-AV. CONVENIENT TO RAVENSWOOD L TERMINAL. $3...

F. H. NIEHING & CO.

3542 LAWRENCE-AV.
MONTICELLO 204.

TO RENT—THE NEW CRAWFORD APARTMENTS, 4206-8-10-12 N. Crawford-av. In the Exclusive Residence section of Irving Park.
4 and 5 rooms, with sun parlor, in-a-door beds, and every modern convenience; steam heat, hot water, janitor service; rents $25 to $45. Agent on premises.
Address JAMES B. FORBES, Ravenswood 778.

2 ROOMS, $22.50 TO $27.50. 3 ROOMS, $30 AND $32.50.

The coziest apartments in Albany Park. Equal to 4 and 5 rooms; MURPHY BEDS. 1 minute's walk to Ravenswood Terminal.
G. A. BOERSTE & CO.
3356 Lawrence-av. Ph. Monticello 3387.

TO RENT—HIGH GRADE MODERN APTS. and liberal Concession.
3000 N. Kedzie-av., 6 rooms, stove.....$24
3849 N. Spaulding-av., 5 rooms, stove.... 23
4218 N. Kimball-av., 5 rooms, stove..... 24
3928 N. Sawyer-av., 5 rooms, stove..... 20
Get key at 3206 Irving Park-bl., or Phone Irving 1251 to see flat.

TO RENT—
MODERN 5 RM. STEAM HEATED FLATS.
2306 SUMMERDALE. $24 WINTER.
2306 Upton-st., near Milwaukee-av., 1 blk. from L station; hot water, gas range, etc.; perfect repair. Take Milwaukee-av. car to Upton-st. or Logan Square elevated to Western-av. See janitor.

TO RENT—N. W. COR. W. NORTH-AV. AND Artesian-av., 2 blk. from L sta., newly decorated; all light; stove heat.
6 rooms, 2d floor $19.00
6 rooms, 3d floor 18.00
See janitor. Flat 1, 1610 Artesian-av.

GOHDON STRONG & CO.,
209 S. State-st. Ha. 8191.

TO RENT—IN TART APTS., AT NCRAW-[illegible] and Berteau-avs., exceptionally [illegible] 5 room steam heated apts., with sun parlors, beautifully decorated; close to good transportation; only 15 minutes from loop; ready for occupancy now; $30-$40; concessions. See these flats today. BEESLEY & KRAIER, 4177 Irving Pk.-blvd. Irving 6319.

TO RENT—BOUGHT NEW BLDG.; MOST mod. 4-5 rm. apts. in Albany Pk.; 5 min. walk to Ray. L; tile bath with shower; white enam. throughout; fine floor; no concess.; ex. large rms. 3815 Leland Irving 4001. Owner.

TO RENT—STOP PAYING FOR HIGH priced coal in stove or furn. heat; flats 6 rm. mod. steam heated flat, $25 N. Spaulding-av. $45 will pay your moving bill. W. BUTTLER, 1064 Irving Park-blvd. 111 W. Washington-st.

TO RENT—LGT. AND QUIET, BEAUTIFUL grounds, steam heat, hot water, tenis, billiards, telephone; 6 rooms, $45. 3 Kedzie-av., corner Giddings, 1 block from Lawrence-av. car and convenient to C. & N. W. Ry. H. W. BUTTLER, 1064 Irving Park-blvd. Irving 6319.

TO RENT—LIGHT 5 ROOM FLAT IN NEW detached 2 story brick; every convenience; large lot; $27; also 5 rooms at $24 and $18. 1 block from Addison "L" station. 4527-29 Keeler-av. Irving 1251.

TO RENT—MOD. 6 RM. FLAT, FURNACE. semi-indirect lighting; 50 ft. lot; beautiful surroundings; transp.; city and high schools; 4035 N. Kostner-av.; fine neighborhood. Phone Irving 10359.

TO RENT—BEAUTIFUL, LIGHT, NEW SIX room apt.; ht. and h. water; sun parlor, large porch, bookcases, etc.; nr. small park, "L" and surface transp.; very reasonable; 4427 N. Central Park-av.

TO RENT — 4321 N. TRIPP-AV. BEAUTIful 3, 4, and 5 rm. flats in new bldg; perfect light and air; furnace or stove heat; $17, $20, $24; ready for occupancy. Kinsrose, Elston, Crawford-av. cars.

TO RENT—4 ROOMS, STEAM HEAT; $25. Best in Chicago for the money. Myfair apts., 4046 Ravenswood. Buchanan-st. Oman, agent, Humbolt 9280.

TO RENT—MOD. 5 AND 6 RM. FLATS; $22, $32. 4322 N. Avers-av.; stove heat; long [illegible] 2d and 3d floors. Call 23 Ont.-st. or A. J. BROCKMAN, 3949 N. Ashland-av.

TO RENT—MOD. 5 RM. STOVE HEAT flat, 4328 Ravenswood-av., $20 month and coal free. Call 2d apt. or A. J. BROCKMAN 3949 N. Ashland-av.

TO RENT—BEAU. 5 RM. HEATED FLAT; large, light rooms; front and porch; only $35. might take $32.50 from right party. Apply 1st flat, 4061 Wellington-av.

TO RENT—6 ROOM APARTMENT; $35.50; transportation; concession. ADAMS, PARSON & CO., 30 N. La Salle-st. Franklin 780.

TO RENT—MODERN 6 ROOM STEAM heated apt. on Avondale-av., nr. Irving Park-blvd.; very large, light rooms; only $35. Call Irving 6319.

TO RENT—4037-59 WAVELAND-AV., 6 rm. modern Crawford, detached; hot water heat; front porches. Agent there. Low rent. HOWARD BROS. & CO., 82 W. Washington.

TO RENT—TWO MOD. 6 RM. FLATS; STM. heat; $21. new bldg.; gas and elec.; priv. back porch, stove heat. 5570 Lindale-st., cor. Rockwell. Humboldt 5478.

TO RENT—LIBERTY-ST. FLATS, 5 AND 6 apts. Only few left. Fine new bldg. Excellent transportation; fine section; low rent. Manager, 4844 N. Drake-av.

TO RENT — NEW UP-TO-DATE FLATS — 5 rooms, stove and furnace....$20 and $25
5 rooms, furnace 25
Dobroth, 3153 Montrose-av. Monticello 1150.

TO RENT—NEW 6 ROOM FLAT, 5 M. from L station; steam heat; $35. N. W. and Mil.-St. P. R. R., Mil.-av. car. F. BOSWELL, 4441 Mil.-av.

TO RENT—FLATS—WEST.

TO RENT—3838 W. OHIO-ST., DESIRABLE 6 room flat, in two flat bldg.; gas and bath; $14.
E. A. CUMMINGS & CO., 40 N. Dearborn-st.

TO RENT — 324 S. FRANCISCO-AV., 3D flat; 5 rms., bath, electric light, and hardwood floors; immediate possession; $14.
E. A. CUMMINGS & CO., 40 N. Dearborn-st.

TO RENT—2665 WASHINGTON-BLVD., 6 rm. flat; newly dec.; $23. Call bet. 2-4 p. m.

TO RENT—4 ROOMS, $28.50; 5 ROOMS, $32.50; cor. 5 rooms, $37.50; basement 3 rm. apt., $16; steam, etc. 2700 Fleetwood-av.

TO RENT—5 RMS. AND SUN PARLOR, beaut. modern flat; $62.50. 3543 Adams-st. See janitor.

TO RENT—6 ROOMS, STOVE HEAT, BATH, 2d flat, light and warm, $18. 1052 W. Madison-st. Janitor.

TO RENT—1325 S. HOMAN-AV., FINE 3 rm. flats, stove heat, $20 per mo. Owner. Address E Y 589, Tribune.

TO RENT—MODERN 4 ROOM FLAT; stove heat. Inquire 830 N. St. Louis-av., ½ block north of W. Chicago-av.

TO RENT—TWO VERY ATTRACTIVE apts., 613-15 N. Waller-av., 5 rooms each premises opened. $12-$18.

TO RENT — 7 BRIGHT LARGE ROOMS; furnace heat; bargain, $18. 815 S. Irving-av. Seeley 3198.

TO RENT — 5 RMS., SUN PORCH, STEAM heat, large rms. 44 N. Albany-av., $42.50 month. See janitor.

TO RENT—5 LARGE RMS., 3 CLOTHES closets, up-to-date, $37.50. Large bath. 3538 Washington-blvd., near Hamlin-av.

TO RENT—3542 MONROE-ST., 8 R. MOD. apt., $45, nr. Garfield Pk.; gas, elec., stm. heat. Phone Van Buren 248 or see janitor.

TO RENT—2D APT. NR. GARFIELD PK., detached bldg.; 4 mod. rms.; stm. ht.; hot water; elec.; janitor; reas. 3435 Fulton-st.

TO RENT—2817 WASHINGTON-BLVD., 8 R., modern, new furnace, $25; poss. Sept. 24.

TO RENT—FLATS, 5-6 ROOMS, 350 N. St. Louis-av.; 4-6 A. ms, near Lincoln-st. J. GATJENS, 1542 Madison-st.

TO RENT—5, AND 6 ROOM MODERN steam heated apts., $30 to $40. 3501 Franklin-blvd.

TO RENT—1266 S. OAKLEY-BLVD., 4 ROOM steam heated apts., open for inspection. F. SHANKLIN & CO., 111 W. Washington-st.

TO RENT—7 BRIGHT, LARGE ROOMS; HOT water heat; modern. 3518 W. Ohio-st. Kedzie 5149.

TO RENT—5400 LEXINGTON, NEW 5 RM. apt., 2d floor; stove heat; $23. Austin 8724.

TO RENT—4 AND 6 RMS., HIGH CLASS apts.; wash. bivd. and Lockwood; garage if desired. See janitor or ph. Columbus 5126.

TO RENT—1942 WASHINGTON-BLVD., 2D flat, 7 rooms, $25.50.
FLAT A, GOODRICH, 25 N. Dearborn-st.

TO RENT—4637 W. ADAMS-ST., 1ST FLAT, 6 rooms and bath. 20 W. F. LUBEKE, 179 Washington-st. Phone Main 1390.

TO RENT — 2663 WASHINGTON-BLVD., 2d, 5 rms., steam, elec., hardwood; $36.

TO RENT—LIGHT, MODERN 7 RM. STM. heat, janitor service. 2618 N. Francisco.

TO RENT—BEAU. APTS., OPP. PK., TWO baths, sun parlor, porch; only $26. Kedzie 2306.

TO RENT—3122 FULTON-ST. 1ST FLAT, 6 rooms, $16. Ph. Kedzie 6869.

TO RENT—7 RMS.; GAS AND BATH; stove heat. 1924 Ogden-av.

TO RENT—1753 WARREN-AV. $21. 1806 Ogden-av. $16; flats 5-4 rooms. 1 RM. HOUSE, $25-$27.50; STEAM, and hot water. J. GATJENS, 1542 Madison-st.

TO RENT—2142 N. KEELER-AV., 5 ROOM mod. apt.; newly decor.; $20. Belm. 1180.

TO RENT—5 RMS., STEAM, $27; LAST one. 3337 Colorado-av. Garfield Park.

TO RENT—4230-34 JACKSON-BLVD. BEAUtiful 5 rm. 1st. 3d apts.; nr. Garf. Pk.

TO RENT—3419 27 OURNAY, 1ST, MOD. 4 rm. apt., $32; splendid trans.

TO RENT—BEAUTIFUL 7 RM. FLAT, COR. 3857 W. Monroe-st., reasonable.

TO RENT—6 Rm. MOD. STM. HT. FLAT. 1043 S. Turner-av. Ph. Rockwell 1014.

TO RENT—FLATS—NORTHWEST.

NEW RACE APTS

2-3-4-5 AND 6 ROOMS,
$25 TO $45.

Located on the corner of Irving Park-blvd., Keystone, Bellesplaine and Kedvale-avs., in the most beautiful residence section of the Northwest Side. 250 apartments are contained in one modern high grade building, covering one square block.
ALL LATEST FEATURES.
IN-A-DOR BEDS.
SHOWER BATHS.
BEAUTIFUL PARK SURROUNDINGS.
15 minutes to loop. C. & N.-W. Ry.
OFFICE OPEN ALL DAY AND TIME.
4106 IRVING PARK-BLVD.

5 ROOM APTS.

IN HIGH GRADE STEAM HEATED BLDG. READY FOR OCCUPANCY ..... 48 N. CENTRAL PARK-AV. CONVENIENT TO RAVENSWOOD L TERMINAL. $3...

F. H. NIEHING & CO.

3542 LAWRENCE-AV.
MONTICELLO 204.

TO RENT—THE NEW CRAWFORD APARTments, 4206-8-10-12 N. Crawford-av. In the Exclusive Residence section of Irving Park.
4 and 5 rooms, with sun parlor, in-a-door beds, and every modern convenience; steam heat, hot water, janitor service; rents $25 to $45. Agent on premises.
Address JAMES B. FORBES, Ravenswood 778.

2 ROOMS, $22.50 TO $27.50. 3 ROOMS, $30 AND $32.50.

The coziest apartments in Albany Park. Equal to 4 and 5 rooms; MURPHY BEDS. 1 minute's walk to Ravenswood Terminal.
G. A. BOERSTE & CO.
3356 Lawrence-av. Ph. Monticello 3387.

TO RENT—HIGH GRADE MODERN APTS. and liberal Concession.
3000 N. Kedzie-av., 6 rooms, stove.....$24
3849 N. Spaulding-av., 5 rooms, stove.... 23
4218 N. Kimball-av., 5 rooms, stove..... 24
3928 N. Sawyer-av., 5 rooms, stove..... 20
Get key at 3206 Irving Park-bl., or Phone Irving 1251 to see flat.

TO RENT—
MODERN 5 RM. STEAM HEATED FLATS.
2306 SUMMERDALE. $24 WINTER.
2306 Upton-st., near Milwaukee-av., 1 blk. from L station; hot water, gas range, etc.; perfect repair. Take Milwaukee-av. car to Upton-st. or Logan Square elevated to Western-av. See janitor.

TO RENT—N. W. COR. W. NORTH-AV. AND Artesian-av., 2 blk. from L sta., newly decorated; all light; stove heat.
6 rooms, 2d floor $19.00
6 rooms, 3d floor 18.00
See janitor. Flat 1, 1610 Artesian-av.

GOHDON STRONG & CO.,
209 S. State-st. Ha. 8191.

TO RENT—IN TART APTS., AT NCRAW-[illegible] and Berteau-avs., exceptionally [illegible] 5 room steam heated apts., with sun parlors, beautifully decorated; close to good transportation; only 15 minutes from loop; ready for occupancy now; $30-$40; concessions. See these flats today. BEESLEY & KRAIER, 4177 Irving Pk.-blvd. Irving 6319.

TO RENT—BOUGHT NEW BLDG.; MOST mod. 4-5 rm. apts. in Albany Pk.; 5 min. walk to Ray. L; tile bath with shower; white enam. throughout; fine floor; no concess.; ex. large rms. 3815 Leland Irving 4001. Owner.

TO RENT—STOP PAYING FOR HIGH priced coal in stove or furn. heat; flats 6 rm. mod. steam heated flat, $25 N. Spaulding-av. $45 will pay your moving bill. W. BUTTLER, 1064 Irving Park-blvd. 111 W. Washington-st.

TO RENT—LGT. AND QUIET, BEAUTIFUL grounds, steam heat, hot water, tenis, billiards, telephone; 6 rooms, $45. 3 Kedzie-av., corner Giddings, 1 block from Lawrence-av. car and convenient to C. & N. W. Ry. H. W. BUTTLER, 1064 Irving Park-blvd. Irving 6319.

TO RENT—LIGHT 5 ROOM FLAT IN NEW detached 2 story brick; every convenience; large lot; $27; also 5 rooms at $24 and $18. 1 block from Addison "L" station. 4527-29 Keeler-av. Irving 1251.

TO RENT—MOD. 6 RM. FLAT, FURNACE. semi-indirect lighting; 50 ft. lot; beautiful surroundings; transp.; city and high schools; 4035 N. Kostner-av.; fine neighborhood. Phone Irving 10359.

TO RENT—BEAUTIFUL, LIGHT, NEW SIX room apt.; ht. and h. water; sun parlor, large porch, bookcases, etc.; nr. small park, "L" and surface transp.; very reasonable; 4427 N. Central Park-av.

TO RENT — 4321 N. TRIPP-AV. BEAUTIful 3, 4, and 5 rm. flats in new bldg; perfect light and air; furnace or stove heat; $17, $20, $24; ready for occupancy. Kinsrose, Elston, Crawford-av. cars.

TO RENT—4 ROOMS, STEAM HEAT; $25. Best in Chicago for the money. Myfair apts., 4046 Ravenswood. Buchanan-st. Oman, agent, Humbolt 9280.

TO RENT—MOD. 5 AND 6 RM. FLATS; $22, $32. 4322 N. Avers-av.; stove heat; long [illegible] 2d and 3d floors. Call 23 Ont.-st. or A. J. BROCKMAN, 3949 N. Ashland-av.

TO RENT—MOD. 5 RM. STOVE HEAT flat, 4328 Ravenswood-av., $20 month and coal free. Call 2d apt. or A. J. BROCKMAN 3949 N. Ashland-av.

TO RENT—BEAU. 5 RM. HEATED FLAT; large, light rooms; front and porch; only $35. might take $32.50 from right party. Apply 1st flat, 4061 Wellington-av.

TO RENT—6 ROOM APARTMENT; $35.50; transportation; concession. ADAMS, PARSON & CO., 30 N. La Salle-st. Franklin 780.

TO RENT—MODERN 6 RM. FLAT; FURnace or stove heat, gas and electric; $25. 4049 N. 59th-av., nr. Irving Park-blvd.

TO RENT—FINEST NEW 5 RM. FLATS, stove and furnace ht. 2822 N. Springfield-av. Reas.

TO RENT—BEAUTIFUL 4 ROOM FLAT; nice porches; fine location and transportation; stove heat; $16. 2462 No. Albany-av.

TO RENT—MODERN 6 RM. FLAT IN BRICK; ink Pk.; h. w. heat; elec. li.; very reasonable. 4059 Patterson-av. Irving 6475.

TO RENT—5 ROOMS AND BATH, GAS, stove heat; 2d floor large porch; for small family; $15. 2254 N. Kildare-av.

TO RENT—4 AND 5 ROOM FLATS, NEW building; electric light; near 3 car lines. 2850 Barry-av.

TO RENT—4 ROOMS, SUN PARLOR, $18; stove heat. 1117 N. Central Park-av.

TO RENT—BEAUTIFUL 5 R. FLAT; stove h. 4232 N. Cicero. Main 1846.

TO RENT—6 LARGE, LIGHT ROOMS; modern. 3 Urbanek, 2612 Rice-st.

TO RENT—NEW BLDG., 4663 MANOR-AV., 5 rm. apts.; steam; liberal concession.

TO RENT—3D FLAT, 4 RMS., STEAM heat; $25; 2203 N. Kimball.

TO RENT—5 COZY BASEMENT RMS., bath and gas, 1829 N. Fairfield-av.; $12.

TO RENT—COR. BRICK 4 R. FLAT; STEAM heat; $26 per month. 2636 No. Kildare-av.

TO RENT—954 N. KEDVALE-AV., 2D, Mod. flt., 4 rooms, sleeping porch.

TO RENT—2D FLAT, 6 ROOMS HOT WATER heat, furnished; 3507 N. Leavitt.

TO RENT—FLATS—WEST.

TO RENT—E. WOLTERSDORF & CO.
1895 JACKSON-BLVD., 6 rms., bath....$30
1487 JACKSON-BLVD., 4 rms., bath, gas, electric lights, furnace 20
1536 CONGRESS-ST., 3 rms., bath..... 25
1018 S. OAKLEY-BLVD., 7 rms., bath.... 18
1820 MONROE-ST., S large, light and outside rms., bath, gas, furnace or stove... 20
1407 MADISON-ST., 6 rms., electric..... 30
2308 MADISON-ST., at Western, 2d and 3d floors, 10 rms., all large, light, and off the hall; new plumbing; large pchs.. 28
314 N. HOMAN-AV., 5 and 6 rooms, steam, hot

TO RENT—STORES—SOUTH.

TO RENT—4 LARGE MODERN ROOMS IN Bardahl Hotel, 243 E. 115th-st. Kensington; rent $35; restaurant and lunch counter preferred. This is an opportunity to make good money. Phone Pullman 2078. No Greeks.

TO RENT—STORES—NORTH.

TO RENT—THE MOST DESIRABLE LOCATION in the city for ladies' tailoring establishment; light, attractive, conveniently arranged reception, work, and fitting rooms; located cor. Kenmore-av. and Irving Pk.-blvd.; in corner of modern 36 flat apt. bldg.; reasonable. Be shown Sunday and evenings.

TO RENT—
4431 BROADWAY.
Between Wilson and Montrose; excellent store, suitable for any retail line; low rent of $75; immediate possession.
BAIRD & WARNER.
4559 Broadway. Edge. 169.

TO RENT—
3 large light storerooms, steam heat; northwest corner N. Western and Eastwood-avs., opposite L. station; liberal inducements to good tenants.
COCHRAN & McCLUER.
4622 N. Western-av. Ravenswood 1410.

TO RENT—
618-22 Diversey-pkwy., cor. Clark.
Large store; fine opportunity for high grade grocer or any line catering to better class trade.
CHANDLER, HILDRETH & CO.,
3741 N. Clark-st. Lincoln 3082.

TO RENT—NEW ROGERS PK. BLDG., AT "L" sta., just available for drugs, confectionery, cigars, grocery and market; millinery, beauty and ladies' specialty shops; big opening for high grade live business people; any line. E. SUMNER WALKER, 1517 Jarvis-av. Rogers Park 109.

TO RENT—MODERN STORES, N. W. CORner Lawrence and Hermitage-avs., near Northwestern Office Bldgs., surrounded by a good neighboring people; also over 2,000 employes in the vicinity; rent from $50 to $55. JULIUS ETTELSON & CO., 39 S. La Salle-st.

TO RENT — LARGE STEAM HEATED stores in the Wilson-av. and Sheridan-rd. district; A1 location for any high grade business. 1038-50 Bryn Mawr-av., 1007-11 Argyle-st., and 4950 Sheridan-rd. Phone Franklin 786.

TO RENT—2 LARGE STORES, FIREPROOF, suitable for high grade smart shops, ready to wear ladies' clothing shop, haberdasher, or high grade shoe store; over 90 ft. display windows. WERNER, 6760-62 Sheridan-rd. Lake View 33.

TO RENT—
Morse Theater building, 600 seats, stores and offices, just off of Sheridan-rd.; concessions.
B. H. HELLEN, OWNER.
Room 122, 82 W. Washington-st.

TO RENT—STORE, NEAR WESTERN-AV. L station; good location for grocery, delicatessen, tea and coffee, or hardware store. Will make great inducement to proper party. A. W. WEIL, R. 303, 29 E. Madison. Cent. 5204.

TO RENT—4740 N. CLARK-ST., STORE, 16 x25, with 6 rooms and bath in rear. This location is ripe for grocery business. Try it. Low rent to start. McKAY, 1601, 19 S. La Salle-st.

TO RENT—ELEGANT STORE, $24, GROWing district, 3,000 customers nearby. Want jeweler, confectioner, druggist, barber, real estate, furrier. 5725 Glenwood-av., near Ridge.

TO RENT—DOUBLE STEAM HEATED store and base., 30x75 ft.; 5115-17 N. Clark-st., excellent location. LOUNQUIST, 5105 N. Clark. Tel. Sunnyside 2979. Or CONOVER, 804 Tribune Bldg. Randolph 4170.

TO RENT—SMALL SHOP IN LARGE THEater and store bldg., steam heat high grade; N. W. cor. Argyle and Kenmore-av. MARX & GOLDSMITH, Marquette Bldg.

TO RENT—1403 DEVON-AV., NEAR CLARK st., desirable storerooms; excellent location for any line of business; rent $30.
J. W. CASEY, 133 W. Washington. Main 263.

TO RENT—GOOD LOCATION FOR CORNER grocery store; cement basement; 1301 N. Halsted-st., nr. Division; cheap rent; large concession given. Owner Seeley 5444.

TO RENT—ELEGANT STORE, GROWing district, 3,000 customers nearby. Want grocery, market, delicatessen, etc. 5740 Ridge-av., near Glenwood.

TO RENT—BEAUTIFUL CORNER STORE; new bldg.; mosaic floor, beamed ceiling, etc.; excellent location for drug store. Edgewater. 5660 N. Clark-st.

TO RENT—1123 CLARK-ST., ADJ. L station, large store, steam heat, suitable for any good business; low rent. Har. 6380, Mr. Simpson.

TO RENT—S. E. COR. N. CLARK AND WELlington—Ideal loc. for drug store or other bus. Also store 2951 N. Clark. POWERS BROS. 2936 N. Clark. Tel. 443.

TO RENT—1317 N. CLARK-ST., STORE AND rooms in rear; suitable for ladies' tailor; cheap rent; will fix up to suit. COCHRAN & McCLUER, 40 N. Dearborn-st.

TO RENT—NEW SHOE STORES, NEW bldg., suitable for cleaner, tailor, milliner, delicatessen, hair dresser, etc. $35.
W. G. YOUNG & CO., 4606 Broadway.

TO RENT — LINCOLN-AV. NEW BRICK stores, nr. L; stove, $15; steam, $25. DIRKS, 1166 Diversey, L. V. 790.

TO RENT—$10, NICE BRICK STORE, WITH flat, $16. 2129 Halsted, nr. Webster. DIRKS, 1166 Diversey, L. V. 790.

TO RENT — 742 WELLING-AV., NEAR Clark, cigars, notions, delicatessen, $18. WHITESIDE & WENTWORTH, 8 S. Dearborn.

TO RENT—4357 BROADWAY, STORE at Wilson-av., approx. 32x40 ft., dry; rent $25. GORDON STRONG & CO., 209 S. State.

TO RENT—3147 NO. CLARK-ST., NEAR Belmont; steam heat, small store; reasonable rent. Central 2946.

TO RENT—S. W. COR. LINCOLN-AV. AND Leland; also small inside store.
E. N. READ & CO., 29 E. Dearborn-st.

TO RENT—862 WELLS-ST., STORE AND basement; cheap rent. COCHRAN & McCLUER, 40 N. Dearborn-st.

TO RENT—866 N. STATE-ST., FINE STORE, low rent. ROBERT F. SHANKLIN & CO., 111 W. Washington-st.

TO RENT—MODERN STORES; TAILOR, restaurant, etc.; reas. 50 W. Huron-st.

TO RENT—STORES—NORTHWEST.

TO RENT—STORES—
2065 Milwaukee-av., next to cor. Armitage-av., new front.
2019 Milwaukee-av., cor. Powell-av., new front.
2249 Milwaukee-av., 4 nice rooms in rear.
2557 Milwaukee-av., running through and facing Logan-blvd.
We make attractive leases on any of above.
GORDON, STRONG & CO.,
209 S. State-st. Harr. 8191.

TO RENT—NEW STORES, DOUBLE SECtion line corner, Lawrence and Crawford-avs.; corner store has mosaic floor and would make a beautiful drug store; would be fine for grocery and market.
JOHN B. KNIGHT & CO., 74 W. Washington.

TO RENT—STEAM HEATED STORES, large basement; A1 location; 3965-7 Elston-av., Irving Park blvd. DALY, CARSON & CO., 30 N. La Salle-st. Franklin 786.

TO RENT — LARGE CORNER STORE, 2331 N. California-av., furnace heat, cement basement, excellent location for meat market; $35 per month. Will decorate to suit. Lyons & Douglas Co., 69 W. Washington-st.

TO RENT—FINE BUSINESS LOCALITY; trans. cor.; Armitage and Crawford-av.; s. w. cor.; good loc. for gents' furnishing goods and delicatessen. Owner in bldg.

TO RENT—STORE AND LARGE GARAGE, 2 stories, 50x125, Irving Park-blvd. and Lawrence-av.; suitable for any business; rent reasonable. Apply C. C. COLLINS & CO., 2722 W. North-av.

TO RENT—FINE CORNER STORE, BEST location in Logan Square. 3600 Wright-wood-av., corner Central Park.

TO RENT—688 MILWAUKEE-AV., THICKly populated district; low rental. See WM. A. BOND & CO., 25 N. Dearborn-st.

TO RENT—STORE, STEAM HEAT; 25x125; best location on N. W. side for any line of business. Milwaukee-st.

TO RENT—674 MILWAUKEE-AV., STORE, $25. H. A. GOODRICH, 25 N. Dearborn-st.

TO RENT—IF YOU WANT A STORE cheap, flat, garage, call owner, Irving 3352; TO RENT—LEGANT STORE, 3603 N. Clark, cor. Byron-av.; growing district.

TO RENT—STORE AND FLAT, H. W. ST., good loc. drug store; $35. Ph. Irv. 3637.

TO RENT—STORES—WEST.

ONE OF THE BEST DOUBLE section transfer corners on Madison-st., cor. 48th-av., a $300,000 improvement, including a 2,000 seat moving picture house now completed at this corner, for lunch room, drugs, cigar store, or ice cream parlor; immediate possession. WILLIS J. RAYBURN, First National Bank Bldg.

TO RENT—FREE RENT TO NOV. 1.
200-214 S. KEDZIE-AV., corner Colorado-av., new bldg., steam, hot water, electric light; can arrange to allow $50 av. for janitor service $35
621 MADISON-ST., near new C. & N. W. R. R. depot, modern front, newly decorated, stm. ht. Key in hotel office.
1440 VAN BUREN-ST., steam heat..... 28
666 MILWAUKEE-AV., 25x55 30
1040 MADISON-ST., large, light, deep store, with fine basement, newly decorated, electric lights, etc. ..... Cheap
1128 VAN BUREN-ST., 25x60 25
1040 VAN BUREN-ST., decorated. 25
1411 MADISON-ST., fine basement.... Cheap
1772 OGDEN-AV., at Wood-st. 15
E. WOLTERSDORF & CO., 1607 Madison-st.

TO RENT—L STORE ON DOUBLE SECtion line transfer corner; and adjoining L station at Central-av. and 22d-st., front on both streets; fine for grocery and market; favorable lease.
JOHN B. KNIGHT & CO., 74 W. Washington.

TO RENT—OFFICES AND STUDIOS.

Downtown.

TO RENT—SECURITY BLDG.,
Madison-st. at 5th-av. Light offices in modern bldg., all conveniences, $25 to $40.
TACOMA BLDG.
La Salle and Madison-sts.; offices en suite.
THE UNIVERSITY OF CHICAGO. Franklin 3401.

TO LEASE—1,600 SQ. FT. OF BANK FLOOR space; mahog. fixtures installed; private marble entrance; on Dearborn nr. Washington-st.; rental $225; fixtures may be purchased very cheap. See MR. HILL, care Chicago Morris Plan Bank, 21 N. La Salle-st., 2d floor.

TO RENT—DESK ROOM IN HANDSOMELY furnished office; free unlimited telephone service; competent stenographer.
HENRY A. KNOTT.
1034 Continental and Commercial Bk. Bldg.

TO RENT—MAHOGANY FURNISHED PRIvate office in high class suite with stenographer and phone service. Attractive terms to responsible party. Rm. 1208 Consumers Bldg.

TO RENT—ADAMS EXPRESS BUILDING, elegant light offices; reasonable rent; excellent service.
J. C. McCORD & CO.,
115 S. Dearborn-st.

TO RENT—TO RESPONSIBLE TENANT, A well furnished private office, use of reception room, stenographer, and bookkeeping. Best of exhibit facilities.

8TH FLOOR LYTTON BUILDING,
COR. STATE-ST. AND JACKSON-BLVD.

TO RENT—OFFICES IN MANY LOOP BLDGS.

ADVERTISING BUILDING.	700 sq. ft., $80. 3 room suite, $40.
123 W. Madison-st.	Furnished office, $30.
Suite, 21 N. La Salle-st.	$15.

4 window space with vault on 20th floor of Continental-Commercial Bldg., $80.

G. V. & J. M. CLEARY,
123 W. Madison-st. Harrison 2165.

TO RENT—
DESIRABLE OFFICE SPACE

650 SQ. FT., SUITABLE FOR CORPORATION OR INDIVIDUAL USE; FURNISHED OR UNFURNISHED. WILL INCLUDE ALL DAYLIGHT MACHINE-AN-AY FRONT. INQUIRE R. 808, 30 N. MICHIGAN-AV.

TO RENT—
Private Office and Office Service.
One-half of Suite 1118 Westminster Building.
S. W. cor. Dearborn and Monroe-sts., outside, eastern exposure; good light and air.
Carpeted and furnished in mahogany. Ready for immediate occupancy. $40 per month.

TO RENT—
THE VENETIAN BUILDING.
FOR SHOPS.
11 East Washington-st.
WOMEN'S WEAR ONLY.
Ideal location. Moderate rents.
JOHN E. MAGILL & CO., AGENTS
35 N. Dearborn-st. Central 7900.

General.

TO RENT—2638 E. 75TH-ST., STORES AND offices; near I. C. suburban station and busy transfer corner, heart of Windsor Park; old established and growing neighborhood. Rents very reasonable.
JOHN A. CARROLL & BRO.,
2636 E. 75th-st. So. Chi. 1660.

TO RENT — 2234 E. 75TH-ST., LIGHT, roomy offices for physicians, dentists, or osteopaths; hot and cold running water in all rooms.
JOHN A. CARROLL & BRO.,
2636 E. 75th-st. South Chicago 1660.

TO RENT—OFFICE—
S. E. Cor. Wilson and Broadway, 2d floor; north light; facing Wilson; private reception room. Rent $25.
GORDON STRONG & CO.,
209 S. State-st. Harr. 8191.

TO RENT—DOCTOR'S OFFICE BUSINESS at once with dentist; former doctor gone to war; high class neighborhood; also apartment if wanted. Phone Edgewater 787. Address Dr. A. E. Huff, 1457 Devon-av.

TO RENT—S. W. COR BROADWAY AND Leland-av., space suitable for music school, business college, etc.; 3 class rooms, large hall. WHITESIDE & WENTWORTH, 1056 Wilson-av.

TO RENT—HIGH GRADE OFFICES IN MERcantile bldg.; steam heat; busy thoroughfare; within 2 blocks of "L" sta. MARK LEVY & BROTHERS, Marquette Bldg.

TO RENT—OFFICES ON 2D FLOOR IN NEW modern, steam heated building, 219-21 Michigan-av. Apply TOLOUHEDES & CO., 7 W. Clark-st. Cent. 1212.

TO RENT—OFFICES, IDEAL FOR DESK OR physician or any other profession. Inquire H. B. Watson & Co., 4014 N. Kedzie-av. Ph. Irving 5441.

TO RENT—OFFICES—DOCTORS, DENTISTS' quiet, sunny, desirable; overlooking park; drug store. 7200 N. Ridge-blvd., cor. Rogers-av.

TO RENT—OFFICES, STORES AND MORSE Theater Bldg., Rogers Park. 1330 Morse-av. H. H. HELLEN, 82 W. Washington-st.

TO RENT—OFFICE, EN SUITE, N. W. L sta.; Osteopath preferred. Kirkland, Rand. 4194.

TO RENT—OFC.; WILL FURNISH, ALL conveniences. 17 N. La Salle, R. 400.

TO RENT—3 RMS., 1000 DAKIN, CORNER Sheridan, $45. WALLER, Central 3210.

TO RENT—7 RMS., $25. 1132 ARGYLE, 3D. WALLER, 1742 1st Nat. Central 3210.

TO RENT—LARGE RM. WITH PIANO, ALL or part; time studio work. H. P. 4683.

TO RENT—FLOORS AND LOFTS.

TO RENT—4500 FT. BEST LIGHTED SPACE in Chicago; suitable for office, stock, or light mfg. purposes. IRA BARNETT & CO., 430 S. Green-st.

TO RENT—WABASH-AV. S. E. COR. MONroe-st., floors, 100x170 (17,000 sq. ft.); newly remodeled building; light 3 sides. WILLIS & FRANKENSTEIN, 105 N. Dearborn.

TO RENT—569-71 W. VAN BUREN-ST. Good light, steam heat, electric freight elevator; 3d floor; $80.
WM. ZOSS & CO., 6 N. Clark-st.

TO RENT—116 S. 5TH-AV., MNFG. SPACE, 1,600-3,200 sq. ft.; elevators, light, best service; reasonable rent.
WM. ZOSS & CO., 25 N. Dearborn-st.

TO RENT—6,800 SQ. FT., WABASH-AV, downtown retail or wholesale fireproof bldg., only $1.00 per sq. ft. centrally located. See Mr. Hess in office.
HART & WHETSTON.

TO RENT—IN FIREPROOF BLDG., FLOOR of 8,500 ft. with power.
HART & WHETSTON, Franklin 1186.

TO RENT—220 W. HURON-ST., HALF 4TH fl., 2,500 sq. ft. also 5th fl., heat, power.
C. F. DURLAND & CO., 230 W. Kinzie-st.

TO RENT—FLOORS, BLDGS., STORES.
CHANDLER, HILDRETH & CO. Cent. 5151.

TO RENT—MFG. PROPERTY.

CHOICE
MANUFACTURING SPACE.

STOCKROOM AND OFFICE SPACE.

20x60—$25.
32x40—$40.
16x40—$20.
1,000 ft., $100.
900 ft., $90.
800 ft., $80.

MACHINE SHOP—CHOICE LIGHT.

16,000 ft., $1,600.
10,000 ft., $1,000.
5,000 ft., $500.
4,000 ft., $400.
And many others at lower rentals.

TAILORS AND ALLIED TRADES.

80,000 ft., $8,000.
60,000 ft., $6,000.
40,000 ft., $4,000.
19,000 ft., $1,900.
8,000 ft., $800.
6,000 ft., $600.
And many others.

WAREHOUSES.

1236-1238 S. Ashland-av., 3 story and basmt., 44x50, including steam heat, 611-13 W. Adams-st., 2 sty. and basmt. bldg., 52x85.
513-15 W. Monroe-st., 5 sty. and basmt., 42x190; htg. plant and 2 elevs.
And many others.

ONE STORY BUILDINGS.

Will build to suit and give tenant deed of property clear of incumbrance in exchange for 20 yrs. 50x125, 100x125 ft. Close to all freight stations.

THESE ARE SAMPLES.
ASK FOR LIST.

ALEX. FRIEND & CO.,
29 S. LA SALLE-ST.
RANDOLPH 4916.

TO RENT—ON SWITCH TRACK, 2 STORY building containing 25,000 sq. feet, three electric freight elevators, steam heat, heavy floor load; immediate possession.
J.-P. STRICKLAND & COMPANY
Rookery Building. Harrison 6774.

TO RENT—WAREHOUSE, 40,000 SQ. FT.; switch; good transportation; rent 15c; possession Jan. 1.
E. ORRIS HART & CO., Suite 617, 38 S. Dearborn-st. Cent. 1486.

TO RENT — STATE-ST., BETWEEN 60TH and 61st-st., large or small space, suitable for light mfg.; close to switch tracks; very advantageous terms to good tenants.
J. W. CASEY, 133 W. Washington-st. Main 263.

TO RENT—15,000 SQ. FT. OF CHOICE MFG. property, Clybourn-av. and Sedgwick-sts., equipped with sprinkling systems and steam heat; on switch track.
J. T. BRIGHT, 1654 Belden-av. Phone Humboldt 7364.

TO RENT—EXC. LOC. FOR FACTORY OR garage, in center Chicago, for adv. distr. help, etc.; will build now or remodel frame. Rogers Pk. 6580 or address F D 290, Tribune.

TO RENT—N. W. COR. DIVISION AND Halsted-sts., 170,000 sq. feet with one story building in rear; $175 per month; rail and dock facilities. ROBERT F. SHANKLIN & CO., 111 W. Washington-st.

TO RENT—WE WILL ARRANGE TO BUILD for good tenant w'house or manufacturing building on B. & O. T. R. R. near 12th-st. and 54th-av. John R. BOWES, Rand. 5078. 111 W. Monroe-st.

TO RENT—N. E. COR. DIVERSEY AND Washtenaw-avs., 2 story bldg., about 4,000 sq. ft.; large ground; suitable for storage, wagon, or auto repair, etc.; $50; concession. MARK LEVY & BROTHER, Marquette Bldg.

TO RENT OR SALE—ONE STORY MFG. building, 5,000 sq. ft. on N. W. Side; good transportation. Address F J 306, Tribune.

TO RENT—WILL BUILD AND FINANCE small factory bldg. or garage, complete; rent or sell on easy terms. Address B T 349, Tribune.

TO RENT — 3 STORY, HEAVILY CONstructed brick bldg., 48x125 ft., 1011-13 Wrightwood-av., block west of N. sta.; $300 mo.
HOWARD BROS. & CO., 82 W. Washington.

TO RENT—4,000 FT. 223 W. ERIE, ALL or part; good light north, east, south; freight and passenger elevators, power and gas. F. C. MINTIE, 208 S. La Salle-st.

TO RENT—120,000 SQ. FEET STORAGE space, Halsted and O'Brien-sts.; cheap.
WM. A. BOND & CO., 25 N. Dearborn-st.

TO RENT—1 STORY AND BASMT. BLDG., 70x90; light all around; heat, yard. 1332 W. 21st-st. Canal 51.

TO RENT—12 N. MORGAN-ST., STORE, mfg.; good shipping; yard space; any line.

TO RENT—MFG. PROPERTY.

TO RENT—NEW FACTORY, 115,000 FT. Buildings 3 sty. and 1 sty., light 4 sides. Sprinkled, strictly modern mill constn., yard room, grade track for 15 cars, etc.; power plant. Will divide and rent large space with power. Fine labor district. Near L sta.
A. G. MONTAGUE & SON, Excl. Agents.
25 N. Dearborn. Cent. 5012.

TO RENT—8,500 SQUARE FT. OF HEATED SPACE ON ONTARIO-ST. NEAR LINCOLN PARK-BLVD.; FIREPROOF BLDG.; 200 LBS. PER SQ. FT.; IMMEDIATE POSSESSION. PRICE 40c PER SQ. FT.
HEDBERG & BISTOR, EXCLUSIVE AGTS., BANK FLOOR, CONWAY BLDG.
PHONE MAIN 2525.

TO RENT—MANUFACTURING PROPERTY, 14,500 square feet on 16th-st. east of Indiana-av.; switch track facilities in rear across 30 foot alley; owner will lease for 99 years or will build on shorter term for responsible tenant.
THE MERCHANTS' LOAN & TRUST CO.

TO RENT—1,000,000 SQUARE FEET OF factory space, 10c; sprinkler system; rail road switches operated by C. & N. W. Ry. and Chicago Outer Belt; fine transportation; abundance of labor. Manufacturers' Terminal Co., 39 S. Wacker-dr. Phone Main 160-191, or 1606 Tribune Bldg. Tel. Randolph 1853.

TO RENT—SITES AND FACTORIES WITH and without rail and dock; will build.
McKEY & POLAGUE, 133 W. Washington-st.

WANTED—TO RENT—MANUFACT'G.

WANTED—TO RENT—ABOUT 6,000 SQ. FT. with power and heat, suitable for woodworking. Address H 262, Tribune.

TO RENT—BUILDINGS.

TO RENT—
1904 AND 1906 PRAIRIE-AV.
2 RUSH 24 & 36 HORSE BOILERS
AND LARGE BRICK GARAGE.
Lot 100x178—24 rooms—8 bathrooms; finished in expensive woods; hardwood floors; steam heat; electric light; SPLENDID LOCATION FOR OFFICE PURPOSES; MAIL ORDER PUBLISHING BUSINESS; commercial or mfg. purposes.
Well adapted for SCHOOL OR SANITARIUM. The houses are in perfect condition. Will make changes to suit tenant.
Rent for entire property $250 mo.
R. C. to brokers.
W. K. YOUNG & BRO., Bank Floor, Marquette Bldg. Dearborn & Adams.

TO RENT—BUILDING, 210-212 W. MONroe-st., west of 5th-av., 5 story and basement, 50x180 ft.; possession Jan. 1; suitable for boots, shoes, or any wholesale business.
BENJ. ROSENBERG & CO.,
178 W. Jackson-st.

TO RENT — MANUFACTURING OR STORage purposes, 14-18 Sheldon-st., at Madison and Loomis-sts., 4 story brick, 48x95; alleys east and south; all floors, 12 ft. ceilings, with light on 3 or 4 sides; $85.
E. WOLTERSDORF & CO., 1607 Madison.

TO RENT — E. CORNER 29TH AND SO. Park-av., lot 95.2x100 to 16 ft. alley. Will build to suit 2 story bldg. for term of years to responsible tenant.
H. O. STONE & CO., 76 W. Monroe-st.

TO RENT—BUILDING, NO. SIDE FACTORY district, 2220-26 W. Superior-st., 3,000 sq. ft. 4 floors, 2 light, 2 dark; good transportation.
C. F. DURLAND & CO., 230 W. Kinzie-st.

TO RENT — 3 STORY BRICK HEAVILY constructed, 48x125 ft., 1011-13 Webster-av., 1 blk. w. of L sta.; $200 mo. HOWARD BROS. & CO., 82 W. Washington.

TO RENT—NEW 3 STORY CORNER store and flat, 14th-pl. 40x80 ft.; suitable for warehouse; elevator service. Call at
I. SANDROWITZ, 1451 Peoria-st.

TO RENT—BUILDING, 5,000 SQ. FEET; heavy construction, 548-50 Monroe-st. Will also erect large buildings on long term leases.
ROBERT O'DWYER, 716 W. Madison-st.

TO RENT—LOFT, 3 STORY CORNER OF bvld., 3 story and basement brick bldg., 21x80; repairs and changes to suit. Telephone Lincoln 74.

TO RENT—1ST AND BSMT. BDG., 10,000 sq. ft., 15th and Throop; heat, elev.; divider clear. North Side house in part pay up to $30,000. Address F K 325, Tribune.

FOR SALE—OHIO-ST., E. OF CLARK-ST., lot 20x100, 10 rm. brk. dwlg.; rent $600; price $6,000; inc. $3,500.
Erie-st., nr. State-st., lot 25x120, 12 rm. brk. dwlg. rent $1,080; price $10,800; clear.
WHITESIDE & WENTWORTH, 8 S. Dearborn.

FOR SALE—RIVER-ST., NEAR MICHIGAN BLVD., lot 32x100; 4 story bldg., rented for $3,740 until 1922 to tenant who pays all except insurance and taxes; very low price.
W. H. A. BOND & CO., 25 N. Dearborn.

FOR SALE—OR RENT—5 STY. AND BASEment building, covering lot 30x100 ft.
McKEY & POLAGUE, 133 W. Washington-st.

APARTMENTS—SOUTH SIDE.

FOR SALE—ALL BARGAINS.

3748 La Salle-st., 2 flat $1,000
3750 Federal-st., 2 flat 1,000

3706 Forest-av., 8 room house..... 3,300
3806 Indiana-av., 8 room house..... 4,250
3917 Prairie-av., 10 room house..... 3,500
4114 Indiana-av., 8 room house..... 3,750

545 E. 36th-st., 3 flat brick, steam heat, A1 condition 8,750

Wentworth-av., at 61st-st., 60x125 feet vacant, only 1,700

FRANK J. CONLEY,
127 E. 39th-st.

FOR SALE—
BARGAINS FOR CASH.
21 FLATS, CORNER, RENTS $7,920. MTG. $52,000. 5½%. 2 YRS.; WILL SELL FOR $48,000.
12 FLATS, PRAIRIE-AV., 100x180, MTG. $15,000. PRICE $30,000.
6 FLATS, MICHIGAN-AV., NR. 49TH-ST., RENTS $4,380. PRICE $24,500.
3 FLATS, MODERN, 33x125, RENTS $2,000. BRICK GARAGE. NR. 47TH-ST. L. $13,000.
6 FLATS, PRAIRIE-AV., RENTS $3,740. PRICE $23,000; WILL TAKE BACK $15,000. 6%.
SEE US FOR BARGAINS IN GOOD INCOME OR RESIDENCES.
McKEY & POLAGUE. A. D. GARNSEY.
311 E. 47th-st. DREXEL 5320.

FOR SALE—MODERN 6 FLAT, BLDG. ON MICHIGAN-AV. NR. 49TH-ST. AT 10% ABSOLUTE BARGAIN. ALL LEASED FOR $15,020 YR. PRICE $95,000.
$5,000 CASH REQUIRED.
BALANCE TO SUIT PURCHASER.
Modern building of 6 and 7 room apts., 2 baths, front and rear porches; located on blvd. near 46th-st.
HEDBERG & BISTOR, EXCLUSIVE AGENTS.
BANK FLOOR, CONWAY BLDG.
PHONE MAIN 2525.

FOR SALE—
6719-21 CORNELL-AV., SIX FLATS.
One block north from Jackson Park; is a strictly modern 6 apartment building, on a 60 ft. lot; rented to good paying tenants at $5,400 per year; owner is forced to sell quick sale. Will sacrifice. See us regarding this.
BOWERS, LEIBRANDT & O'BRIEN,
6731 STONY ISLAND-AV. MID. 300.

FOR SALE—GENUINE BARGAIN—
THIS HIGH CLASS FLAT
MUST BE SOLD.
Each apartment contains 6 rooms, sun parlor, screened sleeping porch, electric fireplace.
Annual rental $1,770. Mortgage $8,500, 5½%. Want cash offer for equity.
GLATT & PRICE.
6841 Stony Island-av. Midway 9630.

FOR SALE — FLAT BLDG., 8 LARGE light and sunshine rms. every one; beautiful floors, finish; attractive in every way; large porches, fine yard, good neighborhood; convenient to "L" sta. Owner must realize; wonderfully put up bldg.; owner lady, 73 yrs. old, lives in California. No agents or property exchanged. D. FYFE, No. 8 Waverly-pl., Milwaukee, Wis.

FOR SALE—HAVE 3 FLAT AND HOUSE ON 50x125 on Prairie; near 47th-st., 3-8 rm. flats; elegant. Rental $1,740 yr. 7% 12 rm. stone fr. hse. on 25 ft. lot adj. To close estate will sacrifice for $15,000. Property is clear. A bargain. Owners. Address F K 326, Tribune.

FOR SALE—ESTATE, UP BY LARGE bank; must sell two 4 flats on Prairie-av., nr. 47th-st. L; 4 of 7 rms., 4 of 9 rms.; steam heat; rent $2,400. Would take $18,500 for both. Terms can be arranged. A rare bargain. Address E K 70, Tribune.

FOR SALE—NO MONEY REQUIRED. chance of a lifetime for a medium salaried, responsible family man to obtain brand new, modern 2 sty., st. ht. bldg., 5 and 6 rms.; lease for 5 yrs.; a proposition for outside interested parties of highest integrity need inquire. Address G 183, Tribune.

FOR SALE—HIGH CLASS 2 FLAT, $5,300; 2 sty. brick; steam heat; elec. sleeping porches; rental $35 and $32; in excellent condition; rented to good permanent tenants; close to Lincoln and Wilson Park; terms to suit. Address K E 466, Tribune.

FOR SALE—5615-17 CALUMET-AV.; 6 flats; garages; income $4,300; mtg. $12,500, 5½%; cash dep. $7,000. Price $22,000. Must be seen to be appreciated. Big snap.
HENRY LESCH & SON, Marquette Bldg.

FOR SALE—ON EASY PAYMENTS, A MODern 6 flat bldg., on 32 ft. lot, on Marquette-blvd., an elegant place to live in, only $9,900. HARRY GOLDSTINE & CO., 111 W. Washington-st.

FOR SALE OR RENT $4,500 CASH GETS you the biggest bargain in Chicago; new modern 6 flats; Washington Pk. subdivision; rents $5,400 year; price $27,000; real bargain. Address F K 325, Tribune.

FOR SALE—SOUTH SHORE 2 APT. RESIdence; large lot; fine home and investment; 1 blk. to lake and S. Country Club; very attractive. McCABE, 7467 South Shore-av. So. Chicago 1653.

FOR SALE—NEAR 67TH I. C. STATION, modern 2 flat bldg. on corner lot and 25 ft. vacant adjoining; rent $87.50 per month; present value, $8,700, at your own terms. Address E 554, Tribune.

FOR SALE—TWO FLATS, 7 AND 7, LOT 35x125; near Cottage Grove-av. and 60th-st.; rents $18-$20; improvements al. in; clear; no reasonable offer refused. Address G 453, Tribune.

FOR SALE—QUICK ACTION NECESSARY to get south side 3 flat, lot 33x133 ft., all rented for $1,920 per year; only $2,850 for quick sale, $6,000. 2½ yrs., 6%. Address F K 108, Tribune.

FOR SALE—HIGH GRADE 3 FLAT, DREXEL-BLVD., near 47th-st., 40x214 ft., 9-10 rms., 3 baths each, sun parlors; rent $6,600; price $45,000. E. E. BALDWIN & CO., 3450 Indiana-av.

FOR SALE—NEW UP TO DATE 6 FLAT building, 5 rooms, garages; rent $4,080; inc. $17,500, 5½%; price $24,500; might take back 2d mtg. as part payment. Address G 223, Tribune.

FOR SALE—10 FLAT BRICK FOR $12,500; rent $2,304; mtg. $7,000 at 5½ per cent, due 1922; cash dep. $5,500. Part cement basement. TAKKEN, 6048 Stony Island-av. Hyde Park 456.

FOR SALE—SNAP—ONLY $19,000.
Good modern 6 flat bldg., well located, Hyde Park; 2 bathrooms. Rental about $4,000 year. Must sell to save other interests. Address F K 325, Tribune.

FOR SALE—3 APT. STONE FRONT, FURnace heat, 7-8 rooms, lot 25x125; Indiana-av., near 58th-st. $6,000; $1,500 cash, balance 5 yrs., 6%. Address E G 223, Tribune.

FOR SALE—HEIRS MUST DIVIDE CORNER 6 flat, 3 flat at 7401 Dante-av. So. Shore district; 5-6 rms.; steam; nothing better at $8,000. Widow, 1st floor, inspect. TAKKEN, 6048 Stony Island-av. Hyde Park 456.

FOR SALE—NEW COR. 4 FLAT, $9,500; all 4 rms., large front porches, up to date in every detail, except heat, extraordinary grass. TAKKEN, 6048 Stony Isl. Hyde P. 456.

FOR SALE—OR TRADE—MUST SAC. 3 story stone front bldg. with garage; steam heat; incumbrance $6,000; 4-5th-av., near Vincennes. Address F P 373, Tribune.

FOR SALE—4601-5 CHAMPLAIN-AV. BIG bargain; 6 apt. cor. bldg.; 4 and 5 r.; mod.; steam; always rented; ex. trans.; rental $1,938; price $9,500. Inquire 3d cor.

FOR SALE—BARGAIN FOR CASH, 5224-26 Lake-av., 16 apts., 3 stores; rent $3,500. Take back mortgage for half. (Bradley.)
W. G. YOUNG & CO., 4606 Broadway.

FOR SALE—$4,500 CASH TAKES EQUITY in 4 flat, stove ht., nr. I. C. and Jack. Pk.; excel. trans.; mtge. $4,000. Address O P 358, Tribune.

FOR SALE—MODERN 2 FLAT AND GArage, 6-7 rms., hot water heat, elec.; rent $1,200; price only $6,500; terms.
E. E. BALDWIN & CO., 3450 Indiana-av.

FOR SALE—MODERN NEW 3 FLAT BRICK bldg., nr. 67th and Blackstone-av., 5 rms. and sun parlor; steam heat; mtg. $7,500. DOOLEY, 6725 Stony Island-av. Rm.

FOR SALE—BARGAIN, ST. LAWRENCE, nr. Washington pk., 3 story stone front apt. building, 6-7-7 rms., terms to suit; price only $6,000. Address F E 289, Tribune.

FOR SALE—MODERN TWO APT. HOUSE; $5,000; must leave city, will consider reas. terms. Drexel 5412. 1255 E. 48th-st.

FOR SALE—A CLASSY 6 APARTMENT building; Pratt-blvd., near lake. Apply to owner. Address E G 374, Tribune.

FOR SALE—4435-37 INDIANA-AV., 6 FLAT bldg.; 6 rms.; rents $3,180 per year; price $21,500; terms. Owner, Ken. 1182.

FOR SALE—COLORED MAN'S 2 APT. CAL. unmet; 5 rms. each; rent $1,000 yr.; price $6,000. Address T E 526, Tribune.

FOR SALE—BIG BARGAIN—6 FLATS, 2-3 Lawrence-av. Rent $2,460; $13,500. Address F K 325, Tribune.

FOR SALE—$12,500; RENT $2,840; 6 FLAT bldg., Hyde Park. BENJ. BISSINGER, 69 W. Washington-st.

FOR SALE—MOD. 2 APT. BLDG., NEAR Wash. Pk.; will trade for Los Angeles income prop.; no agents. Midway 3549.

FOR SALE—WASH. PARK SUB., 2 FLAT, 5 and 7 rooms, hot water heat; bargain; modern. Address H 420, Tribune.

FOR SALE—MODERN 6 FLAT BLDG., 2-3 and 4-7 rms.; rent $3,500 yr. Inquire BARBOTT, 6216 Ingleside-av. 1st.

FOR SALE—2 FLAT BRICK BLDG., 6-7 rms.; steam heat; barg. 6238 Rhodes-av.

FOR SALE—MODERN 2 FLAT; RENT $75 month. 7209 Prairie-av.

REAL ESTATE FOR SALE.

CENTRAL.

FOR SALE—BARGAIN, NETTING 10% PER annum; N. W. Cor. 22d and Wabash-av.; 4 story and basement brick building, 120x240 ft.; 16 stores, Turkish baths, office and flats; together with 74 year lease at gr. and rent of $2,000 per annum straight; opposite elevated station; A real transfer corner. OLIVER & COMPANY, 40 No. Dearborn-st.

FOR SALE—NORTH OF 22D-ST., PRICE $7,000; terms, 1-3 cash, bal. 5½%, 23x100 ft. with brick improvements; renting for $40; cheapest property in entire district. H. G. HOWARD & CO., Exclusive Agents, 82 W. Washington-st., Bank Floor.

FOR RSALE—WABASH-AV., NEAR 14TH-st., 75x153 ft.; price $75,000. Will consider clear North Side house in part pay up to $30,000. Address F K 325, Tribune.

FOR SALE—OHIO-ST., E. OF CLARK-ST., l

STATE FOR SALE.
MENTS—N. W. SIDE.

N. SPAULDING-AV.
FLAT BRICK
street paved and paid for.
R-CLEAR LOT
d be taken in as first pay-
can be paid out of rent
ock north of Elston-av. and
Irving Park-blvd. car lines.
st flat.

BARGAIN.
strictly modern apts., 6 rms.,
ors, screened sleeping porches,
ary Park. Filled with prospec-
Bldg. worth $13,500; must
$12,000. Only $2,500 needed
sal. Address F K 316, Tribune.
EW 6 5-RM. APT. BUILDING
parlors and private steriliz-
ed in Albany Park district,
thwest Side; rental $3,180
16,000; exceptional bargain
s this. LUDWIG & CO., 3708

APTS., 5-6 RMS., WITH SUN
ms; near Sacramento nr. Mon-
$4,250; bargain. For cash
clear cottage for equity. LUD-
3766 N. Clark-st. Ph. Lake

UY NOW—$1,000 LESS THAN
duplicated for today; brk. 2
nod. cony.; Kilpatrick &
lot; $6,500; easy terms.
ZANDER, 143 N. Dearborn-st.
ODERN BRICK 2 FLATS
steam plants; 4915-17-25 Cul-
Sale; $500 down.
exceptional bargain.
IMMONS, 69 W. Washington.

all 5 rooms, Drake-av. near
npleted May 1; only rental
in to cash buyer. Adv.
st. Leger-pl., Cincinnati, O.
— 4142
2 flat; porches, brass fix-
s, large lot; rent $600; for
at less cost to build.
OS, 69 W. Washington-st.
BY OWNER. NEW 3 FLAT
s, sun parlors, screened sleep-
ments. $1,620; near closest in-
3 S 321, Tribune.

MENTS—WEST SIDE.

FLAT BRICK; 6 RMS. EACH
ard; rent $40; price $3,750!

6 rms. each, near sch. and
0; terms.
TON & CO., 447 N. Kedzie-av.

3835-37 VAN BUREN-ST., IN
ce subdivision, 15 block from
ment building, 6 rooms each;
convenience, all rooms finished
nt $324; only $27,000; owner

OLTENDORF & CO.,
Dorn-st., or 1607 Madison-st.

SNAP — 2 FLAT, DO NOT
it means money to you.
California-av., 2-flat brick;
wo 7 rms., modern; rents $18
$4,500.
McKEY & POAGUE, 7
1206 E. 63D-ST.

OR SALE—DREXEL-BLVD. RESIDENCE.

ONLY $55,000. COST $85,000.
located in one of the most exclusive blocks
e Blvd.; large lot, covered with beautiful
ees and hedges; 2 story stone and brick
ate mansion, containing 12 spacious [all
ern] rooms, 5 baths and billiard room,
ge to store 6 rooms and bath on 2d floor.
E 397, Tribune.

OR SALE—
HIGH CLASS HOME.
3540 INDIANA-AV.
ished stone front, 10 beautiful rooms;
ss; electric light; quarter sawed oak
; choice location. Price only $4,500;
ge to suit. Immediate possession.
E. BALDWIN & CO., 3450 Indiana-av.

OR SALE—EXCEPTIONAL BARGAIN. 2
ern 8 room brick house on 53d-st. near
; must be bought for price of land
ould be remodeled into two 4 room
rice $4,000; land alone worth $5,000;
cash, balance mortgage.

FRANK H. LANG, BANK FLOOR,
E DEARBORN-ST., COR. WASHINGTON.

OR SALE—AT A SACRIFICE,
NEW BRICK BUNGALOW.
ern heat, sun parlor, sun porch, hard-
throughout. To the right party small
ent down, balance like rent. Owner on
ises today from 1 to 5 p. m. or 5:30 p. m.
7404 INDIANA-AV.

OR SALE—AT ONE-HALF COST OF CON-
RUCTION, 6 ROOM BRICK, FURNACE
ATER, GARAGE; SIZE 32½-HALF BLK.
AND SURFACE LINES. A SNAP.
COTTAGE GROVE-AV.; $2,000. $250
BALANCE LIKE RENT. [MR. FRAN-
SMITH & BRO. 3947 COTT.
-AV.

OR SALE—NEW BRICK BUNGALOW; 5
ge rooms; bath, elec. light, stm. ht.,
d and cold water; vestibule; high
nt; 12 ft. on each side; easy terms.
Owner-av. C. BISSELL, Hyde Park

OR SALE — KENWOOD RESIDENCE.
-st. near Lake and 47th./ Fine stone
ce 9 rooms, modern. Illinois Central
ce. Great sacrifice. Address D
Tribune.

OR SALE—HIGH GRADE BRICK 7 AND 8
m bungalow and houses, two baths, sun
ors, tiled bath, breakfast room; built-
kitchen cabinet; Rudd air service heater-
ts, 76th-st. and Paxton-av.

OR SALE—OAKWOOD-BLVD. 10 ROOM
ick residence, beautiful home at a
$1,000 cash; price $4,000.
ERS, LEIBRANDT & O'BRIEN.
Dearborn-st. N. W. cor. State.

OR SALE—12D-PL., NEAR DREXEL-BD.
ome 3 story stone front house, 11
baths, extra lavatories, beautiful man-
hardwood; $1,500 cash and easy
. Address E 367, Tribune.

OR SALE—A BEAUTIFUL 9 ROOM, MOD-
n house; hot water heat; every conven-
; great sacrifice and reasonable
s if taken quickly. Address F 476,

OR SALE—9 RMS. STONE FRT., 2 BATHS;
ardwood floors; beautiful decorations;
ly finished; fine condition; $5,000 cash;
4516 Forrestville-av. MRS. G. M.
BRD. Hyde Park Hotel. Tel. H.P.330;
ent at 4 p. m. or Sunday.
; 1 sty. 9 apartment building; 4 and 5
; 65x125 ft.; rental $3,700 a year;
ble; will sell for $35,000 cash; take equity.
ERS & KRAMER, 220 N. Dearborn-st.

OR SALE — CALLED FOR MILITARY
ice, will sacrifice for cash, 1st or 2d
ge; 6 rms., bath; Addison-av. 81st. flat,
near 63d; bus. prop. Rosers & Peck
Rich. land, Mr. Nicholson. Rand. 2447.

OR SALE A BARGAIN—NICE 7 ROOM
ick cottage, bath, gas, elec. light, fur-
; cement sidewalks; key at transom;
garage for 2 cars with electric lights;
ment. 6540 Sangamon-st.

OR EXCHANGE — 1 STORY WOODLAWN
E, 50x50 ft., with 4 room cot-
; bath; for 2 flat building in Engle-
or Chicago Lawn. 10 ROOM BRICK
, store, and 6 room flat above;
offer rejected. Address F 446,

OR SALE—
SOUTH SHORE. 7 RM. BRICK
ENCE; 3 rms. McCABE. 7407
-av. So. Chicago 4552.
6442 GREENWOOD-AV. MOD-
residence; price $5,000.
6 WENTWORTH. 1129 E. 63d.
$9,000. COST $20,000; GRAND-
corner stone front house.
INGER, 69 W. Washington-st.
7209 CLYDE-AV. 6 RM. RES.;
Shore dist. Ph. H. P. 6212.

OR SALE—WINCHESTER-AV., NR. 57TH.
rm. brick; steam heat; $4,550; pmts.
mo. Owner. Address E Y 582.

OR SALE—1441 BERKELEY-AV. MUST
e reasonable offer refused; any terms
stone residence; steam; hard-
floors; 2 baths; garage on premises.
E. LEIBRANDT & O'BRIEN.

OR SALE—MUST SACRIFICE 9 ROOM
, all modern, large screened porch,
; garage; steam heat; no brokers;
Shore-dr.

OR SALE—11 ROOM BRICK AND STONE
hardwood floors and modern in
; corner 66th-pl. and Blackstone.

OR SALE—MODERN 5 ROOM HOUSE,
, electric light, furnace, hardwood
trim; price $2,800. 7310 Perry-
Phone 3012.

OR SALE—TO RESPONSIBLE COLORED
, small payment down; price $2,675;
from brick house; big snap. MR. B.
morning, 3947 Cottage Grove.

OR SALE — NEW BRICK BUNGALOWS,
3-4 Luella-av. ready to move in;

MILLER, 7655 Merrill-av.

$3,000 FOR A NEW BRICK
at 8420 Drexel-av.; 6 rooms; el.
ace, laundry, modern plumbing.

OR SALE—3 RM. HOUSE, STEAM HEAT;
d floor; elec. light; Vincennes-av. near
ection to colored. Price $5,000.
. Address F B 317, Tribune.

OR SALE—RM. STUCCO HOUSE, LOT
; only $11,000; owner must sell; equity cheap; terms. 7658
South Chicago 4630.

OR SALE—$200 DOWN, BALANCE
$50 a month. Jeffery-av. Fine 5
bungalow; 35 ft. lot; all improvements
telephone Main 3774.

OR SALE—SOUTH SIDE; OWNER WILL
new 5 room brick cottage,
location; 7827 Langley-av.; $300
like rent.

OR SALE—HYDE PARK-BLVD. MY
modern colonial 12 room resi-
garage, servants' quarters, etc.
E F 447, Tribune.

OR SALE—LAST CHANCE. MUST SELL
store and flats on Lincoln-av.,
actually worth $6,000; sacri-
el & Co., 3165 Broadway.

OR SALE—N. CLARK NR. TRANSFER
stove; rent $1,500; bargain.

OR SALE—SEMI-DETACHED FRAME
fine condition; beautiful yard.
big bargain. 5551 Blackstone-av.

OR SALE—BUSINESS BLOCK JUST
rd.: 600 seat theater in connec-
; 3 rm. FRAME COTTAGE;
use, furnace; $1,600. 6117 Car-

OR SALE—PARTY LEAVING CITY WILL
residence for two-thirds value.
district. Address G 528, Tribune.

OR SALE—SEVEN ROOM FRAME, ONLY
new, bath, hardwood floors, fur-
; owner, 8816 S. Morgan-st.

OR SALE—LOOK; A REAL BARGAIN;
house, 3940 Lake Park-av.
Drexel 4710. Price $3,650.
2 STORY BRICK AND STONE
hardwood finish; 8 rooms; stm.
6430 Greenwood-av.

OR SALE—INDIANA-AV., 10 ROOM BRICK
ENCE, $4,500; sacrifice $3,950.
BALDWIN & CO., 3450 Indiana-av.

OR SALE—SOUTH SHORE, 7 RM. BRICK
ENCE; 3 rms. McCABE. 7407
-av. So. Chicago 4552.

OR SALE—6442 GREENWOOD-AV. MOD-
residence; price $5,000.
6 WENTWORTH. 1129 E. 63d.

OR SALE—$9,000. COST $20,000; GRAND-
corner stone front house.
INGER, 69 W. Washington-st.

OR SALE—7209 CLYDE-AV. 6 RM. RES.;
Shore dist. Ph. H. P. 6212.

REAL ESTATE FOR SALE.
BUSINESS PROPERTY—N. W.

FOR SALE—JOHN M. CARROLL DEPART-
ment store and furniture bldgs., at Milwau-
kee and Chicago-av.; both established
trade for many years. Each bldg. 2 story
basement; 50 ft. front; $175,000 for
both, including all fixtures; $50,000 cash
balance to suit; terms. Also consider renting bldg. for
store. May trade for clear. Further
particulars from exclusive agents.
LEIBRANDT & BROTHER, Marquette Bldg.

FOR SALE—BIG BARGAIN IN MILWAU-
kee property, running through to Ohio-
st.; 2 story brick building and one 3
story frame; monthly rental $87.50. We are
offering this property for just what the
land is worth today, and will take clear
title up to $5,000 as part payment, bal-
ance easy terms.
H. C. JOHNSON, Care
H. BARTLETT & CO., 69 W. Wash-
ington-st. Randolph 3751.

FOR SALE—NEW BRICK STORE AND TWO
flat building, 4-4 rooms each; rental $1,140;
price $12,000; terms to suit.
E. J. RADKE,
1922 E. 71st-st. Midway 7530.

BUSINESS PROPERTY—WEST.

FOR SALE—AN UNUSUAL OFFERING IN
North West Side business property. This 1
store building on 100 feet. Rents $3,660.
Price $36,000. 5½%. Present net 11½%.
HARRENSTEIN, 110 S. Dearborn.

FOR SALE — MADISON-ST., BUSINESS
property at any reasonable offer. Rent
$6,500; easy terms.
Stove heat. Mtg. $21,000, 6 per cent
5 years. Price $29,000.
ZANE & CO., 76 W. Monroe-st.

CHANGE RENT DAY TO SAVINGS DAY.
BURNHAM, ELLINWOOD & CO.,
25 N. Dearborn-st.

HOUSES—SOUTH SIDE.

FOR SALE— EASY TERMS.

BUNGALOWS.
New 6 rooms, brick; $300 down.
Balance rent.
CHANGE RENT DAY TO SAVINGS DAY.
BURNHAM, ELLINWOOD & CO.,
25 N. Dearborn-st.

FOR SALE—COTTAGE—LARGE LOT, 33X
3112 Vernon-av., 8 rooms, detached gar-
age. Newly painted and decorated;
for tenant. Only $350 cash, balance
Call 2 to 5 p. m. today or tomor-

F. CARROLL. Douglas 1213.

FOR SALE—7649 OGLESBY-AV., 6 ROOM
BRICK BUNGALOW; DRIVEWAY, HOT
WATER HEAT; $6,400; $500 DOWN, BAL.
$55 PER MONTH.

7709 PAXTON-AV., 5 RM. BRICK BUNG.
$500 DOWN, $35 PER MONTH.
McKEY & POAGUE, 7
1206 E. 63D-ST.

FOR SALE—DREXEL-BLVD. RESIDENCE.

ONLY $55,000. COST $85,000.
located in one of the most exclusive blocks
e Blvd.; large lot, covered with beautiful
ees and hedges; 2 story stone and brick
ate mansion, containing 12 spacious [all
ern] rooms, 5 baths and billiard room,
ge to store 6 rooms and bath on 2d floor.
E 397, Tribune.

FOR SALE—
HIGH CLASS HOME.
3540 INDIANA-AV.
ished stone front, 10 beautiful rooms;
ss; electric light; quarter sawed oak
; choice location. Price only $4,500;
ge to suit. Immediate possession.
E. BALDWIN & CO., 3450 Indiana-av.

FOR SALE—EXCEPTIONAL BARGAIN. 2
ern 8 room brick house on 53d-st. near
; must be bought for price of land
ould be remodeled into two 4 room
rice $4,000; land alone worth $5,000;
cash, balance mortgage.

FRANK H. LANG, BANK FLOOR,
E DEARBORN-ST., COR. WASHINGTON.

FOR SALE—AT A SACRIFICE,
NEW BRICK BUNGALOW.
ern heat, sun parlor, sun porch, hard-
throughout. To the right party small
ent down, balance like rent. Owner on
ises today from 1 to 5 p. m. or 5:30 p. m.
7404 INDIANA-AV.

FOR SALE—AT ONE-HALF COST OF CON-
RUCTION, 6 ROOM BRICK, FURNACE
ATER, GARAGE; SIZE 32½-HALF BLK.
AND SURFACE LINES. A SNAP.
COTTAGE GROVE-AV.; $2,000. $250
BALANCE LIKE RENT. [MR. FRAN-
SMITH & BRO. 3947 COTT.
-AV.

FOR SALE—NEW BRICK BUNGALOW; 5
ge rooms; bath, elec. light, stm. ht.,
d and cold water; vestibule; high
nt; 12 ft. on each side; easy terms.
Owner-av. C. BISSELL, Hyde Park

FOR SALE — KENWOOD RESIDENCE.
-st. near Lake and 47th./ Fine stone
ce 9 rooms, modern. Illinois Central
ce. Great sacrifice. Address D
Tribune.

FOR SALE—HIGH GRADE BRICK 7 AND 8
m bungalow and houses, two baths, sun
ors, tiled bath, breakfast room; built-
kitchen cabinet; Rudd air service heater-
ts, 76th-st. and Paxton-av.

FOR SALE—OAKWOOD-BLVD. 10 ROOM
ick residence, beautiful home at a
$1,000 cash; price $4,000.
ERS, LEIBRANDT & O'BRIEN.
Dearborn-st. N. W. cor. State.

FOR SALE—12D-PL., NEAR DREXEL-BD.
ome 3 story stone front house, 11
baths, extra lavatories, beautiful man-
hardwood; $1,500 cash and easy
. Address F 367, Tribune.

FOR SALE—A BEAUTIFUL 9 ROOM, MOD-
n house; hot water heat; every conven-
; great sacrifice and reasonable
s if taken quickly. Address F 476,

FOR SALE—9 RMS. STONE FRT., 2 BATHS;
ardwood floors; beautiful decorations;
ly finished; fine condition; $5,000 cash;
4516 Forrestville-av. MRS. G. M.
BRD. Hyde Park Hotel. Tel. H.P.330;
ent at 4 p. m. or Sunday.
; 1 sty. 9 apartment building; 4 and 5
; 65x125 ft.; rental $3,700 a year;
ble; will sell for $35,000 cash; take equity.
ERS & KRAMER, 220 N. Dearborn-st.

FOR SALE — CALLED FOR MILITARY
ice, will sacrifice for cash, 1st or 2d
ge; 6 rms., bath; Addison-av. 81st. flat,
near 63d; bus. prop. Rosers & Peck
Rich. land, Mr. Nicholson. Rand. 2447.

FOR SALE A BARGAIN—NICE 7 ROOM
ick cottage, bath, gas, elec. light, fur-
; cement sidewalks; key at transom;
garage for 2 cars with electric lights;
ment. 6540 Sangamon-st.

FOR EXCHANGE — 1 STORY WOODLAWN
E, 50x50 ft., with 4 room cot-
; bath; for 2 flat building in Engle-
or Chicago Lawn. 10 ROOM BRICK
, store, and 6 room flat above;
offer rejected. Address F 446,

FOR SALE—
SOUTH SHORE. 7 RM. BRICK
ENCE; 3 rms. McCABE. 7407
-av. So. Chicago 4552.
6442 GREENWOOD-AV. MOD-
residence; price $5,000.
6 WENTWORTH. 1129 E. 63d.

FOR SALE—$9,000. COST $20,000; GRAND-
corner stone front house.
INGER, 69 W. Washington-st.

FOR SALE—7209 CLYDE-AV. 6 RM. RES.;
Shore dist. Ph. H. P. 6212.

REAL ESTATE FOR SALE.
HOUSES—SOUTH SIDE.

James J. Parker & Co.
Rand. 2864. 69 W. Washington-st.
Exclusive Agents.

5740 Woodlawn-av., 12 r. mod. det. brk.; lot 50x177.

S. w. cor. 45th and Greenwood-av., 10 room mod. det. brk.; fine gar.; we are offering a wonderful bargain in this modern home.

7030 Bennett-av., 11 r. new col. brk.; mod.; large gar.; one of the finest home on the South Side.

5222 Woodlawn-av., 10 r. mod. res.; lot 50x179; 3 baths; can sell at one-half the original cost and make terms.

4914 Ellis-av., 11 r. det., col. brk.; one of the best homes in Kenwood.

4537 Greenwood-av., $7,000, 11 r. mod. brk.; large lot.

3539 Kenwood-av., $7,500, 10 r. det. brk.; new heating, wiring, and plumbing; lot 35x174; terms to suit.

5022 Greenwood-av., 11 r. mod. brk.; new; large gar.; lot 50x297; easy terms.

N. e. cor. 49th-st. and Greenwood-av., one of the finest corners in Kenwood; lot 100x200; 11 r. mod. house; price very reasonable.

FOR SALE OR EXCHANGE—MY NEW, strictly modern brick residence, containing 8 rooms, 2 baths [one private], large sun parlor and sleeping porch. Cornet lot, 120x150 ft. Boulevard improvements in street; 28 minutes from the loop. Price $27,500. Equal to any $50,000 house. Will accept lot or flat building up to $15,000, or resi-
dence in Jackson Park or Woodlawn, near Illi-
nois Central R. R., worth $12,000, as part payment, balance easy terms. Address D S 3, Tribune.

FOR SALE—SACRIFICE PRICE, $13,500.
BENNETT-JACKSON PK. HIGHLDS.
Detached 6 year old 9 room brick resi-
dence; 50 feet ground; strictly modern; hot water heat; 3 bathrooms; built by owner not to sell. Forced to leave town. Today alone would cost $14,000 to build. Must have quick sale; price asked for ground this block $125 ft. Restricted to residences. Good transportation. Keys here.
C. W. HOFF & CO. [MR. O'HERN.]
1414 E. 55th-st. Ph. Hyde Park 3120.

FOR SALE—
7317 MERRILL-AV. OFFER WANTED.
Detached two story, well built resi-
dence, on 42 ft. lot; pressed brick on all sides; 9 large, light, and airy rooms; large sun parlor and sleeping porches; splendid interior finish; hot water heat; will consider clear bun-
galow in trade. Look this over.
BOWERS, LEIBRANDT & O'BRIEN.
6731 STONY ISLAND-AV. MIDWAY 300.

FOR SALE—SACRIFICE $8,500.
LARGE 8 ROOM HOUSE; GROUND VALUE.
8 room residence; hot water heat; hardwood floors and trim; fine location, Hyde Park. Owner, H. C. Ry. station; surrounded by beautiful homes and 3,500 apts. Out of town owner must sell. Wants cash, but can offer $2,500 to $3,000 could be obtained from any bank.
C. W. HOFF & CO. [MR. O'HERN.]
1414 E. 55th-st. Ph. Hyde Park 3120.

FOR SALE—
NEW BRICK BUNGALOWS.
Oak and mahogany trim, beautifully dec-
orated, fine electric fixtures, large floored attic, large roomy porches, on 37 ft. lots, close to 37th-st. BOULEVARD. Price only $3,950. $200 cash and balance like rent.
JOHN BAIN & CO.
87th and Emerald-av. Stewart 9021.
63d and Marshfield-av. Pros. 400-1-2.

FOR SALE—BEAUTIFUL HOME.
4440 BERKELEY-AV.
Massive stone front and brick building; 10 large rooms; hardwood throughout; in excellent condition. Located in residential section of Kenwood. Will sacrifice for $3,000, part time.
Owner on premises.
E. J. RADKE.
1922 E. 71st-st. Midway 7530.

FOR SALE—
7021 EAST END-AV. PRICE $3,800.
Cozy 5 room pressed brick bunga-
low, on lot 25x163; oak floors and fin-
ish; electric lights; modern through-
out. $400 cash, balance easy terms.
BOWERS, LEIBRANDT & O'BRIEN.
6731 STONY ISLAND-AV. MID. 300.

FOR SALE—10 ROOM MODERN BRICK residence, 10 blocks from Kenwood L. sta-
tion; worth $7,000; if taken soon, $4,000.

Also 2 flat modern brick; rents $720 per year; near Greenwood-av. and 46th-st.; worth $7,200; if taken soon, $5,000.
MADDEN BROS.,
4 N. S. Dearborn-st.

FOR SALE—TAKEN IN TRADE—
SELECT RESIDENTIAL DISTRICT.
5106 Kenwood-av.....$5,500
5108 Kenwood-av.....$6,750
3 story, 10 r., furnace heated brick homes.
GREAT VALUE.
EASY TERMS.
Agent will show Sunday, 2 to 5 p. m.
MURRAY WOLBACH, 105 S. Dearborn-st.

FOR SALE—KIMBARK-AV. AND HYDE PK.-
BLVD. PRICE ONLY $12,000.
Det. very modern residence, 50x177 ft.
to alley; hot water heat, electricity, hardwood floors and trim throughout, 2 bathrooms; wonderful sun rooms with splendid south exposure.
C. T. HOFF & CO. [Mr. O'HERN.]
1414 E. 55th-st., Ph. Hyde Park 3120.

FOR SALE—
GREATEST OF BARGAINS.
EASIEST OF TERMS.
Located on Calumet-av., south of 41st-st.
7 room frame house, $2,250.
3 sty. stone front, 10 r. house, $3,850.
Can be remodeled into 2 flats at small ex-
pense. Phone Rand. 2383 for particulars.
MURRAY WOLBACH, 105 S. Dearborn-st.

FOR SALE—MY NEW 9 ROOM, PRESSED brick residence; thoroughly modern; on highly restricted street in Kenwood; owner leaving town. Today price $18,000. Address E Y 438, Tribune.

FOR SALE—MUST SELL MY CLEAR DE-
tached 9 rm. home, lot 50x135, for low price, $4,500 cash or $5,000 on terms. Rogers Pk. Owner. Address G 364, Tribune.

FOR SALE—YORK-PL., NR. PARK, 8 RMS.,
stm.; elec.; a decided bargain; $5,750.
Koetter & Zander, 3 S. Dearborn.
CROWE BROS. & CO., Dearborn & Chicago.

FOR SALE—KENMORE-AV. RESIDENCE;
12 room brick; 100 ft. lot; large garage; ideal surroundings; fine neighborhood; rare advantages; price $26,000. Address F K 369, Tribune.

FOR SALE—9 ROOM STUCCO RESIDENCE,
near Edgewater L. sta.; lot 50x125; price $6,250. Address F K 368, Tribune.

FOR SALE — HIGH CLASS NEW BRICK residence, Ravenswood Manor, 7 rms.; hot w. ht.; 2 blks. from Lake View 1115. Owner.

FOR SALE—CHEAP, LEAVING CITY, 6 RM. house in Ravenswood; reasonable terms. 4953 N. Leavitt-st. Ravenswood 9495.

FOR SALE—BEAUTIFUL 6 ROOM HOME;
elec. fix.; price only $3,800; terms; 3911 Janssen-av. Call Sunday.

FOR SALE—NEW 5 ROOM BRICK BUNGA-
low, h. w. ht.; 32 ft. lot; only $4,800; $40 per mo. Rogers Park 169.
E. SUMNER WALKER.

FOR SALE—LEAVING TOWN; SACRIFICE
my fine 8 rm. brick house, Edg., c. of L; $7,600; terms. Edg. 7502.

FOR SALE—$850 CASH, $35 MO.; ELEGANT
home; laundry, gas, hot, cold w. Owner, 2024 Fletcher-st.

FOR SALE—9 ROOM HOUSE, 100 FEET
front; garage; $16,000. Address H 284, Tribune.

FOR SALE—17 RM. HOUSE, NR. LINC. PK.;
newly dec.; excellent location; equity $3,000. NICHOLS BROS., Lincoln 1487.

FOR SALE—ROGERS PARK RESIDENCE,
stucco, 7 rooms, good as new, lot 35x150; near lake; no agents. Address H 67, Tribune.

FOR SALE—BARGAIN—1948 FOSTER-AV.
7 rm. house, h. w. ht., elec.-lt., screened pch.; $3,800 if sold in 30 days. Rav. 494.

FOR SALE—BUNGALOW IN R. P. OWNER.
No agents. Address E 550, Tribune.

FOR SALE—3837 ALTA-VISTA TER., 7
rm. brick house; $8,800; $500 cash.

REAL ESTATE FOR SALE.
HOUSES—NORTH SIDE.

SACRIFICE
$2,000 CASH.
MORTGAGE BACK
AND GOOD VACANT CORNER FOR
MODERN HOME.
9 ROOMS. 50 FT. LOT.
VALUE $7,000
5535 MAGNOLIA-AV. EDGE. 1935.

FOR SALE—OR LEASE.
SO. WEST COR. SHERIDAN-RD. AND
JARVIS-AV. MAGNIFICENT ROGERS PK.
HOME OF 10 ROOMS, 3 BATHS, LARGE
GARAGE WITH 2 RM. SERVANT APT.
ABOVE. AN EXCEPTIONAL OFFER.
PHONE AND ARRANGE APPOINT-
MENT FOR INSPECTION OR CALL AT OUR
OFFICE 2 BLKS. WEST OF PROPERTY.
E. SUMNER WALKER.
1517 JARVIS-AV. ROGERS PARK 169.

FOR SALE—EVANSTON BARGAIN.
Beautiful, new 8 room residence on fine lot near N. W. University and Noyes-st. "L" sta. Contains everything a fine real home requires.
720 COLFAX-ST., EVANSTON.
ONLY $15,000.
Open Sat. and Sun. afternoon.
C. C. KERWIN [Owner].
Edgewater 2317. 5918 Broadway.

FOR SALE — PERSONAL CONDITIONS
make it necessary to sacrifice my home in Ravenswood Manor, 6 rms., bath, playroom, sleeping porch 8x22; garage; 45 ft.; east front; fine trees and shrubbery; restricted to residences; all modern and in 1st class condition; within 2 blks. of L and surface trans. Phone Monticello 2430 or address F D 203, Tribune.

FOR SALE—ROGERS PK. BUNGALOW.
ONLY $4,500.
Owner must raise money at once. Chief value is in lot, 51x132, adjoining a $15,000 corner. To be sold tomorrow. See this Sunday. Location 2410 Ronlwe th-av.
ar. Western-av. Double section line corner.
STEEN & HARWOOD.
7044 N. Clark. Rogers Pk 3302.

FOR SALE—RESIDENCE—SPECIAL BAR
gain—Rogers Park, e. of L., nr. Pratt-
blvd. and Wayne-av., modern 9 rm. frame house with garage 12x18 ft., lot 50x175, level, large trees and shrubbery, open plumbing, elec. light, large porch, sleeping porch, all in fine condition. Must be sold at once. Price only $6,750. Worth $12,000.
H. O. STONE & CO., 72 W. MONROE-ST.

FOR SALE—CORNER RESIDENCE. EXCEP-
tive district north of Lincoln park at value of ground; ideal home and location for a physician; will exchange on a wonderful site for large apartment building.
Also offer splendid value ½ duplicating cost for 6 and 12 room Belmont-av. p. house.
PAUL STEINBRECHER & CO., Tribune Bldg.

FOR SALE—
BARGAIN
$900 DOWN.
Comfortable home 7 rooms, 4 bedrooms, furnace heat; desirable location; best of transportation; lot 31x125; mtg. $1,800; price $4,000. Address F K 3, Tribune.

FOR SALE — 1441 ESTES-AV. 7 ROOMS,
large living room and breakfast rm., h. w. ht., tile roof, lot 37½x145; beautiful yard in exclusive residence neighborhood. Possess. now.
1517 Jarvis-av. Rogers Park 169.
E. SUMNER WALKER.

FOR SALE—MODERN 7 ROOM HOUSE,
brick and stone construction, hot water heat; restricted district; near lake and trans-
portation; two blocks from Nicholas Senn High school; three bedrooms, parquet floors, screens, storm windows; complete in every de-
tail. Josse Norwood-st.

FOR SALE—1529 JUNEWAY-TERR., NEW
7 room stucco, reception hall, parlor, living rm., and slp. pch., large living rm., side entrance; garage. Lot 40x200; hot water ht. Owner leaving city and will sacrifice.
E. SUMNER WALKER.
1517 Jarvis-av. Rogers Park 169.

FOR SALE—
Residence 9 rooms, brick and stone, Barry-
av., near Sheridan-rd., 1 bath, garage, lot 75x135, price $37,000. Will sell on 3S ft. for $25,000.
[D]
Edge. 169. BAIRD & WARNER.
4559 Broadway.

FOR SALE—HANDSOME BRICK BUNGA-
low, 6 rms. and sun parlors, hot w. ht.; re-
stricted district; in Lakeforest; near Country Club; price $6,200 and $8,000; terms.
COCHRAN & McCLUER.
9522 N. Western-av. Evanston 410.

FOR SALE—KENMORE-AV. RESIDENCE,
north of Thorndale-av. We will deliver at less price than you have been quoted on 40 ft. property between Thorndale and Devon on Kenmore.
BROMELL BROS. 111 W. Washington-st.

FOR SALE—NORTH SHORE BARGAIN—
I insist on selling my new artistic 7 large room house with 4 porches. NEW student section at less than cost; choicest location in Birch-
wood; within 2 blks. from Rogers Park. Call Rogers Park 987 if you mean business.
ROGERS PARK.

FOR SALE—$750 Cash, $25 mo.
Beautiful, modern stucco
house; h. w. h.; must sell; leaving
town. CARLSON, PUSHECK & CO.
1949 Belmont-av. Rogers Park 169.

FOR SALE—$300 CASH, $20 MONTHLY
Buys new brick bungalow with fireplace, bookcases; indirect lighting system; im-
provements all in and paid for. Built by day work; good transportation.
WM. ZELOSKY, 3553 N. Western-av.

FOR SALE—BEAUTIFUL LARGE BUNGA-
low, 6 rooms, sunparlor, 6 rooms, 2 baths, h. w. heat, large porches, 60 ft. frontage, pergola along cement driveway, garage, ber-
ries, fruit trees, etc.; must be seen to be appreciated. Address F E 252, Tribune.

FOR SALE—HAZEL-AV. NR. KENESAW-
terr.; I must sell at once my 11 r. det.
brick; one of the finest homes on the North Side; exceptional value; corner lot 50x210; very reasonable price. Address F E 177, Tribune.

FOR SALE—BARGAIN—RESIDENCE, 12
rooms, 3 baths, hot water heat. Lot 60x132. In one of the best locations on the North Side. Near lake. In Buena Park district.
BAIRD & WARNER.
29 S. La Salle-st. Central 8300.

FOR SALE—DEMING-PL., NEAR LINCOLN
park; an unusually attractive house with living room 20x18, 3 baths; lot 50x150; sacrifice price of $12,000. Mrs. E. G. Tracy, 95 N. Dearborn-st.

FOR SALE—9 ROOM STONE FRONT HOUSE
in excellent condition. Choice location North Side, south of North-av. Make application to inspect property. [G.] COCHRAN &
McCLUER. 40 N. Dearborn-st.

FOR SALE—AM LEAVING THE CITY
and am offering my 12 r. colonial residence on Sheridan-road; best district in North Edgewater; at a very reasonable price and will make terms. Address F E 174, Tribune.

FOR SALE—GREAT SACRIFICE, BEAUTI-
ful, new, modern brick bungalow; sun par-
lor, hot water heat; not built for sale; only $6,200; blk. to Rogers Park-Northwood Gardens. FRETER'S, 4643 N. Rockwell.

FOR SALE—I WILL SELL MY 11 ROOM
detached colonial brick residence on Ken-
saw-terrace, near the lake, at a great sacri-
fice to dispose of it at once. Address E J 164, Tribune.

FOR SALE—BEAUTIFUL 8 ROOM RESI-
dence in Ravenswood; will sell cheap, $3,800; furnace heated; attic and basement; lot 25x125; owner, C. LAWSON, 3842 Washington-blvd. Garfield 2447.

FOR SALE—HIGH CLASS RESIDENCE ON
Kenmore-av., North Edgewater; 12 rooms, 2 baths, hot water heat, garage; lot 50x175; 100 feet; clear; price $26,000. Address F D 408, Tribune.

FOR SALE — BELLEVUE-PL. EAST OF
Clark, 9 room house; price $10,500; extraordinary bargain.
PAUL STEINBRECHER & CO., Tribune Bldg.

FOR SALE—LAKEWOOD-AV., IN EDGE-
water, 9 room stucco residence with 50 ft. lot, only $7,800.
H. H. BANFORD & CO., 40 N. Dearborn-st.

FOR SALE—CHOICE RES., 7 RMS., SUN
parlor, breakfast rm., large lot, nr. lake and L. Winter's supply of coal in basement. W.
H. RAPP, 1517 Jarvis-av., Rog. Pk. 327.

FOR SALE—6 RM. BRICK COTTAGE ON 35
ft. lot; furnace heat; a real bargain at $3,400. 7 rms., Claremont-av., near L and Lawrence and Lincoln.

FOR SALE—NEAR LAKE SHORE DRIVE.
Modern house in perfect order, 8 story and basement, 12 rooms, 3 baths. J. L. FLOYD, 35 N. Dearborn-st.

FOR SALE—MY NEW 9 ROOM, PRESSED
brick residence; thoroughly modern; on highly restricted street in Kenwood; owner leaving town. Today price $18,000. Address E Y 438, Tribune.

FOR SALE—MUST SELL MY CLEAR DE-
tached 9 rm. home, lot 50x135, for low price, $4,500 cash or $5,000 on terms. Rogers Pk. Owner. Address G 364, Tribune.

FOR SALE—YORK-PL., NR. PARK, 8 RMS.,
stm.; elec.; a decided bargain; $5,750.
Koetter & Zander, 3 S. Dearborn.
CROWE BROS. & CO., Dearborn & Chicago.

FOR SALE—KENMORE-AV. RESIDENCE;
12 room brick; 100 ft. lot; large garage; ideal surroundings; fine neighborhood; rare advantages; price $26,000. Address F K 369, Tribune.

FOR SALE—9 ROOM STUCCO RESIDENCE,
near Edgewater L. sta.; lot 50x125; price $6,250. Address F K 368, Tribune.

FOR SALE — HIGH CLASS NEW BRICK residence, Ravenswood Manor, 7 rms.; hot w. ht.; 2 blks. from Lake View 1115. Owner.

FOR SALE—CHEAP, LEAVING CITY, 6 RM.
house in Ravenswood; reasonable terms. 4953 N. Leavitt-st. Ravenswood 9495.

FOR SALE—BEAUTIFUL 6 ROOM HOME;
elec. fix.; price only $3,800; terms; 3911 Janssen-av. Call Sunday.

FOR SALE—NEW 5 ROOM BRICK BUNGA-
low, h. w. ht.; 32 ft. lot; only $4,800; $40 per mo. Rogers Park 169.
E. SUMNER WALKER.

FOR SALE—LEAVING TOWN; SACRIFICE
my fine 8 rm. brick house, Edg., c. of L; $7,600; terms. Edg. 7502.

FOR SALE—$850 CASH, $35 MO.; ELEGANT
home; laundry, gas, hot, cold w. Owner, 2024 Fletcher-st.

FOR SALE—9 ROOM HOUSE, 100 FEET
front; garage; $16,000. Address H 284, Tribune.

FOR SALE—17 RM. HOUSE, NR. LINC. PK.;
newly dec.; excellent location; equity $3,000. NICHOLS BROS., Lincoln 1487.

FOR SALE—ROGERS PARK RESIDENCE,
stucco, 7 rooms, good as new, lot 35x150; near lake; no agents. Address H 67, Tribune.

FOR SALE—BARGAIN—1948 FOSTER-AV.
7 rm. house, h. w. ht., elec.-lt., screened pch.; $3,800 if sold in 30 days. Rav. 494.

FOR SALE—BUNGALOW IN R. P. OWNER.
No agents. Address E 550, Tribune.

FOR

REAL ESTATE—SUB'N—NORTH.

Highland Park
GREAT SNAPS.

MODERN 8 ROOM RESIDENCE AND GARAGE.
SHERIDAN-RD.
[FORMERLY DEAN-AV.]
200 FT. WEST OF LAKE MICHIGAN.
LOT 175X220.
ALL HIGH GROUND AND WOODED.
$12,000.
ALSO
N. E. CORNER SHERIDAN-RD. AND COOK COUNTY LINE RD.
277X150. $10,000.

S. T. COOPER, OWNER,
Tel. Main 702.
1143 Conway Bldg.

Johansen & Co.
SAYS

Nobody in Indian Hill vicinity of Winnetka could need money badly enough to advertise it,—not in a community with a rapid rise so absolutely all immediately ahead.

Enough said:—buy YOUR bargain today. Use your eyes here and your MIND will COMPEL you. Impossible to buy here, anything BUT a bargain.

Can show you around today. 30 min. to loop. Great New Trier High school, grade school, golf courses, wooded lake. East of Skokie.

WINNETKA and WINNETKA PROPERTIES.

5 R. bungalow, Kenilworth, h. w. ht., $5,500, terms:—7 R. shingle thatch colonial, large lot, garage, $7,000:—6 R. stuc. bungalow, $4,700:—7 R. stuc., $5,000:—8 R., sleeping pches., bath with shower, $6,500:—7 R., 2 baths, connected garage, D. colonial, $8,500:—Solid brk. bungalows, $6,250:—6 R. wooded, near Sheridan-rd., $8,000:—Other fine homes, $9,500:—$10,000:—$12,000:—$15,000 up to $45,000. Choice vacant bargains. Office, Indian Hill Station, Winnetka. Tel. Winnetka 768.

FOR SALE—WILMETTE—
5 r. Bung. Type, H. W. Heat.....$3,850
7 R. Stuc.; nearly new; 3 bdrms.; must sell. Want offer now reduced to..... 5,750
6 R. Bung. Type, H. W. Heat, Bath & extra toilet; worth $8,000; quick sale..... 7,400
Frbks.; best loc.; nr. lake; special..20,000
Choice vacant lt. attractive prices.
D. E. ALLEN, 1157 Wilmette-av., Wilmette.
1¼ blks. from C. & N. W. Depot and Wilmette-av. station North Shore Electric.

FOR SALE—WILMETTE. AUTO SERIVCE. 6 r. stucco, grate, 2 blks. e., 50x225; lot w-h; $3,300; $5,000 terms. 2 R. and Wilmette-av. station North Shore Electric.

FOR SALE—WILMETTE. AUTO SERIVCE. 6 r. stucco, grate, 2 blks. e., 50x225; lot w-h; $3,300; $5,000 terms. 2 R. and garage; 2 baths; grate; 50x200; oak fin.; $6,200.
8 r. mod. stucco, Greenwood-av.; 50x187; corner; nr. lake; best bldg. on shore; $8,750.
Ask for surprise list, $10,000 to $15,000.
6 r. frame, bath, fur., barn; ½ acre..$4,000
9 r. frame; 2 baths; fine loc.; $5,000
L. P. SYKES, 825 Lake-av. P. M. Ph. 865 R.
WHITESIDE & WENTWORTH, 8 S. Dearbn.

FOR SALE—
Highland Park residence of refined character, built by present owner, who has left this vicinity permanently, modern in every way and in perfect order. Must be sacrificed for cash, or would take smaller city property or equity in part payment. Beautiful lot 100x250. Completely room shrubbery, fence, flat above, garage.
PHOTOS IF NECESSARY.
BROOMELL BROS., 111 W. Washington-st.

FOR SALE—ONE OF THE FINEST RESIDENCES on North Shore, costing over $150,000, in choice location; large, finely improved grounds; garage for 4 cars and chauffeur house is of stone and tile, 12 rooms, 5 tile baths, and is in excellent condition; owner going to California, will sacrifice for half of cost if taken in next 30 days. Address F J 412, Tribune.

FOR SALE—BUILDERS AND CONTRACTORS, 20 large lots, water, sewer, and cement walks in and paid for, paving applied for. This property adjoins a well built up district, sells from $5,000 to $7,000 and up; $10,000. This is an exceptional opportunity for a good, live builder to make big money; terms made reasonable terms to responsible party. Address E T 105, Tribune.

FOR SALE—GLENCOE HOME.
Finest location on North Shore; overlooks lake; 275 Longwood-dr.; 10 rooms, 3 baths; heat; 5 baths; worth $28,000; price $25,000; would sell on long time; best price takes it; might rent. Open Sunday afternoon.
EDWIN M. CLARK, Owner, Evanston Hotel.

FOR SALE—WILMETTE SPECIALS—COME out today. 5 r. stucco bungalow, E. garage, att. porch, $5,500:—6 r. mod. stucco, d. porch, h. w. heat; terms; $7,500:—8 r. colonial, h. w. heat, garage, deep lot, $9,500, 60 ft. lot and up:—Other bargains. Sacrifice, per ft. HILL & STONE, End "L," Wilmette.

FOR SALE—WINNETKA—NEW COLONIAL residence; choice location; 100 ft. lot; 9 rms., 3 baths, hot water heat; low price for quick disposal. Cash or terms.
B. THOMAS, Tel. 704, Winnetka, or WHITESIDE & WENTWORTH, 8 S. Dearbn.

FOR SALE— 7 room dwelling.
Lot 37 feet.
Price $4,500.
Terms to suit purchaser.
JOHN J. FISCHER,
10 S. La Salle-st.

FOR SALE—NORTH EVANSTON, NEAR Wilmette. Sec. my display "ad" with cut in this paper. The only 6 room pressed brick bungalows in North Evanston; every modern feature; easy terms. THOMAS R. SHEARER, 105 S. La Salle-st. Rand. 1626.

FOR SALE—WINNETKA—OWNER WILL sacrifice 8 room frame residence; 2 baths, 3 large porches; 60 ft. lot; cost $8,000; want offer. McGUIRE & ORR, 69 W. Washington-st. Winnetka Office, Elm and Lincoln-sts.

FOR SALE—GLENCOE, EAST SIDE—SPECIAL bargain in 7 room brick bungalow; 2 baths, hot water heat; large wooded lot; brick garage.
McGUIRE & ORR, 69 W. Washington-st. Glencoe Branch Office, opposite Depot.

FOR SALE—NEW 7 R. COLONIAL BRICK house, Highland Park; 2 baths; h. w. heat; electric; oak floors; white enamel finish trim; 100 ft. wooded lot. Will sell at great bargain; easy terms by owner. Address B T 287, Tribune.

FOR SALE—17 MILES NORTH OF CHICAGO on C. M. & St. P. Ry., 2 story frame dwelling with small barn; good well, fruit, and 1 acre ground; fronting main street in Glenview. For full particulars address George V. Appleyard, Glenview, Ill.

FOR SALE—NEW MODERN HOMES, BEAUtiful grove lots. S. Winnetka near lake and schools. N. E. of Indian Hill. Elec. R. R. Sta. and Sunset Road, Mil. Elec. B. B. CLOVER & BRO., 69 W. Washington-st. or A. D. FERRY, 460 Elder Lane, Winnetka.

FOR SALE—BARGAIN—A COZY ATTRACtive 6 rm. home on 50 ft. lot on good street in HUBBARD WOODS. Splendid value for only $4,500.
HUBBARD & COMPANY,
25 N. Dearborn-st. and Hubbard Woods.

FOR SALE—WILMETTE'S BIGGEST HOUSE bargain; east of N. W., choice location, 9 rooms; 2 porches, garage; lot 100x200; price $10,000 if sold this week.
WM. A. BOND & CO., 25 N. Dearborn-st.

FOR SALE—GLENCOE ON THE LAKE—1¼ acres; 200 riparian rights; 16 rooms, 6 baths; vapor heat; garage and stable with flat; very low price. [C.]

REAL ESTATE—SUB'N—WEST.

OFFICE OF
JUDSON F. STONE, AGENT,
30 N. La Salle-st.
Telephone Main 1770.
Chicago, Sept. 30, 1917.

BULLETIN:

Today's best homesite bargain is on Southcote road, near Selborne road, in

RIVERSIDE

This lot has a curved frontage of 75 feet, is 247 feet deep and 22 feet on the rear. Total area 11,600 sq. feet, as large as three Chicago lots. All improvements are in and paid for. Lot faces northeast, is directly across the street from a small park which is the hub of the third division of Riverside. Five minutes' walk to electric line, 12 minutes to C. B. & Q. Should double in value in short time.
Exceptionally easy terms.
Today's price only $1,500.

Our Riverside office just north of C., B. & Q. depot [Telephone Riverside 83] is open every afternoon, including Sundays.

JUDSON F. STONE, AGENT.

BARGAIN.

A large manufacturing corporation having acquired a choice residential property for which it has no use will sacrifice it for
$1,800
To effect immediate sale.
Size: 434 ft. by 150 ft.
Location: South-blvd. and East-blvd., Western Springs.
An excellent opportunity if you act at once. Address E T 224, Tribune.

FOR SALE—BEAUTIFUL COUNTRY HOME. La Grange, with city conveniences; large garage; servants' house; street car and railway transportation, 17 minutes to loop; 1 mile south of Railroad station, on 5th-av., at Plainfield road; 12 acres of ground; all laid out and kept up; fruit bearing trees and hedges; reasonable terms to reliable parties; price $16,000. H. H. McCORMICK, 1512 Ashland Block, Chicago, Owner. Commission to brokers.

FOR SALE—GLEN ELLYN—
7½ acres rich black land, improvements, splendid 8 room residence; fine basement; good well and cistern, barn, large chicken house, and other outbuildings; shade, fruit, and shrubbery; sacrifice $4,800, about value of buildings alone; land value $2,250; located only 23 miles west of the business center of Chicago; terms.
E. A. CUMMINGS & CO.,
40 N. Dearborn-st.

FOR SALE—AT GLEN ELLYN, PRACTICally new six room stucco house, two large porches; winter coal supply in; chickens and house; electricity, gas, sewer, pavement walks; good schools, churches, transportation, five minutes to depots; 514 feet ground; all kinds shrubs, roses, peonies, etc., fence flat above garage.
PHOTOS IF NECESSARY.
BROOMELL BROS., 111 W. Washington-st.

FOR SALE—GLEN ELLYN.
6 rm. bungalow, $2,250.
Porcelain bath, lavatory, gas, furnace, lot 125x125, fronting golf grounds, cor. Hillside and Loraine-av.; terms.
L. C. FARNSWORTH, Glen Ellyn.
Or phone Wentworth 4903.

FOR SALE—GLEN ELLYN—WILL SELL account of death, 5 r. frame bungalow (unfinished inside); gas, city water, sidewalk; lot 50x150; chicken house, garden fenced, berry bushes, young fruit trees, grapes, etc.; $975, $250 cash, balance monthly; discount for cash. Lothrop Lee, Brown & Co., Glen Ellyn.

FOR SALE—MODERN BUNGALOW FACING park, Glen Ellyn; 6 rms., bath, Lorraine road and electric line; price $3,600; only $100 cash, balance monthly. E. B. GRAHAM, 1903 Chamber of Commerce Bldg. Or call Saturday p. m. or Sunday, opp. Congress Park depot.

FOR SALE—WEST SUBURBAN ESTABLISHed suburb, handy to station, an extremely attractive, new bungalow home. Large, comfortable, light rooms. Splendid location. One acre or as many more as you wish. Price reasonable, terms to suit. John D. Vandercook, Lombard, ✆111.

FOR SALE—WEST SIDE BARGAIN, 1811 S. 49TH-CT. 6 room brick bungalow, just completed, oak finish, 3 large bedrooms, beam ceiling, and oak panels in dining room; large fireplace, built-in china plant; cash terms or will trade for vacant. Ph. Austin 2723. Open from 2 till 5 p. m.

FOR SALE OR TRADE—GLEN ELLYN—2 ACRES BEST ill, soil with 5 r. frame house; fur., gas, elect., water, sidewalks; no assessments; taxes $25; $3,650 or easy terms; 7 blks. to depot. LOTHROP LEE BROWN & CO., Glen Ellyn.

FOR SALE—
$30 per mo. GENERAL AGENTS' COMMISSION.
5 rm. bungalow, h. w. heat, garage for 2 cars; 1-3 cash, $25 a mo., including int.; leaving city. 2061 Pine-st., River Forest, 1 block north Madison-st.

FOR SALE—NEED CASH—WILL SACRIFICE my modern bungalow, with acre of ground, near Ardmore Station of Aurora & Elgin third rail, 45 minutes' ride to loop. Price only $3,150. TERMS to good party. Address Owner, F K 263, Tribune.

FOR SALE—4 ROOMS AND BATH, ¼ ACRE, fine location, close to station; price $2,250; easy terms.
Villa Park Consumers Co.
105 W. Monroe. Phone Rand. 1009.

FOR SALE—AT A BARGAIN, A FINE, UP to date 5 room bungalow; or will rent; all latest improvements; hot water heat; easy terms. Apply at W. LEUBE, 19 Jackst., Park Ridge, Ill. Phone 2142.

FOR SALE—ELMHURST—6 ROOM STUCCO bungalow; hot water heat; 70 ft. lot; best residence section; $6,500; terms, $500 cash; will build to suit purchaser on terms.
GEO. R. CHAPMAN, Elmhurst.

FOR SALE—SEND FOR NEW DESCRIPTIVE LITerature on La Grange homes, bungalows, and vacant lots.
H. KRAUS & CO.,
512 HARRIS TRUST BLDG.

FOR SALE—MAYWOOD — $25 MO. BUYS 4 acre chicken farm; 8 room house; furnace heat, gas, electricity; cement sidewalks; beautiful place; bargain price. Call 1620 Ashland Block.

FOR SALE—BIG BARGAIN IN LA GRANGE 8 rm. house, 75x135 ft. in beautiful shade, porch, sun par., 36 ft. liv. rm., 2 fireplaces, cistern and garage; $10,500, half cash. Address owner, F 271, Tribune.

FOR SALE—GLEN ELLYN; MOST BEAUTIful building site on ridge, commanding fine view; lot 200x425, extending to small lake, heavily wooded; only 5 min. from both ry. sta. Address G 159, Tribune.

FOR SALE—WHEATON, 422 S. WEST-ST. new and modern 8 room house; oak trim; hot water heat, complete bath, hennery, barn and outbuildings; all farm implements; suitable for chicken or truck farm, country residence, boarding house, sanitarium, home for old folks' home, or school for girls; price $17,000, mortgage $7,000, 6 per cent; will trade.
BAIRD & WARNER,
Edge. 169 4559 Broadway.

FOR SALE—
Modern 6 room cottage, splendidly built and finished; large lot; finely located, choice neighborhood, 10 minutes' walk from business center and Ry. stations; $3,900, less than cost of house; owner going to Cal.; $300 to $500 cash, balance $30 per month.
E. A. CUMMINGS & CO.,
40 N. Dearborn-st.

FOR SALE—AT GLEN ELLYN, PRACTICally new six room stucco house, two large porches; winter coal supply in; chickens and house; electricity, gas, sewer, pavement walks; good schools, churches, transportation, five minutes to depots; 514 feet ground; all kinds shrubs, roses, peonies, etc.; fence flat above garage.
PHOTOS IF NECESSARY.
BROOMELL BROS., 111 W. Washington-st.

FOR SALE—ONE OF THE FINEST RESIdences on North Shore, costing over $150,000, in choice location; large, finely improved grounds; garage for 4 cars and chauffeur house is of stone and tile, 12 rooms, 5 tile baths, and is in excellent condition; owner going to California, will sacrifice for half of cost if taken in next 30 days. Address F J 412, Tribune.

FOR SALE—BUILDERS AND CONTRACtors, 20 large lots, water, sewer, and cement walks in and paid for, paving applied for. This property adjoins a well built up district, sells from $5,000 to $7,000 and up; $10,000. This is an exceptional opportunity for a good, live builder to make big money; terms made reasonable terms to responsible party. Address E T 105, Tribune.

FOR SALE—GLENCOE HOME.
Finest location on North Shore; overlooks lake; 275 Longwood-dr.; 10 rooms, 3 baths; heat; 5 baths; worth $28,000; price $25,000; would sell on long time; best price takes it; might rent. Open Sunday afternoon.
EDWIN M. CLARK, Owner, Evanston Hotel.

FOR SALE—WILMETTE SPECIALS—COME out today. 5 r. stucco bungalow, E. garage, att. porch, $5,500:—6 r. mod. stucco, d. porch, h. w. heat; terms; $7,500:—8 r. colonial, h. w. heat, garage, deep lot, $9,500, 60 ft. lot and up:—Other bargains. Sacrifice, per ft. HILL & STONE, End "L," Wilmette.

FOR SALE—WINNETKA—NEW COLONIAL residence; choice location; 100 ft. lot; 9 rms., 3 baths, hot water heat; low price for quick disposal. Cash or terms.
B. THOMAS, Tel. 704, Winnetka, or WHITESIDE & WENTWORTH, 8 S. Dearbn.

FOR SALE— 7 room dwelling.
Lot 37 feet.
Price $4,500.
Terms to suit purchaser.
JOHN J. FISCHER,
10 S. La Salle-st.

FOR SALE—NORTH EVANSTON, NEAR Wilmette. Sec. my display "ad" with cut in this paper. The only 6 room pressed brick bungalows in North Evanston; every modern feature; easy terms. THOMAS R. SHEARER, 105 S. La Salle-st. Rand. 1626.

FOR SALE—WINNETKA—OWNER WILL sacrifice 8 room frame residence; 2 baths, 3 large porches; 60 ft. lot; cost $8,000; want offer. McGUIRE & ORR, 69 W. Washington-st. Winnetka Office, Elm and Lincoln-sts.

FOR SALE—GLENCOE, EAST SIDE—SPECial bargain in 7 room brick bungalow; 2 baths, hot water heat; large wooded lot; brick garage.
McGUIRE & ORR, 69 W. Washington-st. Glencoe Branch Office, opposite Depot.

FOR SALE—NEW 7 R. COLONIAL BRICK house, Highland Park; 2 baths; h. w. heat; electric; oak floors; white enamel finish trim; 100 ft. wooded lot. Will sell at great bargain; easy terms by owner. Address B T 287, Tribune.

FOR SALE—17 MILES NORTH OF CHICAGO on C. M. & St. P. Ry., 2 story frame dwelling with small barn; good well, fruit, and 1 acre ground; fronting main street in Glenview. For full particulars address George V. Appleyard, Glenview, Ill.

FOR SALE—NEW MODERN HOMES, BEAUtiful grove lots. S. Winnetka near lake and schools. N. E. of Indian Hill. Elec. R. R. Sta. and Sunset Road, Mil. Elec. B. B. CLOVER & BRO., 69 W. Washington-st. or A. D. FERRY, 460 Elder Lane, Winnetka.

FOR SALE—BARGAIN—A COZY ATTRACtive 6 rm. home on 50 ft. lot on good street in HUBBARD WOODS. Splendid value for only $4,500.
HUBBARD & COMPANY,
25 N. Dearborn-st. and Hubbard Woods.

FOR SALE—WILMETTE'S BIGGEST HOUSE bargain; east of N. W., choice location, 9 rooms; 2 porches, garage; lot 100x200; price $10,000 if sold this week.
WM. A. BOND & CO., 25 N. Dearborn-st.

FOR SALE—GLENCOE ON THE LAKE—1¼ acres; 200 riparian rights; 16 rooms, 6 baths; vapor heat; garage and stable with flat; very low price. [C.]

REAL ESTATE—ACRE PROPERTY.

FOR SALE—
80 ACRE FARM AT 167TH-ST. [Dixie Highway.] ½ mile west of Western-av. Rich black soil. All under cultivation.
Good farmhouse. New barn.
Price $200, ⅓ cash, balance loan.
Best purchase in Cook county.
W. K. YOUNG & BRO., Bank Floor, Marquette Bldg. Dearborn and Adams.

FOR SALE—20 ACRES, NO. INC., PARTLY wooded, 2 miles south Hegewisch, on macad. road, cor. of sect., $500 per a., or trade 2 or 3 flat, res. or vacant bet. Monrose to Wilmette. Owner, 3166 N. Clark.

FOR SALE—LAST SUNDAY WE ADVERtised we were smashing and selling Chicago acres. Come and see list of non-resident buyers. Investigate our Chicago acres quickly. NELSON THOMASSON, 117 N. Dearborn.

FOR SALE—BEST BUY IN COOK CO. Drive there and look, then call us. 60 acres, s. w. cor. 87th-st. and 50th-av., double section line and stone roads; rich soil. H. O. STONE & CO., 76 W. MONROE-ST.

FOR SALE—7 ACRES, ABOUT 50 MI. north; good trans.; $2,000; terms; no exchange; no improvements. Address E 556, Tribune.

FOR SALE—BY OWNER; ONE TO TEN acres on Archer-av., near 79th. M. H. CRONIN, 118 N. State-st.

REAL ESTATE—OTHER CITIES.

FOR SALE OR EXCHANGE—DESIRABLE home in Central Florida, ½ block in Atlantic Coast R. R. town; bearing grove; 4 room house; will take standard make auto as part payment. This is choice and a snap. Value $2,000. Address E 597, Tribune.

FOR SALE—2 STORY, CEMENT STRUCture, 300 by 100 feet. Can be used as factory or amusement parlor. General terms. Location Ann Arbor, Michigan. Address George W. Sample, Ann Arbor, Michigan.

FOR SALE OR RENT—STORE BUILDING on public square, Virden; population 5,000; good location for tin and plumbing shop or good wholesale fruit house. R. GARDNER, Virden, Ill.

FOR SALE—OR EXCHANGE—LOT IN ST. Louis, Mo., worth $1,250, for good UNLISTED MINING or CURB STOCKS. Address R. L. GUEYDAN, Box 828, Montgomery, Ala.

FOR SALE—LOTS; BARGAIN; $2 CASH, $2 monthly buys 5 lots on Long Island, N. Y.; full price $60 [only $12 each]. VAILE, 1480 Broadway, New York, N. Y.

FOR SALE OR RENT—DEALLILY LOCATed building in thriving city, southern Michigan; splendid opening for dry goods or restaurant. Address B O 41, Tribune.

REAL ESTATE—SUMMER RESORTS.

FOR SALE—$10 PER ACRE; 800 ACRES, 70 miles north of Grand Rapids, four miles south of Baldwin, Lake County, Mich.; Pere Marquette railroad runs along east line of tract, south branch of Pere Marquette river flows along the east line, between lies two of the handsomest lakes in the county; the land is rolling and well wooded, the timber being largely oak; altitude 1,000 ft. above sea—dry, crisp, bracing air all seasons. This is a good spot for an exclusive club or a number of private summer homes. Terms, one-fourth cash, balance in five annual payments, with interest 6 pct. HOWARD H. PARSONS, Trustee, 82 Griswold-st., Detroit.

FOR SALE—ONE OF THE FINEST SUMMER homes in Michigan; 800 feet lake frontage; 75 miles from Chicago, 1¼ hrs. by train, 2 hrs. by auto; 14 room house; fully equipping same, and is now obliged to sell. The property contains about 18 acres, half of which is fine timber land. The house is beautifully situated on a bluff overlooking the lake; 11 rooms, hardwood finish throughout, elect. light, hot water steam heat, 3 screened porches. Grounds are covered with beautiful trees and shrubs; sunken gardens and elec. fountain. Must be seen to be appreciated. Any one looking for a summer home, investigate. For further particulars,
JAMES P. BARSALOUX,
1501 E. 53d-st. Tel. H. P. 10, Chicago, Ill.

FOR SALE—LONG LAKE, ILL. LINDENhurst subdivision; large lots; lake privileges; fine old shade trees; only 40 miles from Chicago, with splendid train service on C., M. & St. P. R. R., and just the place to own a summer house; fine fishing and boating; sale $75 per lot; easy terms. W. M. ERNST, P. O. Ingleside, Ill.

FOR SALE—SUMMER HOME, SOUTH Haven, Mich., on beautiful river, Paw Paw; story and half, with two acres; cost $10,000; will sacrifice for $6,000. Address F 427, Tribune.

FOR SALE—OR TRADE—WHITE LAKE AT WHITEhall, Michigan, the choicest unimproved or improved lots or acres with lake frontage just platted; get first choice. C. S. BUELL, 111 Seventeen-av., Muskegon, Mich.

FOR SALE—SUMMER HOME SITES, BEAUtifully wooded lake shore and inside lots. Easy terms. Low price. Liberty bonds taken in payment. Write for list. WM. H. KEMP, Chicago, Ill.

FOR SALE—LOTS ON FOX LAKE, ILL., 50 x150 ft. $5 cash and $2 month, no int.
J. L. SHAW & CO., Otis Bldg.

FOR SALE—SUMMER RESORT, PAW PAW Lake, Mich.; will sacrifice for quick sale. Box 37, Coloma, Mich.

REAL ESTATE—FARM LANDS.

Alabama.

FOR SALE—EIGHT ACRES, FINE RESIdence; seven rooms, bath, electric light, city water, screening, poultry yards, garden, greenhouse, outhouses, in health resort; healthiest spot in pine hills; place full flowers and fruits, plain and basket; household effects, Satsuma oranges, grapefruit, figs, peaches, grapes, pears; fine outdoor life year around. Terms and particulars address owner, Otto Fehrin, Citronelle, Mobile Co., Ala.

FOR SALE—FOOD IS HIGH AND WILL BE higher. WHY PAY RENT? 5 ACRES IN AN CLIMATE SO MILD THAT YOU NEED NEVER TO BUY COAL NOR WINTER COATS. FARM LAND REASONABLE. EASY PAYMENTS. ADDRESS G 239, TRIBUNE.

FOR SALE—14 ACRE PECAN AND BEARing orange grove; nr. Mobile; with 6 r. cottage, bungalow, chicken houses, etc.; tropical shrubbery; 10 kinds fruit; fine soil; only 12 blks. p. o.; $4,800; terms; photos. MRS. E. ARMSTRONG, Citronelle, Ala.

FOR SALE—320 ACRES, BALDWIN CO., cattle country; $10. Address E T 274, Tribune.

FOR SALE—20 ACRE IMP. FARM. NEAR summerdale, in famous Baldwin co., Ala.; terms. Address F 573, Tribune.

Arkansas.

FOR SALE—40 A., WESTERN ARK., NR. town; 25 a. in cultivation; good bldgs; spring water, creek; 3 miles R. R. price $1,200; terms. Address G 442, Tribune.

FOR SALE OR TRADE—160 ACRES, TIMbered rice land, Ponsette Co.; enough timber on land to pay for rice; 2½ miles to station. 64 Illinois-st., Chicago Heights, Ill.

FOR SALE—IMPROVED OR UNIMPROVED land in Arkansas; price and terms to suit. Farmer Agency & Investment Co., 32 N. Dearborn. Central 2308.

California.

FOR SALE — IN FRESNO AND KING Counties, San Joaquin Valley, California, ideal land for alfalfa, fruit, poultry raising, stock and poultry raising. One-tenth down and nine easy annual payments on balance at 6%. In good locations, convenient to close to market. Over 15,000 acres of choice land, at very reasonable prices, to select from. To the sure you are getting the best, you may lease for one, two, or three years, with option to purchase on above terms. Write for detailed information, giving number of buying on terms in reach of any one. You could ask for no fairer deal. San Joaquin Valley is in the heart of winterless California; 40 acres enough and should pay for itself in five years. You can start here with only $1,000 and make good. I will gladly place you in touch with those having the lands for sale. This is such an easy way to get a California farm that my advice is to act quickly. C. L. SEAGRAVES, Industrial Commissioner, A., T. & S. F. Ry., 2100 Ry. Exch., Chicago.

Canada.

FOR SALE— FOR SALE—
CANADIAN WHEAT FARMS.
LOW PRICES. EASY TERMS.

The world's tremendous demand for wheat is greater than the available supplies. We are assured of very high prices for years to come. The best wheat raising lands in the world can be had in the well known and well established Canadian district in Western Canada, still at low prices, $20 to $30 per acre and on easy terms, with small cash payment. Wheat yields 25 to 40 bushels per acre and failures unknown.
This is the opportunity of a lifetime for the man of small income who would like to be the owner of a modern farm paid for by their farms in our districts out of one or two crops.
Write us for particulars and arrange a trip on our cheap excursion rates. Address
RESICK, LLOYD & CO. Dept. A,
105 S. La Salle-st. Chicago, Ill.

FOR SALE—MUST FORFEIT 60 FINE, BIG lots, Melville, best town in Sask., if back taxes about $10 per lot paid now; will be assessed $100 per lot; worth $200-$300 each after war. To person paying taxes 60 lots will give clear title for 30 lots, or in proportion. Answer only if have ready money and mean business. Facts at interview only. Address G 323, Tribune.

FOR SALE—5,000 ACRES SASKATCHEWAN —4,000 cultivated; 60 horses, 30 cows, 3 tractors; complete equipment; worth $60,000; 1,000 acres fall plowing; $45 per a. RESPONSIBLE PROMOTER or experienced responsible FARMER on easy terms. Bruce Scott, Pemobscot Bldg., Detroit.

FOR SALE OR TRADE—160 ACRES OF CAnadian land; best farming district; will make exceptional offer. Address E. W. Davis, 3035 Drexel-blvd.

FOR SALE—IF YOU HAVE THE HORSES and tools, we have the land. Crop payment plan. Write to Scandinavian Canadian Land Co., Phoenix Bldg., Minneapolis.

Colorado.

FOR SALE—9,000 ACRES, SOUTHERN COLorado; near good town; plenty water and grass; fenced; $5 acre; ¼ cash. Owner. Address F 209, Tribune.

Florida.

FOR SALE BARGAIN — TEN ACRES, Township 51, Range 40, Section 5, Tract 41, Broward Co. Also town lot, $275. WM. MURPHY, 2923 Lexington-st.

FOR SALE—$250, PAYMENTS, BEAUTIful 10 acre Florida farm, cleared; high soil; worth $600. Trustee, Room 1620 Ashland Block.

REAL ESTATE—FARM LANDS.

Florida.

FOR SALE — 15,000 ACRES, $75,000; northwest Flamder, near Gulf of Mexico, on the ANTICIPATED INLAND WATERWAY; one-half of this is land, other half is in the jungles; adapted for a game preserve or hog and cattle preserve; fine game and fishing proposition; ideal for a bunch of sports who want a winter resort to hunt bear; price right; title perfect. Address The R. E. L. McCaskill Co., De Funiak Spring, Fla. Owners.

FOR SALE—BIG BARGAIN—FINE 20 AC. citrus grove, truck garden, and chicken farm. Fair 5 room house, good barn, chicken house, and all outbldgs.; over 200 orange trees; borders on line lake; rich soil; located about 100 miles south of Jacksonville, Fla., East Coast. Will sacrifice for cash or may consider clear Chicago. Address F K 195, Tribune.

FOR SALE—YOU CAN OWN A SMALL orange grove in the center of Salerno, also five acres of fruit and truck and in the famous St. Louis Inlet Farms development, by paying $10 monthly for limited time. We care for the trees—you get the fruit; a number of fine business openings; investigate.
W. McFORD, Owner,
Salerno, Palm Beach County, Fla.

FOR SALE — BUNGALOW, COCOANUT Grove, Fla.; rent or sell; 10 rooms, bath, large screened veranda; suitable one or two families; lot 100x230; garage; good water; near main road, school, stores, mile railroad; healthy section; near bay front. Owner, MYER, 224 Nassau-st. New York.

FOR SALE—80 ACRES, 5 MILES FROM shipping point and near Miami; fine stone roads to both; 40 acres rented for $5 cash per acre. Will sell cheap on easy terms or trade for good Chicago improved equity. Address G 345, Tribune.

FOR SALE—LIVE IN FLORIDA; FORGET coal and high cost of living; enjoy life; be independent; 10 acres enough; easy payments; excursion Oct. 2d; booklet free. Groveland Farms Co., Schiller Bldg., Chicago.

FOR SALE — BEAUTIFUL CLEARWATER Florida seashore resort, summer and winter; truck farms, orange groves, winter homes for sale or rent; fine hotel opening. Herbert M. Blanton, Clearwater, Fla.

FOR SALE—10 ACRES OF EXCELLENT citrus fruit land near Tampa, close to transportation; will sacrifice for cash or trade for good auto of late model. Address F E 426, Tribune.

FOR SALE—OR TRADE—10 ACRES OF land in Winnetka Co., Fla., valued at $400; Ford car preferred. Hazel Litzinger, Cambridge, Wis.

FOR SALE—FLORIDA LAND BARGAINS. Large and small tracts; cash or easy terms. C. E. THOMAS, 6 N. Michigan-av.

Indiana.

FOR SALE — 147 ACRES, LAPORTE, IND. EXCEPTIONALLY FINE FARM.
Eight room house, good barn, granary, corn crib, poultry house, all other necessary buildings; stocked, fenced and cross fenced; equipped and in successful operation; declining years of owner makes disposal necessary; rich soil, suitable for intensive general farming; clear of incumbrance; price $125 per acre; will consider clear Chicago improved property in exchange in part payment, balance long time.
WM. C. HEINEMANN & CO.,
Exclusive agents, 10 S. La Salle-st.

FOR SALE—UP TO DATE FARM, SEVEN miles southeast of Hammond, in growing town; 240 acres, 200 tillable, 40 timber; good barn, horse barn, garage, and all outhouses; flowing artesian well and telephone in house; excellent market for dairying, poultry and fruit; reasonable. HENRY DIEPENBACH, Highland, Ind. Phone 34 W.

FOR SALE—126 ACRES, EXTRA GOOD corn land, 6 miles from Plymouth, Ind. Large 8 room house on stone basement. Fine barn and other buildings. Beautiful location on main road. $140 per acre. Can divide. Great bargain for one buying the whole farm. LINDHOLM, Donaldson, Ind.

FOR SALE—OR EXCHANGE FOR STOCK of goods worth the money, 160 acres of the very best wheat or corn land; good 5 room house, barn, and other buildings; equity $8,000; mortgage $3,400. Lake frontage. 7 miles to Plymouth, Ind. 275. LINDHOLM, Donaldson, Ind.

FOR SALE—YOUR CHANCE — $750 BUYS the equity in fine 20 acre imp. farm, near Michigan City; 50 acres cleared, balance, and all crops; horse, cow, and calf; machinery and tools, etc., etc. Possession at once. Call at Room 623, 29 S. La Salle-st.

FOR SALE—43 ACRES, IMPROVED, $975; $600 down, 60 acres, improved, $85; $1,500 down, 83 acres, small bldgs., $45; 1,000 down. Send for list. GEO. F. MEYERS, Rensselaer, Ind.

FOR SALE—MODERN HOME WITH MODern equipped canning factory, six hundred apple trees in perfect yield, 17 acres best vegetable land, cheap. Write NORSTETT & KENNY Valparaiso, Ind.

FOR SALE—40 ACRES BLACK LOAM, ALL tiled, with modern improvements, two miles from county seat; must sell at once; bargain. Address Box No. 185, R. F. D. No. 1, Knox, Ind.

FOR SALE—GOOD HAY AND GRAIN FARM, 160 a.; all in cultivation; two miles from county seat; also 160 a. grain or dairy farm. Address CHARLES LARAMORE, Knox, Indiana.

FOR SALE—80 A. 35 MI. CHGO.; MOD. bldgs.; level black loam [tiled]; windmill, horse, cows, hogs, chickens; SNAP; $9,500; terms.
RICABY, 29 S. La Salle-st. Rand. 6598.

FOR SALE—LA PORTE COUNTY IMproved farms, 200 acre stock farm, 175, 150, 105, or 66 acre grain farms. Write for their particulars see F. W. BUELTZINGSLOEWEN, La Porte, Indiana.

FOR SALE—80 A. FARM, BROWN CO., Ind.; clay loam soil, 6 rm. frame dwelling; good for fruit, truck, and stock; price $15 an acre. Address E Y 121, Tribune.

FOR SALE OR EXCHANGE—120 ACS., near Valparaiso, Ind., 2 sets buildings; price $200 per ac. NIEDBALSKI, 4453 So. Sawyer-av., Chicago.

FOR SALE—BARGAIN—100 A., INCLUDING stock, crops and tools; 70 acres tiled, cultivated; 75 m. Chicago; 3 mi. town; small payment. Address E T 552, Tribune.

FOR SALE—40 ACRES FINE LEVEL LAND; good buildings; 2½ miles Lincoln highway; 3 miles to town; price $5,000.
C. E. WOLFE, Laporte, Ind.

FOR SALE — 470 A. FARM ON STONE road near Crown Point, 4 sets buildings, excellent soil, grain, stock, or dairy. DR. BRAGINTON, Hotel Trenier, Chicago.

FOR SALE—120 A. IMP. FARM S. OF Indianapolis; 40 miles from Chicago; land is offered at a bargain. Address G 452. Tribune:

FOR SALE—27 ACRES, 100 MI. FROM Chicago, near lake, 5½ mi. from town of 4,000; good bldgs. Address G 148, Tribune:

Iowa.

FOR SALE—660 ACRE IOWA STOCK FARM. Well watered. E. D. BEEMAN, Dubque, Iowa.

Isle of Pines

FOR SALE—ISLE OF PINES, W. I. PROPerties; an exemption office now being made; agents wtd. C. J. Wall, 53 W. Jackson, Chi.

Illinois.

FOR SALE OR LEASE—MIGHT CONSIDER a practical farmer as partner in 225 a. grain and stock farm; to date equipment; local demand for more milk than we can supply. Write quick. Address F H. Green, Chicago.

FOR SALE—IMPROVED ILL. FARMS. 640 acres, near Springfield, $175 per acre. 160 acres, 20 mi. north, $140 per acre. 112 acres, 35 mi. north, $140 per acre. Also lands $7.50 per acre up. [Newman.] H. G. HAMILTON & SON, 82 W. Washington-st.

FOR SALE—A LITTLE FARM RIGHT IN the city; 90x125; cottage, 5 rooms, bath, mod.; fruit and shade trees; will sell at a bargain if taken at once; easy terms. Call Sunday, 9-6. 5321 Grace-st.

FOR SALE—155 ACRES, LAKE COUNTY, near Libertyville; Milwaukee-av. frontage, adjoining Desplaines River; good improvements. Price $200 an acre.
JOHN J. FISCHER, 10 S. La Salle-st.

FOR SALE—DAIRY FARMS; SEE PRICE of milk; first class buildings; good silo; ¼ mile to shipping station; 12 miles to city limits on Milwaukee-av. H. A. PEARSON, 1711 Orchard-st., Evanston.

REAL ESTATE WANTED.
For Cash.

WANTED—WHO HAS A HOUSE OR 3 FLAT EQUITY WORTH $6,000 YOU DO NOT WANT?

I want one and have $1,000 cash and quickly is answer. 6 flat, near U, of C. H. w ...ter, light; rental $2,400. Give me ...ess and will investigate. Address K E 467, Tribune.

WANTED—TO PURCHASE FOR CASH: ...house with not less than 20 rooms ...at least 100 feet of ground, to be used ...club house, in any part of Chicago ...suburbs. Address F P 104, Tribune.

WANTED — TO BUY — HOUSE OR FLAT ...Ashland-av., between Madison and 15th-...s, or street adjacent thereto, preferably ...house or one with good light in all ...; cash transaction; price must be rea...; prefer full particulars, location and ...Address F 458, Tribune.

WANTED—HAVE $13,000 TO $15,000 IN ...want 8 or 9 room detached residence, ...between Fullerton-av. and Irving Park-blvd., ...basement; state every respect, ...etc., fully and well. 200 feet ...ure water. Will sell bare productive ...milk sell bare productive ...rows. If farm machinery ...it taken at once especially fine for ...or for summer resort. ...tribune.

WANTED—TO BUY A GOOD FARM, FROM ...to 80 acres, within 50 miles from Chi...; one set quickly and will pay cash for ...a reasonably good bargain. Address E T 80, ...Tribune.

WANTED—AM IN THE MARKET FOR ...4-6-flat. east Cottage Gr. preferred. ...be brick, 8 rooms, modern every respect ...at least 30 ft. lot. Have cash. Address E G ...Tribune.

WANTED TO BUY—HIGH GRADE RESI...with garage, situated on north side, ...strictly modern; good size lot. ...

WANTED TO BUY—EQUITY IN CENTRAL ...property. Will put in high grade, ...improved south side business ...cost $6,000, and cash. Address E J 535, ...Tribune.

WANTED—I WANT EVANSTON CORNER ...for improvement with moderate ...bungalows. Contracts are let; must ...by this week; all cash. Address E J 245, ...Tribune.

WANTED — SMALL 3 FLAT, BETWEEN ...Fullerton and Wilson, east of Broadway. ...give number and price. Prefer deal...with owner. Address G 361, Tribune.

WANTED — TO BUY, FOR SPOT CASH, ...equities in improved or vacant business ...or residences. Will also consider ...FRANKENSTEIN, 110 S. Dearbn.

WANTED—APT. BLDGS., 12, 18, 24 OR 30 ...showing good returns; cash for equities. ...N. or N. W. Side. Address F 562, ...Tribune.

WANTED—NORTH SHORE DISTRICT, A ...ore piece of vacant or improved; would ...or trade. Address E 559, Tribune.

WANTED—40 ACRE FARM OR MORE IN ...of Rock county, Wisconsin; must be ...for cash; state lowest price and full ...first letter. Address F J 104, Tribune.

WANTED—GENUINE BARGAIN; GOOD ...near Winnipeg; describe fully and ...prompt answer. W. COOMBS, 4674 ...

WANTED—ABOUT 150 ACRE FARM ...not west of city. Will give cash and ...income property with a small 1st ...Address E X 226, Tribune.

WANTED—BUSINESS PROPERTY, BY IN...who will buy quick; must be high ...exchange for good business property. Ad...dress H 416, Tribune.

WANTED—3 OR 6 RM. DETACHED BRICK ...cottage or bungalow, north of 86th-st., ...not over $3,500. Address A C 146, ...Tribune.

WANTED—BARGAIN FOR CASH, TWO FL...between 55th and 71st-Cottage Grove and ...Owners only. Address F K 502, Trib...

WANTED—HAVE $10,000 CASH; PREFER ...1st, bldg., s. 47th-st., east Cottage Grove, ...and have 30 ft. or more. ...Address E G 232, Tribune.

WANTED—NEW BRICK 6 OR 8 RMS.; MOD...in, well located, for cash and $4,000 ...be fully. No agents. Address ...F F 452, Tribune.

WANTED TO BUY—PARTLY IMPROVED ...80 acres or more, with some wood; ...must be bargain. Address H 195, ...Tribune.

WANTED—6 FLAT; YEARLY RENTAL ...$,000. South Side; have house and cash. ...F 502, Tribune.

WANTED—HAVE $100,000 TO BUY UN...numbered improved Chicago property for ...cash. Address F K 319, Tribune.

WANTED—I WILL BUY ANY CLEAR PROP...in Chicago if price suits; old property ...not; trade if you like. ...

WANTED—INCOME PROPERTY FOR CASH ...near Duluth business district; state ...price in acres; $10,000 cash, bal...to take some trade. STATE ...Box City, Montana.

WANTED—MONTANA STOCK RANCH, ...15 miles from cities City, on ...ongue River; 2,000 acres cul...acres in alfalfa; good build...of improvements and machin...outrance; 320 acres; no ...LAND CO., Miles City, Mon...

WANTED—6,000 ACRE RANCH, 1,280 ...010 cattle, 10,000 acre under ...20,000 acre ranch; owner ...me Chicago property for part. ...at once for price. Rait, 404 ...Bank Bldg., Minneapolis, Minn.

WANTED—ONE 4,400 ACRE IMPROVED ...ain ranch in Colorado; well ...2,000 acre stock and ...ar St. Joseph, Mo., for all clear, ...and terms. LEIGH REALTY ...Bldg., St. Joseph, Mo.

WANTED—NE SECTIONS IN MONTANA, ...good town; some sections ...ishers will carry 70 head per ...trade. BRUCE SCOTT, ...E. ...

WANTED—EXCH...4,680 A. CATTLE ...anch, S. W. Kansas; exceptional ...eral terms. Address G 408, ...

BRANCHES AND BIG TRACTS
...all prices and locations. ...ad. 50 N.LaSalle-st.,Chicago.

...ATE—MISCELLANEOUS.

...PPOSING

...new 5 or 6 room bungalow ...first payment with your next ...oney.

...LOAN YOU

...your first payment. You pay ...onth (without interest) in ...monthly payments until you ...

...E MONEY

...e are ready

...MOVE

...plan there is no excuse ...ent any longer, ...ter, then come in and talk ...

...TULL

...ON & COMPANY, ...Bldg. 127 N. Dearborn-st.

...DERS AND CONTRAC...bots, water, sewer, and ...ad paid for, payment applied ...y adjoins a well built up ...costing from $5,000 to ...n exceptional opportunity ...ilder to make quick profit; ...ible terms to responsible ...1 Tribune.

...ASH, BALANCE ON OUR ...payment plan, buys new ...low. There is no excuse ...ent any longer. Think ...me in and talk it over ...AMUNDSON & CO., ...127 N. Dearborn-st.

...FRANKENSTEIN, 110 S. Dearbn.

...DENCE WITH ...ground, mtg. $6,000; rents $1,500; ...or home of some kind; ...terms. Address F J 312, ...

...FORMATION.

...OR SELLING A FARM ...and City Bonds," Hart...2-page copy; $2 a year. ...TODAY. RECEIVE ...ers, agents, everywhere; ...SSOCIATES, Joliet, Ill.: ...ULLETINS, SOIL, CLI...ation Bureau, Dept. of ...Wis.

...E WANTED.

...Cash.

...LATS, NORTH; HAVE ...ment. Owners, please ...240, Tribune.

...FROM OWNER, $0 ...vacant to build. Address H 173, ...

...ATE BARGAINS. ...

...APTS. RENTED AT $5,400 ...$60,000. want 2 dwlgs. north near ...owner. price up to $30,000; owner ...Address H 158, Tribune.

...EXCHANGE—CORNER 4-APARTMENT, ...sixty thousand, rent fifteen thou...farm or vacant, worth forty ...Address H 272, Tribune.

...—HIGH GRADE APARTMENTS ...or small or vacant; smaller ...69 W. Washington-st.

...NEAR JACKSON PK.,SUB. 1ST ...clear res. $6,000 or $6,000; ...SANDER, 6034 Harper-av.

...SMALLER S. ...MOD...OWNER. $11,500; nr. "L"; rent ...Address E 72, Tribune.

...—$7,500; RENT $1,218. ...flat bldg.; mortgage $3,000. ...67 W. Washington-st.

...WANT TO EXCH. FOR CHOICE ...for clear vacant; owner. ...Tribune.

...EXCHANGE—FOR CLEAR THREE ...flat bldg., a 6 flat bldg., Hyde Park; rented ...for $3,400; mortgage $12,500. ...BOND, 69 W. Washington-st.

...EXCHANGE—FOR CLEAR, STOVE ...equity in a 6 flat building in Austin; new ...and modern; rental $3,570. Address D 156, ...Tribune.

...EXCHANGE—CORNER 9 FLAT, STOVE ...4 and 5 rms.; rent $1420 a month; ...equity for farm or stock of hard...and pay difference. D. ...LINTON & CO., 447 N. Kedzie-av.

...EXCHANGE—5 YEAR OLD APT. ...$12,000, mtg. $23,000; no prepayments; ...want good farm unencumbered in ...Illinois farm. Address F F 198, ...Tribune.

...RGE—TWO NEW FIREPROOF, ...constructed, boulevard, corner apart...buildings; rent $84,000; mortgage ...vacant or other property worth ...Address H 201, Tribune.

...—323 S. HONORE-ST., 3 STORY ...3 small flats. ...will trade $2,000 equity and ...

...P. HEYN, 8 S. Dearborn-st.

...OR EXCH., 1ST CLASS 4 FLAT ...to date good inc., nr. Garfield ...west of 47th-st. See Owner, ...

...EXCHANGE—EQUITY IN PROMINENT ...apartment building, 12 ...$6,000; mortgage $25,000, 5½%. ...FRANKENSTEIN, 110 S. Dearbn.

...EXCHANGE—CHOICE APT. BLDG. ON ...CONVENIENCE WITH ...ground, mtg. $6,000; rents $1,500; ...; or good for ...te, estate, or good for ...or home of some kind; ...terms. Address F J 312, ...

...EXCHANGE—EQUITY IN PROMINENT ...apartment building, 12 ...$6,000; mortgage $25,000, 5½%. ...FRANKENSTEIN, 110 S. Dearbn.

...EXCHANGE—CHOICE APT. BLDG. ON ...CONVENIENCE WITH ...ground, mtg. $6,000; rents $1,500; ...; or good for ...te, estate, or good for ...or home of some kind; ...terms. Address F J 312, ...

...EXCHANGE—EQUITY IN 6 FLAT. ...Ashland-av., between Madison and 15th-...s, or street adjacent thereto, preferably ...house or one with good light in all ...; cash transaction; price must be rea...; prefer full particulars, location and ...Address F 458, Tribune.

AUTOMOBILES—GASOLINE.

REBUILT HUDSONS

HUDSON SUPER SIX SEDAN.
HUDSON SUPER SIX PHAETON.
HUDSON SUPER SIX CABRIOLET.
HUDSON 1916 CABRIOLET.
HUDSON 1916 PHAETON.
HUDSON 1915 PHAETON.
HUDSON 1914 6-40 CABRIOLET.
HUDSON 1913 4-37, 5 PASSENGER.

OTHER MAKES.

CADILLAC—1914, 7 pass. tr.; good top curtains, seat covers, bumpers, paint and mechanical condition good; $475.

CADILLAC—1913, 7 pass. tr.; fully equipped and in good condition; $300.

STUDEBAKER—1916, 4 cyl., 3 pass. rdstr.; fully equipped; paint, top, curtains, tires all good, shock absorbers and one extra tire; $500.

STUDEBAKER—1917, 4 cyl. cab.; in splendid condition; repainted tires all good; $725.

STUDEBAKER—1914, 6 cyl., 7 pass. tr.; car in good condition; $375.

CHANDLER—1915, 6 cyl., 5 pass.; fully equipped; shock absorbers, extra tire, etc.; $475.

ABBOTT-DETROIT—1913, 5 pass. tr.; fully equipped; $225.

OAKLAND—1913, 6 cyl., 7 pass.; fully equipped and in good condition; $350.

BUICK—1916, light 6 cyl., 5 pass.; mechanically good; repainted and of good value; $675.

CHANDLER—1917, 6 cyl., 7 pass., fully equipped, extra tire, paint and mechanical condition A1; $1,000.

OAKLAND—1916, roadster; very good condition; $450.

OVERLAND—1916, touring; new top; newly painted; $375.

OVERLAND—1915, touring; $300.

CHALMERS—1914, 6 cyl., 7 pass.; fully equipped and in good condition; $400. Seat covers, shock absorbers, bumpers, spotlight, 2 extra tires complete.

LOCOMOBILE—1912, limousine and open body; $500.

ABOOTT-DETROIT—1913, mod. 44, 7 pass.; $275.

PREMIER—1913, 7 pass. built-on winter top; $350.

Louis Geyler Co.

HUDSON DISTRIBUTORS,
25TH AND INDIANA-AV.
CALUMET 3226.

$1,000 CHANDLER
MODEL 17.

Rebuilt and refinished like new. Don't buy a lower priced new car without investigating the extraordinary value offered in this automobile. It has the appearance and distinction of cars of a high price.

Other manufacture priced exceedingly low.
1916 Saxon "6" 5 pass. touring.
1916 Overland roadster.
1915 Velie "6" 5 pass. touring.
1915 Jeffery Chesterfield four tour.
1915 Case 3 pass. touring.
1916 Chalmers 7 pass. tour.

All above cars are equipped with electric lights and starter, in good mechanical condition.

Phone THOMAS J. HAY, INC.,
Calumet 5108. 2519-21 Michigan-av.

1917 CHALMERS

Used 4 months, 7 passenger, 5 Houk wire wheels, Royal cord tires, nickel bumper, spotlight, Morton meter, Werner lens. A real bargain if you want a snappy up to the minute car. Looks and runs like new. Call Sunday before 2 p. m. or any evening after 8.

W. G. MAC FALL,
5161 Calumet-av.

1917 HAYNES LIGHT SIX, 7 PASS.; FULLY equipped; in first class mechanical condition; has the original paint; looks and runs like a new car; will sell with service guarantee. See this before you buy a new, cheap car.

MORTIMER,
1631 Michigan-av. Calumet 1061.

HUDSON SUPER SIX CABRIOLET, 1917 model; equipment complete; paint new; mechanical condition perfect; the ideal car for the winter.

PARAMOUNT AUTO EXCHANGE,
1462 Michigan-av. Calumet 7231.
Open Sunday.

1916 OVERLAND ROADSTER MODEL 83; slip covers; painted a neat gray; has extra equipment.

HARRIS & RODGERS,
1470 Michigan-av.
Calumet 2215. Open Sundays.

BARGAIN—BEST CASH OFFER BUYS Studebaker 1914, 5 pass. touring model, electric lights, self starter, bumper, shock absorbers, clock, speedometer, spotlight, 5 tires like new. 3722 Southport-av. Phone Lake View 3671.

FOR SALE—5 PASSENGER FORD AUTOmobile, just ten weeks old, fully equipped with Firestone demountable rims, 5 Speedway 5,000 mile tires; must be sold at once. Call at McMahon's Garage, 416 Federal-ct., near Van Buren.

1915 OVERLAND COUPE, MODEL 80; seats 4 people; slip covers, extra tire, tube and tire cover, bumper; refinished; pearl gray.

HARRIS & RODGERS,
1470 Michigan-av.
Calumet 2215. Open Sundays.

1916 6 CYL. STUDEBAKER 3-PASS. RDSTR.; in excellent condition; tires good, 2 extra, bumper; shock absorbers; $500. Call Oak Pk. 268 for demonstration. 151 Marion-st., Oak Pk.

ATTRACTIVE MAXWELL SPEEDSTER, newly painted, tires O. K., extras, etc., in excellent shape; must sell and is a real bargain. Englewood 8503. N. W. cor. 61st and Michigan-av.

FOR SALE—5 PASS. FORD AUTOMOBILE, slightly used, demountable rims, fully equipped, 5 Speedway tires; must be sold at once. Call at McMahon's Garage, 416 Federal-court, nr. Van Buren-st.

APPERSON, 1913 ROADSTER, GOOD MEchanical condition, electrical starter, lights, tools, extra tire, and equipment; a real good offer. Must be sold Sunday. 959 Fletcher-st., 3d apt.

BIG CLEARING SALE IN USED AUTOMOBILES OF ALL KINDS. MUST BE SOLD REGARDLESS OF PRICE. WARSHAWSKY & CO., 1925 S. STATE-ST.

SPEEDSTER, 1914 OVERLAND ELECTRIC starter and lights, good tires, newly painted, very classy; A1 mechanical condition; cost $1,085; price $285. Phone McKinley 4732.

FORD, 1916; DEMOUNTABLE RIMS, Bosch magneto, Perry lock; fine condition; $250. H. L. ARONSON, 304 E. 53d-st., Kenwood 629.

1917 ALLEN, 5 PASS., 4 CYL.; JUST LIKE new. Won't last long at our price.

HARRIS & RODGERS
1470 Michigan-av. Open Sundays.

FOR SALE—1916 SEVEN PASSENGER BUICK, as good as new; summer and winter top; at a bargain. Can be seen at Washington Park Garage, 53d and Cottage Grove-av.

1917, MODEL 90 OVERLAND TOURING, dem.; price reasonable. Call 4527 Broadway.

FOR SALE — BY INSURANCE COMPANY 1916 Case tr., 1-15 Paige tr., slightly damaged. Samuels, 4067 Broadway.

1915 FORD TOURING, MECHANICALLY perfect, good tires and extras. Address F G 574, Tribune.

BUY A NEW FORD SEDAN FOR $34 A month for 12 months with an absolute guarantee. Address F F 577, Tribune.

BARGAIN—PIERCE-ARROW LIMOUSINE, 7 pass., 6 cyl., Kimball body; first class condition. Call at 3758 S. 14th-st.

AUTO WANTED—LATE MODEL IN EXchange for well located Gary vacant lot. Phone Albany 1751.

FORD TOUR. 1916 DEM. RIMS, OVERsize tires; $250. 35 W. Halsted. L. V.

PRACTICALLY NEW 1918 STUDEBAKER 5-pass. Car with winter top. F. D. Mayer, 539 Ferdinand.

6 CYL. PASS. 1917 MITCHELL; 5 wire wheels; at $1,000; $1,100 takes it. Address F H 344, Tribune.

1917 CHEVROLET TOURING, 5 PASS.; used only short time; A1 condition. Call at once. 1 N. Cleveland-av.

PREMIER ROAD. CAR, GOOD CONDITION; will be sacrificed to $150. MANLEY, 3222 South Park-av.

OVERLAND COUPE, 4 PASSENGER, 1915 model, perfect condition; looks like new. 3722 Southport-av. Lake View 3671.

FORD TOURING; $175 OR BEST OFFER; must leave town. Wentworth 8427.

FOR SALE—1914 5 PASS. PACKARD phaeton. Phone Hyde Park 5052.

PEERLESS TOURING CAR, GOOD CONDItion; cheap. Phone Columbus 5420.

FOR SALE—1915 6-55 BUICK; looks like new, 8,000 miles; $400. 4801 S. Ashland-av.

MUST SELL MY OAKLAND 3 PASS. ROADster, $450 cash; bargain. Graceland 4357.

AUTOMOBILES—GASOLINE.

PACKARD

USED CAR DEPARTMENT.
THE SAFEST PLACE TO BUY A USED CAR.

Our prices are at a low point right now. Foresighted people are making their selections at this time. The advantage and economy of early purchases are obvious.

PACKARD 2-35 Twin Six 7 passenger touring car; has always been under the care of an expert mechanic; has been driven very little and is in perfect condition in every respect. Unlimited power, wonderful ease of operation and flexibility are incorporated in this machine, giving you the most perfect ride you could desire—2,800.

PACKARD 1-35, Twin Six 7 passenger touring car, fully guaranteed and elegantly painted Packard Blue with cream striping and looks like new. This car will render the utmost of useful performances with the least possible expenditure of time and money. The best car to be had at our price of $2,000. [No. 473.]

PACKARD 1914 6-48 5 passenger phaeton open car. A powerful car that is comfortable and dependable. Specially upholstered and with complete equipment, including seat covers. Will give satisfactory service for years to come and is excellent value at our price of $950. [No. 707.]

PACKARD 30 7 passenger touring car, in good running condition. Complete equipment, including speedometer, clock, and many other extras. An excellent buy for the money. $250. [No. 632.]

1916 White 45 4 cyl. 7 pass. touring car, latest type double cowl body. Beautifully painted ivory white. A machine of great durability, combining comfort and beauty with complete equipment, including two extra tires with covers and spotlight. $1,500. [No. 667.]

1915 Marmon 41 7 passenger touring car. Bosch ignition, starting, and lighting system. Good tires all around. Beautifully painted blue with carmine striping. A durable, reliable machine, ideal for touring. Price reduced for quick sale to $1,000. [No. 515.]

Locomobile 48 7 passenger touring car. Complete equipment, including speedometer and clock and many extras. Always well cared for and in very good mechanical and enoch condition. A high grade machine for only $400. [No. 514.] And many other excellent values.

Ask for complete descriptive bulletin.

Your present car accepted as part payment on any car in our list.

PACKARD MOTOR CAR COMPANY OF CHICAGO,
Michigan-av. at 24th-st. Phone Calumet 4314.

Any Packard Branch will be glad to give you complete details regarding any car in which you are interested.

Grand Rapids, Danville, South Bend, Peoria, Milwaukee, Aurora, Duque, Rockford.

Dodge Bros.
USED CARS.

We have a few touring models of recent production in especially attractive condition with considerable extra equipment at very reasonable prices.

Time Payments.

Dashiell Motor Co
Dodge Bros. Motor Cars
2412 Michigan Ave.

REAL BARGAINS FOR QUICK SALE—
1918 Oakland Roadster.
1917 Chandler.
1916 Packard.
1916 National.
1915 Stutz.
1917 Studebaker Cabriolet.
1917 Wescott.
1916 Peerless Eight.
1917 Abbott.
1916 Cole Coupe.
1916 Overland.

SOUTH SIDE STORAGE CO.,
Rear 3515 Indiana-av.

1916-17 WILLYS-KNIGHT 5 PASS., PAINted, tan, black trimmings, black fenders and chassis; splendid mechanical condition; a light weight and an excellent appearing car. Upholstering and top like new, good tires all around, spare mounted; has bumper, Warner lens, Johnson shock absorbers, motometer, and other extras. A bargain and a car that will satisfy you. H. D. LONG, 1775 Olive-av. Sunnyside 8519 or Calumet 5600.

LATE MODEL PACKARD 5 PASS. 6 CYL. phaeton, brand new; one man top, self-starter, 2 new batteries; thoroughly overhauled; 4 brand new tires; newly painted, Packard perfect; exceptionally low car; car has been driven little over 12,000 miles; original price was $4,800 with a lot of accessories. This car can be purchased at a bargain by calling Humboldt 5794.

1917 LIGHT 6, MODEL D 45; PRACTICALLY new; driven less than 1,500 miles; $100 worth of extra equipment; mohair seat covers; extra brand new tire and tube; bumper; neutral lock, etc.; will take Ford in trade or sell car on terms. 6047 S. Halsted. Englewood 1700.

1915 OVERLAND, 5 PASS., 4 CYL., MODEL 80; original price of this car was $1,095. My price is less than half.

HARRIS & RODGERS,
1470 Michigan-av.
Calumet 2215. Open Sundays.

BARGAIN.

Premier 7 pass. demonstrator, hardly used; same service and guarantee given. Englewood Auto Ex. Co., 5136 S. Ashland. Prospect 7952.

1916 APPERSON 8, 7 PASS., LIGHT TOURing, painted midnight blue and all good tires; extra tire with cover, bumper, cigar lighter, auto lock, only run 7,000 mi, original cost $1,945. See Mr. Mason, 2425 Michigan-av. Ph. Calumet 1626.

MAXWELL ROADSTER—
1917 MODEL.

In excellent condition. Will give time or take diamond in exchange. Address F H 329, Tribune.

1916 OAKLAND, 5 PASS., 6 CYL., LIGHT Six; 21 miles on a gallon of gas.

HARRIS & RODGERS,
1470 Michigan-av.
Calumet 2215. Open Sundays.

KISSEL CAR SEDAN, 1916.
Buick 6 touring, 7 pass., 1915.
Mitchell, 1916.
Marmon 41 roadster.
Hupp 6, 1916. ZIMMER, phone Calumet 6.

HUDSON CABRIOLET, SUPER SIX, JUST like new; in wonderful condition; slip covers.

HARRIS & RODGERS,
Cal. 2215. Open Sundays.

1914—PAIGE 4 CYL. 5 PASS TOURING, electric lights and starter, in A1 mechanical condition. Price $375.
Calumet 100. Stearns, 2431 S. Michigan.

ATTENTION, LIVERYMEN, TAXI MEN, and others—Two cars; light, economical; something new; must be seen to be appreciated. Bargain. 946 N. Clark-st. Sup.5521

SCRIPPS-BOOTH 1916 AND 1917 MODELS. These roadsters are in A1 condition. Prices are very low. 2437-39 Michigan-av. Calumet 1865.

1916 WINTON, BISCUIT COLORED LIMOUsine, just overhauled and in perfect condition. 1116 Columbia-av., 3d apt., Rogers Park 766.

1915 PASS. AUTO GOOD MECHANICAL CONDalmost new Kelly-Springfield tires; fully equipped; sacrifice for $225; will demonstrate. 4251 Wilcox-st. LARGE.

FORD 1916 TOURING, DEM. WIRE WHEELS, Gray & Davis starter, V shape radiator; fully equipped; in perfect condition; must sell today. 3046 Lincoln-av.

1917 MODEL 90 OVERLAND TOURING, almost new; Goodyear cord tires; $500 cash takes it. Ph. Rogers Pk. 2999.

LATE 1917, 6 CYL., 7 PASS. WT. 3,000; cost $1,600 with the many extras $1,750. Will sacrifice $1,250. 4531 Ellis-av.

LA 1915 5 PASSENGER DODGE; NEW tires; runs fine; $450 cash. 6127 Cotta-av. Gravenhurst 1.

OVERLAND 5 PASSENGER, IN GOOD RUNning order; must sacrifice. 5052 W. Madison-st.

FOR SALE — BIG BARGAIN. 4 CYL. Stearns town car; run 3,800 miles; 5/6 new. 1119 Thorndale-av. Edge. 5077.

FOR SALE—6-46 FAIRFIELD PAIGE AUTO for cash; swap or trade for smaller car. Oak Park 7337.

1917 WILLYS-KNIGHT TOURING; RUN 700 miles; $1,350. PETERSON, 1000 W. 69th-st.

WONDERFUL OPPORTUNITY TO BUY beautiful new Studebaker; car little used; use transferred. 6019 E. 40th-st. Oak. 214.

$450 TAKES 1915 LIGHT, 5 PASS. OLDS fine cond.; Delco starter; good tires. Phone Belmont 5176.

12 CHEVROLET CARS, $125 UP; CONDITION guaranteed; act quick. 4101 Irving Park-blvd. Irving 856.

1918 FORD, $350; WILL SELL CASH OR on terms. Address F 547, Tribune.

FOR SALE — UP TO DATE OAKLAND; reas. 6446 May-st. 2d.

FOR SALE—RACING CAR OF VICTOR Motor Co. Call 3322 N. Seeley-av.

1916 FORDS, $90 DOWN, BAL. $23 MO.; delivery now. Address F F 251, Tribune.

FORD PANEL DELIVERY, $375.
4101 Irving Park-blvd. Irving 856.

DODGE TOUR., GOOD AS NEW. RAVENSwood Garage, 4321 Lincoln-av.

AUTOMOBILES—GASOLINE.

FORD CARS

USED DELIVERY CARS

USED GROCERY CAR, $185.
USED BAKERY CAR, $210.
USED LAUNDRY CAR, $245.

All used cars in serviceable condition.

TERMS ARRANGED.

TWO IN ONE.
See our quick change
COMBINATION
Delivery and Pleasure Car.

NEW DELIVERY CARS.

Built to meet any requirement.
Built of selected materials.
Reinforced to meet any strain.
Built by experienced body builders.

FORD CARS

Used Ford touring cars, $175 to $250.
Used Ford roadsters, $135 to $200.
Used Ford sedans, $450 to $600.
Used Ford coupelets, $275 to $400.

Big stock of used cars to select from. All used cars in good running order.

New Ford Cars

TOURING CARS. ROADSTERS.
SEDANS. SEE THE CLOSED CARS. COUPELETS.

REAL FORD SERVICE.
DAILY, 7:30 A. M. TO 9 P. M.
SUNDAY TO 6 P. M.

Robb Motor Co.

958 DIVERSEY-PKWY.
At Diversey "L" Station.
Phone Lake View 8000.

MITCHELL

USED CAR DEPARTMENT.
1916 Mitchell light 6 cyl., 7 pass.; rebuilt and refinished; good tires..$850.00
1916 Mitchell, 4 pass., coupe; refinished; good tires..... 850.00
1915 Chalmers Light Six, 5 pass., excellent mechanical condition, four almost new tires, repainted maroon with white wheels..... 550.00
1917 Mitchell light six roadster, almost new tires; best mech. cond... 950.00
1915 Overland, model 81, rebuilt, refinished, good tires..... 450.00
1914 Mitchell, six cyl. roadster; A1 mech. cond.; 5 wire wheels, cord tires; just refinished; seat covers; fully equipped..... 650.00
1915 Mitchell light 4 cyl., 5 pass.; overhauled, refinished; one man top, tire pump, etc..... 500.00
30 OTHER STANDARD MAKES.

FULLY EQUIPPED AND GUARANTEED.

EXCHANGE MOTOR CO.,
Tel. Calumet 4468. 2328 Michigan-av.

ROADSTERS

REBUILT SCRIPPS-BOOTH CARS.
GUARANTEED
BY US AT A BARGAIN.
TRIANGLE MOTORS.
2211 MICHIGAN-AV. CALUMET 6813.

1916 Marmon 34

7 pass.; new paint, new wire wheels, and in A1 condition—$1,750.

DANIELS MOTOR SALES CO.,
1725 Michigan-av.
Calumet 3480. Open Sundays.

UNHEARD OF REDUCTION IN USED CARS, CASH OR TIME PAYMENTS.
STODDARD DAYTON.....$200
VELIE, ELEC. LT. AND STARTER.. 250
HAYNES SEDAN, LT. AND STARTER.. 375
HUPMOBILE COUPE..... 200
GRANT 6 ROADSTER, 1916..... 375
OTHERS AT LOW PRICES.
SIMMONS MOTOR CO.,
2207 MICHIGAN-AV. CALUMET 1516.

FRANKLIN SEDAN.
1915 Model.

Newly painted and remichelled, best of tires, inside finish like new. Will sell at right price. Get a demonstration.

PARAMOUNT AUTO EXCHANGE,
1462 Michigan-av.
Open Sunday. Calumet 7231.

$350—ONE DEMONSTRATION AND EXAMination of my Pathfinder car will convince you it is the best bargain in Chicago. Extra tire and rim, tools, etc.; perfect condition and ready to give continued service without additional outlay. $350. J. A. SCHMITZ, 4814 N. Hermitage-av. Ravenswood 1014.

STUDEBAKER SERIES 1917, 5 OR 7 PASS. touring, in guaranteed mechanical condition. Will sell at bargain. Get demonstration.

PARAMOUNT AUTO EXCHANGE,
1462 Michigan-av.
Open Sunday. Calumet 7231.

1914 DETROITER, 5 PASS., 4 CYL., IN wonderful condition;

$200—
HARRIS & RODGERS.
1470 Michigan-av.
Calumet 2215. Open Sundays.

1915 MOON 7 PASS., 6 CYL., CONTINENTAL motor, Timken bearings. This car has just been refinished and overhauled completely. Price reasonable.

HARRIS & RODGERS,
1470 Michigan-av. Open Sundays.

BUICK.
We have for sale, immediate delivery, one 1917 Model D 45 Buick, which is the best Buick buy to-day. Call and see it with Buick Chicago Auto Sales Co., Cal. 5726, 1424-26 Michigan-av. Buick dealers.

WILL DEMONSTRATE 1917 CHANDLER 4 passenger Cloverleaf. This car is just like new, being used only 2 months. Many extras. Cost new, $1,620; will sell very cheap. 1543 E. 46th-st. Phone Hyde Park 7125.

1915 6-48 WINTON 7 PASS. TOURING, REbuilt, guaranteed. Looks like new. Has extra equipment and all good tires. Original cost, $3,077. Sacrifice for CASH, 2422 Michigan-av. Ph. Calumet 1626.

A NEW FORD COUPELET CAR CAN BE had for $33.50 a month for 12 months. Delivery on new 1918 Coupelet. Address F G 575, Tribune.

1916 STUDEBAKER—PERFECT CONDItion; good tires; one extra; spotlight, shock absorbers, bumper; a bargain for cash. Superior 8984.

ROADSTER, IN AI CONDITION; THREE new tires; Gray-Davis starter; original cost $2,200; will dem. on country or city roads. J. A. ROSEMAN, Glenview, Ill., R. R. No. 2.; 5 PASS. JEFFERY, CROSS COUNTRY MODel. Car is in fine condition; tires good; $325; terms, $100 cash, bal. $25 per mo. Address E 436, Tribune.

FORD SEDAN DEMONSTRATOR; ELEC starter, dem. rims, tires new. Must be sold today. ROBB MOTOR CO., 958 Diversey, at Diversey "L" sta.

1916 OVERLAND CLOVERLEAF 4 PASS. roadster, 5 wire wheels, cord tires; mechanical condition; many extras; cost over $1,200; price $600 cash. Phone McKinley 4732.

FOR SALE — 2 CHALMERS LIMOUSINES, newly painted, good condition, just the thing for livery or funerals; will demonstrate. 4551 Kenmore-av.

1915 OVERLAND SEDAN, FULLY EQUIPped, repainted; like new throughout; $575 takes it. Dr. Alexander, Calumet 5653.

SAXON SIX TOURING, 1915; FULL EQUIP; perfect running order; $400 cash. R. C. ELLSWORTH, Downers Grove, Ill.

1916 BUICK 5 PASSENGER. HERE IS A real snap. Open Sunday. 2437-39 Michigan-av. Calumet 1865.

OAKLAND 5 PASS. ELECTRIC STARTER, just repainted, beautiful battleship. Mechanically perfect. Phone Lawndale 8649.

1916 CHEVROLET 5 PASS., JUST LIKE new; cash or trade for smaller car. Call Oak Park 7337.

1915 7 PASS. ABBOTT DETROIT, IN A1 con. 5 good tires; cheap for cash or exch. for 3 to 5 pass. Ph. Normal 7850.

1917 DODGE TOURING CAR, LIKE NEW; very little. Usage on order. 2437-39 Michigan-av. Calumet 1865.

1916 OVERLAND "83-B," JUST LIKE NEW; extra tire, tube and rim and the price is right. 2437-39 Michigan-av. Cal. 1865.

1916 MAXWELL, REFINISHED AND IN good condition, $400; cash or time payments. 3307 North-av.

FLY EQUIPPED 5 PASS. TOUR. $200. 10 Garfield 7105.

$250 BUYS 1916 FORD TOUR. CAR. D. rims, tubs, tires. 5477 W. 22d. 2 p. m.-6 p. m.

FOR SALE—1917 FORD TOURING; LIKE new; bargain. 2500 S. Halsted-st.

1917 OVERLAND COUNTRY CLUB; DEMS. at a bargain. Call 4527 Broadway.

1916 MODEL 43, OLDSMOBILE; LOOKS like new. 5,200 Miles. Columbia 3235.

COLE 1915, 4 CYL., 5 PASS. $500; GOOD condition. Address F 451, Tribune.

AUTOMOBILES—GASOLINE.

FORDS

HOLMES DOWNTOWN AGENCY

Most centrally located Ford Agency in the city for both Sales and Service.

WHY DON'T YOU BUY A FORD CAR TO DRIVE BACK AND FORTH FROM BUSINESS TO YOUR HOME?

IN CASE OF NEED OUR FORD HOSPITAL—OR SERVICE STATION—IS JUST OVER THE RIVER. AND OUR PHYSICIANS—OR MECHANICS—ARE AT YOUR IMMEDIATE DISPOSAL.

DO YOU HAVE ANY NEED FOR DELIVERY SERVICE? IF YOU DO, FIGURE ACCURATELY ITS PRESENT COST. THEN LET US SHOW YOU THE COST WITH A FORD CAR EQUIPPED WITH ANY KIND OF COMMERCIAL BODY TO FIT YOUR NEEDS.

WE ALSO HAVE SOME SLIGHTLY USED FORDS. PRICES $150 UP.

OPEN SUNDAYS

Glenn E. Holmes

151 N. MICHIGAN AVE.
[CORNER RANDOLPH-ST.]
Phone Randolph 2021.

A BUSINESS CHANGE
NECESSITATES DISPOSAL
OF MY
NEW 1917 PREMIER
TOURING CAR
WITH ELECTRIC GEAR
SHIFT—DRIVEN LESS THAN
700 MILES.
THIS IS AN UNUSUAL
OPPORTUNITY
TO OBTAIN A HIGH GRADE
DESIRABLE CAR AT AN
EXTREMELY
LOW PRICE
ADDRESS B L 8, TRIBUNE.

DANIELS

USED CAR DEPT.
1916 Winton 5 pass..... $1,650
1916 Hudson Super-Six, wire wheels.. 875
1916 Marmon 34..... 1,750
1916 8 cyl. Stearns Coupe..... 1,650
1917 12 cyl. Pathfinder..... 1,550
1913 Alco 6 cyl..... 475

DANIELS MOTOR SALES,
1725 Michigan-av.
Calumet 3480. Open Sunday.

AUTO FINANCE CO.
WILL SELL YOU ANY MAKE OF CAR, NEW OR USED, OR PURCHASE SAME FROM ANY DEALER OR INDIVIDUAL ON EASY PAYMENT PLAN.
ALSO ADVANCE MONEY ON YOUR CAR. TAKE UP DEALERS' NOTES AND GIVE EXTENDED TIME FOR PAYMENT. 224 S. MICH.-AV. SUITE 944 RY. EX. BLDG. HARR. 772. OPEN SUNDAYS 10 TO 4.

1916 OVERLAND 7 PASS. TOUR.; JUST received from paint shop; parts have all been renickeled and the car is in the best of shape mechanically; upholstering and top like new; tires in splendid condition. This is an exceptional fine car and you must see it to appreciate it. Will sell at a very low figure for quick sale. Full tool equipment, curtains, bumper, etc. Phone Calumet 4133 Calumet-av. Drexel 7558 or Calumet 5806.

1917 CADILLAC, 8 CYLINDER, 4 PASS. touring, 35x5 Goodyear cord tires, 1 extra; bumper, spotlight, and other extras. Car purchased new May 5, 1917, used 5 months. Driven 5,000 miles. In perfect mechanical condition. For full particulars phone MR. WOLFERDING, 4734, or will show car at 3736 N. Lowell-av., Sunday.

HUPMOBILE TOURING, 7 PASSENGER, 1917 model. This car has a reputation for power and stability; best equipment; finest mechanical condition.

PARAMOUNT AUTO EXCHANGE,
1462 Michigan-av. Calumet 7231.
Open Sunday.

$100
CASH, BALANCE EASY PAYMENTS; MONROE ROADSTER; ELECTRIC LIGHTS AND STARTER; PERFECT CONDITION. MISS CLARK.—CALL SUNDAY, HARRISON 772.

1916 MAXWELL CABRIOLET, JUST OUT of paint shop; a wonderful car for a doctor or salesman.

HARRIS & RODGERS,
1470 Michigan-av.
Calumet 2215. Open Sundays.

1915 MOON 7 PASS., 6 CYL., CONTINENTAL motor, Timken bearings. This car has just been refinished and overhauled completely. Price reasonable.

HARRIS & RODGERS,
1470 Michigan-av. Open Sundays.

BUICK.
We have for sale, immediate delivery, one 1917 Model D 45 Buick, which is the best Buick buy to-day. Call and see it with Buick Chicago Auto Sales Co., Cal. 5726, 1424-26 Michigan-av. Buick dealers.

DODGE TOURING, 1917 MODEL; LOOKS new, is new, and will sell with an absolute guarantee.

PARAMOUNT AUTO EXCHANGE,
1462 Michigan-av. Calumet 7231.
Open Sunday.

1916 LEXINGTON 6 CYL., 7 PASS., REmaintained and completely overhauled. This car is a wonderful buy at my price, $800. HARRIS & RODGERS, 1470 S. Michigan-av. Cal. 2215. Open Sunday.

1917 STUTZ BULLDOG SPECIAL TOURing car; wire wheels; cord tires; will take best offer; also will consider small car in trade. 7301 Ridgeland-av. Oak Park phone 2767. HOWE.

1916 FORD ROADSTER; BLACK, WITH white wheels, ventilating windshield, homocomb radiator and rims; excl. condition. See Monday morning. M. SHIELDS CO., 24 No. Jefferson-st.

1917 FORD, LIKE NEW, WITH PLATE glass body; 1st class cond.; must sell; $375, or best offer takes it. 6127 Cottage Grove.

$383— STAVER, CADILLAC TOURING body, complete equip.; excl. condition; extra tire and rim. Call Main 101 or Bel. 3329.

1916 STEARNS KNIGHT, 4 CYL., 5 PASS. touring car, in A1 mechanical condition; many extras.
Calumet 100. Stearns, 2431 S. Michigan.

FOR SALE—BUICK, OVERLAND, MAXwell, and others; must be sold this week at bargain prices. Come and look over our stock. 3348 W. North-av. Albany 60.

I MUST DISPOSE OF MY 1917 D6 45 Buick; am making big sacrifice at $850 cash; terms if desirable. MR. WARREN, Calumet 9778.

1917 FORD TOURING, SHOCK ABSORBers, double radius rods, lock wheel, foot accelerator, tool box, safety steersman, extra tools; fine car. 5001 Bryn Mawr.

OVERLAND COUPE, FULLY EQUIPPED; like new, excellent condition, electric starter, $275. Hudson Coupe, first class condition, $450. 5747 Wabash-av.

FOR SALE—1917 FORD; ELECTRIC starter and other equipment; bargain. Also other Fords from $235 and up. Call 3548 W. North-av. Albany 1751.

FOR SALE—1916 MODEL 5 PASSENGER Overland, cost $1,135 new; in excellent condition; run 11,000 miles. See car. Rex Garage, 6047 S. Stony Island.

1917 STUDEBAKER, 4 CYL., 7 PASS., LIKE new, $500; 3 pass. Scripps-Booth, good as new, wire wheels, $350. Auto Salvage Co., 1436 Wabash-av.

TO EXCHANGE FOR ROADSTER, 35 7 PASsenger Studebaker touring; 6 tires; seat covers; left drive. 1946 Jackson-blvd.

HAYNES 1916 7 PASS.; WIRE WHEELS in good order; $750 if sold at once; also 2 other bargains. 3253 Armitage-av.

THOS. J. HAY, INC. SEND FOR BULletin No. 2529 Michigan-av. Cal. 5108.

REO USED CARS—ALL MAKES.
AT REO SALESROOM.
1218 Michigan-av. Calumet 6050.

FORD USED CAR BARG INS.
FORD painting and repairing.
LAWDY BROS., 69th-st. near State.

FOR SALE—TWO LIKE NEW BUICK ROADsters—one is enclosed; excellent. Dr. R. H. Woods, La Salle, Ill.

BUICK, 1916, LIGHHT SIX; MUST SELL; grafting Packard car; mechanically perfect; 5 good tires; call Mid. 5868 after 6 p. m.

DODGE BROS. MOTOR CARS. LATEST models; all several used cars like new. HARRIS & RODGERS, 1470 S. Michigan-av. Cal. 2215. Open Sunday.

1917 FORD DEMONSTRATOR. CASH OR terms. 4101 Irving Park-blvd. Irving 856.

FOR SALE—1917 FORD ROADSTER USED FIVE months. Address F 430, Tribune.

FORD 1917 ROADSTER, AS GOOD AS NEW; $250. PH. BROADWAY 957.

1918 FORDS, $90 CASH, BAL. $23 MO.; delivery now. Address F G 251, Tribune.

1917 FORD 490 R. D. RIMS; COST $900; $34.31 F 318T. NORMAL 8.

SACRIFICE FOR CASH FORD ROAD., 1917, 490 R. D. RIMS; COST $900; $34.31 F 318T. NORMAL 8.

STANLEY TOURING CAR, OIL BURNER, dem. rims, $250. Address H 397, Tribune.

AUTOMOBILES—GASOLINE.

Automobiles

TRADED IN ON
NEW DETROIT ELECTRICS

Marmon "34".	Wire wheels, new cord tires.	
Premier.	1917 model, like new, wire wheels, run less than 4,000 miles.	
Oldsmobile	8 cylinder, 1916 model, wire wheels.	
Cadillac	Touring car.	
Cole 1917 model	8 cylinder, wire wheels, cord tires, used less than 3,000 miles.	
Stearns-Knight	Limousine and touring bodies, late model new cord tires.	
Chalmers	Touring car.	
Maxwell	1917 roadster, new condition throughout.	
Ford Cabriolet	Driven 3,000 miles.	
Woods	Duo power.	

The large number of high grade gas cars offered in trade for DETROIT ELECTRICS—CAR OF UTILITY AND ECONOMY—permits us to make exceptionally attractive prices on cars listed above.

ANDERSON ELECTRIC CAR COMPANY,
2416 Michigan-av.
Call MR. O'BRIEN. Calumet 4789.

NEW
HUDSON LIMOUSINE
AT
GREAT SACRIFICE
I HAVE A 1917 HUDSON SUPER-SIX LIMOUSINE, DRIVEN LESS THAN 800 MILES.
CAN NOT BE DISTINGUISHED FROM NEW
WHICH I AM COMPELLED TO DISPOSE OF IMMEDIATELY. WILL NOT REFUSE ANY REASONABLE OFFER.
ADDRESS B F 37, TRIBUNE.

BARGAINS AT
SOUTH SIDE
HAYNES DISTRIBUTORS,
6807-9 So. Halsted-st.

1—1917 LEXINGTON 5 PASS.
1—1916 LOZIER, 7 PASS.
1—1916 COLE, 7 PASS.
1—1916 ALLEN, 5 PASS.
1—1916 FORD, 5 PASS.
1—1916 HAYNES, 5 PASS.
1—1916 FRANKLIN, 7 PASS.

THESE CARS WERE PURCHASED AT FORECLOSURE SALE AND WILL BE SOLD WITHOUT PROFIT AT THE AMOUNT OF MONEY IN MORTGAGE. TITLE AND CONDITION GUARANTEED; MECHANICALLY EXCELLENT; NEWLY PAINTED, NEW TIRES AND WELL EQUIPPED. YOU CAN BUY THESE CARS ON TIME PAYMENTS AT THE SAME PRICE AS FOR ALL CASH. CALL FOR MR. EASTMAN WHEN YOU VISIT THE SALESROOM AT
6807 South Halsted-st.

I OWN AN 8 CYLINDER, 7 PASSENGER Oldsmobile, latest type, used only 60 days. This car is in beautiful condition and runs like a clock mechanically; it is better than new; the paint and tires are like new. I have a good reason for wanting to dispose of it within the next few days. I might consider time payments or take a smaller car in trade.

H. S. WHITNEY, 4435 N. Paulina-st.
Tel. Ravenswood 9699.

1917 FORD TOURING; WHITE WIRE wheels; $100 other equipments.

1915 Oakland touring, demountable rims; Delco starter; 6 tires; very cheap.

1914 Chevrolet Baby Grand roadster; bargain.

1917 Chevrolet model 490; special paint job; run 1,200 miles.

2040 MILWAUKEE-AV.

1917 STEARNS-KNIGHT COUPE LANDAulet; just like new. Special show job. Wonderful appointments, slip covers, many extras. Original cost $3,150.

HARRIS & RODGERS,
1470 Michigan-av.
Calumet 2215. Open Sundays.

MUST SACRIFICE

My new Seven Passenger National Highway Six; perfect condition; in service two months. A bargain for some one. Address F J 337, Tribune.

FORDS—
Roadsters, Touring, Coupe, and Sedan, 1915-16-17-18.
Electric starter and lights.
See HARRIS & RODGERS.
1470 Michigan-av.
Calumet 2215. Open Sunday.

$100
CASH, BALANCE EASY PAYMENTS, LEXINGTON TOURING CAR, BEAUTIFUL WINTER TOP, STANDARD EQUIPMENT. CALL SUNDAY.
CHARLES H. LOUER. HARRISON 772.

MUST DISPOSE OF DODGE TOURING CAR at once; mechanically perfect, fully equipped; many extras; 5 good tires; dandy looker. Must be seen to be appreciated; best cash offer. Will demonstrate. Address F G 487, Tribune.

1917 STEARNS KNIGHT, 8 CYL., COUPE Landaulet; original, cost $3,100; special show job.

HARRIS & RODGERS,
1470 Michig

AUTOMOBILES—GASOLINE.

S. & L. FORD Headquarters

FOR SALES AND SERVICE.

WE HAVE GOOD NEWS FOR THE USER OF COMMERCIAL CARS.

WE ARE NOW IN A POSITION TO PROMISE EARLY DELIVERY ON FORD 1-TON TRUCKS IF YOU PLACE YOUR ORDER NOW.

Why bother with a winter top for your touring car when you can make a good sub for a new Sedan or Coupelet with us?

THE LOCATION—
2611 S. Wabash-av., diagonally across from the Chicago assembly plant of the Ford Motor Co.

THE REASONS—
THE MOST COMPLETE STOCK OF FORD PARTS IN THE CITY.

THE PLANT—
A new, modern building, designed, constructed and equipped to give REAL FORD SERVICE. It is manned by expert Ford mechanics.

THE REASONS—
THE BEST FORD SERVICE WITH NO DELAY.

1ST NAME—

S. & L. Motor Co.

JACOB LINDHEIMER, President.
S. SHEERAN, Vice Pres. and Gen. Mgr.
3812-16 Wabash-av.

PHONE BOULEVARD 9100.

OPEN TILL 9 EACH EVENING AND ALL DAY SUNDAY.

OAKLAND

We have reduced the prices of all our second hand cars from $50 to $100 and can offer the undernoted bargains:

Chas Elkhart, 5 p. T., elec. str.	$175
Reo touring, elec. L. and str.	250
Pierce Arrow, 6 cyl. T.	900
Ford roadster	250
Price 5-p. T., elec. str.	350
Willard 42, elec. L. and starter	400
Classic chassis for spdstr	250
Chevrolet T., elec. str., win. top	400
Overland Model 75-B	600
Overland rdstr., 42, elec. L. and str.	400
Saxon rdstr., elec. L. and str.	200
Flanders rdstr., spedstr	150

Overhauled, repainted, electric lights and motor. Terms to responsible purchasers.

OPEN SUNDAYS AND EVENINGS.

Tennant Oakland

2438-48 Michigan-av. 2447 Michigan-av.

1916——1914
BUICK——MERCER.

Two Splendid Late Model Cars.

Never just rebuilt, new top, repainted, new slip covers, extra tire and rim, searchlight, etc.

Buick 1916, 5 passenger touring, in splendid condition.

BOTH CARS BARGAINS.

FEEDER-SIMONSON COMPANY,
Lake and Cottage Grove. Calumet 1643.
Garage Distributors—Woods Motor Vehicle Co.

GRIFFIN GREER AUTOMOBILE COMPANY,
1515-17 Wabash-av. Calumet 4600.
Just to Coliseum.

Dodge Touring, run 1,000 miles, 1916 tire tire, bumper, lock, etc. $775
Buick "Light Six" Touring 700
Reo Touring, fine condition 500
Maxwell Touring, like new 475
Chevrolet Touring, good shape 375
Hupp Touring, elec. starter 350
Hupp Roadster, elec. starter 350
Empire Touring, elec. starter 350
Spectator, elec. starter 400
White Touring, elec. starter 525
Touring cars and roadsters $200 to $275

FORD COUPE—
1917 Ford Coupe, seats 3 people; brand new; special upholstering; U. S. tires, overall all around; shock absorber, electric horn and lights; new U. S. tire tube and mountable wheels, Perry lock, bumper.
HARRIS & RODGERS,
1470 Michigan-av.
Cal. 2215. Open Sundays.

SPEEDSTER

1 big bargain. Maxwell: completely overhauled; new paint [yellow]; good tires; costs $200 cash. South Park Auto Garage Co., 70 E. 51st-st. Drexel 4706.

WHY PAY CASH FOR YOUR CAR WHEN YOU CAN BUY IT FROM US ON TERMS $100 DOWN, BALANCE ONE YEAR'S TIME. POPULAR CARS. GUARANTEE AND SERVICE.
MANOR AUTO SALES CO.
4242-44 N. KEDZIE-AV. MONT. 654.

BARGAINS.
Must sell today: Ford tour., $250.
1914 Overland tour., $290.
1917 Maxwell tour, $375.
All guaranteed like new. In A No. 1 condition.
2441 Mich.-av., 2d floor. Cal. 3061.

1917 7 PASS., 6 CYL., TOURING CAR; self-starter; in excellent condition; extra tire, bumper, spot light, tools, etc.; $650. The car has been run only 10,000 miles; will show any time Sunday. 9000 S. Wabash-av., corner Indiana-av. Stewart 5027.

1917 OVERLAND, 5 PASS., 4 CYL., A 1 car; lot of miles on a gallon of gas. HARRIS & RODGERS,
1470 Michigan-av.
Cal. 2215. Open Sundays.

1917 ESSEX, 5 PASS., 4 CYL.; RUN NOT over 2,000 miles; looks like brand new.
HARRIS & RODGERS,
1470 Michigan-av.
Cal. 2215. Open Sundays.

SPECIAL—1917 MAXWELL CABRIOLET; a first class running order; paint in good shape; extra tire, chains, extra lights, tire equipment; $75. C. A. STARCK, 1 Phone Palatine 45-R.

SPECIAL LOCATION OR OFFICE WANTED. Want to be first class responsible. Give details and particulars. Address G 545.

ROADSTER, 6 CYL., RED
Continental motor, perfect mechanical condition; good tires, 2 extra, brand new; $250 cash.

PASSENGER ABBOTT-DETROIT TOURING; good condition; very reasonable. Kraus Bros. Loewy Co., 3517 W. Lake.

WILL SELL CHEAP.

Slightly used Owen Magnetic; must sell at once. Fullman 2488.

FOR SALE—HAYNES SIX, NEWLY painted, new curtains, Bosch high tension unit; will sacrifice for $600 if taken at once. Phone Hyde Park 2017.

FOR SALE—1916 FORD TOUR., AC COND.; like new; shock absorbers; 2 spare tires; speedometer; $275. 8tall 43. Grand Garage.

DEMONSTRATOR, SLIGHTLY used; 1 new extra tire, bumper, cut-out and transfer insurance; car run 400 miles. Oakland 4759.

FOR SALE — OR TRADE FOR DIAMOND, Marion Stutz speedster. Ph. Mid-1590.

TOURING, LIKE NEW. BARGAIN.
HARRIS & RODGERS.
1470 Michigan-av.

1917 FORD SEDAN ON TIME PAYMENTS; $100 down; no interest charge. Ford F F 239. Tribune.

SACRIFICE MICHIGAN COUPE, LIKE new; $255, cash or terms. Ravenswood 2423.

CHEAP 1914 FIVE PASSENGER electrical equipment; good condition. Phone Sherwin 7756.

BAL. EASY PAYMENTS.
Hollier eight; like new. Manor 4744 N. Kedzie-av.

1917 LITTLE 6; LIKE NEW; 5 tires; or will take Ford as part. Prospect 130.

STEARNS-KNIGHT 5 PASS.; $1,350 cash; balance easy terms. 10 Addison-st., Oak Park.

AUBLE SIX; LIKE NEW; USED $250 cash, but year's time. Cole Co., 4744 N. Kedzie-av.

1917 LITTLE; NEW PAINT; AI throughout; run 6,700 miles; $450 sale. Ph. Humboldt 7043.

FORD AND ELGIN SIX AGENCY now on display. Cash, time. 910 Fullerton-av.

SPECIAL FOSTER POWDER BLUE Wire; Whitewerth wire wheels. Superior 2.

1916 6 CYLINDER CHANDLER; 36 W. 63d-st.

$2,750 COLBY, 1914; GOOD test cash offer. Rockwell 4437.

"TOURING CAR" RUNS AND LOOKS like new. Thorpe. Mid. 1513.

1914 FORD, A1 CONDITION, $250. Rochester-av.

PREMIER SPEEDSTER, 4 CYL., $175. 823 E. 47th-st.

1917 7 PASS., 6 CYL., MODEL 90 Touring; like brand new. Phone Oak Park 6546.

1917 5 PASS., 4 CYL.; RUN NOT over 2,000 miles; looks like brand new.
HARRIS & RODGERS,
1470 Michigan-av.
Cal. 2215. Open Sundays.

SPECIAL—1917 MAXWELL CABRIOLET; a first class running order; paint in good shape; extra tire, chains, extra lights, tire equipment; $75. C. A. STARCK, 1 Phone Palatine 45-R.

SPECIAL LOCATION OR OFFICE WANTED. Want to be first class responsible. Give details and particulars. Address G 545.

ROADSTER, 6 CYL., RED
Continental motor, perfect mechanical condition; good tires, 2 extra, brand new; $250 cash; first come gets a Van Buren 460.

LE 43, 1916, OLDSMOBILE; 5 passenger touring; slightly used; very reasonable; private party. 2712 E. 71st. Phone Hyde Park 2017. 5605.

PURPOSE OF MY 1917 D 6-45 BUICK; making a sacrifice and would cash. Will make terms if desired. BULLEN, ph. Douglas 8388.

FORD—NEW, ELEC. STS., 680 elec. starter, etc. Cash and responsible city party. Address Tribune.

PRICE LEXINGTON 1915 TOURING; 1916 motor. Westinghouse new tires and paint; make speedometer; $275. 8tall 43. Grand Garage.

DEMONSTRATOR, SLIGHTLY used; 1 new extra tire, bumper, cut-out and transfer insurance; car run 400 miles. Oakland 4759.

SALE — OR TRADE FOR DIAMOND, Marion Stutz speedster. Ph. Mid-1590.

TOURING, LIKE NEW. BARGAIN.
HARRIS & RODGERS.
1470 Michigan-av.

1917 FORD SEDAN ON TIME PAYMENTS; $100 down; no interest charge. Ford F F 239. Tribune.

SACRIFICE MICHIGAN COUPE, LIKE new; $255, cash or terms. Ravenswood 2423.

CHEAP 1914 FIVE PASSENGER electrical equipment; good condition. Phone Sherwin 7756.

BAL. EASY PAYMENTS.
Hollier eight; like new. Manor 4744 N. Kedzie-av.

1917 LITTLE 6; LIKE NEW; 5 tires; or will take Ford as part. Prospect 130.

STEARNS-KNIGHT 5 PASS.; $1,350 cash; balance easy terms. 10 Addison-st., Oak Park.

AUBLE SIX; LIKE NEW; USED $250 cash, but year's time. Cole Co., 4744 N. Kedzie-av.

1917 LITTLE; NEW PAINT; AI throughout; run 6,700 miles; $450 sale. Ph. Humboldt 7043.

FORD AND ELGIN SIX AGENCY now on display. Cash, time. 910 Fullerton-av.

SPECIAL FOSTER POWDER BLUE Wire; Whitewerth wire wheels. Superior 2.

1916 6 CYLINDER CHANDLER; 36 W. 63d-st.

$2,750 COLBY, 1914; GOOD test cash offer. Rockwell 4437.

"TOURING CAR" RUNS AND LOOKS like new. Thorpe. Mid. 1513.

1914 FORD, A1 CONDITION, $250. Rochester-av.

PREMIER SPEEDSTER, 4 CYL., $175. 823 E. 47th-st.

1917 7 PASS., 6 CYL., MODEL 90 Touring; like brand new. Phone Oak Park 6546.

AUTOMOBILES—GASOLINE.

MARMON

QUALITY USED CARS

We do not buy used cars to resell; all cars received by us come from private owners, people who take pride in their cars and keep them in the best possible condition. We want you to call and examine our assortment and accept demonstration and if you have any mechanical friends bring them along. We are convinced the more you know about our used cars the more you will be interested in securing one of them.

Marmon "34" The Aluminum car, 7 pass. touring weighs 1,100 pounds less than comparable cars. 14 to 16 miles on a gallon of gas, 9,000 to 12,000 miles on tires. Equipped with Houk wire wheels, one extra, 34x4½ in. cord tires, practically new, spare mounted. Carries same service and same warranty as new cars...$2,400

1915 Marmon "41"	$1,400
1917 Cadillac "8"	1,800
1917 Westcott 7 pass. tour	1,300
1916 Mercer 7 pass. tour	1,850
1914 Mercer limo	1,000
1916 Stutz rdstr	1,300
1917 Owen Mag. 7 pass. tour.	2,000
1915 Locomobile 7 pass. tour.	1,800
1912 Locomobile 7 pass. tour.	750
1915 Stearns Limo., 7 pass	1,100
1913 Stearns 7 pass. tour	600
1912 Stearns "4" 6 pass.	400
1916 Willys Knight, 5 pass. tr.	800
1914 Winton Six 7 pass. tour.	750
1916 Lozier 7 pass. tour	700
1913 Peerless Limo	850
1914 Mitchell 7 pass. tour	800
1917 Mitchell 7 pass. tour	800
1915 Oakland 7 pass. tour	400
1915 National 4 pass.	900
1914 Haynes Rdstr	450
1916 Overland "6" 7 pass. tr.	650
1915 Overland Roadster	450
1912 Stevens Duryea, 7 pass. tr.	300
1915 Chalmers Coupe	600
1916 Buick Rdstr	650
1911 Pierce Arrow Limo	700

REASONABLE TERMS TO RESPONSIBLE PARTIES.

MARMON BULLETIN containing description and prices of our full line of used cars just off the press. Yours for the asking.

MARMON CHICAGO COMPANY.
2430 Michigan-av. Calumet 5606.

SPECIAL BARGAINS—SPECIAL

SLIGHTLY USED JEFFERYS, OVERHAULED AND REFINISHED.

WE ARE OFFERING THE BEST VALUES MONEY CAN BUY.

1917 Jeffery 4 cyl. Touring.	
1917 Jeffery 6 cyl. Touring.	
1916 Jeffery 4 cyl. Touring.	
1916 Jeffery 6 cyl. Touring.	
1915 Jeffery 6 cyl. Chesterfield Touring.	
1915 Jeffery 4 cyl. Roinschild Touring.	
1915 Marmon "41" Touring.	
1916 6-48 Touring.	
1916 4 Sedan.	

TERMS IF DESIRED.

OPEN SUNDAY.

CENTAUR MOTOR COMPANY,
2258 S. MICHIGAN-AV.
CALUMET 7460.

Oldsmobile

USED CAR BARGAINS.

Seven passenger Peerless touring, late model, six cylinder, like new; electric starter, electric lights, slip covers, spotlight, bumper, clock, speedometer, extra tires, motometer; paint, tires, and everything just like new. The car for fine livery work; cost over $5,000; worth $2,000. Our price today to move it quick, $985.

Studebaker seven passenger, series 17, perfect condition, good tires, bumper.

Salesman's latest model demonstrator; perfect condition; touring car; guaranteed. Very reasonable.

All in excellent condition. Prices very reasonable.

ILLINOIS OLDSMOBILE COMPANY,
2035 S. Michigan-av.
Phone Calumet 4229.

BARGAINS

'16 D 55 Buick, 6 cyl., 7 pass.	$950
'17 D 55 Buick, 6 cyl., 5 pass.	1,375
'16 D 45 Buick, 6 cyl., 5 pass.	975
'17 D 44 Buick, 6 cyl., 2 pass.	875
'16 Chevrolet, 5 pass.	450
Pierce Arrow cab, starter, elec. lts.	1,900
M 61 T Overland, 5 pass.	125
Staver 7 pass. limo., elec. lts., starter	650

H. & L. BUICK SALES CO.
2415 Michigan-av. Calumet 7329-7330.

OVERLAND COUNTRY CLUB ROADSTER.
"Our nervous drive a car, therefore lady will sell her practically brand new car only driven 3,400 miles; Overland, 1917 model, 4 cylinder, 4 passenger country club roadster; equipped with all the very latest improvements; over $200 worth of extras; will sell for $585; will make terms for responsible buyer, or will trade for car of less value. Call 2453 S. Morgan-st. Drover 2964. Ask for Mrs. Lloyd's car.

OVERLAND ROADSTER; 5 PRACTICALLY new nonskid tires, 32x3½; this car is perfect mechanically and can be bought for $225; $100 cash, balance in small monthly payments; road demonstration and instructions in driving cheerfully given; open evenings. 6047 S. Halsted. Englewood 170.

FRANKLIN 1915 TOURING; CONDITION good; price reasonable. Address 5400 Lakewood-av.

MERCER BARGAIN: 1914 5 PASS. TOURING; electric starter and lights; good mechanical condition; very fast, smart car; good tires; cost $3,000; price $700; can be seen at Petersen's Garage, 5542 Harper-av. Phone Calumet 6070.

REO TOURING, LATE MODEL; PAINTED latest blue; has wonderful equipment; a guarantee goes with sale.
PAUL H. WITT AUTO EXCHANGE.
1462 Michigan-av. Calumet 7231.
Open Sunday.

1917 STUDEBAKER 7 PASS., 6 CYL., ALL new tires; for a quick sale.
HARRIS & RODGERS.
1470 Michigan-av.
Cal. 2215. Open Sundays.

1917 6 48 PIERCE ARROW 7 PASS. TOUR. car, used six months, also 1913 6 36 Pierce Limo., overhauled and repainted; sacrifice, best cash offer taken either; widow owner; no trades; address R 114, Tribune.

1917 FORD ROADSTER, RUN LESS THAN 1,000 miles; absolutely perfect condition; valuable extra equipment; a genuine bargain at $390. COBB, 1014 Harpen Bldg. Phone Harrison 3251.

FOR SALE—1917 PAIGE 7 PASS., PERfect condition; 5 wire wheels, front and rear tire carriers, Pan insert, 53d-st. Garage, 53d and I. C. tracks. Phone Hyde Park 4033.

1914 ABBOTT DETROIT, CAB SIDE limousine; 1st class condition; elec. starter and lights; price reasonable. Monticello 2653.

FOR SALE—8 CYL. COLE, JUST OUT OF shop; thoroughly overhauled and repainted; excellent condition. Address F F 139, Tribune.

FOR SALE—OVERLAND 5 PASSENGER, latest 1917 model; spotlight, spare tire, etc.; perfect condition; good reasons for selling. SEE THIS. Ravenswood 7587.

FORD 1915 TOURING, FIRST CLASS CONdition; lots of extras. See car Sunday or any evening after 6. 4155 Lake Park-av., 2d apt.

1917 5 PASSENGER OVERLAND, MODEL 85-4; many extras; best used car on the market; greatest bargain in city. 3739 W. North-av.

FOR SALE—1917 CHANDLER TOURING car, practically new; private owner; 5 wire wheels, universal tires; bargain at $1,000. Address F E 341, Tribune.

PAIGE SPEEDSTER, 1ST CLASS COND. will be sold at a sacrifice; 7 new tires and all extras left on car; $600. Phone Majestic 7061.

FOR SALE—$225 OR BEST CASH OFFER takes 5 pass. Studebaker; big bargain. 13236 Williston-av., Wilmette, Ill.

BRISCOE CAR FOR SALE, 1917, LATE model; run over 4,000 miles; for sale cheap; $550. At 4125 W. 20th-st.

1916 CHEVROLET 5-PASS. MOD. 490; 6 nonskid tires; fully equipped; many extras; only $350. SNOW, 1420 Mich.-av. Cal. 868.

1916 MODEL 83 OVERLAND, PERFECT condition; 6 good tires; painted purple with white wheels; $350. 4530 W. 79th-st.

JEFFERY 6 CYL. 7 PASS. 1917 MOD., RUN 2,000 mile. See at Green Front Gar., 5043 Bway., or Ph. BOTHWELL, Harr. 6821.

1916 CHEVROLET 490 TOURING; LIKE new; extras. 5340 Broadway. Ravenswood 1207.

FORD COUPE, FULLY EQUIPPED; ELECtric starter; good condition; can be seen any time. 2937 Indiana-av.

COUPE, ELECTRIC STARTING AND LIGHTing; also Paige Fairfield roadster. A1 condition. 6051 Cottage Grove. Midway 5038.

MOLINE LIMOUSINE 7 PASS., BOSCH MAGneto, self-starter; must sell for the best offer. 3912 Prairie-av. Douglas 2274.

DODGE TOURING, 5 WIRE WHEELS, WINter curtains, fully equipped. W. C. Moyer, 5600 Kenwood. Edgewater 4158.

$100 CASH, BAL. EASY TERMS. TAKES 1917 Dixie flyer dem. 3301 Milwaukee-av. Monticello 8894.

FORD ROADSTER, '14, ENGINE '16; BOSCH shock absorbers; lock; $200 cash. 829 Waveland-av., one block north Addison-st.

STUDEBAKER SIX, TOURING, SERIES 17, Staver demountable top. Call Hyde Park 6134.

$50 CASH, BAL. EASY TERMS. TAKES 1916 Studebaker coupe. 2246 Logan-blvd. 2d apt. Armitage 1406.

FOR SALE—OVERLAND, 83 D, 1916; BARgain; in fine running condition. MANSK. 1030 N. California-av.

FOR SALE—PACKARD, 1916, "TWIN 6," livery car; bargains. CHAS. KEDL, 3921 W. 12th-st. Lawndale 7223.

STUDEBAKER 6-48 RDS., $375; ABSOLUTE ly perf.; 5 new cord tires; newly overhauled. Sun. 9-3. 227 E. 53d-st. 2d apt.

1916 OVERLAND 5 PASS. MODEL 83 B $375 cash. 4159 Cottage Grove-av. Call Sunday.

FORD TOURING CAR FOR SALE CHEAP. 4004 Kenwood-av., apt. 24. Call Sun.

1918 FORD. TERMS.
Phone Lawndale 155.

BUICK, 1917, LIGHT 6; 5 PASS.; FINE cond.; bargain. KILEY, 4701 Drake-av.

FOR SALE—ROADSTER PERFECT SHAPE. must sell. DR. GOLDENBURG. Cent. 5415.

1917 FORD MODEL, USED 30 DAYS; SELL cheap. Call 4548 Indiana-av., 2d apt.

4 CYL. STUDEBAKER TOURING; RUN ONLY 6,700 mi.; bargain for cash. Grace, 3950; 53d and I. C. tracks. Phone Hyde Park 4033.

1914 ABBOTT DETROIT, CAB SIDE limousine; 1st class condition; elec. starter and lights; price reasonable. Monticello 2653.

FOR SALE—8 CYL. COLE, JUST OUT OF shop; thoroughly overhauled and repainted; excellent condition. Address F F 139, Tribune.

FOR SALE—OVERLAND 5 PASSENGER, latest 1917 model; spotlight, spare tire, etc.; perfect condition; good reasons for selling. SEE THIS. Ravenswood 7587.

FORD 1915 TOURING, FIRST CLASS CONdition; lots of extras. See car Sunday or any evening after 6. 4155 Lake Park-av., 2d apt.

1917 5 PASSENGER OVERLAND, MODEL 85-4; many extras; best used car on the market; greatest bargain in city. 3739 W. North-av.

FOR SALE—1917 CHANDLER TOURING car, practically new; private owner; 5 wire wheels, universal tires; bargain at $1,000. Address F E 341, Tribune.

PAIGE SPEEDSTER, 1ST CLASS COND. will be sold at a sacrifice; 7 new tires and all extras left on car; $600. Phone Majestic 7061.

FOR SALE—$225 OR BEST CASH OFFER takes 5 pass. Studebaker; big bargain. 13236 Williston-av., Wilmette, Ill.

BRISCOE CAR FOR SALE, 1917, LATE model; run over 4,000 miles; for sale cheap; $550. At 4125 W. 20th-st.

1916 CHEVROLET 5-PASS. MOD. 490; 6 nonskid tires; fully equipped; many extras; only $350. SNOW, 1420 Mich.-av. Cal. 868.

1916 MODEL 83 OVERLAND, PERFECT condition; 6 good tires; painted purple with white wheels; $350. 4530 W. 79th-st.

JEFFERY 6 CYL. 7 PASS. 1917 MOD., RUN 2,000 mile. See at Green Front Gar., 5043 Bway., or Ph. BOTHWELL, Harr. 6821

BUSINESS CHANCES.

ADVERTISER HAS VALUABLE OPTION on large block of high class industrial stock having; firm markets in New York and desires to meet smart business man with executive ability who will co-operate in placing this stock with investors in the Middle West. Qualifications not less than $5,000. Large and immediate profits absolutely certain. Address B 116, Tribune.

ADVERTISERS, MAIL DEALERS — OUR advertising guide gives rates, circulation of 2,000 different publications; includes 30 mail order plans. Sent complete, free. Or phone for representative. Harr. 8247. Dearborn Advertising Agency, 535 S. Dearborn-st., Chicago.

ADVERTISING ADVICE—TO GET AGENTS, salesmen, sell land or secure investors, use Classified Advertising. Per agate line list, page 11, Classified Telephone Directory. Our 40 page catalog, "Papers That Pay," sent free. Ashcraft Advertising, 251 Michigan Ave. 3067-8.

ADVERTISERS—FOR $5.00 I'LL WRITE A Circular Letter so strenuous it will HAVE to bring you business. Established reputation 23d year. ROSENBLUM (Advertising Expert), 1416 Broadway, New York City.

AGENTS WANTED—AN ILLINOIS CORPORation manufacturing and marketing a new $2.00 efficiency necessity for the automobile has an able sales executive for the Chicago territory, comprising practically all of Illinois. Although in no way competing and conforming in an entirely different function, this new product, in its appeal and prospective selling field may be likened to the Kalamazoo stove and the first 10 machines were quickly sold to business houses of excellent standing and reputation; these users are all enthusiastic; the machine is the best of its kind and has absolutely no competition; exclusive selling rights will be given to man who can qualify; no salary or drawing account, but liberal commissions; a man must bet on his own salesmanship and organizing ability; preference given to a sales executive between 30 and 45 who has had experience or other dignified specialty experience; conservatively estimated such a man should make for himself not less than $15,000 the first year; must have $3,500 to $5,000 to finance territory; we can furnish best of financial references; the machine eloquently tells its own story; interview by appointment. Address G 404, Tribune.

AGENCY—WHAT HAVE YOU THAT CAN be sold through agents by mail? This is my specialty; write full details to get attention. Will invest only in ready for the market goods. Address H 391, Tribune.

AUTOMOBILE BATTERY SERVICE STAtion—Who is WILKINSON, 3007 S. 55th-st.? battery and repair station? Best in city; reas. Address G 420, Tribune.

BAKERY—OLD ESTABLISHED; DOING fine business; catering to high class trade in fine neighborhood; up to date shop equipment, store fixtures the best; good reason selling. For particulars and interview address G 500, Tribune.

BAKERY—FOR SALE—FIRST CLASS LOCAtion; complete equipment; splendid opportunity for good baker; no broker. Address E 453, Tribune.

BAKERY, DELICATESSEN, GROCERY. Good cash business. Terms to good party. 2101 Lexington-av., Garfield-av.

BAKERY—WITH OVEN, ETC., TRAN. SEC.; will rent; $32.50. Address P O 162, Tribune.

BAKERY—FOR SALE—REASONABLE; NO agents. 1133 E. 63d-st.

BAKERY—FOR SALE—OLD STAND; CORner; cheap. 1927 Au Sable-st.

BAR IN CAFE—WITH 200X330 FT. SEC. line cor. auto road near city limits north. Address H 189, Tribune.

BAR AND CAFE—WITH 200X330 FT. SEC. line cor. auto road near city limits north. Address H 189, Tribune.

BARBER SHOP—FOR SALE—BIG BARGAIN 6 chairs; fine location; big business; cheap rent; small cash needed. 1000 W. CHIAGOURIS & CO., 1611 Unity Bldg.

BARBER SHOP—FOR SALE; 2 CHAIRS; mod.; rent $6 per mo.; pop. 2,500; must sell at once; bargain. 2 S. Glasson, Lemont, Ill.

BARBER SHOP—SOUTH SIDE; LAUNDRY; about $55 weekly; will prove; selling account sickness. 37 take partner. 720 S. State-st.

BARBER SHOP—SLIM'S; BARGAIN; chairs; must be sold at once; bargain. 817 W. 63d. at 63d and Halsted-sts.

BARBER SHOP—2 CHAIRS; RENT $15; $50 down, balance payments. PAIDER CO., 1129 Wellington. Phone Sheffield 1777.

BARBER SHOP OR FIXTURES—$225; must sell quick. Inquire 1107 S. Halsted.

BARBER SHOP—3 CHAIRS; TO RENT; N. w. cor. 47th and Prairie-av.

BEAUTY PARLOR—WISCONSIN, WISCONsin city of 40,000; established trade; best location; reas., ill health. Address B O 4, Tribune.

BEAUTY SHOP—FOR SALE—BEST S. S. LOcation; old established; fully equipped. Hyde Park 9225.

BILLIARD HALL—8 TABLES; NEARBY open town; clear $250 and up month. Brunswick-Balke equipment; first class condition; stand closest investigation; price $1,000; terms; worth double. Chicago Business Exchange, 743 Webster Bldg.

BILLIARD AND CIGAR STORE—EXPENSES $44 month, including heat and rent; income $10 per day average. Address G 524, Tribune.

BILLIARD AND POOL PARLOR—UP TO date; good location; South Side; paying business. Address G 191, Tribune.

BILLIARD HALL—FOR SALE—11 TABLES; stock; fixtures. 3154 Wentworth-av.

BOWLING ALLEY—BEST REASONS FOR selling. Address H 529, Tribune.

BROKER—WHO CAN LINE UP A GOING corporation, lighting industry, that will stand $250,000; if you are unable to show satisfactory proof of your ability don't answer this ad. Address F 231, Tribune.

BUSINESS SOLD, PARTNERS. MOHLER, 210 1st National. Central 3104.

CAFETERIA — FOR SALE — LOOP; BIG money maker. Address F E 466, Tribune.

CANDY, CIGARS, NOTIONS, LAUNDRY. Macatime, School Supplies. Light, profits $225 buys; living rooms; rent $19. Lake View 993, 3720 N. Ashland.

CANDY AND SCHOOL STORE—FOR SALE—Living rooms; doing good business; cheap rent; a living guaranteed. 3828 N. Albany-av.

CANDY, ICE CREAM, DAINTY LUNCHEON Store—For sale; established; profits $500 monthly; $50 rent; $3,000 cash required right party; owner retiring. Address H 94, Tribune.

CANDY SCHOOL STORE—2 LIVING RMS.; rent $15; will sacrifice it sold at once. 4236 Wellington-av. No agents.

CANDY, CIGAR STORE—GOOD PLACE FOR woman whose husband or son has been called; $300. 3939 Milwaukee-av.

CANDY, CIGARS, STATIONERY—CORNER store; good location; 4 nice rms.; low rent; bargain; must sell. 4330 Armitage-av.

CAPITAL—WILL INVEST $10,000 OR MORE with active connection in a good established enterprise, preferably manufacturing that can show reasonable returns with additional funds. Give business references in proposition. Only meritorious replies will be considered. Address B O 51, Tribune.

CAPITAL—AN ESTABLISHED LA SALLE-ST. BANK HAS A PLAN IS OPEN TO ENTERTAIN PROPOSITIONS FROM MERITORIOUS ENTERPRISES FOR RAISING CAPITAL THROUGH PUBLIC SALES ORGANIZATION; REASONABLE COMMISSION. ADDRESS F D 219, TRIBUNE.

CAPITAL—ADDITIONAL $3,000 OR MORE to increase established, growing, bonafide business; live future possibilities and man to take active interest; present conditions especially favorable to present management; references given and required. Address G 490, Tribune.

CAPITAL WANTED—CHICAGO MANUFACturer, making machine for which there is large demand, wants $5,000 additional capital to finance production on contracts already secured; quick turnover is the feature; further investigation invited. Address G 484, Tribune.

CAPITAL FURNISHED—IF YOU HAVE A GOOD SOUND PROPOSITION AND WANT TO EMPLOY A RELIABLE LOOP FIRM GET OUR TERMS. WE HAVE A BROAD ORGANIZATION. ADDRESS E T 277, TRIBUNE.

CAPITAL—HAVING PROFITABLE SALES contract could use advantageously financial and experience proposition big enough to incorporate; also large profitable leasing; requires $2,000 to $5,000. Address G 468, Tribune.

CAPITAL—PARTY WITH $1,000 TO TAKE active interest and manage a good enterprise; handle your own money; proposition has gigantic merit; will stand rigid investigation. Rm. B, LaWIS, Third Floor, 30 N. Dearborn-st.

CAPITAL — WILL RAISE CAPITAL through sale of stock for meritorious enterprises on commission basis; established brokerage house with bank references. BURKE & CO., 30 Third Floor, 30 N. Dearborn.

CAPITAL WANTED—$5,000 TO FINANCE new meritorious invention with wonderful future; no chance for failure; particulars at Chicago Business Exchange, 743 Webster Bldg.

CAPITAL—SMALL INVESTORS TO BUY large dividend paying stock in a reliable drug, mfg. co.; high class investment for the conservative investor; an entirely different line. For personal interview address F 385, Tribune.

CAPITAL—FURNISHED FOR LEGITIMATE concerns through sale of stock by established house with bank references; 10 years established; good organization. BURNS CO. 30 N. Dearborn-st., 3d fl.

CAPITAL—SALESMANUFACTURER ORGANIZING to manufacture article in big demand; solicits interviews with parties having $5,000 or more investment; particulars. Address H 385, Tribune.

CAPITAL—
Have from $2,000 to $5,000 to invest with a few hours' service per day; formerly treasurer of Illinois corporation. Address F 448, Tribune.

CAPITAL—SILENT OR ACTIVE; IF YOU have about $5,000 and are looking for a good proposition with an established concern call 1414 N. Halsted-st.

CAPITAL FOR CORPOR. MFG. NOVELTIES and advert. signs has splendid chance for man with $3,000 to $5,000; large stock and orders on hand. Address H 286, Tribune.

CAPITAL—CAPABLE, EXPERIENCED MAN will inv. $5,000; more if agt. can qualify. Describe; give phone. Address E K 261, Tribune.

CAPITAL—CAN DISPOSE OF GOOD STOCK issue mfg. profit. No brokers. Address F F 226, Tribune.

CAPITAL—WANT GOOD STOCK ISSUE TO sell on comm. basis; highest endorsements. Address F 433, Tribune.

CAPITAL — RAISED FOR LEGITIMATE proposition by experienced stock salesman. Address H 315, Tribune.

CAPITAL—WANT GOOD STOCK ISSUE TO sell; save clients; commission basis; highest credentials. Address F F 462, Tribune.

CAPITAL WANTED—PARTY TO TAKE $7,000 worth of stock in an auto supply business. Big returns. Address G 477, Tribune.

CHEMIST WILL TEACH FORMULA AND duplicating any product; charges reasonable; state briefly what you want. Address H 309, Tribune.

CAPITAL — WANTED — FOR LIGHT AND power company; investors only; no salesmen write. Fred W. Richart, Carterville, Ill.

CAPITAL—

SS CHANCES:
AVE $3,000 TO
offer you perma-
paying position;
y back in short
e paying interest
nufacturing busi-
ual opportunity.
00, Tribune.

NAL MANUFACTURER
to join him to handle his
go, Detroit, Indiana, his
executive ability and not
must come with services
profits and good salary;
nd all expenses assured to
qualify; the goods are han-
rug, grocery and hardware,
ertised; will have a large
mentioned territory for dis-
ortunity; factory
. If you can fulfill the
, address the principal, P

ERS WANTED.

TNER WITH $8,000 OR
e up a $1,000 interest a
in my company and help
ness that is well known
Rare investment will
he can take care of the
will get the business and
6 % on his money. The
ne has 4 mortgages and
will be the return. Ad-
ribune.

ARTNER.
EXPERIENCED
MAN $1,500 CASH,
HALF INTEREST
STEAM LAUNDRY;
E BEST LOCATIONS
PLENDID OPPOR-
RIGHT MAN; GIVE
ICULARS. ADDRESS
RIBUNE.

TO WORK, ILLINOIS OR
nts; share profits with ex-
n. Address P D 275.

RED — LIVE ENERGETIC
to make money, to invest
active interest in business
shows big profits; good
ls on interview. Address

ESS ASSOCIATE TO IN-
apital in an established
ness, which nets 50% last
xcepting position as man-
ets taking share of my
418, Tribune.

000 TO TAKE 1-3 INTER-
ood established business, $3,500
0 yearly; should pay $1,000
extra should be put in in
6 911, Tribune.

ED—FOR OLD ESTAB-
store in Northern Illinois
rich farming district. Ad-
EFF, 176 Chicago-st., El-

ED — IN ESTABLISHED
siness; desire increase and
ity to active, capable man
$5,000; particulars on
F F 232, Tribune.

WHO HAS ASSISTED MA-
nt of my flower shop, 4753
for self-help? Have a
or sell at a reasonable
icello 3300 for particulars.
ESTABLISHED PROFIT-
which is enlarging; re-
partner, active or sleep-
000. Address H 199, Trib-

ED—TO TAKE $300 OR
substantial established
grease business. Address

OVELTY AND AUTO AC-
anufacture, job and sell
h at least $1,000 for sub-
Address G 463, Tribune.

NESS WITH $1,000 FOR
auto business; cash op-
portunity. Address H 444,

ED—TO GO IN NEW AND
mbing supply business; re-
desire H 275, Tribune.

TED—MOVIE THEATER;
$800 required; you to
URN A $4,956 6-MO.
MAN AND SALESMAN
take interest and manage
Burnside 82.

S, POULTRY, ETC.

L BLOODED, PEDIGREED
9 mos. old, 130 lbs.,
sold to the highest bidder
ear 3319 Warren-av. Tele-
2.

PIES, THOROUGHBRED,
ks old; can be trained for
eap if taken at once; in-
AN, 1242 N. Kedzie-av.

ONKEY, DANY; GREAT
$25 and a good home
LSKI, 4458 S. Sawyer-av.,
ro.

S, RABBITS, GUINEA
dogs, other pets, cages,
ISSION. GRAHAM, 4938

IES, PEDIGREED, PRIZE
Abbey King Nobbier and
WM. C. USER, 626 E.
glas 6768.

UTIFUL ORANGE AN-
se broke; sired Red Romeo.

BUY—BRINDLE BULL
old, age, etc. Address P W

KER SPANIEL BLACK
Auler Kennels, 1110 S.
Park.

GRED AIREDALE PUP-
ANDREE, 6223 Cottage
dway 7201.

STONS AND FRENCH
ales. 1823 Wabash. Cal-

ERS, HOUSE BROKEN
digreed. Oak. 557. 419 E.

IES PEDIGREED, CHAM-
dogs, 115 E. 71st-st.
ewart 7474.

FOR SALE—ELECTRIC PIANO; WILL SAC-
rifice for quick sale; fine for home use.
1925 Prairie, 1st apt. Went. 8791.

FOR SALE—UPRIGHT MAHOGANY PIANO,
in good condition. 644 Oakdale-av. Ph. Grace-
land 5094.

CHEAP, UPRIGHT PIANO; ALSO FINE
work bench with tools. STEIN, 416 Dem-
ster-av., 2d apt.

FOR SALE—COLONIAL BUSCH & GERTZ
player piano, fine mahogany tone; $100. 4455 Ken-
more-av. Phone Sheridan 2930.

FOR SALE—HALLET & DAVIS UPRIGHT
piano, cheap, or rent $2. Call today or
address P K 363, Tribune.

FOR SALE—USED PIANO, IN GOOD CON-
dition. 6143 South Park-av., 1st apt.

MUSICAL INSTRUMENTS.

ANNUAL SALE

Pianos Returned from Summer Homes and Pianos taken in exchange

Extraordinary values in slightly used pianos, many of which have been carefully refitted in our Harlem-av. factory.

Included in this sale are:

UPRIGHTS.
GRANDS.
PLAYER PIANOS.

10 PIANOS AT $75.
23 PIANOS AT $100.
41 PIANOS AT $125.
61 PIANOS AT $150.

And many other remarkable values in high-grade instruments.
Reasonable payments $5 and upward.

LYON & HALY,

WABASH-AV. AT JACKSON-BLVD.

MICHELS'S BARGAINS IN USED INSTRUMENTS OF THE HIGHEST GRADE:
Steinway, beautiful toned $450.00
Fischer Mahogany Player grand 350.00
Wessell Mahogany Player piano 350.00
Kimball Mahogany Player piano 300.00
Steinway Mahogany Player piano 275.00
Kimball Mahogany Player piano 250.00
Steinway Mahogany upright 250.00
Kimball Mahogany upright 200.00
Ebony Walnut upright 150.00
Steinway Mahogany upright 250.00
Steinway Walnut Upright 300.00
Fischer Mahogany upright, fine cond 175.00
Choice of 20 uprights 125.00
Choice of 15 uprights 100.00
Choice of 10 uprights 50.00
Choice of 4 upright pianos.
MICHELS, 3rd floor.
Home of the Schaaf "Cupid Grand."
325 S. Wabash-av., near Van Buren.
Established 1879.

CAUTION—Beware of misrepresentations by individuals making an unwarranted use of the word—Victrola. The Victrola is either a genuine Victrola or else it is simply an imitation. Genuine Victrolas are sold only at Victrola dealers' stores at the price as $15. If you get a genuine Victrola you will never regret your purchase.

A genuine Victrola alone has the Victrola guarantee. Victrola records are made only by the Victor Talking Machine Co.

Suitable monthly terms may be arranged.
LYON & HEALY,
Wabash-av. and Jackson-blvd.

MUSICAL INSTRUMENTS.

ADAM SCHAAF. ESTABLISHED 1873.
MAKERS OF FINE PIANOS.

We refer to the thousands of families in this city that have purchased and are using Adam Schaaf pianos.

PIANOS AND PLAYER PIANOS OF QUALITY at lowest prices.

BARGAINS—Used Upright Pianos in good repair, $75, $85, $95, and up, in the following makes: Adam Schaaf, Steinway, Mason & Hamlin, Bauer, and other well known makes.

SPECIAL values in good used 88 note Player pianos from $250 up.

TO RENT—$4 per month, 200 new upright pianos; one year's rental allowed if purchased.

Pianos tuned, moved, repaired, stored, and exchanged.

ADAM SCHAAF,
319-321 S. Wabash-av.

WANT PIANO PLAYER; BARGAIN; LATEST style; 88 notes. Address H 516, Tribune.

TWO VIOLIN OUTFITS FOR SALE, CHEAP; excellent condition; no dealers. Address H 528, Tribune.

MUSIC ROLLS AND RECORDS.

65 AND 88 NOTE MUSIC ROLLS, 15 AND 25c. Victrola records bought and sold. Marton J. Roos Music Co., 543 N. Clark-st.

INSTRUCTION.

WOULD YOU LIKE
A BETTER VOICE?
A wonderful method of voice building, discovered in Europe, has just been brought to America. It gives strength, volume, and beauty of tone in a short time. Broken and lost voices can be rebuilt. It improves any voice. Full information sent free. Address PERFECT VOICE INSTITUTE, Dept. 7556, 1810 Wilson-av.

EXPRESSION [ELOCUTION], DRAMATIC art; classic or folk dancing given free with full term. Eves., loop class, begins Oct. 3. Children's N. S. class, Oct. 6. Our drama club can use a few more semi prof. people. Membership $15. No dues. Mildred Wentworth, 825 Sheridan. Lakeview 6779. Wabash 8324.

VIRGIL CLAVIER PIANO SCHOOL OF New York (Chicago Branch), specializing in piano instruction; methods indorsed by Paderewski, De Pachman, Joseffy, and others; rates reasonable; demonstration lesson free. Send for circular. Address B L 26, Tribune.

CORTINAPHONE DISC LANGUAGE RECords demonstrated daily from 9 a. m. to 8 p. m.; quickest method for home study of French, military French, Spanish, Italian, etc.; booklet and sample record on request. The Cortina Academy of Languages, Suite 855, 218 S. Wabash-av. Tel. Harr. 6700.

RAGTIME GUARANTEED IN 20 LESSONS—Piano, pipe organ, ukeulele, vocal; all instruments. Call or write Christensen Schools, 20 N. Clark-st. Tel. Harr. 6670. Main 3453. Western-av. (West 1311. 3117 Logan-blvd. (Albany 3167). 718 W. 63d-st. (Englewood 3453). 1010 Belmont-av. (Well. 9376).

WHISTLING AND IMITATING FOREST OF birds, trills, chirps, finger whistling. This beautiful art taught ladies and gentlemen. HEAR DEMONSTRATION. Open daily 9-9. Sunday, 10-2. CHICAGO MUSICAL CONSERVATORY, 2828 Madison.; L. C. GROFF, V. P.

PUBLIC SPEAKING—WE TRAIN THE voice, remove nervousness and speech defects; develop personality; no mere piece speaking; instructions by speaker of reputation; evening classes; private lessons. Address H 308, Tribune.

RUSSIA OFFERS UNDEVELOPED INdustries, tremendous resources, and enormous population, will be a land of wonderful opportunities. If you intend to go there start to study the lang. now. Lessons at your studio or office. Address F 373, Tribune.

MME. JOSEPHINE HELEIN, TEACHER OF French, announces the opening of her new studio, 652 The Arts Bldg. Evening French club now forming, social and educational. Ph. Sunnyside 9623.

MISS ALMA JONES,
Piano; adult beginners a specialty; also advanced. Children thoroughly taught. Send for circular. 1109 E. 42d-pl., nr. Lake Park-av. Oak. 422. 50 E. Van Buren.

NEGLECTED EDUCATION, PENMANSHIP; woman, private instructor, guarantees to make you good reader, excellent speller, correct English in communications; also penmanship, bkpg., shorthd. Address G 222, Tribune.

CONVERSE FLUENTLY, READ EXPRESsively, overcome self-consciousness, acquire natural and graceful poise; develop your talent, voice, and personality. MRS. LEIGHTON JONES, 4159 Sheridan, Graceland 8844.

THE CORTINA ACADEMY OF LANGUAGES announces the opening of day and evening classes in French, Spanish, Italian, Correct English, etc. Suite 855, 218 S. Wabash-av. Ph. Harrison 1678.

FRENCH—"THE PARK FRENCH SCHOOL" —Taught by strictly native teachers; classes or private; quick method; best results. 4907½ Lake Park-av. Drexel 8843.

FREE INSTRUCTION IN GERMAN, EVENings; Lake Tech., high school, college prep., and practical. L. J. MARIEN, BURGER, instructor.

FRENCH MON., WED., FRI.; SPANISH Tues., Thurs.; beginners advanced plus classes; day, eves.; preparation unnecessary. Lincoln Center, Oak.-blvd.

MUSICAL COMEDY GIRLS EARN $20 TO $60 every week. We train you for fine work and get you an engagement free. SCHOOL OF STAGE ARTS, 109 N. Dearborn-st.

PIANO, VIOLIN, CELLO, BANJO, MANDOlin, guitar; taught young or old. Instruments loaned free. Open evenings. CHICAGO MUSICAL SEMINARY, 2828 Madison-st.

CLASSES IN ENGLISH—
Loop dist.; no books; new method; interesting, thorough, inexpensive.
Tel. Rogers Park 234.

FRENCH BY NATIVE GRAD, PARIS UNIV.; rapid; conv. methods; correct pronunciation; privately or class. Exp. 4155.

EXPERIENCED TEACHER WILL TEACH sub-normal or those requiring indiv. attention. Ref. Ph. Humboldt 4590.

ELOCUTION, PARLOR OR PLATFORM ENtertaining; special rates to beginners. Address F D 271, Tribune.

PRIVATE INSTRUCTION SHORTHAND and typewriting; expert teacher; hours may be arranged. Address G 55, Tribune.

YOUNG LADY DESIRES TO LEARN BACteriology; must have good future. Address G 252, Tribune.

EXPERIENCED TEACHER WILL TUTOR backward pupils, grammar school studies; ½ hr. daily lessons $2 wk. Sunnyside 5529.

LEARN TO SPEAK FRENCH WITH EXP. Frenchman for results. Address F 504, Tribune.

3 MONTHS' ENGLISH COURSE; EVE'GS. mod. rate; small classes; also priv. lessons. 25 E. Washington. Suite 1112. Cent. 845.

SPANISH, FRENCH, BY EXPERIENCED native grad. class, priv., your home, 75c; studio, 50c. Phone Superior 4415.

GERMAN THOROUGHLY TAUGHT CHILdren, adults; lady. Address F 205, Tribune.

ELOCUTION, PRIVATE AND CLASS WORK taught; enroll now. Address H 155, Tribune.

BEST VOCAL LESSONS $1; ITALIAN method; opera, lyceum; free trial; day, evening. Address F J 398, Tribune.

LEARN SAXAPHONE OR ANY OTHER INstrument at your home; former univ. teacher; rates $1.50 up. Address D C 250, Tribune.

BOOKKEEPING—HIGHER ACCOUNTANCY, personal instruction from public accountant; easy paymts. Address H 107, Tribune.

THOROUGH PIANO AND VOCAL INstruction, $1, competent professor. Address H 369, Tribune.

BOXING TAUGHT, PRIVATE. PROF. WM. O'CONNELL, Rm. 201, 210 S. Dearborn.

YOUNG LADY OF EXP. WILL TUTOR ALL grammar grades; eighth grade a specialty. Address H 522, Tribune.

HIGHLY SUCCESSFUL VOICE TEACHER, with large following, would connect with reputable school. Address H 521, Tribune.

WANTED—LADIES' ORCHESTRA; rehearsals leave 10 days; also singers; good salary. Henshaw Agcy., Kimball Hall.

MELODIES WRITTEN TO WORDS; WORDS written to music; satisfaction guaranteed. Studio 3702, Grove-av.

WANTED—YOUNG LADY, GOOD TALKER, for vaudeville act. Consider talented amateur. Refs. Address H 218, Tribune.

EXPERIENCED PIANIST DESIRES ASSISTant teacher; gent. pref. Address F 539, Tribune.

EXPERIENCED TRAP DRUMMER WHO doubles and piano; desires engagement. Address G 475, Tribune.

WANTED—AMBITIOUS PIANO STUDENT desiring to begin teaching in loop studio; state age. Address E 34, Tribune.

VIOLIN INSTRUCTION FOR CHILDREN and adults; single or class lessons. 827 Lyon & Healy Bldg.

SCHOOL OF PIANO AND VOCAL ART, 911 Lyon & Healy Bldg. Tel. Wabash 6317. Res., 408 W. 61st-st. Tel. Wentworth 1924.

GIRLS—FOR MUSICAL COMEDY AT ALL times; exp. unnec.; 9 a. m. to 9 p. m. Forsyth Amusement Co., 30 S. Dearborn-st.

YOUNG LADY SOPRANO WANTS PARTner or part in vaudeville sketch. Address F E 458, Tribune.

WANTED—PIANIST, HIGH CLASS PICture playing experience. Apply Monday, 1004 Republic Building.

WANTED—AI CORNET FOR VAUDEVILLE and pictures; steady work. Phone Monday between 12 and 2. Columbus 4137.

GOOD POSITION, SOP. AND BARITONE; willing to prepare. Hadley, 1536 Kimball Bldg.

COMPETENT PIANO INSTRUCTION, PRIvate; 50c per lesson. Lake View 6144.

WE PUBLISH MUSIC; SEE US FIRST. National Music Co., 339 S. Dearborn.

OPERATIC TENOR WANTS ACCOMPANIST for practice. Address H 109, Tribune.

SITUATION WTD—EXP. PIANIST DESIRES pos. in movie theater. Albany 4951.

PIANO AND ORGAN LESSONS, 500 LOOP studio. Expert. Address B 55, Tribune.

FOR ORCHESTRAL EXPERIENCE AND pleasure join the Singer Amateur Orchestra. JOSEPH SLOSS, Leader. Tel. Harrison 1892.

TO RENT—STUDIO TO PIANIST 2 DAYS weekly. Phone Hyde Park 3204.

LADY CORNETIST DESIRES POSITION. HELEN JOHNSON, 4862 Blackstone-av.

DANCING SCHOOLS.

WHERE GOOD DANCERS ARE MADE.
ETHEL KENDALL AND JACK LUND.
STUDIO: 1535 Masonic Temple Bldg. State and Randolph-sts. Phone Central 1840. All classes private; 10 a. m. to 10 p. m. daily. Reasonable rates. Quick results.
MATINEE CLASS and DANCE EVERY SATURDAY.

Drill Hall, Masonic Temple Bldg. Instruction 1:30 to 2:30. Dancing 2:30 to 5. Five Piece Orchestra. Admission 25 cents.
WEDNESDAY EVE., 8:30 to 9.
Dancing 9 to 12.
Forum Hall, 43d and Calumet, 43d I. Station.
RE WISE—SEE PROF. ROACH'S WORK in the world's greatest dancing academies and instructors. Save time and money and get satisfaction. THE ONLY DANCING SCHOOL IN CHICAGO giving 20 HOURS of practice in the same evening ON the One-Step, Fox Trot, Waltz, and Two-Step, all for 50c; ladies, 25c.
Studio, 59 E. Van Buren. Ph. Harrison 6429.
WRITE FOR FREE CATALOGUE.
Classes Tuesday, Thursday, Saturday evenings, Sunday, 2 to 6. Sunday night, 8 to 12.
PROF. ROACH AND WIFE, 673 W. Madison, over Empire Theater. 1 block east of Halsted.

RICHARD O. KANDLER, MEMBER ASSN. Dancing Masters, 915 McClurg Bldg., 218 S. Wabash-av. Tel. Harr. 8777. Private lessons any t. by appt. Waltz, one-step, fox-trot, jazz, ramble, etc. Also classes and stage dancing. NOVELTIES—Oct. opening. Musical eve. class and dance, Logan Sq. Auditorium. Logan Square L. Terminal.

Martine Dancing Academy,
OPENS OCT. 1ST.
2732 Hampden-court. Phone Lincoln 6441.

CORRECT DANCING. TERESA DOLAN. Class 8-9, dncg. 9-12. Tues and Sat. eves., Calumet Hall, 63d-st. and Stony Island-av. and Thurs. eves., beg. Oct. 4, Vista Academy, 47th-st and Cott. Grove. Private Lessons at studio, 5401 Cott. Grove. Ph. Hyde Park 6852.

"VIVIENNE LONG STUDIOS."
37 S. STATE-ST. Tel. Randolph 5000.
OUR SPECIAL INSTRUCTORS TEACH YOU TO DANCE IN 3 LESSONS.
We teach the Castle System exclusively. Hours: 10 a. m. to 6 p. m. Phone Cent. 208.

C. HENRY JACOBSEN'S SCHOOLS—COACHing professionals, teachers, beginners, children, classic, ice, chorus, interpretative, stage, athletic, exhibition dancing, society dancing, dancing acts every description. 8th floor, Auditorium Bldg. Established 1888.

MARIE HELENE SANDER
STUDIO.
Private instructions. Hrs. 10 a. m. to 9 p. m.
601 Shops Bldg., 17 N. Wabash-av.
Central 634.

KRETLOW'S ACADEMY, 637 WEBSTER-av., all the old and latest modern dances, one-step, fox trot, rumble, jazz, Italian, oriental and stage dances taught, private and class. Send for circular. Phone Lincoln 1432.

NEW CLASS IN MODERN DANCING NOW forming; opens North Side; private lessons beginning night Wednesday, Oct. 3. Phone Superior 1283 between 10 and 2 p. m.

LEARN TO "JAZZ"—MODERN DANCING. Adults a specialty. Private instruction. CHRISTENSEN, 20 E. Jackson. Harr. 5670.

BEULAH SULFER STUDIO, LATEST dances; quick results; reas. 1110 North American Bldg., 36 S. State. Central 5353.

LAKE SHORE STUDIO—MODERN DANCES, priv. lessons; any time. Sunnyside 5703.

WANTED—AT ONCE, GENTLEMAN PROF. dancing partner for instruction. Mid. 6174.

BUCK, CLOG, SPANISH, TOE WALTZ, FOX trot, French dansease. Lauzon, 441 E. 48th.

SAFES.

WE ARE NOW LOCATED AT OUR NEW store, 217 W. Monroe-st. Call and see our new stock of safes, vault doors, etc. Also have a few attractive prices on some of second hand work. York Safe and Lock Co., Main 2782-2783.

NEW AND SECOND HAND SAFES, HERRING-HALL-MARVIN SAFE CO., 211 W. WASHINGTON-ST. MAIN 1058.

DIEBOLD SAFE AND LOCK CO., established in Chicago 50 years. New and second hand safes. 123 S. 5th-av. Main 895.

NEW & SECOND HAND SAFE BARGAINS. Small paymt. down, $1.25 wk., no interest. Gary Safe Co., 27 W. Lake-st. Rand. 4105.

THERE IS A REASON WHY WE SELL Safes so cheap; new and used; see us first. 644 W. Madison-st.

WANTED—ONE LARGE AND ONE SMALL second hand safe. Address P F 205, Tribune.

STEAMSHIP LINES.

Lake Navigation.

GRAHAM & MORTON LINE—ST. JOSEPH, Benton Harbor, 9:30 a. m., except Sat. and Sun.; Sat., 11:30 p. m. Grand Rapids, Saugatuck, Holland, 7 p. m. Tues., Thurs., and Sat. Docks foot of Wabash. Cent. 2102.

MUSICAL AND DRAMATIC.

THE ALDEN
THEATER WORKSHOP

For the training of talented people in the ART OF ACTING who desire a CAREER ON THE STAGE—under EXPERT PROFESSIONAL GUIDANCE — practical rehearsals and public performances of modern plays. SPECIAL COURSES in Dramatic Readings for Clubs and Lyceum Platform. Details by interview only. Address secretary ALDEN THEATER WORKSHOP, 828 Kimball Hall.

A VERY SELECT A CAPPELLA CLUB, ORganized for the development of American music, established 17 years, with national reputation, has an opening for several good tenors and basses, trained, experienced singers only considered; salaried church singers preferred. Apply Chicago Madrigal Club, 617 Kimball Building.

A BEAUTIFUL VOICE IN 20 LESSONS. My wonderful method will enable you (YOUNG OR OLD) to sing songs you never dreamed within your reach. Quartets coached. Monthly concerts. Open daily, 9 a. m.-9 p. m.; Sunday, 10-2. Chicago Musical Seminary, 2828 Madison-st. Kedzie 5497. L. C. Groff.

PIANISTS—CIVIL SERVICE EXAMINATION Oct. 5, for pianists in park gymnasiums. Pay 50c per hour. Open to men over 18 and women over 16 years of age. Application must be filed in advance. SOUTH PARK COMMISSIONERS, 57th-st. and Cott. Grove.

ALE SHEET MUSIC, 10 CENTS A COPY. Century, National, McKinley and Hall & Mc-editions. Popular hits; all church and choir music song books, 10 cents. Call, phone or write National Music Co., 339 S. Wabash-av., cor. Van Buren.

ILL COLLEGE OF MUSIC, 2831 WASH.-blvd.; estab. 1900; accredited by Board of Education; piano, violin, pipe organ, dram. art, etc.; interesting, rapid; reciting class. Over 600 played last season. Tuition 50c to $2 week. Kedzie 428.

WANTED—FOR SEASON'S BOOKING IN vaudeville, pretty, refined, talented girls who can sing or play an instrument for girl act; experience not necessary. Phone Mr. Earle, Randolph 3962. Detroit 983, mornings.

PARISIAN WOMAN WILL GIVE FRENCH conversation in exchange for vocal lessons to first class teacher or advanced student. Address F B 515, Tribune.

WANTED — CELLO AND VIOLA PLAYERS to play in amateur orchestra; rehearsals Monday afternoons 3:30. Address Room 403 Kimball Hall, Chicago.

A NATURAL GOOD VOICE SHOULD BE placed and developed. Call on authority for free examination; lowest terms. HANS BIENENN, 911 Lyon & Healy Bldg.

PIANISTS, VIOLINISTS, ORCHESTRA MUSIcians to coach for professional work. Instructions on saxophone, clarinet, violin and piano. Wagner-av. Diversey 5169.

CORRECT METHOD IN SINGING BRINGS success. Come here. My pupils in weekly public concerts. Interview free. Hutter, 921 Kimball Hall.

FREE LESSONS VIOLIN, PIANO, OR VOcal. For appointment phone Austin 974. Orchestra practice Monday evenings. Amateur players invited.

REMEDIAL MUSICISM, AS SUGGESTED adjustively by physiology; defects traditional errors, aids talent notably; priv. class l. by Europ. prof. Address H 230, Tribune.

WANTED—TO BUY A FEW PIECES OF Wood-mounted sheet music, reading chairs; also large mahogany veneered sideboard; will call. Address F G 600, Tribune.

WANTED — TENOR, CONTRALTO WHO plays cello; immediate work; also singers, amateurs for drama; singers, all voices, for Lyceum. Apply Hinshaw, Kimball Bldg.

WANT 5 PIECE DANCE ORCHESTRA FOR leased and popular music. Address H 522, Tribune.

HIGHLY SUCCESSFUL VOICE TEACHER, with large following, would connect with reputable school. Address H 521, Tribune.

WANTED—LADIES' ORCHESTRA; rehearsals leave 10 days; also singers; good salary. Henshaw Agcy., Kimball Hall.

MELODIES WRITTEN TO WORDS; WORDS written to music; satisfaction guaranteed. Studio 3702, Grove-av.

WANTED—YOUNG LADY, GOOD TALKER, for vaudeville act. Consider talented amateur. Refs. Address H 218, Tribune.

EXPERIENCED PIANIST DESIRES ASSISTant teacher; gent. pref. Address F 539, Tribune.

EXPERIENCED TRAP DRUMMER WHO doubles and piano; desires engagement. Address G 475, Tribune.

WANTED—AMBITIOUS PIANO STUDENT desiring to begin teaching in loop studio; state age. Address E 34, Tribune.

VIOLIN INSTRUCTION FOR CHILDREN and adults; single or class lessons. 827 Lyon & Healy Bldg.

SCHOOL OF PIANO AND VOCAL ART, 911 Lyon & Healy Bldg. Tel. Wabash 6317. Res., 408 W. 61st-st. Tel. Wentworth 1924.

GIRLS—FOR MUSICAL COMEDY AT ALL times; exp. unnec.; 9 a. m. to 9 p. m. Forsyth Amusement Co., 30 S. Dearborn-st.

YOUNG LADY SOPRANO WANTS PARTner or part in vaudeville sketch. Address F E 458, Tribune.

WANTED—PIANIST, HIGH CLASS PICture playing experience. Apply Monday, 1004 Republic Building.

WANTED—AI CORNET FOR VAUDEVILLE and pictures; steady work. Phone Monday between 12 and 2. Columbus 4137.

GOOD POSITION, SOP. AND BARITONE; willing to prepare. Hadley, 1536 Kimball Bldg.

COMPETENT PIANO INSTRUCTION, PRIvate; 50c per lesson. Lake View 6144.

WE PUBLISH MUSIC; SEE US FIRST. National Music Co., 339 S. Dearborn.

OPERATIC TENOR WANTS ACCOMPANIST for practice. Address H 109, Tribune.

SITUATION WTD—EXP. PIANIST DESIRES pos. in movie theater. Albany 4951.

PIANO AND ORGAN LESSONS, 500 LOOP studio. Expert. Address B 55, Tribune.

FOR ORCHESTRAL EXPERIENCE AND pleasure join the Singer Amateur Orchestra. JOSEPH SLOSS, Leader. Tel. Harrison 1892.

TO RENT—STUDIO TO PIANIST 2 DAYS weekly. Phone Hyde Park 3204.

LADY CORNETIST DESIRES POSITION. HELEN JOHNSON, 4862 Blackstone-av.

SEWING MACHINES.

CLEAN UP SALE SINGER, WHITE, DOmestic, Wheeler & Wilson sewing machines from $3 up; guaranteed delivery anywhere. Wilcox & Gibbs $15. Woodlawn Machine Store, 917 E. 63d-st. Black. 2834.

DROPHEAD SINGER, $12; DROPHEAD White, $15; other makes, $8 and up. WHITE SEWING MACHINE CO., 24 W. Lake-st. Central 480.

FOR SALE—DOMESTIC, $15. ADDRESS E G 242. Tribune.

CORNELLY EMBROIDERY MACHINE A1 condition. 503 E. 61st. Ph. Eng. 6659.

STEAMSHIP LINES.

Lake Navigation.

GRAHAM & MORTON LINE—ST. JOSEPH, Benton Harbor, 9:30 a. m., except Sat. and Sun.; Sat., 11:30 p. m. Grand Rapids, Saugatuck, Holland, 7 p. m. Tues., Thurs., and Sat. Docks foot of Wabash. Cent. 2102.

STORE AND OFFICE FIXTURES.

THE GLOBE-WERNICKE CO.,
11 AND 15 N. WABASH-AV.

BIG BARGAINS NOW IN
USED OFFICE FURNITURE.

THE GLOBE-WERNICKE CO.

5 double flat desks, oak.
1 double flat desk, glass top, mahog.
60 in. flat, glass top, mahog.
60 in. roll top desk, mahog. $27.50
60 in. roll top, oak. 20.00
48 in. roll top oak desk. 16.50
20 others at low prices.
10 tables, all sizes.
20 others at low prices.
4 dr. "F. W." desk. 12.50
8 dr. desk, oak, roll top. 20.00
Swivel chairs, all woods and finishes. $2.50 up. Side chairs, all woods and finishes.

LIBRARY FURNITURE IN FUMED OAK.

6 ft. settee, 5 ft. settee, leather cushions; rockers, foot stools, tables, all sizes. Bargains to close.

FILING EQUIPMENT.

Letter, can, bill, and document sizes; also used card index cabinets.
4 drawer V. L. file, oak. $18.50
5 drawer Vertical Bill File, oak. 18.00
45 drawer flat file, oak. 25.00
45 drawer flat file, mah. 25.00
18 drawer flat file, oak. 12.00
50 drawer flat blank case. 25.00
Hundreds of others to choose from.

THE GLOBE-WERNICKE CO.,
11 AND 15 N. WABASH-AV.
JUST NORTH OF MADISON-ST.
TELEPHONE RANDOLPH 5725.

JULIUS BENDER,
901-903-905-907-909-911 W. MADISON-ST.
Manufacturer and jobber of store and office fixtures.

We are now offering for sale at one of the greatest money saving fixture sales ever held the following fixtures:
25 complete meat market outfits, all sizes and makes.
15 complete grocery and delicatessen outfits.
20 tailor and millinery outfits.
15 cigar outfits.
15 complete soda fountain and confectionery.
5 drug outfits, up to date.
10 dry goods outfits.
20 restaurant and lunch outfits.
1,000 feet office partition, floor cases, clear cases, wall cases, candy cases, National cash registers, all sizes. Computing scales, all makes and sizes; shelving, electric coffee mill, all kinds. U. S. and American meat slicers; roll top desks and swivel chairs, safes, and, in fact, fixtures of every kind and description.
A call at our salesrooms will convince you that this is one of the greatest sales ever held.
If in the market for fixtures, don't overlook this opportunity.
Our service is the best.
Our prices cannot be beaten.
Our terms: Cash or time.
THE HOUSE OF QUALITY.

JULIUS BENDER,
901-903-905-907-909-911 W. Madison-st.

PRICE SLASHING SALE
of
STORE AND OFFICE FIXTURES.
Nothing reserved. Everything must go. Prices on all our stock are slashed, regardless of cost or value.
COMPLETE OR PART OUTFITS FOR GROCERIES AND MARKETS, DELICATESSEN, BAKERY, CONFECTIONERY AND CIGARS, TAILORS AND CLOTHING.
In fact, fixtures for any line of business.
SPECIAL
is called to our large selection of DRUG, RESTAURANT, LUNCHROOM fixtures now displayed in our salesrooms.
NEW AND SPECIAL FIXTURES made to order on short notice. Plans and estimates furnished free.
YOUR WANTS FILLED AT LOWEST PRICES.
TERMS—CASH OR TIME.
JAC. LEDERER, INC.
THE RELIABLE STORE FIXTURE HOUSE.
644 W. Madison-st. Monroe 2496.

MARKET AND GROCERS' FIXTURES AT your own price. We sell regardless of cost or value. Cash or time.
6 ft. almost new Broman Bros. Box.
8 ft. almost new Broman Bros. Box.
8x12 almost new Orr & Lockett Box.
10x10 almost new Butcher Boy Box.
10x12 almost new Butcher Boy Box.
All-tile fronts, marble top counters, blocks, computing scales, etc.
Also 1 car all oak grocers' outfits.
Everything complete to fit a first class market or grocery store.
Chicago Market & Grocers' Outfitters,
1912-1914-1916 S. State-st.

STORE FIXTURES— STORE FIXTURES—
Must sell at less than 30c on the dollar:
Carloads of lunchroom fixtures.
Carloads of soda fixtures.
Carloads of candy fixtures.
Carloads bakery and delicatessen fixtures.
Carloads of counters, shelving, ice boxes.
Butter coolers, fish boxes, meat delicatessen boxes, 200 computing scales, bins, platform scales.
Also 50 complete market and grocers' outfits, etc. Terms, cash or time.
CHICAGO STORE OUTFITTERS,
1913-1914-1916 S. State-st.

FOR SALE—CHEAP—
50 theater chairs in sections, 1st class condition; were used from week in concert hall of large Chicago music house. Will sell at a bargain. Phone Harrison 1892, MR. TOOKE.

FAIR TREATMENT,
LOW PRICES,
FINANCIAL SERVICE.
Always, at the
AMERICAN STORE FIXTURE CO.,
1214-1223-1225 S. Halsted-st.
Store Fixtures For Every Business.
An immense stock to select from.
Time payments if you wish.

STORE FIXTURES— STORE FIXTURES—
Going out of business, must sacrifice regardless of cost or value, 10 carloads of grocery, bakery, delicatessen, cigar, candy, market, dry goods, or drug store fixtures. Also counters, shelving, floor cases, wall cases, ice boxes, computing scales, etc.; cash or time; entire purchase must be removed from premises.
NATIONAL STORE EXCHANGE,
813-815 W. North-av., nr. Halsted-Clybourn.

WE HAVE IN STOCK AND MANUFACture all kinds of stove fixtures. Reasonable prices on new fixtures made to order. Used fixtures at 25% to 50% of original cost. Country orders solicited. P. O. B. Chicago, or crated free. Get our prices. CHAS. BENDER CO., 608-610-612-614 Wells-st., near Ohio-st.

ELECTRIC FIXTURES—
We have a set of 8 electrical fixtures with inverted globes that we will sell at a very reasonable figure. Call today. CHICAGO AUTO SALES, 1424-26 Mich.-av. Calumet 6726.

FOR SALE—AMBERG HORIZONTAL GOLDen oak filing cabinets, four with 60 drawers each, two with 90 drawers each, one with 75 drawers, one Edison dictaphone and two Edison shaving machines. Telephone, Kenly & Co., Limited, 1020 S. Central-av.

BANK FIXTURES FOR SALE CHEAP—30 ft. of quarter-sawed oak with marble base, including one case, 6 large windows, 2 check desks, one coupon booth, 6 pairs of railings, and 1 gate. Call at 3930 W. 12th-st. Phone Kedzie 1364.

BUTCHERS, ATTENTION—86 REFRIGERA-tors, various makes; sizes, 6x8, 8x8 [10x12, 10x14, 8x10, and 8x30. Orr and Lockett. Must be sold for less than 25c on the dollar. JAC. LEDERER, INC., 644 W. Madison-st.

NEW DRUG FIXTURES NEVER USED, OR other purpose; soda fountain, cigar stand, wall case, etc. Will sell at 20% less than cost. Address R G 235, Tribune.

FOR SALE—FURNITURE DOCTOR'S OFfice, outfit, best operating table, instrument, and medicine cases; will sell all or part; reasonable. Tel. Prospect 671 after Sunday for appointment.

FOR SALE—SHOW CASES, SHELVING, counters, r. top desk; also electric and gas supplies; real cheap; act quick. 4734 N. Robey-st., near Lawrence.

FOR SALE — MILLINERY FIXTURES, wall case, floor case, also electric piano player. A. LAPENDUTH, 3957 5th-av. Phone Yards 4244.

172 W. LAKE-ST.—NEW AND USED OFFICE furniture. Large assortment and plenty of it; at our new address. Sabath Desk Company, 172 W. Lake-st. Phone Main 856.

FLAT GLASS TOP MAHOGANY DESKS, 4 chairs, almost new. 348 River-st. Phone Majestic 7773.

DESKS—ROLL TOP, $13; FLAT, $10; TYPEdesks, $10; table, $5; chairs, $1; barge, in one-piece oak, 12x4, rumble, jazz, Italian, oriental and stage dances taught, private and class. Send for circular. Phone Lincoln 1432.

NEW CLASS IN MODERN DANCING NOW forming; opens North Side; private lessons beginning night Wednesday, Oct. 3. Phone Superior 1283 between 10 and 2 p. m.

LEARN TO "JAZZ"—MODERN DANCING. Adults a specialty. Private instruction. CHRISTENSEN, 20 E. Jackson. Harr. 5670.

BEULAH SULFER STUDIO, LATEST dances; quick results; reas. 1110 North American Bldg., 36 S. State. Central 5353.

LAKE SHORE STUDI

REAL ESTATE MARKET RALLIES AT CLOSE OF WEEK

STATE STREET PROPERTY SALE BOOSTS MARKET

Indicates Confidence in Central Business Investments.

Figures For the Week.

TRANSFERS.	No.	Amount.
Last week	902	$ 814,778
Same wk. last yr.	1,193	1,315,535
TRUST DEEDS, MORTGAGES.	**No.**	**Amount.**
Last week	824	$2,407,766
Same wk. last yr.	1,171	3,487,307
BUILDING PERMITS.	**No.**	**Cost.**
South	27	$ 138,100
Southwest	28	104,500
North	9	467,000
Northwest	19	69,500
Totals	83	$ 779,100
Same wk. last yr.	164	3,264,700

DESPITE an exceedingly unpromising beginning, the week's real estate market made a really good showing, in the way of reported transactions, thanks to a rally at the close of the week, similar to the one at the close of the preceding week. The transfer showing of the recorder's office was bad, however, the number of deeds showing a large falling off as compared with the corresponding week a year ago, while the total considerations, for the first time in several years, were under the million dollar mark.

This is robbed of much of its significance, however, by reason of the fact that so many nominal considerations are named in deeds that the total considerations no longer count for what they did when what purported to be actual considerations were given. It is the actual movement of property, as represented by the number of recorded deeds, that count, and while last week's figures in this respect show a sharp falling off as compared with a year ago they are larger than for several weeks of the present year.

However, there was an important deal in State street in the block between Monroe and Madison streets, a most notable event in these dull days, while several important store leases were also reported in the downtown district. In addition there was a series of unusually interesting transactions in residence property in which city and north shore property figured, while outside business property was represented by several noteworthy deals.

Medium Prices Active.

There was in the aggregate a fairly free movement of apartment property, but it was confined to the medium and cheaper priced properties, there being an absence of anything approaching the large transactions which characterized the market of the previous week.

The downtown transaction, which was closed late in the week, was the purchase by John Kranz, the confectioner, from Mary L. Macdonald of Berkeley, Cal., for $280,000 cash, of the fee of the property at 35 South State street, on the east side of the street between Madison and Monroe streets, adjoining on the north the Mentor building, at the northeast corner of Monroe street, and adjoining on the south a twenty foot holding belonging to Mr. Kranz. The property has a frontage of twenty feet with a depth of eighty-three feet, and was under a lease for ninety-nine years at an annual rental of $16,000, which lease was held by Mr. Kranz. The purchase was on a 4 per cent basis.

The purchase makes Mr. Kranz the owner in fee simple of the forty feet north of the Mentor building, the remainder of the frontage in the block to Madison street, except twenty-five feet, being occupied by Carson, Pirie, Scott & Co. Mr. Kranz is a large owner of property in the downtown district, and his present purchase evidences his faith in this class of property as an investment.

Building of Little Value.

The improvements comprise a four story building of no great value. In connection with the purchase Mr. Kranz gave a trust deed to Lessing Rosenthal to secure $80,000 of the purchase money five years at 5 per cent. Mrs. Macdonald inherited the property from her father, F. T. Fischer, a member of the old firm of Reid, Murdock and Fischer. Rosenthal, Hamill and Wormser attended to the legal details, while Albert L. Strauss and E. J. Bowes, Jr., were the brokers. B. W. Eisendrath was associated with Mr. Strauss in the deal.

This transaction, together with the fact that another large deal is said to have been practically closed in the downtown district, have a special interest at this time, owing to the general belief among brokers and operators that the forthcoming big government bond issue is serving to particularly depress the investment market in central business properties. There is encouragement in the evident fact that this class of property is not without friends among big investors, and this should serve to help the general market.

99 Year Lease of Madison Street Property Recorded

Record was made of the ninety-nine year lease of the 50x150 feet at 7401 West Madison street, opposite Hannah street, Forest Park, by Albert Roos to the Forest Park State bank at an annual rental of $700, with a revaluation every five years, but rent is not to be less than $700. There also is an option to purchase within five years at $10,000. The first floor of the building, a two story structure, has been occupied as a private bank by A. Roos & Sons since 1897, but is to be changed into a state bank.

NEWEST ADDITION TO THE WOODLAWN RIALTO

Apparently Theater Managers Believe Sixty-third Street Can't Have Too Many Playhouses, So They Are Erecting a New One Which Promises to Be One of the Largest of the Neighborhood Group.



Work is in progress on the Woodlawn theater building, at Sixty-third street and Maryland avenue, to which considerable prominence was given some time ago by reason of the fact that in order to secure the site, running through to Sixty-third place, the alley between the two thoroughfares was vacated. As a part of the site was acquired from Mayor Thompson, the vacation of the alley was the subject of some comment.

It is said the theater, which was designed by Henry L. Newhouse, will be one of the largest moving picture theaters in the city on one floor, with a seating capacity of 1,750. The building will extend 265 feet from Sixty-third street to Sixty-third place, with a frontage on the latter of 128 feet, while the lobby on Sixty-third street will have a frontage of fifty feet. Its cost is placed at about $250,000, and its construction is being financed by the American Bond and Mortgage company with a bond issue loan of $150,000 at 6 per cent.

The interior of the auditorium will be decorated with a series of mural paintings showing the development of the Woodlawn district. The pipe organ, which will be built in four stations, will, it is said, be larger than anything attempted heretofore in this class of buildings. The theater will be under the management of Mr. Karasa of the Woodlawn Theater company.

APARTMENTS OF MEDIUM VALUE SHOW ACTIVITY

Larger Transactions Are Conspicuous by Absence.

There was a fairly good aggregate movement of apartment property last week, but there was a conspicuous absence of the large transactions which featured the market of the previous week in this field.

Adolph Lindstrom sold to John Stut the twelve apartment building at the northeast corner of Lawndale and Leland avenues, consideration withheld but said to have been about $45,000; also the vacant business property at the southeast corner of Seventy-first street and Paxton avenue, 100x125 feet, for a reported consideration of $25,000 clear. In this connection Mr. Stut conveyed to Mr. Lindstrom the 320 acre farm at Palatine, Ill., at a reported valuation of $60,000, subject to an incumbrance of $24,000. In addition to buildings, the farm is fully stocked. James A. Savage and George W. Walker represented all the parties to the transaction.

Six Flats Bring $32,000.

David R. Hopkins has sold to James L. Kraft the high grade six apartment building at 7635-37 Bosworth avenue, lot 50x140 feet, for a reported consideration of $32,000, the purchaser conveying in part payment the seven room brick and stucco residence, lot 37½x170 feet, at 1336 Lunt avenue, at a valuation of $12,000. Webster H. Rapp and E. Sumner Walker were the brokers.

Murray Wolbach has sold to Mrs. Antoinette Kralovec the high grade six apartment building at 6145-47 Chappel avenue, lot 58x125 feet, west front, for a reported consideration of $30,000, subject to an incumbrance of $16,000. In part payment the purchaser conveyed the ten room residence at 1630 South Lawndale avenue, which later was resold to Jean Weinberg. Louis J. Krejci represented all the parties to the transaction.

Edward Paulson with George G. Newbury & Co. has sold for John C. McCormick and wife to Joseph Lotko the twelve apartment building at the northeast corner of Sixty-eighth street and Clyde avenue, consideration nominal, but said to have been about $40,000, subject to an incumbrance of $28,500.

Morse Avenue Deal.

The high grade six apartment building with 50x173 feet of ground, south front, on Morse avenue, 100 feet east of Glenwood avenue, has been conveyed by Anna C. O'Bryan to B. H. Hellen, consideration nominal, subject to an incumbrance of $37,000.

An interesting three cornered deal was negotiated between Thomas E. Sullivan, William W. Lill, and Chester R. Harris covering the three flat building at 1461 Foster avenue, lot 37x125 feet; the twelve flat building, lot 100x150 feet, at 3503-16 Broadway, and the residence at the southwest corner of Sunnyside avenue and Rockwell street, lot 75x125 feet. Mr. Sullivan conveyed the three flat on Foster avenue to Mr. Lill for a reported consideration of $17,500, subject to $10,000, together with cash, for the Baxter apartments on Broadway at reported $30,000, subject to $15,000. Mr. Harris acquired the Baxter apartments and in part exchange conveyed his residence at Sunnyside and Rockwell for reported consideration of $15,000 to Mr. Sullivan. J. C. Ingersoll of C. C. Mitchell & Co. represented Harris and Sullivan, and Ingersoll and Weeks represented Mr. Lill.

South Side Sale.

H. G. Howard & Co. have sold for Helen S. Speich of Riverside, Cal., and Gertrude J. Wachsmuth of Chicago to Benjamin L. Coolidge the six flat building at 5343-44 Harper avenue, consideration nominal, subject to $10,000 incumbrance, but property is said to have been held at $22,500.

Record was made of the transfer by Chaine Oleff to Joseph Kupperschmitt and Morris Coopersmith of the property at the northeast corner of Augusta street and Campbell avenue, lot 50x124 feet, with flat improvements, the consideration being nominal, subject to an incumbrance of $24,000.

The twelve apartment building of four rooms on 50x165 feet of ground at the northwest corner of Berteau and Kildare avenues has been sold by H. Sjoblom to James Doyle and William Merry for a reported consideration of $36,000, subject to an incumbrance of $21,200, the purchasers conveying in part payment a six room residence in Irving Park and west side vacant valued at $5,900. R. H. Beesley of Beesley & Kirmsaier was the broker.

The statement also was made that there is a general disposition on the part of leading architects and contractors to defer to the government's needs in the way of steel requirements before prosecuting their own enterprises.

Public Library Buys Site of Legler Library

Record was made of the acquirement by the Chicago public library from the Lambert Tree estate of the property at the southeast corner of Monroe street and Crawford avenue, 97x122 feet, which is to be the site of the first regional library in the United States. For the land the library paid $17,800, while the proposed building, which will be named the "Henry Edward Legler Regional library," in honor of the late librarian of the Chicago public library, and one of the creators of the regional plan, is expected to cost in excess of $75,000.

W. P. Haughton Acquires Lake View Apartments

William P. Haughton has taken title by master's deed from John W. Roos et al. to the Lake View apartment building at the southwest corner of Thirty-first street and Ellis, formerly Groveland avenue, lot 100x110 feet, with eight story building, consideration nominal, subject to $85,000 incumbrance.

Americus Clubhouse Assn. Records Conveyance

There was filed for record the conveyance by the Americus Clubhouse association to George Cella of the property at the northeast corner of Jackson boulevard and St. Louis avenue, 84x125 feet, the consideration being nominal, subject to $10,250 incumbrance.

Real Estate Transfers

Real estate transfers filed for record yesterday totaled 146, of which 130 were in the city and 26 outside, including 14 under the Torrens system. Transfers were as follows:

Lake View	8	Proviso	4
Jefferson	18	Rogers Park	4
North Town	1	Norwood Park	1
South Town	19	Stickney	3
Hyde Park	21	Lyons	3
Lake	14	New Trier	2
Calumet	8	Ridgeville	3
West Town	25	Bremen	2
Cicero	8		

SEVERAL FAIRLY GOOD LOANS MADE DURING THE WEEK

There were several fairly good sized loans reported or filed for record during the week.

The Chicago Title and Trust company is trustee in a loan of $110,000, ten years, at 5½ per cent, to Maurice Taussig, on the property in Woodlawn avenue, 150 feet south of Fifty-fourth street, 150x164 feet, and University avenue, 150 feet south of Fifty-fourth street, 150x164 feet, improved with two flat buildings.

Record was made of a trust deed by Theodore F. Brett to J. L. Harris of $26,000, payable monthly at 6 per cent, on the property in West Madison street, 75 feet west of Western avenue, 128x127 feet, which is being improved with a store, office and theater building. It is subject to a prior incumbraney of $115,000.

John H. Moen, trustee, has given trust deeds to the Peoples Trust and Savings bank to secure five loans aggregating $98,850, payable on demand with interest at 6 per cent on properties belonging to the Sinclair Refining company in various parts of the city, the largest being for $41,000 on the property at the northeast corner of South Park avenue and Thirty-fifth street.

William S. Herrick is trustee in a loan of $85,000, seven years, at 6 per cent, to James M. Arnold on the Carolyn apartments at the southeast corner of Menard avenue and South boulevard.

Baird and Warner report new loans aggregating $220,000. One was for $38,000 at 5 per cent on the business property at 6426-44 South Halsted street; one was for $46,000 at 5½ per cent on premises 5534-38 Winthrop avenue; another was for $15,000 at 5½ per cent on flat property on Glengyle place.

Another Big Theater Building for West Side

A loan involving the erection of a store, office and movie theater building to cost $120,000, on West Madison street, figured in the week's real estate market news. It will occupy the premises 2408-18, 125x127 feet, south front, seventy-five feet west of Western avenue. It will be three stories high, and in addition to the theater, which will have a seating capacity of 1,250, there will be five stores on the ground floor with eight offices on the second floor and offices also on the third floor.

It will be erected by Theodore F. Brett, and in connection with its construction he has secured a bond issue loan of $114,000, eight years, at 6 per cent, from Greenebaum Sons Bank and Trust company. The preliminary work of construction has begun. The theater part has been leased to Lubliner & Trinz for ten years from April 1, 1918, at an annual rental of $12,000.

Money to Loan in Large Amounts

Baird & Warner
Established 1858
29 South La Salle Street
Central 8300

BUSINESS SITES OUTSIDE LOOP SHOW ACTIVITY

$90,000 Sale at Maryland and 55th Leading Feature.

Outside business property made a better showing in the week's market than it did for the previous week, the aggregate of business being of a fairly good volume and including several noteworthy transactions.

One of the most important of these was the sale by M. C. Tesenholtz to Israel Cohen of the property at the northwest corner of Fifty-fifth street and Maryland avenue for a reported consideration of $90,000, subject to an incumbrance of $65,000. The lot is 110x110 feet and is improved with a three story building, erected about three years ago, containing six stores on the ground floor and twenty apartments on the upper floors.

In this connection Mr. Cohen conveyed to Paulson Bros. the premises 1918-22 West Madison street, opposite Lewis Institute. The lot is 62½x125 feet and is improved with a two story frame building containing three stores with flats above. While the consideration is withheld, it is said to have been about $25,000, subject to an incumbrance of $10,000. Edward Paulson with George G. Newbury & Co. represented Mr. Tesenholtz and Paulson Bros., and Gage, Kirk & Eaton Mr. Cohen.

Landmark Changes Hands.

The old Forrestville building at the northwest corner of Cottage Grove avenue and Forty-fifth street, a building landmark for that vicinity, has been transferred by Pierre M. Combes to Frank M. McKay, a nominal consideration being given, subject to an incumbrance of $21,500. The lot fronts 97½ feet with a depth of 170 feet, and is improved with a four story building containing five stores on Cottage Grove and two on Forty-fifth street, while the upper floors contain about thirty apartments. A nominal consideration is given, but the property is thought to be valued at about $30,000.

There was filed for record the transfer by master's deed of the Douglas park auditorium property at the northwest corner of Ogden and Kedzie avenues, for a stated consideration of $63,000. The property was conveyed by Samuel Polakow and others to Eugene L. Gary, the sale following the foreclosure of the second mortgage of $50,000, which, together with interest and other charges, amounted to about $78,000. There is a first mortgage of $64,000 on the property. The building is a four story structure and was erected about five years ago. It occupies a lot 66x136 feet and contains six stores, two large halls, and ten small lodge halls.

Canal Street Deal.

Record was made of the acquirement by the Hansell-Elcock company from Peter Marshall and others of the property at the northwest corner of Twenty-third place and Canal street, 50x125 feet, improved with a two story building occupied under lease by the Tobey Furniture company for stable purposes. It adjoins the Twenty-third place frontage of the purchasing company's plant and will be used by the company in connection with its business.

Record was made of the transfer by the Hanna Color Manufacturing company to George S. and Lizzie L. Mepham of St. Louis, Mo., of the property at the southeast corner of Hawthorne avenue and Weed street, 153x154 feet, a nominal consideration being given.

Record of Transfer.

Record has been made of the transfer by Albert Weisberg to James J. Quinn of the property in Crawford avenue, 48 feet north of Addison street, lot 75x125 feet, west front, with store and flat improvements, and other property, consideration nominal, subject to an incumbrance of $16,700.

The property in Milwaukee avenue, 282 feet northwest of Robey street, lot 24x72 feet, southwest front, with business improvements, has been conveyed by Harry Sex to Michael Herman and wife, Martha, the consideration being nominal, subject to an incumbrance of $10,000.

William F. Denneman has conveyed to Webster H. Burke et al. the property in Curtis street, 116 feet north of Madison street, 48x115 feet, east front, consideration nominal, subject to $4,000 incumbrance.

Lyddia Children's Home Buys Tract of 14 Acres

The Lyddia Children's Home association has purchased from Caroline A. Walsh a tract of about fourteen acres on Harlem avenue, north of Higgins road, for a reported consideration of about $7,000. It is backed by the Salem Evangelical Free church, but it is stated no plans have yet been made regarding the improvement of the property.

MONEY TO LOAN 5%
On Completed Buildings
5½% and 6% Building Loans.
Answer Given in 24 Hours.
American Bond & Mortgage Co.
Bank Floor
Royal Insurance Bldg.
160 W. Jackson Blvd., nr. La Salle St.
Chicago

Leases and Loans.

There was much doing of an important character in the way of leases of business space in the downtown district during the week, the showing being the best for several weeks. The most important of these were two negotiated by E. F. Keebler & Co. covering space in the new Morrison hotel building. In one of these Keebler & Co. leased for Harry C. Moir of the Morrison Hotel company to Isadore Lipcowitz a store on Madison street in the New Morrison Hotel building for ten years from Oct. 1 at a term rental of $160,000. The store, which is 22x40 feet in size, will be occupied by the lessee as a men's furnishing goods store and will give him four stores in the loop district. The others are in the Hartford building, Madison and Dearborn streets; the John R. Thompson building, 206 South State street, and in the building at the southeast corner of Clark and Lake streets.

Keebler & Co. also have leased for Mr. Moir to Holmes & Schubert, Brockton, Mass., a store in Madison street adjoining the hotel entrance in the New Morrison hotel, 22x40 feet, for ten years at a term rental of $160,000, which will be occupied as a popular priced men's shoe store to be known as the Morrison hotel boot shop.

J. P. Strickland & Co. have leased for Lee J. Lesser and Landon C. Rose to the Western Union Telegraph company the store at 166 West Washington street, in the Federation building, for a term rental of $31,750, and space on the upper floors of the same building to various tenants at aggregate term rentals of $10,000.

The same brokers have leased for Thornton M. Pratt to J. L. Kraft & Bros., cheese manufacturers, the five upper floors in the building at 361-65 River street for a term rental of $25,000, and for the same owner the store and basement at 342 North Michigan avenue to the Battery Vim company for a term rental of $1,800; also for the United Cigars company and Howard G. Grey to Sam Limperus the store at 153 West Randolph street for a term rental of $5,000; for George F. Harding to the Air Device company the two story building at 2575-77 Cottage Grove avenue for a term at an annual rental of $1,500; for Martha E. Brown, in connection with F. S. Fagin & Co., to the Sellers-Brown Coffee company of St. Louis the store and basement at 325-27 River street at a term rental of $5,250.

Record was made of the lease by Tom Chamales to Aaron J. Jones, Adolph Linick, and Peter J. Schaefer of the theater part of the store, theater, and hotel building at the southwest corner of Broadway and Lawrence avenue for a term of ten years from Sept. 1, 1917, at a stated annual rental of $25,000. There also was filed for record an assignment of the lease by the lessees to the Broadway Hippodrome company, of which Mr. Jones is president and Mr. Linick secretary.

STEEL CUT NOT LIKELY TO HELP BUILDING MUCH

In the opinion of leading architects and building contractors there is little probability that the cut made by the government in the price of steel will result in any material stimulation of building operations, for the reason it is believed that it will be found impossible to secure the steel needed for this purpose. The opinion was expressed that if the necessary amount of steel could be secured at the price fixed by the government the result would be the renewal of building operations on a large scale, but, as a member of one of the leading firm of architects said: "The impression in the trade is that manufacturers will not be able to, or will refuse to, supply individual needs at the price fixed by the government. Local agents of manufacturers, when approached regarding the situation, almost invariably say they will refer the matter to the main office, and decline to commit themselves. From the main office nothing definite is given out, so that the impression prevails that individual needs are not likely to be met, particularly at the figures fixed by the government. If the necessary amount of steel could be secured at these figures there is little daubt there would be a sharp increase in building operations. As it is, the outlook is anything but encouraging, the tendency on the part of prospective builders being to wait for the coming of peace, which is expected to bring with it a sharp decrease in the cost of materials."

Heads Accident Fund Body.

Lansing, Mich., Sept. 29.—Assistant State Fire Marshal W. B. Shaw of Lansing today was appointed chairman of the state accident fund to succeed Charles A. Durand of Flint.

A Limited Offer by
The GEORGE WITTBOLD CO.
a reliable, well known and financially responsible Chicago concern—established over 40 years—with high Dun and Bradstreet commercial rating, also Al Chicago bank references, offers a
Real Estate Investment
that now pays the investor
7% annually
from nursery proceeds and in addition will pay the investor an
extra big profit
when property is subdivided into Chicago city lots.
All property taxes and assessments are paid by the profitable nursery business now conducted upon the land.
Circular on Request
WALTER R. KREMBS
Investment Securities
Tel. Harrison 8221. 608 S. Dearborn St.
CHICAGO

For Sale or Long Lease
New Factory On Track
Buildings one and three-story—115,000 sq. ft. Sprinklered, strictly modern mill construction. Light four sides. Vacant adjoining. Electric power plant. Will rent part with power. Best labor district in Chicago. On car line direct to loop. Near "L" station. Rare opportunity for large concern.
A. J. Montague & Son, Excl. Agents,
25 N. Dearborn Central 5912
Also other smaller plants.

RESIDENCE DEALS LEADING FEATURE OF WEEK'S TRADE

Sale of Home of W. E. Nichols for $70,000 Chief Event.

Residence property, which has shown much activity for some time past, was one of the most conspicuous features of the week's market, the various transactions including north shore as well as city properties. The former included the most important transaction of the week. This covered the handsome home of William Edwin Nichols at Scott avenue and Sheridan road, Hubbard Woods, one of the finest properties in that picturesque locality.

The grounds comprise over three acres, handsomely timbered and improved, while the house is a twelve room structure of early Gothic design, being a replica of the old monastery of the famous Stony abbey near Leamington, England, not far from Warwick castle.

J. S. Pools appeared as the purchaser of record and, while the consideration was not disclosed, it is said that Mr. Nichols has held the property at $70,000. Frederick B. Thomas of Whiteside & Wentworth represented both parties.

Kenilworth House Sold.

In another north shore transaction Edmond B. Stevens, vice president of the Miehle Printing Press and Manufacturing company, sold to Albert H. Gunnarson of 105 South La Salle street his residence at the northeast corner of Kenilworth avenue and Essex road, Kenilworth. The house, which is one of the finest types of colonial houses on the north shore, was designed by George W. Maher and was completed by Mr. Stevens about a year ago. It is on a lot 125x193 feet, and, while the consideration is not disclosed, it is understood to have been $40,000. The sale was negotiated by James J. Parker & Co. This is the third residence sale in Kenilworth in a week.

A notable North State street deal was the sale by Adele H. Whiting to Mrs. Grace Lake, wife of William H. Lake, of the premises 1422, between Schiller street and Burton place. The lot is 28x185 feet, east front, and the house is an attractive stone front structure containing twelve rooms and fourth baths. The consideration is not disclosed, but the property is said to have been held at $30,000. Mrs. E. G. Tracy negotiated the sale and it is announced the Lakes will move into the house within a month.

Sale in Evanston.

The eight room brick dwelling on 50x150 feet of ground at 864 Sheridan road, Evanston, has been sold by H. W. Jensen of Pittsburgh to F. B. Hamlin for a reported consideration of $18,000. The purchaser has moved to Chicago from Pittsburgh and will occupy the residence as his home. B. Sumner Walker was the broker.

The four brick dwellings at the northeast corner of Wells and Menominee streets, near the intersection of Clark, Wells, and Lincoln, lot 90x70 feet, have been sold by Isabella H. Jackson to A. J. Liebman for a reported consideration of $20,000. S. A. Crowe of Crowe Bros. & Co. was the broker.

75 Cases of Polio in Iowa.

Des Moines, Ia., Sept. 29.—The total of infantile paralysis cases in Iowa was increased to seventy-five today through the reporting of five cases to the state board of health today. The new cases are from Monroe, Ida, and three from O'Brien county.

Stair Carpets
—AT—
Richardson's



BUILDERS, ATTENTION!
This is your opportunity to purchase Stair Carpet for your Apartment Buildings at prices which will mean a decided saving to you.
Wilton Velvet Stair Carpets
$1.22½ Per Yard
Employ Richardson Service and Avoid Labor Troubles.
Phone Harrison 6931
and salesman will call with samples and estimate your requirements.
O.W. Richardson & Co.
The House of Good Values
Wabash Avenue and Congress Street

Building Permits

Exchange-av., and private str.; 1 story additional brick store; Union Stock Yards and Trust company, Union Stockyards; J. W. Washmann, arch.; F. W. Trout Co., mason; owner is carp	$ 2,000
Seventy-ninth and Kedzie-av.; 1 story brick roundhouse; Wabash Railroad Co., Decatur, Ill.; E. E. Marvey, arch.; Joseph Nelson, mason; not given	2,500
Champlain-av., 7502; two 1 story brick dwellings; W. Turner, 7416 Indiana-av.; J. Coleman, arch.; owner is mason and carp.; each	2,000
St. Lawrence-av., 7401-03; two 1 story brick dwellings; John W. Turner, 7416 Indiana-av.; J. W. Coleman, arch.; owner is mason and carp.; each	2,000
Calumet-av., 7420; 1 story brick dwellings; John W. Turner, 7416 Indiana-av.; J. Coleman, arch.; owner is mason and carp.	2,000
Wabash-av., S., 10-12; 1 story brick additional garage and office; Chicago Towel Co., First National Bank Bldg.; S. Soloman, Waterloo, Ia., Dyer, arch.; Co., mason; not given	3,000
Clark-st., W., 5722; 1 story brick store; Agree; N. A. Wagon, 5722 N. Clark-st.; A. F. Perry, arch.; R. Schneiden, mason; Rinn, carp.	1,000
Eighty-seventh and Eighty-sixth-pl., east of Hamilton; 1 story brick shop; Illinois Steel Co., South Chicago, Ill.; Leonard C. Holmes, arch. and mason; mas is carp.	1,000
Seventy-ninth-st., N., 6644; 1 story brick flats; G. Jonson, 966 Fr. Ilasli-av., Lyons, Ill.; S. Coleman, arch.; F. Person, mason and carp.	10,000
	5,400

Banquet of County Board Thursday Evening, Dec. 6

The tenth annual banquet of the Cook County Real Estate board will be held at the Hotel La Salle Thursday evening, Dec. 6, and judging from the plans of the banquet committee the affair promises to be one of the most successful in the history of that organization. The speaking program promises to be particularly interesting, as the committee has the promise of several men of national prominence. The committee consists of Arthur C. Lueders, chairman; Frank L. Dean, Charles S. Adalman, Charles Ringer, Anthony Sonmeyer, Paul C. Loeder, Charles F. Durland, Emil J. Dirks, James A. Cask, Ralph G. Sedeaux, C. T. A. Anderson, W. H. Lodge, Thomas E. Sullivan, W. C. Regnier, Judge S. C. Herren, and President Paul Kraemer.

FINANCIAL.
IF YOUR BUSINESS NEEDS CAPITAL for reorganization; if you need the services of a FINANCIAL MAN to take the HEAVY CHAIN BURDEN off your shoulders and STIMULATE your business, write a practical advertiser, who is in direct touch with capital. Will take stock in your co. as part payment for service. Address F 440 Tribune.

WE HOLD 2 NOTES OF $2,000 EACH PAYable on or before 3 yrs., interest at 8 per cent; these notes are signed by one of the biggest firms of Chicago and are personally indorsed by its president; we offer the notes for $2,500 cash. Address F D 141 Tribune.

WANTED—PARTIES WITH $5,000 AND UP to act in official capacity of large corporation, organizing guaranty insurance; large dividends first year, write for interview, stating address and phone. Principals only. Address R 808, Tribune.

FOR SALE—$4,000 6 PCT. FIRST TRUST secured by well located North Side vacant property $6,000; near L trains; all street improvements in and paid for. Chicago Title and Trust Co., trustee. Address Z G 218 Tribune.

FOR SALE—$1,000 FIRST MORTGAGE well secured by good residence property; interest 6 pct.; due in about four years. H. J. DEAN, 320 E. 51st-st. Ph. Oakland 3589.

INHERITANCES AND TRUST INTERESTS bought or collected. Louis Frank & Co., 1433 Conway Bldg., 111 W. Wash.

WANT GOOD STOCK ISSUE TO SELL PRIvate investors. Address F 552, Tribune.

MORTGAGES.
WILL SELL $1,100 SECOND MTG. BEARing 6% int., on 2 r. house, lot 50x125; Mills-av., near 71st. Owner, 6 N. Wells-st. $1,010, payable $15 and int. monthly. Matures in about 3 years. Will discount 20% if sold within 5 days. Room 628, 29 S. La Salle-st. Phone Rand. 5650.

GREENEBAUM SONS BANK AND TRUST Co.—First class Chicago first mortgage real bonds bearing 6% for sale. $100, $500, $1,000, and upward. Send for list No. 43. Cor. La Salle and Madison-sts.

FOR SALE—MORTGAGE $3,000 ON WEST Side store; runs four two flat, 6%, four years; rent $504 yearly. State commission. Address G 563, Tribune.

FIRST MORTGAGE, SECURITY PAYING better than 6%. Chicago income; all safeguards. DEVORE R. 1010, 6 S. Dearborn.

6% FIRST MORTGAGES ON CHICAGO real estate, $2,000 up. Int. collected without charge. WILL J. BELL, 69 W. Wash.-st.

1ST MORTGAGES ON IMPROVED FARMS to net 6%. F. E. BUTLER, Rookery Bldg.

FOR SALE—FIRST MORTGAGE $4,000, 6%; liberal discount. Phone Seeley 2198.

STOCKS AND BONDS.
INVESTORS, LET YOUR MONEY EARN 7% per annum, which is guaranteed, besides participating in the surplus profits of a long concern manufacturing a patented article in demand and exported to all parts of the world. Your money is secured by assets at the ratio of nearly $100 assets against each $100 invested. Address G 341, Tribune.

I OWN STOCK IN CORPORATION ACTUally earning over 20 per cent and paying monthly dividends of 1 per cent; will sell for $100 and take one-half cash and first class 1917 5 passenger touring car. Address F 130, Tribune.

BUILDING MATERIAL.
FOR SALE—HOT WATER FURNACE AND radiators for 15 room house; good condition; also hot water supply. M. C. Myers, 1309 Conway Bldg.

RUBBER ROOFING, $1; BUILDING PAPER, 75c roll. Miller, 1023 W. Madison. Mon. 1617.

WANTED—HOT WATER BOILER, ABOUT 900 ft. Phone Clyde 9290.

FOR SALE—6 LARGE RADIATORS; 3 small; also boiler. Garfield 9449.

PERSONAL PROPERTY LOANS.
CHICAGO STATE PAWNERS' SOCIETY, Under State Control
LOANS ON DIAMONDS, WATCHES, JEWELRY, ETC.
At Lowest State Rates.
You can pay loan back by partial payments. 32 W. Washington-st., s. e. cor. Dearborn-st. Bank Floor, over Washington Shirt Co.

MONEY TO LOAN, 1 PER CENT; NO OTHer charges; on diamonds, watches, jewelry. FIRST STATE PAWNERS' SOCIETY, 27 Washington-st., corner Dearborn-st. BRANCH OFFICE, 39 S. Halsted-st., near Monroe.

LOANS ON WATCHES, DIAMONDS, ALL jewelry at lowest rates. GEO. M. POE, Reliable American Pawnbroker, 34 W. Monroe.

OFFICE DEVICES.
WE MAKE AND SELL ONLY
National Cash Registers and Credit Files.
Lowest prices. Small monthly payments. No interest charges. Written guarantee. Old registers repaired, rebuilt, bought, sold, and exchanged.
A. C. MACMAHON, Agent.
The National Cash Register Co.
172 N. Michigan-av. Phone Rand. 4600.

ADDING AND CALCULATING MACHINES for sale or rent; Burroughs, Comptometer, Wales, Dalton, Millionaire, Brunsviga, American; 30 days' trial. JAS. E. FLEW, 448, 327 S. La Salle-st. Wabash 7416.

FOR SALE—MULTIGRAPH, NO. 2, GOOD condition; $75. Ph. Wabash 1943.

MULTIGRAPHS, DICTAPHONES, ADDEGRAPHS. PRICE, INC., 750-5 Monon Bldg.

PRINTING, ENGRAVING, BINDING.
GOOD PRINTING AT POPULAR PRICES—1,000 letterheads, envelopes, cards, $2.50 to $3; catalogues, booklets and circulars reasonable; samples free. Fantus, 525 S. Dearborn.

GOOD PRINTING, LOW PRICES—1,000 letterheads, envelopes or cards, $2.25. TOR BROS., 25 N. Franklin-st. Tel. Main 4477.

CUT PRICES. QUICK SERVICE. NEAT work. Pioneer Press, 501 Plymouth-ct.

MISCELLANEOUS.
VERY FINE LARGE REGULATOR CLOCK, cost $1,000; very fine for home, 6 room $12. Baltimore Bldg., Sunday, from 9 to 4, or phone Wabash 1623.

SAVE TONS OF COAL. LET US CALK your window and door frames. Make them wind, rain and weatherproof. Address G 575, Tribune.